

NOTE FOR PUBLIC WORKS SUBCOMMITTEE OF FINANCE COMMITTEE

Supplementary information on 720TH – Widening of Tolo Highway/Fanling Highway between Island House Interchange and Fanling

INTRODUCTION

When Members considered PWSC(2000-01)60 on **720TH – “Widening of Tolo Highway/Fanling Highway between Island House Interchange and Fanling”** at the Public Works Subcommittee meeting on 22 November 2000, the Administration undertook to investigate, in the detailed design, any feasible option to shorten the duration of the temporary closure of Kiu Tau Bridge for the bridge reconstruction works as a result of widening of Fanling Highway.

THE ADMINISTRATION’S RESPONSE

2. The Review Phase of the Detailed Design Consultancy Assignment, completed in September 2001, concludes that it is viable to construct a temporary bridge adjacent to the existing Kiu Tau Bridge prior to its demolition to maintain the existing traffic on the Kiu Tau Bridge throughout the bridge reconstruction period. The existing traffic movement on Kiu Tau Bridge will be diverted to the temporary bridge during the construction of the new Kiu Tau Bridge at its original location. Taking into account the site constraints in the vicinity of the bridge, we consider that this is the most practical option to minimise disruption to the public as a result of the temporary closure of the bridge. A layout plan is at the Enclosure.

3. We consulted the Tai Po District Council and the Transport & Traffic Committee of the North District Council on 6 November 2001 and 12 November 2001 respectively, and the Tai Po and Fanling Rural Committees on 5 November 2001 and 12 December 2001 respectively on the findings of the Review. They had no objection to the findings of the Review, including the proposed diversion of the traffic to the temporary bridge.

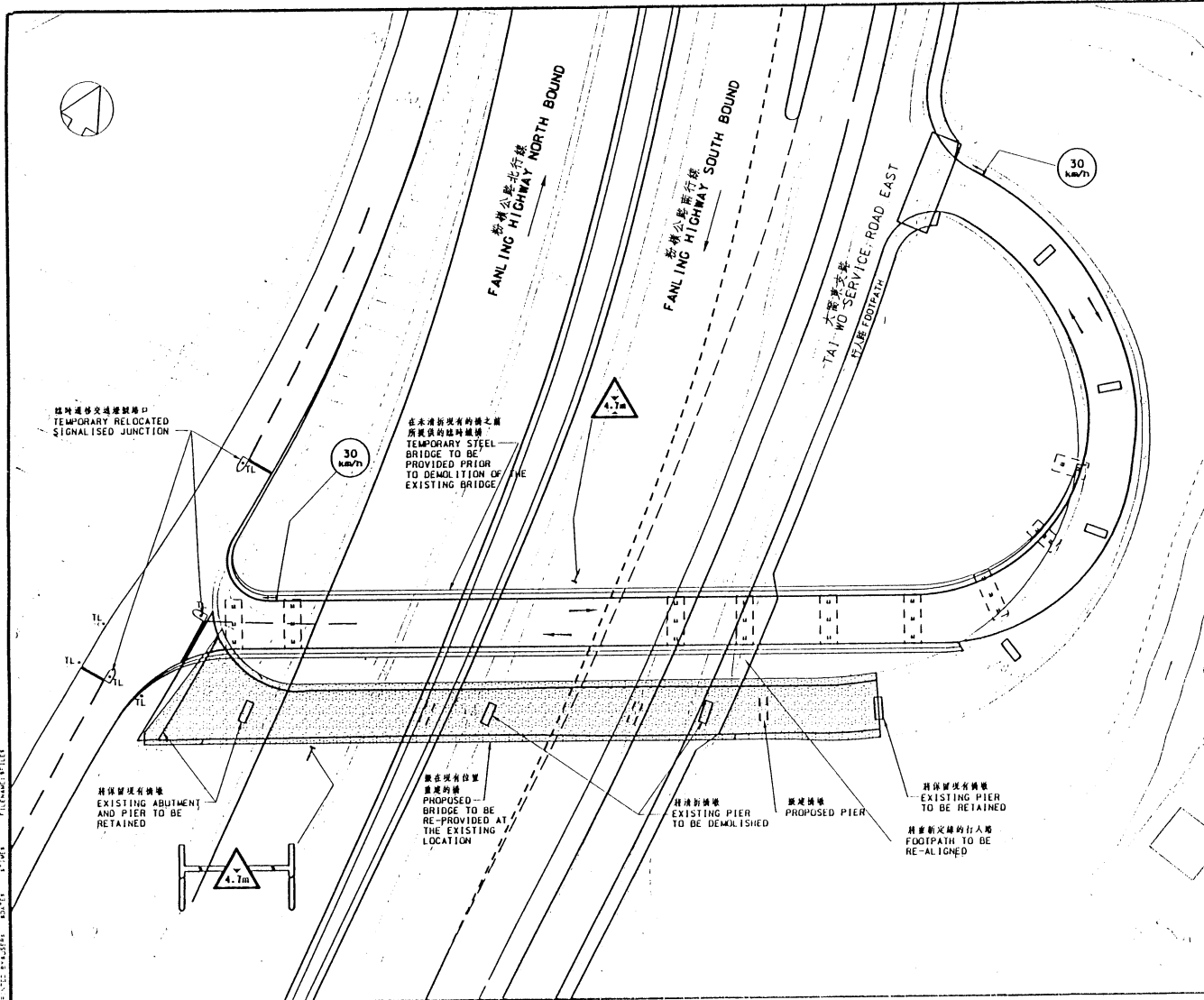

附件
ENCLOSURE

圖例
LEGEND :

每小時30公里時速限制交通標誌
 30 Km/h SPEED LIMIT TRAFFIC SIGN
 4.7米高度限制交通標誌
 4.7m HEIGHT RESTRICTION TRAFFIC SIGN

#19147

NO.	DATE	DESCRIPTION	BY	CHECKED BY
1	11/11/17	ISSUED	Y. CHAN	Y. CHAN

REVISION

NO.	DATE	DESCRIPTION	BY	CHECKED BY
1	11/11/17	ISSUED	Y. CHAN	Y. CHAN

合約編號 CE 58/2000
 發展局管理新造通海交匯處及
 附近之洲仔邊公路/
 粉嶺公路擴闊工程
 設計及建造
 Agreement No. CE 58/2000
 Design and Construction Agreement for
 Widening of Tai Wo Highway / Fanling Highway
 between Island House Interchange and Fanling

項目
 HIGHWAYS DEPARTMENT
 主要工程管理處
 MAJOR WORKS
 PROJECT MANAGEMENT OFFICE

艾誠 - 奧德納 - 博威聯合

圖名
 橋頭橋重建之
 臨時交通管理方案
 LAYOUT PLAN OF THE
 TEMPORARY TRAFFIC
 MANAGEMENT SCHEME
 FOR RECONSTRUCTION OF
 KIU TAU BRIDGE

圖三 **FIGURE 3**