

For Legislative Council Members to scrutinize

# Development of Kwu Tung North and Fanling North New Development Areas

## Phase 1 – Design and Construction









**Agreement No. CE 13/2014 (CE)**  
**Development of Kwu Tung North and Fanling North New Development Areas,**  
**Phase 1 – Design and Construction**

**Report for Tree Preservation and Removal Proposals (Final Revision 2)**

**Table of Contents**

|   | <b><u>Page</u></b> |
|---|--------------------|
| <b>1 INTRODUCTION.....</b>  | <b>1</b>           |
| 1.1 Background.....   | 1                  |
| 1.2 The Project .....   | 1                  |
| 1.3 Interfacing Projects .....  | 2                  |
| 1.4 Scope of this Report .....  | 2                  |
| 1.5 Abbreviations .....   | 2                  |
| <b>2 LEGISLATIONS, STANDARDS AND GUIDELINES.....</b>                                | <b>3</b>           |
| 2.1 Government Publications, Guidelines and Reports .....                           | 3                  |
| 2.2 Technical Circulars .....   | 3                  |
| 2.3 Ordinances and Regulations .....  | 4                  |
| 2.4 Particulars on Environmental Impact Assessment Ordinance (Cap. 499).....        | 4                  |
| <b>3 TREE SURVEY METHODOLOGY .....</b>  | <b>6</b>           |
| 3.1 Individual Tree Survey .....  | 6                  |
| 3.2 Group Tree Survey .....   | 7                  |
| <b>4 TREE SURVEY FINDINGS AND RECOMMENDATIONS .....</b>                             | <b>9</b>           |
| 4.1 Tree Survey Plans .....   | 9                  |
| 4.2 Principles of Tree Preservation and Justification for trees to be affected..... | 9                  |
| 4.3 Interfaces with Other Projects may be affected .....                            | 9                  |
| 4.4 Tree Preservation, Transplanting and Felling Proposals .....                    | 10                 |
| <b>5 COMPENSATORY TREE PLANTING PROPOSALS .....</b>                                 | <b>14</b>          |
| 5.1 Guidelines for Compensation .....   | 14                 |
| 5.2 Compensatory Planting Proposals .....   | 14                 |
| <b>6 CONCLUSION .....</b>   | <b>17</b>          |

**TABLES**

|            |  |
|------------|--|
| Table 1.1  | Implementation programme of KTN and FLN NDA First Phase project                  |
| Table 1.2  | Details of Interfacing Projects with KTN and FLN NDA First Phase project         |
| Table 2.1  | Details of Environmental Permits (EPs) under the NENT NDAs project               |
| Table 4.1  | Details of the Old and Valuable Trees  |
| Table 4.2  | Summary of Tree Conditions Recorded in Tree Survey                               |
| Table 4.3  | Summary of the trees to be retained, felled and transplanted                     |
| Table 4.4a | Summary of Individual Tree Survey and Treatment Recommendations of each Contract |
| Table 4.4b | Summary of Group Tree Survey and Treatment Recommendations of each Contract      |
| Table 4.4c | Summary of Individual Tree Survey and Treatment Recommendations of whole Project |
| Table 4.4d | Summary of Group Tree Survey and Treatment Recommendations of whole Project      |
| Table 4.4e | Summary of Important Trees/Significant under the Individual Surveys              |
| Table 4.4f | Summary of Important Trees/Significant under the Tree Group Surveys              |
| Table 4.4g | Summary of Important Trees/Significant   |
| Table 5.1  | List of Tree Species to be compensated   |
| Table 5.2  | Tree Compensation Summary  |

**FIGURES**

|             |                                    |
|-------------|------------------------------------|
| Figure 1.1  | KTN and FLN NDA – Development Plan |
| Figure 1.2  | General Layout Plan                |
| Figure 1.3  | Contract Package (Sheet 1 of 3)    |
| Figure 1.4  | Contract Package (Sheet 2 of 3)    |
| Figure 1.5  | Contract Package (Sheet 3 of 3)    |
| Figure 1.6  | NOT USED                           |
| Figure 1.7  | Project Interface (Sheet 1 of 4)   |
| Figure 1.8  | Project Interface (Sheet 2 of 4)   |
| Figure 1.9  | Project Interface (Sheet 3 of 4)   |
| Figure 1.10 | Project Interface (Sheet 4 of 4)   |

**APPENDICES**

|               |   |
|---------------|---|
| Appendix I    | General Layout of the Project   |
| Appendix II   | Tree Survey Plan (with Engineering Design overlaid)                         |
| Appendix III  | Tree Assessment Schedule  |
| Appendix IV   | Tree Photographs  |
| Appendix V    | Tree Protection Plan  |
| Appendix VI   | Compensatory Planting Plan  |
| Appendix VII  | The Proposed Works for Contract 2   |
| Appendix VIII | Approval Memo TPRP from Lands Department and Tree Survey Plan of Contract 4 |
| Appendix IX   | Practical Difficulties of Conducting Group Tree Survey                      |
| Appendix X    | Method Statement of Tree Preservation, Protection and Transplanting         |
| Appendix XI   | Method Statement and Proposal for Preservation of OVTs                      |
| Appendix XII  | Tree Maintenance Schedule For Retained Trees and Transplanted Trees         |
| Appendix XIII | Justifications of Felling Large Diameter Tree                               |
| Appendix XIV  | NOT USED  |



## 1 INTRODUCTION

### 1.1 Background

1.1.1 The Territorial Development Strategy Review in 1990s first identified that there was potential for strategic growth in the North East New Territories (NENT). The Planning and Development Study on NENT (NENT Study), which was commissioned in 1998 and completed in 2003 under Agreement No. CE 64/96, identified the areas at Kwu Tung North (KTN) and Fanling North (FLN) is suitable for the development of New Development Area (NDA) in the NENT and confirmed the feasibility of development based on the findings and recommendations from various technical assessments.

1.1.2 The NENT NDAs Study under Agreement No. CE 61/2007(CE) was commissioned jointly by the Civil Engineering and Development Department (CEDD) and the Planning Department (PlanD) and was substantially completed in December 2013. Various planning, engineering and environmental studies were completed to formulate a revised proposal for the NENT NDAs based on the NENT Study, confirm the feasibility of implementing the revised proposal and formulate the implementation strategies and programme for the NDAs. A planning and development framework for the KTN and FLN NDA was also established to meet the long-term demand for housing especially public housing and employment. Development of the NENT NDAs could also cater for various land use needs arising from social and economic developments in Hong Kong.

1.1.3 AECOM Asia Co Ltd has been commissioned by the CEDD to undertake Agreement No. CE 13/2014(CE) – Development of Kwu Tung North and Fanling North New Development Areas, Phase 1 – Design and Construction. The Agreement commenced on 7 November 2014.

1.1.4 The development of KTN & FLN NDAs is now implemented in two phases, namely First Phase and Remaining Phase. First Phase project (the Project) will be implemented under two works packages, namely the Advance Works (under PWP Item No. 7747CL) and First Stage Works (under PWP Item No. 7759CL). The scopes of Advance Works and First Stage Works and Remaining Phase works for KTN and FLN NDA are summarized below:

#### Scope of Advance Works (PWP Item No. 7747CL)

- (a) site formation of about 70 hectares (ha) of land (including soil treatment works) in the KTN and FLN NDAs;
- (b) construction of the Fanling Bypass (Eastern Section) (FLBP(E)) of about 4 kilometres (km) long, which is a dual two-lane carriageway connecting the FLN NDA to Fanling Highway, and about 10 km of local roads, about 10 km of footpaths, and about 4 km cycle tracks within the NDA area, and associated junction/road improvements;
- (c) engineering infrastructure works including drainage, sewerage (including two sewage pumping stations), waterworks (including a fresh water service reservoir of about 27 500 cubic metres (m<sup>3</sup>) capacity and a flushing water service reservoir of about 11 500 m<sup>3</sup> capacity in the KTN NDA), landscaping works and slopeworks;
- (d) part expansion and upgrading of Shek Wu Hui Sewage Treatment Works (SWHSTW) to increase its capacity by 20 000 m<sup>3</sup> per day;
- (e) reprovisioning works; and
- (f) implementation of environmental mitigation measures and environmental monitoring and audit (EM&A) programme for the works mentioned in paragraphs (a) to (e) above.

#### Scope of First Stage Works (PWP Item No. 7759CL)

- (a) development of a nature park at Long Valley of about 37 hectares (ha) including provision of a visitor centre and a footbridge of about 50-metre (m) long spanning across Sheung Yue River for connection between the nature park and the visitor centre;
- (b) reprovisioning of two egret sites in the FLN NDA and enhancement works to an existing egret site in the KTN NDA;

- (c) site formation of about 2.3 ha of land (including soil treatment works) for a village resite area and a district police station in the KTN NDA;
- (d) engineering infrastructure works including roads, drainage, sewerage, waterworks, and landscaping works; and
- (e) implementation of environmental mitigation measures and EM&A programme for the works mentioned in items (a) to (d) above.

#### Scope of Remaining Phase Works

- (a) site formation of about 247 hectares of land (including soil treatment works) in the KTN and FLN NDA for housing, community and commercial developments as well as engineering infrastructure;
- (b) engineering infrastructure works including Fanling Bypass (Western Section), Po Shek Wu Road Flyover, new interchanges together with widening of Fanling Highway for connection with KTN NDA, local roads, drainage, sewerage, waterworks, pumping stations, fresh water and flushing water service reservoirs, and landscaping works; and
- (c) implementation of the environmental mitigation measures for the works mentioned in (a) to (b) above.

1.1.5 The purpose of this report is to outline the tree preservation and removal proposal (TPRP) due to the construction works of the First Phase works. The tree preservation and removal proposal for the Remaining Phase works will be submitted separately during the detailed design of the Remaining Phase works.

1.1.6 **Figure 1.1** shows the extent of the First Phase works (Advance Works and First Stage Works) for KTN and FLN NDA.

## 1.2 The Project

1.2.1 The works under the Project mainly comprise the site formation works and engineering infrastructure works for the First Phase of the KTN & FLN NDAs development, involving a total of seven construction contracts. The extent of these works contracts are indicated in **Figure 1.2 to 1.5** and details of the proposed works under each contract are shown in **Appendix I**. Details of works under each contract are summarized as below.

### Contract 1

1.2.2 The works cover site formation (including soil treatment works) for KTN NDA, construction of at-grade roads/footpath/cycle tracks, noise mitigation measures, pedestrian subway cum cycle track at Pak Shek Au, water supply system (including service reservoirs and water mains), drainage and sewerage system, slope works and landscaping works.

### Contract 2

1.2.3 The works cover site formation (including soil treatment works) for a village resite area, construction of utilities between KTN NDA and Shek Wu Hui, a sewage pumping station, a footbridge across Sheung Yue River and visitor centre of the Long Valley Nature Park.

### Contract 3

1.2.4 The works cover wetland enhancement works and associated works for development of Long Valley Nature Park, road improvement works of Yin Kong Road, Egret Site establishment and site formation works for village resite area in FLN NDA

### Contract 4

1.2.5 The works cover the site formation and engineering infrastructure works for the multi-welfare services complex at KTN NDA Area 29. The works completed substantially in November 2018.



1.2.6 The TPRP of Contract 4 was approved by Lands Department (LandsD) on 27 March 2017 and the approval memo and Tree Survey Plan are shown in **Appendix VIII**.

**Contract 5**

1.2.7 The works cover the roadworks of FLBP(E), including but not limited to elevated viaduct, at-grade carriageway, depressed underpass, slip roads, bus-bus interchange, noise barriers, footbridges and cycle track cum footbridge, and associated slope works. This will also include construction of sewage pumping station and utilities. Contract 5 is further divided into 2 contracts (Contract 5A and Contract 5B) for implementation.

**Contract 6**

1.2.8 The works cover demolition of existing North District Temporary Wholesale Market (NDTWM) to be affected by the proposed FLBP(E), provision of interim market for current users and reprovisioning of NDTWM.

**Contract 7**

1.2.9 The works cover site formation and infrastructures works at FLN NDA and for other facilities to be reprovided.

1.2.10 The implementation programme of the above contracts is summarized in **Table 1.1** below:

**Table 1.1 Implementation programme of KTN and FLN NDA First Phase project**

|             | Target Works Commencement | Target Date of Completion of Essential Works |
|-------------|---------------------------|--|
| Contract 1  | Oct 2019                  | Dec 2025                                     |
| Contract 2  | Jan 2020                  | Dec 2025                                     |
| Contract 3  | Oct 2019                  | Jun 2022                                     |
| Contract 5A | Feb 2020                  | Dec 2024                                     |
| Contract 5B | Oct 2019                  | Dec 2024                                     |
| Contract 6  | Jul 2019                  | Feb 2021                                     |
| Contract 7  | Aug 2020                  | Nov 2023                                     |

\* Contract 4 completed substantially in November 2018.

\* The above programme is tentative only. It is subject to the time frame of funding approval, tender invitation and subsequent construction progress.

### 1.3 Interfacing Projects

1.3.1 There are several on-going projects which would have interfacing issues with the Project. Close liaison and coordination is necessary.

1.3.2 The on-going interfacing projects are summarized in **Table 1.2** below:

**Table 1.2 Details of Interfacing Projects with KTN and FLN NDA First Phase project**

| Contract No. | Contract Name  | Department | Consultant                                   |
|--------------|--|------------|--|
| CV/2016/07   | Queen's Hill Development – Road and Drainage Works   | CEDD/CEO   | AECOM Asia Co.Ltd                            |
| YL/2015/01   | Cycle Tracks Connecting North West New Territories with North East New Territories – Tuen Mun to Sheung Shui section (Remaining))  | CEDD/WDO   | Mannings (Asia) Consultants Ltd.<br>Mannings |
| NE/2016/04   | Site Formation and Associated Infrastructure Works for Purpose-built Complex of Residential Care Homes for the Elderly in Area 29 of Kwu Tung North New Development Area | CEDD/NDO   | AECOM Asia Co.Ltd                            |

| Contract No. | Contract Name  | Department | Consultant                              |
|--------------|--|------------|---|
| CV/2013/08   | Liantang/Heung Yuen Wai Boundary Control Point and associated works - site formation and infrastructure works - Contract 6 | CEDD/NDO   | AECOM Asia Co.Ltd                       |
| HY/2012/06   | Widening of Fanling Highway - Tai Hang to Wo Hop Shek Interchange  | HyD        | Hyder-Arup-Black & Veatch Joint Venture |

1.3.3 The locations of the above interfacing projects are illustrated in **Figure 1.7 to 1.10**.

### 1.4 Scope of this Report

1.4.1 Close liaison and coordination is necessary.

1.4.2 This Report is structured as follows:

- Section 2 describes legislations, standards and guidelines related to tree survey and tree preservation and removal proposal;
- Section 3 illustrates the tree survey methodology;
- Section 4 presents the tree retention, transplanting and felling proposals;
- Section 5 presents the compensatory tree planting proposals; and
- Section 6 summarises the findings of this Report for Tree Preservation and Removal Proposal.

### 1.5 Abbreviations

1.5.1 The following abbreviations are used in this Report:

Government Authorities

|        |  |
|--------|--|
| AFCD   | Agriculture, Fisheries and Conservation Department |
| CEDD   | Civil Engineering and Development Department       |
| DSD    | Drainage Services Department                       |
| HD     | Housing Department                                 |
| HyD    | Highways Department                                |
| LandsD | Lands Department                                   |
| LCSD   | Leisure and Cultural Services Department           |
| PlanD  | Planning Department                                |
| WSD    | Water Supplies Department                          |

Locations / Places

|     |                      |
|-----|----------------------|
| KTN | Kwu Tung North       |
| FLN | Fanling North        |
| NDA | New Development Area |



## 2 LEGISLATIONS, STANDARDS AND GUIDELINES

### 2.1 Government Publications, Guidelines and Reports

2.1.1 Government Publications, Guidelines and Reports related to Tree Survey, Preservation and Removal Proposals include:

- AFCD – AFCD Nature Conservation Practice Note No. 1 – Clearing Mikania.
- AFCD – AFCD Nature Conservation Practice Note No. 2 – Measurement of Diameter at Breast Height (DBH).
- AFCD – AFCD Nature Conservation Practice Note No. 3 – The Use of Plant Names.
- CEDD (2006) – General Specifications for Civil Engineering Works, Sections 3 and 26.
- CEDD (2016) – Project Administration Handbook for Civil Engineering Works, Chapters 1 and 4.
- Development Bureau – Latest Guidelines for Tree Risk Management and Assessment Arrangement on an Area Basis and on a Tree Basis.
- GEO Publication (2000) – Highway Slope Manual, Chapters 6 and 8.
- GEO Publication No. 1/2011 – Technical Guidelines on Landscape Treatment for Slopes
- GEO Technical Guidance Note No. 20 – Updating of GEO Publication No. 1/2000.
- GEO Report No. 56 (1999) – Application of Prescriptive Measures to Slopes and Retaining Walls, 2nd Edition.S
- GEO Report No. 116 (2001) – Review of Effective Methods of Integrating Man made Slopes and Retaining Walls (Particularly for Roadside Slopes) into Their Surroundings.
- GEO Report No. 136 (2003) – Guidelines on Safe Access for Slope Maintenance.
- GEO Report No. 183 (2006) – Performance Assessment of Greening Techniques on Slopes.
- GEO Special Project Report No. SPR 7/2004 (2004) – Identification of Suitable Vegetation Species for Use on Man-made Slopes.
- Input Guideline - HyD Slope Vegetation (SVI) Records.
- HyD TC No. 10/2001 – Visibility of Directional Signs.
- HyD HQ/GN/13 – Interim Guidelines for Tree Transplanting Works under Highways Department's Vegetation Maintenance Ambit.
- HyD HQ/GN/15 – Guidelines for Greening Works along Highways.
- HyD RD/GN/044A - Guidance Notes on Design and Construction of Pavements with Paving Units.
- HyD Requirements for Handover of Vegetation to Highways Department.
- LandsD, Lands Administration Office Instructions (LAOI) Section D-12 – Tree Preservation.

- Latest General Requirement of Roadside Landscape Areas to be Handed over to LCSD.
- Development Bureau – Latest Guidelines on Greening of Noise Barriers
- Guidelines on Tree Preservation during Development” issued by GLTMS of DEVB
- Guidelines on Tree Transplanting” issued by GLTMS of DEVB
- LPM Branch, Design Technical Guideline No. 17, “Tree Preservation for Slope Works”
- Guidelines on Yard Waste. Reduction and Treatment.

### 2.2 Technical Circulars

2.2.1 Technical Circulars related to Landscape Design include:

- ETWB TCW No. 13/2003A – Guidelines and Procedures for Environmental Impact Assessment of Government Projects and Proposals Planning for Provision of Noise Barriers.
- DEVB TC(W) No. 5/2017 .— Community Involvement in Planting Works.
- DEVB TCW No. 6/2015 – Maintenance of Vegetation and Hard Landscape Features.
- ETWB TCW No. 11/2004 – Cyber Manual for Greening.
- ETWB TCW No. 29/2004 – Registration of Old and Valuable Trees, and Guidelines for their Preservation.
- WBTC No. 25/93 – Control of Visual Impact of Slopes.
- WBTC No. 17/2000 – Improvement to the Appearance of Slopes in connection with WBTC 23/93.
- WBTC No. 7/2002 – Tree Planting in Public Works.
- DevB TCW No. 3/2012 - Site Coverage of Greenery for Government Building Projects.
- DevB TCW No. 2/2012 - Allocation of Space for Quality Greening on Roads.
- DEVB TC W No. 1/2018. “Soft Landscape Provisions for Highway Structures.
- DEVB TC(W) No. 7/2015 – Tree Preservation.
- Proper Planting Practices and other relevant guidelines issued by GMLT Section of DevB.
- CEDD TC No. 6/2014, “Vetting Committee on Slope Appearance”
- CEDD TC No. 3/2016. “Reporting of Incidents on CEDD Works Sites”



## 2.3 Ordinances and Regulations

2.3.1 Ordinances and Regulations related to Landscape Design include:

- Forests and Countryside Ordinance (Cap. 96) and its subsidiary legislations.
- Plant Varieties Protection Ordinance (Cap. 490).
- Protection of Endangered Species of Animals and Plants Ordinance (Cap. 586).
- Environmental Impact Assessment Ordinance (Cap. 499) (see next **Section 2.4** in details)

## 2.4 Particulars on Environmental Impact Assessment Ordinance (Cap. 499)

2.4.1 The NENT NDAs Study is a Designated Project (DP) under Schedule 3 of the Environmental Impact Assessment (EIA) Ordinance (Cap. 499). Some of the proposed works under the NENT NDAs are DPs under Schedule 2 of the EIA Ordinance and Environment Permits (EPs) are required for their construction and operation. In October 2013, the EIA report for the NENT NDAs was approved with conditions under the EIA Ordinance. The EIA report concluded that the environmental impacts of the NENT NDAs can be controlled to within the criteria under the EIA Ordinance and the Technical Memorandum on EIA Process.

2.4.2 There are a total of 12 EPs under the NENT NDAs project as **Table 2.1**:

**Table 2.1 Details of Environmental Permits (EPs) under the NENT NDAs project**

| EP No.          | Project Title  | Phase                         | Requirements on landscape                       |
|-----------------|--|-------------------------------|---|
| EP-476/2013     | NENT - Sewage Pumping Stations in Fanling North New Development Area (FLNDA)   | First Phase                   | Submission of Landscape Plan                    |
| EP-475/2013/A   | Reprovision of temporary Wholesale Market in Fanling North New Development Area  | First Phase                   | Submission of Landscape Plan                    |
| FEP-02/474/2013 | Shek Wu Hui Effluent Polishing Plant   | First Phase + Remaining Phase | Submission of Landscape Plan                    |
| EP-473/2013/A   | Fanling Bypass Eastern Section   | First Phase                   | -   |
| EP-472/2013/A   | Fanling Bypass Western Section   | Remaining Phase               | Submission of Landscape Plan                    |
| EP-471/2013     | NENT - Po Shek Wu Interchange Improvement  | Remaining Phase               | Submission of Landscape Plan                    |
| EP-470/2013     | NENT - Utilization of Treated Sewage Effluent (TSE) from Shek Wu Hui Sewage Treatment Works  | First Phase + Remaining Phase | -   |
| EP-469/2013     | NENT - Sewage Pumping Stations in Kwu Tung North New Development Area  | First Phase                   | Submission of Landscape Plans                   |
| EP-468/2013/A   | Kwu Tung North New Development Area Road D1 to D5  | First Phase + Remaining Phase | Submission of a Compensatory Tree Planting Plan |
| EP-467/2013/A   | Kwu Tung North New Development Area Road P1 and P2 and Associated New Kwu Tung Interchange and Pak Shek Au Interchange Improvement | First Phase + Remaining Phase | Submission of Landscape Plan                    |
| EP-466/2013     | NENT - Castle Peak Road Diversion  | Remaining Phase               | Submission of Landscape Plan                    |
| EP-465/2013/A   | San Tin Highway and Fanling Highway Kwu Tung Section Widening (Between San Tin Interchange and Po Shek Wu Interchange)             | Remaining Phase               | Submission of Landscape Plan                    |

### Submission of Landscape Plan:

- The Permit Holder shall, at least 6 weeks before the commencement of the corresponding parts of landscape and visual mitigation measures of the Project, deposit with the Director three hard copies and one electronic copy of landscape plan(s). The landscape plan(s) shall show the design details, confirmation of the feasibility for proposed planting, locations, implementation programme, maintenance and management schedules, and drawings in the scale of 1:1,000 or other appropriate scale, as agreed with the Director, of the landscape and visual mitigation measures of the Project. Before submission to the Director, the landscape plan(s) shall be certified by the ET Leader and verified by the IEC as conforming to the relevant information and recommendations, including those described in the EIA Report (Register No. AEIAR-175/2013). All landscape and visual mitigation measures shall be properly implemented and maintained for the Project in accordance with the deposited landscape plan. The Permit Holder shall make available additional copies to the Director upon request.

### Submission of a Compensatory Tree Planting Plan:

- The Permit Holder shall submit a compensatory tree planting plan for woodland affected by the Project in consultation with the relevant authorities, including the Agriculture, Fisheries and Conservation Department, for approval by the Director prior to the commencement of construction works. The plan shall include details of implementing and managing the proposed compensatory woodland planting areas, especially on hill fire prevention; measures for protecting trees potentially to be affected by the Project as well as for those to be transplanted; and the proposed plant species to be adopted. The Permit Holder shall implement all the recommendations and measures in accordance with the approved compensatory tree planting plan.

2.4.3 According to the approval conditions of the EIA report by the Director of Environmental Protection, the Applicant shall submit, prior to commencement of construction works, a compensatory tree planting plan in consultation with the relevant authorities, including the Agriculture, Fisheries and Conservation Department, to the satisfaction of the Director of Environmental Protection. The plan should include details of implementing and managing the proposed compensatory planting areas, especially on hill fire prevention. Measures for protecting trees potentially to be affected by the Project as well as for those to be transplanted should be adopted. Topping of trees should be avoided. As far as practicable, the Applicant should also use native species and a good mix of different tree species that have been proven to be beneficial to wildlife as well as to the local community and ecological system as a whole.

2.4.4 According to Chapter 12 of the EIA report, a number of landscape and visual mitigation measures has been proposed. Among these, "tree protection and preservation (MM4)", "Tree transplantation (MM5)", "Slope Landscaping (MM6)", "Compensatory Planting (MM7)" and "Woodland Compensatory Planting (MM8)" are related to trees. The relevant requirements as stipulated in the EIA report are extracted below:

### Tree Protection & Preservation (MM4)

- Exiting trees to be retained within the Project Site should be carefully protected during construction. In particular Old and Valuable Trees (OVTs) will be preserved according to ETWB Technical Circular (Works) No. 29/2004. Detailed Tree Protection Specification shall be provided in the Contract Specification. Under this specification, the Contractor shall be required to submit, for approval, a detailed working method statement for the protection of trees prior to undertaking any works adjacent to all retained trees, including trees in contractor's works areas.



- A detailed tree survey will be carried out for the Tree Removal Application (TRA) process which will be carried out at the later detailed design stage of the Project. The detailed tree survey will propose which trees should be retained, transplanted or felled and will include details of tree protection measures for those trees to be retained.

#### Tree Transplantation (MM5)

- Trees unavoidably affected by the Project works should be transplanted where practical. Trees should be transplanted straight to their final receptor site and not held in a temporary nursery as far as possible. A detailed Tree Transplanting Specification shall be provided in the Contract Specification, where applicable. Sufficient time for necessary tree root and crown preparation periods shall be allowed in the project programme.
- A detailed transplanting proposal will be submitted to relevant government departments for approval in accordance with ETWBTC 2/2004 and 3/2006 and final locations of transplanted trees should be agreed prior to commencement of the work.
- For trees associated with highways e.g. roadside planting along highways, that are unavoidably affected and should be transplanted, HyD HQ/GN/13 'Interim Guidelines for Tree Transplanting Works under Highways Department's Vegetation Maintenance Ambit' should be referred to.

#### Slope Landscaping (MM6)

- Hydroseeding of modified slopes should be done as soon as grading works are completed to prevent erosion and subsequent loss of landscape resources and characters. Woodland tree seedlings and/or shrubs should be planted where the slope gradient and site conditions allow. In addition, landscape planting should be provided for the retaining structures associated with modified slopes, where conditions allow. All slope landscaping works should comply with GEO Publication No. 1/2011-Technical Guidelines on Landscape Treatment for Slopes.

#### Compensatory Planting (MM7) (For specific woodland compensatory planting, see MM8)

- Compensatory tree planting for felled trees shall be provided to the satisfaction of relevant Government departments. Required numbers and locations of compensatory trees shall be determined and agreed separately with Government during the Tree Removal Application process under ETWBTC 3/2006. Those unavoidably lost will be compensated for by planting within KTN NDA and FLN NDA to the satisfaction of relevant Government departments as outlined above.
- In addition, compensatory planting for shrubs should be considered in suitable locations. Native species are suggested.
- The location of compensatory planting is proposed at the potential open areas such as open spaces, amenity areas, open areas of the streetscapes including roadside planting, as well as the open areas within development lots. Should space allow, the woodland compensatory planting areas (see MM8) may also be able to accommodate some standard tree and shrub compensation.

#### Woodland Compensatory Planting (MM8)

- Specific woodland compensatory planting is proposed for any areas of quality woodland that are unavoidably affected by the Project. The compensatory woodland planting will principally be within habitats of lower value such as upland grassland. The proposed locations are identified, for example, on the foothills of Tai Shek Mo, and on the higher ground of Fung Kong Shan in KTN NDA; along Fanling Bypass; and a small area in the northern FLN NDA, as indicated on the Landscape Mitigation Plans in Figures 12.15.0-6 for KTN NDA and 12.16.0-5 for FLN NDA (further detailed zoom in Landscape Mitigation Plans are provided in DP Packages 12A-D).

- The total area allocated for compensatory woodland planting is more than 16 ha. This provision allows in part for the fact that it will take some time for the compensatory planting to achieve the landscape and ecological function and value of the area to be lost. In addition, it allows for the fact that not all of the areas identified for planting will prove to be plantable, by virtue of topography and ground conditions and, especially, because though the areas identified are largely grassland it is inevitable that these areas will already support some patches of trees and shrubs which would be inappropriate for further planting.
- The intention of the compensatory woodland will be to recreate areas of quality woodland, not necessarily to compensate for loss of trees on a like for like basis. Native tree species are suggested for planting.

2.4.5 The design for the First Phase works has observed the above requirements and applied suitable mitigation measures where appropriate. Appropriate contract provisions will be included in the contract for compliance by the future contractors.

2.4.6 The Project will continue to comply with the EIA approval conditions and EP conditions and submit relevant documents for the Authority's approval.



### 3 TREE SURVEY METHODOLOGY

#### 3.1 Individual Tree Survey

3.1.1 In accordance with DEVB TCW No. 7/2015, all existing individual trees with a trunk diameter larger than 95mm (300mm girth) measured 1300mm above ground level are surveyed and identified with the following information recorded:

- (a) Drawing. : Drawing where the individual tree can be found.
- (b) Tree No. : Individual trees as being number labelled on site and marked on site and denoted correspondingly on the plan.
- (c) Photo No. : The photograph reference number of the tree being identified.
- (d) Species: Latin and Chinese names of the trees surveyed.
- (e) Tree size:
  - (i) Overall Height: Height measured from ground level to the top branch;
  - (ii) Trunk Diameter: Diameter of the main trunk measured at 1.3m high above ground level;
  - (iii) Average Crown Spread: Average diameter of the foliage canopy.
- (f) Amenity Value of a tree should be assessed by its functional values for shade, shelter, screening, reduction of pollution and noise and also its fung shui significance, and classified into the following categories:
  - (i) Good – important/significant trees which should be retained by adjusting the design layout accordingly;
  - (ii) Fair – trees that are desirable to be retained in order to create a pleasant environment, which includes healthy specimens of lesser importance than “Good” trees;
  - (iii) Poor – trees that are dead, dying or potentially hazardous and should be removed.
- (g) Form:
  - (i) Good - Well-balanced crown and straight strong trunk(s);
  - (ii) Fair - Slightly unbalanced crown and non-straight trunk(s);
  - (iii) Poor - Misshapen or awkwardly-forked trunk and / or unbalanced crown.
- (h) Health:
  - (i) Good - Sound and healthy trees;
  - (ii) Fair - Trees which are with few or no visible defects or health problem;
  - (iii) Poor - Rot and / or cavities in the main trunk and / or crown die back, severely infected with disease.
- (i) Structural Condition:
  - (i) Good - Trees with no or little sign of structural defect and would have low risk level of potential failure;

- (ii) Fair - Trees with moderate sign of structural defect and would have medium risk level of potential failure;
- (iii) Poor - Trees with significant and obvious sign of structural defect and would have high risk level of potential failure.

(j) Suitability for Transplanting: Assess the suitability of affected trees be transplanted taken into account of the following factors: -

- conditions of the tree to be transplanted (including form, health and structure which will affect success of the proposed transplanting);
- size, species, and conservation status of the tree to be transplanted;
- availability and suitability of a permanent receptor site, both within and outside the Project site;
- adequate time for preparation of transplanting operation;
- identification of a long-term maintenance party for the transplanted tree(s);
- access to the existing location and transportation to the receptor site (including availability of access to accommodate the tree, topography of the proposed route, engineering limitations, etc.); and
- cost-effectiveness.

Trees with the following features should not be considered suitable for transplanting under normal circumstances:

- low amenity value;
- irrecoverable form after transplanting (e.g. if substantial crown and root pruning are necessary to facilitate the transplanting);
- low survival rate after transplanting;
- very large size (unless the feasibility to transplant has been considered financially reasonable and technically feasible during the feasibility stage);
- with evidence of over-maturity and onset of senescence;
- with poor health, structure or form (e.g. imbalanced form, leaning, with major cavity/cracks/splits); or
- undesirable species (e.g. *Leucaena leucocephala* which is an invasive exotic tree).

Having considered the above factors and features of the trees, trees are assessed as follows: -

- (i) High - Trees are highly suitable for transplanting.
- (ii) Medium - Trees are moderately suitable for transplanting.
- (iii) Low – Trees are not suitable for transplanting.



- (k) Conservation Status: State the rarity and protection status of the species under relevant ordinances in Hong Kong. References such as Rare and Precious Plants of Hong Kong, the IUCN Red List of Threatened Species, the Forests and Countryside Ordinance (Cap. 96), the Protection of Endangered Species of Animals and Plants Ordinance (Cap. 586) and Technical Circular (ETWB TCW No. 29/2004) “Registration of Old and Valuable Trees, and Guidelines for their Preservation” are used.
- (l) Recommendation: Proposed action for individual species which fall into three categories:
- Retain
  - Transplant
  - Fell
- (m) Department to Provide Expert Advice to LandsD: AFCD / HyD / LCSD / Respective Government Department.
- (n) Justification: Proposed works which justify the recommendation.
- (o) Important / Significant Tree: the trees are classified as important/significant trees based on one or more of the following criteria:
- OVTs
  - trees of 100 years old or above
  - trees of cultural, historical or memorable significance e.g. Fung Shui tree, tree as landmark of monastery or heritage monument, and trees in memory of an important person or event
  - trees of precious or rare species
  - trees of outstanding form (taking account of overall tree sizes, shape and any special features) e.g. trees with curtain like aerial roots, trees growing in unusual habitat or
  - trees with trunk diameter equal to or exceeding 1.0 metre (m) (measured at 1.3 m above ground level), or with height/canopy spread equal to or exceeding 25 m.
- 3.2 Group Tree Survey**
- 3.2.1 Group Tree Survey was carried out for the areas to be influenced by the Project but are inaccessible or cannot conduct individual surveys due to public objection. These inaccessible areas cover mostly the private lands or sites fenced off.
- 3.2.2 Under tree group survey, the location and the size of the tree group are mapped in the tree survey plan. Approximate species composition and tree numbers in each group are estimated based on visual inspection around the site and with the use of aerial photographs.
- Drawing: Drawing showing where the tree groups are found.
  - Tree Group No.: Tree Groups as being number labelled on site and marked on site and denoted correspondingly on the plan.
  - Tree Group Photo No.: The photograph reference number of the tree group being identified.
- (d) Species and Composition in the Tree Group: Latin and Chinese names of the trees surveyed and the estimate of the number of trees within the group.
- (e) Average tree size in the Group:
- Average Height: Height measured from ground level to the top branch;
  - Average Trunk Diameter: Diameter of the main trunk measured at 1.3m high above ground level; and
  - Average Crown Spread: Average diameter of the foliage canopy.
- (f) Amenity Value of a tree should be assessed by its functional values for shade, shelter, screening, reduction of pollution and noise and also its fung shui significance, and classified into the following categories:
- Good – important/significant trees which should be retained by adjusting the design layout accordingly;
  - Fair – trees that are desirable to be retained in order to create a pleasant environment, which includes healthy specimens of lesser importance than “Good” trees;
  - Poor – trees that are dead, dying or potentially hazardous and should be removed.
- (g) Average Form:
- Good - Well-balanced crown and straight strong trunk(s);
  - Fair - Slightly unbalanced crown and non-straight trunk(s); and
  - Poor - Misshapen or awkwardly-forked trunk and / or unbalanced crown.
- (h) Average Health:
- Good - Sound and healthy trees;
  - Fair - Trees which are with few or no visible defects or health problem; and
  - Poor - Rot and / or cavities in the main trunk and / or crown die back, severely infected with disease.
- (i) Average Structural Condition:
- Good - Trees in the group with no or little sign of structural defect and would have low risk level of potential failure;
  - Fair - Trees in the group with moderate sign of structural defect and would have medium risk level of potential failure; and
  - Poor - Trees in the group with significant and obvious sign of structural defect and would have high risk level of potential failure.



- (j) Suitability for Transplanting: Assess the suitability of affected trees be transplanted taken in to account of the following factors: -
- conditions of the tree to be transplanted (including form, health and structure which will affect success of the proposed transplanting);
  - size, species, and conservation status of the tree to be transplanted;
  - availability and suitability of a permanent receptor site, both within and outside the Project site;
  - adequate time for preparation of transplanting operation;
  - identification of a long-term maintenance party for the transplanted tree(s);
  - access to the existing location and transportation to the receptor site (including availability of access to accommodate the tree, topography of the proposed route, engineering limitations, etc.); and
  - cost-effectiveness.
- Trees with the following features should not be considered suitable for transplanting under normal circumstances:
- low amenity value;
  - irrecoverable form after transplanting (e.g. if substantial crown and root pruning are necessary to facilitate the transplanting);
  - low survival rate after transplanting;
  - very large size (unless the feasibility to transplant has been considered financially reasonable and technically feasible during the feasibility stage);
  - with evidence of over-maturity and onset of senescence;
  - with poor health, structure or form (e.g. imbalanced form, leaning, with major cavity/cracks/splits); or
  - undesirable species (e.g. *Leucaena leucocephala* which is an invasive exotic tree).
- Having considered the above factors and features of the trees, trees are assessed as follows: -
- High - Trees are highly suitable for transplanting;
  - Medium - Trees are moderately suitable for transplanting; and
  - Low – Trees are not suitable for transplanting.
- (k) Conservation Status: State the rarity and protection status of the species under relevant ordinances in Hong Kong. References such as Rare and Precious Plants of Hong Kong, the IUCN Red List of Threatened Species and the Forests and Countryside Ordinance (Cap. 96), the OVT under ETWB TCW No. 29/2004 and endangered species under Cap. 586 are used.

- (l) Recommendation: Proposed action for trees in the group which fall into the following categories:
- Retain;
  - Transplant; and
  - Fell
- (m) Department to Provide Expert Advice to LandsD: AFCD (Agriculture, Fisheries and Conservation Department) / HyD (Highways Department) / LCSD (Leisure and Cultural Services Department) / Respective Government Department.
- (n) Important / Significant Tree: the trees are classified as important trees based on one or more of the following criteria:
- OVTs
  - trees of 100 years old or above
  - trees of cultural, historical or memorable significance e.g. Fung Shui tree, tree as landmark of monastery or heritage monument, and trees in memory of an important person or event
  - trees of precious or rare species
  - trees of outstanding form (taking account of overall tree sizes, shape and any special features) e.g. trees with curtain like aerial roots, trees growing in unusual habitat or
  - trees with trunk diameter equal to or exceeding 1.0 metre (m) (measured at 1.3 m above ground level), or with height/canopy spread equal to or exceeding 25 m.
- (o) Criteria of Tree Group Size
- We target to limit each tree group with no more than 50 trees as far as practicable. However, due to the site constraints, some tree groups would unavoidably be more than this target.
- (p) Justification: Proposed works which justify the recommendation.
- (q) Additional Remarks: Supplementary note towards the assessment.
- 3.2.3 **Appendix IX** summaries the difficulties encountered during the tree surveys and hence only tree group survey is conducted.
- 3.2.4 The assessment for the tree groups is preliminary only. Individual tree surveys will be carried out for validating exact number of trees and tree conditions within the tree groups when direct access is available in later stage of the Project with the methodology as mentioned in paragraph 3.1.1 above. Contract provision for individual tree survey to be carried out by the contractor will be allowed.



## 4 TREE SURVEY FINDINGS AND RECOMMENDATIONS

### 4.1 Tree Survey Plans

- 4.1.1 In order to determine whether or not the existing trees will be affected by the proposed works, the drawings of the engineering design for the proposed works have been overlaid on the Tree Survey Plans in **Appendix II** for assessment.
- 4.1.2 The maintenance departments/parties for the existing trees are referred to DEVB TCW No. 6/2015.
- 4.1.3 To update the tree survey findings, additional tree surveys have been conducted in 2018.

### 4.2 Principles of Tree Preservation and Justification for trees to be affected

- 4.2.1 In the detailed design for the site formation and engineering infrastructure works, we should ensure that no trees (irrespective whether they are important or not) are unnecessarily felled or pruned. The following order of priority is considered for tree preservation:
- (a) Retain the trees at their existing locations as far as possible;
  - (b) If (a) is not practicable, transplant the affected trees to other permanent locations within the project site where appropriate, so as to increase the tree's survival rate after transplanting and minimise the loss of greenery in the local environs; or transplant the affected trees to a permanent location ex-situ. Location of the receptor site should preferably be in proximity to the project site for retention of amenity effect in the vicinity. To strike a balance between cost and benefit, only trees suitable for transplanting. Factors to be considered for the feasibility of transplanting and the features rendering not suitable for transplanting in normal circumstances have been referred to paragraph 23 and 24 of DEVB TCW No. 7/2015 (i.e. paragraph 3.1.1 (j) and 3.2.2 (j)).
  - (c) Felling of trees will only be considered under the following circumstances;
    - (i) If both retaining and transplanting are considered not practicable; or
    - (ii) The tree has unrecoverable health problem, structural problem or poor form; or
    - (iii) The tree has low survival rate after transplanting is not suitable for transplanting; or
    - (iv) Other reasonable justifications.
- 4.2.2 Following the principles as stated in paragraph 4.2.1 above, we are devoted to retain the trees at their existing locations as far as possible. However, some trees will still be unavoidably felled or transplanted mainly due to the conflicts with the proposed engineering infrastructures and the site formation works for providing developable lands for future development uses. We have paid effort to make necessary adjustment to the engineering design with a view to minimizing the number of tree affected and priority has been put for the important/significant trees.
- 4.2.3 With the effort paid to balance the need of the proposed work for the First Phase of KTN and FLN NDA development and the tree preservation, 1838 trees out of 8647 trees (about 20%) under the Advance Works and 656 trees out of 696 trees (over 90%) under the First Stage Works could be retained at their existing locations. For the important/significant trees, 40 trees out of 50 trees (80%) could be retained at their existing locations. For details, please refer to **Table 4.3**.
- 4.2.4 Following the principles of transplanting as stated in paragraph 4.2.1 above, after considering the suitability of transplanting, 165 trees (including 3 important/significant trees) are recommended to be transplanted. For details, please refer to **Table 4.3**.
- 4.2.5 Moreover, following the normal horticultural maintenance works, undesirable species within the Project boundary (such as "Leucaena leucocephala" (銀合歡)), which would prevent natural succession of indigenous species, would be felled.
- 4.2.6 Justifications for trees to be affected are summarised in the Tree Assessment Schedule as shown in **Appendix III**. Detailed justifications for seven large diameter trees (trees with trunk diameter equal to or exceeding 1.0 metre (m) (measured at 1.3 m above ground level), or with height/canopy spread equal to or exceeding 25 m) to be felled are presented in **Appendix XIII**.

- 4.2.7 As a general summary, the key conflicts of existing tree and the proposed works under KTN & FLN NDA First Phase works are summarised as below:

#### **Contract 1**

- 4.2.8 Trees are shattering around Contract 1 works areas. The trees would mainly in conflict with the site formation works for providing developable lands for future developments in KTN NDA. In addition, some trees are in conflict with the construction of the engineering infrastructures (including at-grade roads/footpath/cycle tracks, noise mitigation measures, pedestrian subway cum cycle track at Pak Shek Au, water reservoirs, drainage and sewerage system etc.).

- 4.2.9 According to Section 8 of the approved NENT NDAs EIA report (AEIAR-175/2013), detailed survey on the soil profile shall be conducted in the KTN NDA in order to locate hotspots where high levels of arsenic can be identified. Soil treatment works should be carried out for high background arsenic. The trees (i.e. retained trees under this Report) in conflict with arsenic soil treatment works would also be affected, subject to detailed site investigation during the construction stage. Therefore, number of trees to be removed would be subject to review according to the arsenic soil treatment requirements. We will follow the established procedures on tree removal if the final number of trees to be affected by the Project is different from that presented in the Report.

#### **Contract 2**

- 4.2.10 Trees are mainly in conflict with the site formation (including soil treatment works) for a village resite area, construction of utilities between KTN NDA and Shek Wu Hui, sewage pumping station, a footbridge across Sheung Yue River and visitor centre of the Long Valley Nature Park.

- 4.2.11 Similar to Contract 1, the trees (i.e. retained trees under this Report) in conflict with arsenic soil treatment works would also be affected, subject to detailed site investigation during the construction stage. Therefore, number of trees to be removed would be subject to review according to the arsenic soil treatment requirements. We will follow the established procedures on tree removal if the final number of trees to be affected by the Project is different from that presented in the Report.

- 4.2.12 Under this Contract, the proposed alignment of the utility works along Castle Peak Road has been reviewed to avoid falling within the "tree protection zone" of three OVTs as mentioned in **Table 4.1**.

#### **Contract 3**

- 4.2.13 Trees along the proposed road improvement works of Yin Kong Road, site formation works for village resite area and wetland enhancement works and associated works for development of Long Valley Nature Park would be affected.

#### **Contract 5**

- 4.2.14 Trees are mainly in conflicts with the alignment of the roadworks of FLBP(E), including but not limited to elevated viaduct, at-grade carriageway, depressed underpass, slip roads, bus-bus interchange, noise barriers, footbridges and cycle track cum footbridge, and associated slope works.

#### **Contract 6**

- 4.2.15 North District Temporary Wholesale Market (NDTWM) would be affected by the proposed FLBP(E) and hence required to be demolished and reprovided. Some trees would be affected to suit the construction works.

#### **Contract 7**

- 4.2.16 Trees are mainly in conflicts with engineering infrastructures works and the site formation works for providing development land at FLN NDA and other facilities to be reprovided.

### 4.3 Interfaces with Other Projects may be affected

- 4.3.1 There are several on-going projects which would have interfacing issues with the Project. Close liaison and coordination is necessary.



4.3.2 The on-going interfacing projects that are related to tree issues are:

| Contract No. | Contract Name  | Department | Consultant                                |
|--------------|--|------------|---|
| CV/2016/07   | Queen's Hill Development – Road and Drainage Works   | CEDD/CEO   | AECOM Asia Co.Ltd                         |
| YL/2015/01   | Cycle Tracks Connecting North West New Territories with North East New Territories – Tuen Mun to Sheung Shui section (Remaining))  | CEDD/WDO   | Mannings (Asia) Consultants Ltd. Mannings |
| NE/2016/04   | Site Formation and Associated Infrastructure Works for Purpose-built Complex of Residential Care Homes for the Elderly in Area 29 of Kwu Tung North New Development Area | CEDD/NDO   | AECOM Asia Co.Ltd                         |

4.3.3 The locations of the above interfacing projects are illustrated in **Figure 1.8** (for Contract Nos. YL/2015/01 & NE/2016/04) and **Figure 1.9** (for Contract No. CV/2016/07).

4.3.4 A number of trees to be fell/transplanted under the construction contracts mentioned in **Paragraph 4.3.2** have also been surveyed (before the commencement of these contracts), and these trees would have been already covered in the TPRPs of the corresponding contracts. For consistency and completeness, these affected trees are still being shown in **Appendices II & III**, however these affected trees are not counted as the affected trees under the Project and are no longer considered into this compensatory plans.

#### 4.4 Tree Preservation, Transplanting and Felling Proposals

4.4.1 Tree Assessment Schedule is shown in **Appendix III**. Photos of tree surveyed are shown in **Appendix IV**.

4.4.2 Three OVTs are identified within the Site boundary of Contract 2. The tree numbers in this Report are T1063, T1064 and T1065. The Department Reference number are LCSD N/51, LCSD N/50 and LCSD N/49 respectively. Details of the OVTs are shown below:

**Table 4.1 Details of the Old and Valuable Trees**

| Tree#/Photo# | Species  | Department to provide expertise advice to LandsD | Size   |                |        | Structural condition (Good/ Fair/ Poor) | Form (Good/ Fair/ Poor) | Health (Good / Fair/ Poor) | Amenity Value (Good/ Fair/ Poor) |
|--------------|--|--|--------|----------------|--------|---|-------------------------|----------------------------|----------------------------------|
|              |  |  | Height | Trunk DBH (mm) | Spread |   |                         |                            |                                  |
| T1063        | <i>Melaleuca cajuputi</i> subsp. <i>Cumingiana</i> 白千層 | LCSD   | 12     | 1150           | 12     | Fair                                    | Poor                    | Fair                       | Fair                             |
| T1064        | <i>Melaleuca cajuputi</i> subsp. <i>Cumingiana</i> 白千層 | LCSD   | 13     | 1210           | 11     | Fair                                    | Poor                    | Fair                       | Fair                             |
| T1065        | <i>Melaleuca cajuputi</i> subsp. <i>Cumingiana</i> 白千層 | LCSD   | 12     | 800            | 8      | Fair                                    | Poor                    | Fair                       | Fair                             |

4.4.3 The design and construction methodology of Contract 2 works have been reviewed such that there would be no direct impact to these OVTs and the works would also be outside the protection zone of OVTs as stipulated in ETWB TC(W) No. 29/2004. Assessment of the associated construction works and method statement for preservation of OVTs shall refer to **Appendix VII and XI** respectively.

4.4.4 A total of 9343 number of trees in the Project have been recorded. Among them, 10 major species cover about 60% of the total species recorded in the tree survey. These species include, *acacia confuse* (台灣相思), *ficus virens* (大葉榕), *leucaena leucocephala* (銀合歡), *melaleuca cajuputi* subsp. *cumingiana* (白千層), *acacia auriculiformis* (耳果相思), *macaranga tanarius* (血桐), *celtis sinensis* (朴樹), *casuarina equisetifolia* (木麻黃), *eucalyptus urophylla* (尾葉桉) and *ficus microcarpa* (榕樹).

4.4.5 Trees being surveyed are mainly infair condition in term of amenity values, health and structural condition but around 43% of trees are under poor condition in form.

**Table 4.2 Summary of Tree Conditions Recorded in Tree Survey**

| Condition   | Structural condition | Form         | Health       | Amenity Value |
|-------------|----------------------|--------------|--------------|---------------|
| <b>Good</b> | -                    | -            | 13 (0.1%)    | 13 (0.1%)     |
| <b>Fair</b> | 9168 (98.1%)         | 5224 (55.9%) | 9120 (97.6%) | 9036 (96.7%)  |
| <b>Poor</b> | 77 (0.8%)            | 4021 (43.0%) | 112 (1.2%)   | 196 (2.1%)    |
| <b>Dead</b> | 98 (1.1%)            | 98 (1.1%)    | 98 (1.1%)    | 98 (1.1%)     |

\* They would be subject to review after land resumption/clearance and the arsenic treatment requirements are confirmed during the construction stage.

4.4.6 6849 (i.e. 6684 + 165) number of trees will be considered to be felled or transplanted under the Project. A summary of the trees to be retained, felled and transplanted under the Advance Works and First Stage Works is shown below:

**Table 4.3 Summary of the trees to be retained, felled and transplanted**

|                   | Tree to be Retained | Tree to be Felled | Tree to be Transplanted | Total Number of Trees |
|-------------------|---------------------|-------------------|-------------------------|-----------------------|
| Advance Works     | 1838                | 6644              | 165                     | 8647                  |
| First Stage Works | 656                 | 40                | 0                       | 696                   |
| <b>Total</b>      | <b>2494</b>         | <b>6684</b>       | <b>165</b>              | <b>9343</b>           |

\* The figures are approximate only. They would be subject to review after land resumption/clearance and the arsenic treatment requirements are confirmed during the construction stage.



4.4.7 Further breakdown in terms of works contracts are summarized in **Table 4.4a to 4.4g.**

**Table 4.4a Summary of Individual Tree Survey and Treatment Recommendations of Each Contract**

| Department to provide expert advice (Col. A) | Total Trees Surveyed Individually within the Project Boundary (Col. B) | Total Trees to be Felled/ Transplanted by Other Projects (Col. C) | Total Trees Affected under This Project (Col. D) | Trees to be Retained (Col. E) | Tree to be Transplanted (Col. F) | Tree to be Fell (Col. G) | Living Trees to be Felled (excluding Undesirable Tree) (Col. H) | Dead Tree to be Felled (Col. I) | Undesirable Tree to be Felled (Col. J) | No. of Trees to be felled on existing slope (Col. K) | No. of Trees to be felled on existing ground (Col. L) |
|--|--|---|--|-------------------------------|----------------------------------|--------------------------|---|---------------------------------|--|--|---|
| <b>C1</b>                                    |  |   |  |                               |                                  |                          |   |                                 |  |  |   |
| AFCD   | 317  | 0   | 317  | 180                           | 0                                | 137                      | 84  | 6                               | 47                                     | 0  | 137   |
| DSD  | 23   | 3   | 20   | 3                             | 0                                | 17                       | 0   | 0                               | 17                                     | 0  | 17  |
| HyD  | 470  | 55  | 415  | 138                           | 0                                | 277                      | 230   | 16                              | 31                                     | 138  | 139   |
| LandsD                                       | 241  | 67  | 174  | 2                             | 1                                | 171                      | 139   | 4                               | 28                                     | 9  | 162   |
| LCSD   | 61   | 33  | 28   | 11                            | 0                                | 17                       | 7   | 0                               | 10                                     | 0  | 17  |
| <i>Sub-Total</i>                             | <i>1112</i>  | <i>158</i>  | <i>954</i>                                       | <i>334</i>                    | <i>1</i>                         | <i>619</i>               | <i>460</i>  | <i>26</i>                       | <i>133</i>                             | <i>147</i>   | <i>472</i>  |
| <b>C2</b>                                    |  |   |  |                               |                                  |                          |   |                                 |  |  |   |
| AFCD   | 764  | 408   | 356  | 291                           | 0                                | 65                       | 47  | 2                               | 16                                     | 0  | 65  |
| HyD  | 42   | 0   | 42   | 39                            | 0                                | 3                        | 0   | 1                               | 2                                      | 0  | 3   |
| LandsD                                       | 13   | 1   | 12   | 4                             | 0                                | 8                        | 8   | 0                               | 0                                      | 0  | 8   |
| LCSD   | 126  | 123   | 3  | 3                             | 0                                | 0                        | 0   | 0                               | 0                                      | 0  | 0   |
| <i>Sub-Total</i>                             | <i>945</i>   | <i>532</i>  | <i>413</i>                                       | <i>337</i>                    | <i>0</i>                         | <i>76</i>                | <i>55</i>   | <i>3</i>                        | <i>18</i>                              | <i>0</i>   | <i>76</i>   |
| <b>C3</b>                                    |  |   |  |                               |                                  |                          |   |                                 |  |  |   |
| AFCD   | 124  | 0   | 124  | 0                             | 0                                | 124                      | 116   | 8                               | 0                                      | 0  | 124   |
| LandsD                                       | 486  | 0   | 486  | 463                           | 0                                | 23                       | 9   | 3                               | 11                                     | 0  | 23  |
| <i>Sub-Total</i>                             | <i>610</i>   | <i>0</i>  | <i>610</i>                                       | <i>463</i>                    | <i>0</i>                         | <i>147</i>               | <i>125</i>  | <i>11</i>                       | <i>11</i>                              | <i>0</i>   | <i>147</i>  |
| <b>C5</b>                                    |  |   |  |                               |                                  |                          |   |                                 |  |  |   |
| AFCD   | 1240   | 1   | 1239   | 307                           | 4                                | 928                      | 767   | 10                              | 151                                    | 144  | 784   |
| HyD  | 594  | 0   | 594  | 340                           | 0                                | 254                      | 232   | 21                              | 1                                      | 124  | 130   |
| DSD  | 43   | 0   | 43   | 6                             | 0                                | 37                       | 9   | 0                               | 28                                     | 0  | 37  |
| LandsD                                       | 98   | 0   | 98   | 0                             | 0                                | 98                       | 96  | 2                               | 0                                      | 0  | 98  |
| LCSD   | 650  | 13  | 637  | 211                           | 128                              | 298                      | 289   | 1                               | 8                                      | 11   | 287   |
| <i>Sub-Total</i>                             | <i>2625</i>  | <i>14</i>   | <i>2611</i>                                      | <i>864</i>                    | <i>132</i>                       | <i>1615</i>              | <i>1393</i>   | <i>34</i>                       | <i>188</i>                             | <i>279</i>   | <i>1336</i>   |
| <b>C6</b>                                    |  |   |  |                               |                                  |                          |   |                                 |  |  |   |
| AFCD   | 147  | 0   | 147  | 0                             | 0                                | 147                      | 104   | 1                               | 42                                     | 0  | 147   |
| HyD  | 0  | 0   | 0  | 0                             | 0                                | 0                        | 0   | 0                               | 0                                      | 0  | 0   |
| LCSD   | 29   | 0   | 29   | 0                             | 2                                | 27                       | 23  | 1                               | 3                                      | 0  | 27  |
| <i>Sub-Total</i>                             | <i>176</i>   | <i>0</i>  | <i>176</i>                                       | <i>0</i>                      | <i>2</i>                         | <i>174</i>               | <i>127</i>  | <i>2</i>                        | <i>45</i>                              | <i>0</i>   | <i>174</i>  |
| <b>C7</b>                                    |  |   |  |                               |                                  |                          |   |                                 |  |  |   |
| AFCD   | 66   | 0   | 66   | 0                             | 0                                | 66                       | 63  | 0                               | 3                                      | 42   | 24  |
| HyD  | 604  | 0   | 604  | 37                            | 0                                | 567                      | 549   | 18                              | 0                                      | 27   | 540   |
| LandsD                                       | 79   | 0   | 79   | 1                             | 0                                | 78                       | 78  | 0                               | 0                                      | 78   | 0   |
| LCSD   | 280  | 0   | 280  | 142                           | 28                               | 110                      | 106   | 4                               | 0                                      | 82   | 28  |
| <i>Sub-Total</i>                             | <i>1029</i>  | <i>0</i>  | <i>1029</i>                                      | <i>180</i>                    | <i>28</i>                        | <i>821</i>               | <i>796</i>  | <i>22</i>                       | <i>3</i>                               | <i>229</i>   | <i>592</i>  |
| <b>Whole Project</b>                         |  |   |  |                               |                                  |                          |   |                                 |  |  |   |
| <i>Total</i>                                 | <i>6497</i>  | <i>704</i>  | <i>5793</i>                                      | <i>2178</i>                   | <i>163</i>                       | <i>3452</i>              | <i>2956</i>   | <i>98</i>                       | <i>398</i>                             | <i>655</i>   | <i>2797</i>   |

\* \* The figures are approximate only. They would be subject to review after and the arsenic treatment requirements are confirmed during the construction stage.

**Table 4.4b Summary of Group Tree Survey and Treatment Recommendations of Each Contract**

| Department to provide expert advice (Col. A) | Total Trees Surveyed within the Project Boundary (Col. B) | Total Trees to be Felled/ Transplanted by Other Projects (Col. C) | Total Trees Affected under This Project (Col. D) | Trees to be Retained (Col. E) | Tree to be Transplanted (Col. F) | Tree to be Fell (Col. G) | No. of Trees to be felled on existing slope (Col. I) | No. of Trees to be felled on existing ground (Col. J) |
|--|---|---|--|-------------------------------|----------------------------------|--------------------------|--|---|
| <b>C1</b>                                    |   |   |  |                               |                                  |                          |  |   |
| AFCD   | 1437  | 0   | 1437   | 42                            | 2                                | 1393                     | 181  | 1212  |
| HyD  | 132   | 0   | 132  | 82                            | 0                                | 50                       | 30   | 20  |
| LCSD   | 88  | 0   | 88   | 0                             | 0                                | 88                       | 0  | 88  |
| LandsD                                       | 1031  | 0   | 1031   | 7                             | 0                                | 1024                     | 192  | 832   |
| DSD  | 5   | 0   | 5  | 0                             | 0                                | 5                        | 3  | 2   |
| HD   | 17  | 0   | 17   | 0                             | 0                                | 17                       | 0  | 17  |
| <i>Sub-Total</i>                             | <i>2710</i>   | <i>0</i>  | <i>2710</i>                                      | <i>131</i>                    | <i>2</i>                         | <i>2577</i>              | <i>406</i>   | <i>2171</i>   |
| <b>C2</b>                                    |   |   |  |                               |                                  |                          |  |   |
| AFCD   | 2   | 0   | 2  | 0                             | 0                                | 2                        | 0  | 2   |
| DSD  | 9   | 0   | 9  | 0                             | 0                                | 9                        | 0  | 9   |
| LandsD                                       | 27  | 0   | 27   | 0                             | 0                                | 27                       | 0  | 27  |
| HyD  | 0   | 0   | 0  | 0                             | 0                                | 0                        | 0  | 0   |
| LCSD   | 2   | 0   | 2  | 0                             | 0                                | 2                        | 0  | 2   |
| <i>Sub-Total</i>                             | <i>40</i>   | <i>0</i>  | <i>40</i>  | <i>0</i>                      | <i>0</i>                         | <i>40</i>                | <i>0</i>   | <i>40</i>   |
| <b>C3</b>                                    |   |   |  |                               |                                  |                          |  |   |
| LandsD                                       | 185   | 0   | 185  | 185                           | 0                                | 0                        | 0  | 0   |
| <i>Sub-Total</i>                             | <i>185</i>  | <i>0</i>  | <i>185</i>                                       | <i>185</i>                    | <i>0</i>                         | <i>0</i>                 | <i>0</i>   | <i>0</i>  |
| <b>C5</b>                                    |   |   |  |                               |                                  |                          |  |   |
| AFCD   | 21  | 0   | 21   | 0                             | 0                                | 21                       | 0  | 21  |
| HyD  | 0   | 0   | 0  | 0                             | 0                                | 0                        | 0  | 0   |
| LCSD   | 0   | 0   | 0  | 0                             | 0                                | 0                        | 0  | 0   |
| LandsD                                       | 89  | 0   | 89   | 0                             | 0                                | 89                       | 0  | 89  |
| DSD  | 0   | 0   | 0  | 0                             | 0                                | 0                        | 0  | 0   |
| <i>Sub-Total</i>                             | <i>110</i>  | <i>0</i>  | <i>110</i>                                       | <i>0</i>                      | <i>0</i>                         | <i>110</i>               | <i>0</i>   | <i>110</i>  |
| <b>C6</b>                                    |   |   |  |                               |                                  |                          |  |   |
| AFCD   | 0   | 0   | 0  | 0                             | 0                                | 0                        | 0  | 0   |
| LCSD   | 0   | 0   | 0  | 0                             | 0                                | 0                        | 0  | 0   |
| <i>Sub-Total</i>                             | <i>0</i>  | <i>0</i>  | <i>0</i>   | <i>0</i>                      | <i>0</i>                         | <i>0</i>                 | <i>0</i>   | <i>0</i>  |
| <b>C7</b>                                    |   |   |  |                               |                                  |                          |  |   |
| AFCD   | 29  | 0   | 29   | 0                             | 0                                | 29                       | 0  | 29  |
| HyD  | 0   | 0   | 0  | 0                             | 0                                | 0                        | 0  | 0   |
| LCSD   | 135   | 0   | 135  | 0                             | 0                                | 135                      | 0  | 135   |
| LandsD                                       | 216   | 0   | 216  | 0                             | 0                                | 216                      | 0  | 216   |
| HD   | 125   | 0   | 125  | 0                             | 0                                | 125                      | 0  | 125   |
| <i>Sub-Total</i>                             | <i>505</i>  | <i>0</i>  | <i>505</i>                                       | <i>0</i>                      | <i>0</i>                         | <i>505</i>               | <i>0</i>   | <i>505</i>  |
| <b>Whole Project</b>                         |   |   |  |                               |                                  |                          |  |   |
| <i>Total</i>                                 | <i>3550</i>   | <i>0</i>  | <i>3550</i>                                      | <i>316</i>                    | <i>2</i>                         | <i>3232</i>              | <i>406</i>   | <i>2826</i>   |

\* The figures are approximate only. They would be subject to review after land resumption/clearance and the arsenic treatment requirements are confirmed during the construction stage.



**Table 4.4c Summary of Individual Tree Survey and Treatment Recommendations of Whole Project**

| Department to provide expert advice | Total Trees Surveyed within the Project Boundary | Total Trees to be Felled/ Transplanted by Other Projects | Total Trees Affected under This Project | Trees to be Retained | Tree to be Transplanted | Tree to be Fell | Living Trees to be Felled (excluding Undesirable Tree) | Dead Tree to be Felled | Undesirable Tree to be Felled | No. of Trees to be felled on existing slope | No. of Trees to be felled on existing ground |
|-------------------------------------|--|--|---|----------------------|-------------------------|-----------------|--|------------------------|-------------------------------|---|--|
| AFCD                                | 2658   | 409  | 2249                                    | 778                  | 4                       | 1467            | 1181   | 27                     | 259                           | 186   | 1281   |
| DSD                                 | 66   | 3  | 63                                      | 9                    | 0                       | 54              | 9  | 0                      | 45                            | 0   | 54   |
| HyD                                 | 1710   | 55   | 1655                                    | 554                  | 0                       | 1101            | 1011   | 56                     | 34                            | 289   | 812  |
| LandsD                              | 917  | 68   | 849                                     | 470                  | 1                       | 378             | 330  | 9                      | 39                            | 87  | 291  |
| LCSD                                | 1146   | 169  | 977                                     | 367                  | 158                     | 452             | 425  | 6                      | 21                            | 93  | 359  |
| <i>Total</i>                        | <i>6497</i>                                      | <i>704</i>   | <i>5793</i>                             | <i>2178</i>          | <i>163</i>              | <i>3452</i>     | <i>2956</i>  | <i>98</i>              | <i>398</i>                    | <i>655</i>                                  | <i>2797</i>                                  |

- The figures are approximate only. They would be subject to review after land resumption/clearance and the arsenic treatment requirements are confirmed during the construction stage.

**Table 4.4d Summary of Group Tree Survey and Treatment Recommendations of Whole Project**

| Department to provide expert advice | Total Trees Surveyed Individually within the Project Boundary | Total Trees to be Felled/ Transplanted by Other Projects | Total Trees Affected under This Project | Trees to be Retained | Tree to be Transplanted | Tree to be Fell | No. of Trees to be felled on existing slope | No. of Trees to be felled on existing ground |
|-------------------------------------|---|--|---|----------------------|-------------------------|-----------------|---|--|
| AFCD                                | 1489  | 0  | 1489                                    | 42                   | 2                       | 1445            | 181   | 1264   |
| DSD                                 | 14  | 0  | 14                                      | 0                    | 0                       | 14              | 3   | 11   |
| HD                                  | 142   | 0  | 142                                     | 0                    | 0                       | 142             | 0   | 142  |
| HyD                                 | 132   | 0  | 132                                     | 82                   | 0                       | 50              | 30  | 20   |
| LandsD                              | 1548  | 0  | 1548                                    | 192                  | 0                       | 1356            | 192   | 1164   |
| LCSD                                | 225   | 0  | 225                                     | 0                    | 0                       | 225             | 0   | 225  |
| <i>Total</i>                        | <i>3550</i>   | <i>0</i>   | <i>3550</i>                             | <i>316</i>           | <i>2</i>                | <i>3232</i>     | <i>406</i>                                  | <i>2826</i>                                  |

\* The figures are approximate only. They would be subject to review after land resumption/clearance and the arsenic treatment requirements are confirmed during the construction stage.

**Table 4.4e Summary of Important/Significant Trees under the Individual Surveys**

| Number of Important/Significant Trees  | Number of Important/Significant Trees to be Retained | Number of Important/Significant Trees to be Transplanted | Number of Important/Significant Trees to be Felled |
|--|--|--|--|
| A) OVTs  |  |  |  |
| Contract C2  |  |  |  |
| 3  | 3 <sup>(1)</sup>                                     | 0  | 0  |
| B) Trees of precious or rare species   |  |  |  |
| Contract C1  |  |  |  |
| 1  | 0  | 1 <sup>(2)</sup>   | 0  |
| C) Trees with trunk diameter equal to or exceeding 1.0 metre (m) (measured at 1.3 m above ground level), or with height/canopy spread equal to or exceeding 25 m |  |  |  |
| Contract C1  |  |  |  |
| 18   | 17 <sup>(3)</sup>                                    | 0  | 1 <sup>(4)</sup>                                   |
| Contract C2  |  |  |  |
| 2  | 2 <sup>(5)</sup>                                     | 0  | 0  |
| Contract C3  |  |  |  |
| 2  | 2 <sup>(6)</sup>                                     | 0  | 0  |
| Contract C5  |  |  |  |
| 18   | 12 <sup>(7)</sup>                                    | 0  | 6 <sup>(8)</sup>                                   |
| <b>Whole Project</b>   |  |  |  |
| <b>44</b>  | <b>36</b>  | <b>1</b>   | <b>7</b>   |

(1) Tree Nos.: T1063, T1064, T1065

(2) Tree Nos.: T1219

(3) Tree Nos.: T1159, T1372, T5793, T5794, T5796, T5797, T5799, T5800, T5805, T5811, T5813, T5824, T5825, T5832, T5836, T5840, T5843

(4) Tree Nos.: T1617

(5) Tree Nos.: T0937, T1071

(6) Tree Nos.: T7202, T7081

(7) Tree Nos.: T3091, T3307, T3463, T3469, T3480, T3481, T3384, T6159, T6171, T6214, T5372, T4342

(8) Tree Nos.: T6149, T2638, T6006, T6010, T6016, T4354

(9) The figures are approximate only. They would be subject to review after the arsenic treatment requirements are confirmed during the construction stage.

(10) The above table does not include "Dead Trees".

**Table 4.4f Summary of Important/Significant Trees under the Tree Group Surveys**

| Number of Important/Significant Trees  | Number of Important/Significant Trees to be Retained | Number of Important/Significant Trees to be Transplanted | Number of Important/Significant Trees to be Felled |
|--|--|--|--|
| A) OVTs  |  |  |  |
| 0  | 0  | 0  | 0  |
| B) Trees of precious or rare species   |  |  |  |
| Contract C1  |  |  |  |
| 2  | 0  | 2 <sup>(1)</sup>   | 0  |
| C) Trees with trunk diameter equal to or exceeding 1.0 metre (m) (measured at 1.3 m above ground level), or with height/canopy spread equal to or exceeding 25 m |  |  |  |
| Contract C1  |  |  |  |
| 5  | 5 <sup>(2)</sup>                                     | 0  | 0  |
| <b>Whole Project</b>   |  |  |  |
| <b>7</b>   | <b>5</b>   | <b>2</b>   | <b>0</b>   |



- (1) Tree Group Nos.: KT-G9\_5  
(2) Tree Group Nos.: KT-G2\_1, KT-G2\_2, KT-G4, KT-G7\_2 and KT-G28.1.  
(3) The figures are approximate only. They would be subject to review after land resumption/clearance and the arsenic treatment requirements are confirmed during the construction stage.

**Table 4.4g Summary of Important/Significant Trees**

| Number of Important/<br>Significant Trees  | Number of<br>Important/<br>Significant Trees<br>to be Retained | Number of<br>Important /<br>Significant Trees to<br>be Transplanted | Number of<br>Important/<br>Significant<br>Trees to be<br>Felled |
|--|--|---|---|
| A) OVTs  |  |   |   |
| Contract C2  |  |   |   |
| 3  | 3  | 0   | 0   |
| B) Trees of precious or rare species   |  |   |   |
| Contract C1  |  |   |   |
| 3  | 0  | 3   | 0   |
| C) Trees with trunk diameter equal to or exceeding 1.0 metre (m) (measured at 1.3 m above ground level), or with height/canopy spread equal to or exceeding 25 m |  |   |   |
| Contract C1  |  |   |   |
| 23   | 22   | 0   | 1   |
| Contract C2  |  |   |   |
| 2  | 2  | 0   | 0   |
| Contract C3  |  |   |   |
| 2  | 2  | 0   | 0   |
| Contract C5  |  |   |   |
| 18   | 12   | 0   | 6   |
| <b>Whole Project</b>   |  |   |   |
| <b>51</b>  | <b>41</b>  | <b>3</b>  | <b>7</b>  |

\* The figures are approximate only. They would be subject to review after land resumption/clearance and the arsenic treatment requirements are confirmed during the construction stage.

- 4.4.8 Retained trees will be preserved in-situ on site. During construction period, retained tree will be protected from impact to construction activities as per General Specification for Civil Engineering Works (2006 Edition), Section 26 Preservation and Protection of Trees, method statement for preservation of OVTs (**Appendix IX**) and method statement for Tree Preservation and Protection (**Appendix X**). Tree Protection Plan including detail of Tree Protection Fence is shown in **Appendix V**.
- 4.4.9 Transplanted trees will be handled carefully in accordance with the method statement for transplanting is shown in **Appendix X**.
- 4.4.10 In the tree groups, while AFCD recommends to transplant two “*Aquilaria sinensis*” as far as possible as this type of species is of high conservation value, it is assumed that the treatment for other trees required to be removed is felling for conservative reason to develop the compensatory tree planting plan. The exact treatment of these trees in the tree groups will be determined after individual tree surveys are conducted later. In general, the principle of treatment is the same as mentioned above.



5 COMPENSATORY TREE PLANTING PROPOSALS

5.1 Guidelines for Compensation

- 5.1.1 A number of existing trees within the site will inevitably be affected by the Project. As far as possible, compensatory planting in a ratio not less than 1:1 in terms of number, i.e. the number of compensatory tree within the site and off-site shall not be lower than that the number of trees felled, including dead trees and trees of undesirable species shall be provided in accordance with DEVB TCW No. 7/2015 – Tree Preservation.
- 5.1.2 Compensatory tree planting will generally be of heavy standard size with trunk diameter at breast height (DBH) of a minimum 75mm.
- 5.1.3 For slope works, the ratio of 1:1 by number and the heavy standard requirement will not be applied due to the site constraints. The planting in the form of tree whips and shrub mix planting is proposed subject to the gradient of the proposed new slopes.
- 5.1.4 Sufficient space shall be provided for the planting of compensatory trees taking into the account the adequate space required to cater for the establishment and healthy growth of the trees up to maturity.

5.2 Compensatory Planting Proposals

- 5.2.1 Compensatory planting to mitigate the loss of existing trees due to the project is proposed as illustrated in **Appendix VI** and described below: -
  - Heavy Standard Trees with shrubs/ground covers are provided for the proposed amenity areas within the project boundary;
  - Shrub Planting and Climber Planting are proposed for toe and berm planters;
  - Woodland Mix Planting with tree whips and shrub are proposed for fill slopes ≤ 35°; and
  - Shrub Mix Planting is proposed for soil cut slope with gradient ≤ 45°.
- 5.2.2 The proposed trees to be compensated will be planted within the site boundary. **Table 5.1** shows the proposed tree species to be compensated:

Table 5.1 List of Tree Species to be compensated

|  | Tree Planting in berm planting area |              |                |
|--|-------------------------------------|--------------|----------------|
|  | Species                             | Spacing (mm) | Size           |
|  | <i>Ailanthus fordii</i> 福氏臭椿*       | 5000         | Heavy Standard |
|  | <i>Bischofia javanica</i> 秋楓*       | 5000         | Heavy Standard |
|  | <i>Liquidambar formosana</i> 楓香*    | 5000         | Heavy Standard |
|  | <i>Litsea glutinosa</i> 潺槁樹*        | 5000         | Heavy Standard |
|  | <i>Cinnamomum burmanni</i> 陰香*      | 5000         | Heavy Standard |
|  | <i>Rhodoleia championi</i> 紅花荷*     | 5000         | Heavy Standard |
|  | <i>Schefflera heptaphylla</i> 鴨腳木*  | 5000         | Heavy Standard |
|  | <i>Sterculia lanceolata</i> 假蘋婆*    | 5000         | Heavy Standard |
|  | <i>Schima superba</i> 木荷*           | 5000         | Heavy Standard |

|   | Tree Planting in Amenity Area along access road                      |              |                |
|---|--|--------------|----------------|
|   | Species  | Spacing (mm) | Size           |
|   | <i>Chukrasia tabularis</i> 麻棟  | 5000 ~ 6000  | Heavy Standard |
|   | <i>Elaeocarpus apiculatus</i> 尖葉杜英                                   | 5000         | Heavy Standard |
|   | <i>Grevillea robusta</i> 銀樺  | 5000 ~ 6000  | Heavy Standard |
|   | <i>Lagerstroemia speciosa</i> 大葉紫薇                                   | 5000         | Heavy Standard |
|   | <i>Melaleuca cajuputi</i> 白千層  | 5000         | Heavy Standard |
|   | <i>Tabebuia chrysantha</i> 黃花風鈴木                                     | 5000         | Heavy Standard |
|   | <i>Tabebuia pentaphylla</i> 紅花風鈴木                                    | 5000         | Heavy Standard |
|   | <i>Terminalia mantaly</i> 細葉欖仁                                       | 5000 ~ 6000  | Heavy Standard |
|   | Tree Whips in Woodland Mix Planting (Also applicable to SIMAR Slope) |              |                |
|   | Species  | Spacing (mm) | Size           |
|   | Woodland Mix Type 1 (WM1)  |              |                |
| A | <i>Elaeocarpus chinensis</i> 野杜英*                                    | 2000         | Whip tree      |
| B | <i>Ilex viridis</i> 綠冬青*   | 2000         | Whip tree      |
| C | <i>Reevesia thyrsoides</i> 梭羅樹*                                      | 2000         | Whip tree      |
| D | <i>Bridelia tomentosa</i> 土密樹*                                       | 2000         | Whip tree      |
| E | <i>Phyllanthus emblica</i> 餘甘子*                                      | 2000         | Whip tree      |
|   | Woodland Mix Type 2 (WM2)  |              |                |
| A | <i>Polyspora axillaris</i> 大頭茶*                                      | 2000         | Whip tree      |
| B | <i>Rhus succedanea</i> 野漆*   | 2000         | Whip tree      |
| C | <i>Ficus hispida</i> 對葉榕*  | 2000         | Whip tree      |
| D | <i>Mallotus paniculatus</i> 白楸*                                      | 2000         | Whip tree      |
| E | <i>Cratoxylum cochinchinense</i> 黃牛木*                                | 2000         | Whip tree      |
|   | Shrub in Woodland Mix Planting (Also applicable to SIMAR Slope)      |              |                |
|   | Species  | Spacing (mm) | Size           |
|   | Woodland Mix Type 1 (WM1)  |              |                |
| F | <i>Ligustrum sinense</i> 山指甲   | 500          | Shrub          |
| G | <i>Melastoma candidum</i> 野牡丹*                                       | 500          | Shrub          |
| H | <i>Psychotria asiatica</i> 九節*                                       | 500          | Shrub          |
| J | <i>Rhodomyrtus tomentosa</i> 桃金娘*                                    | 500          | Shrub          |
| K | <i>Ardisia crenata</i> 大羅傘*  | 500          | Shrub          |
|   | Woodland Mix Type 2 (WM2)  |              |                |
| F | <i>Litsea rotundifolia</i> 豺皮樟*                                      | 500          | Shrub          |
| G | <i>Melastoma sanguineum</i> 毛稔*                                      | 500          | Shrub          |



| Shrub in Woodland Mix Planting (Also applicable to SIMAR Slope) |                                 |              |       |
|---|---------------------------------|--------------|-------|
|   | Species                         | Spacing (mm) | Size  |
| H   | <i>Rhaphiolepis indica</i> 車輪梅* | 500          | Shrub |
| J   | <i>Rhododendron simsii</i> 紅杜鵑* | 500          | Shrub |
| K   | <i>Ixora chinensis</i> 龍船花*     | 500          | Shrub |
|   | * Native Species                |              |       |

5.2.3 Following figure shows the planting setting of proposed woodland tree mix. The details including number of species, objectives of planting the species, spacing, biodiversity of the environment, recurrent cost, etc. will be further revised in the detail landscape design stage.

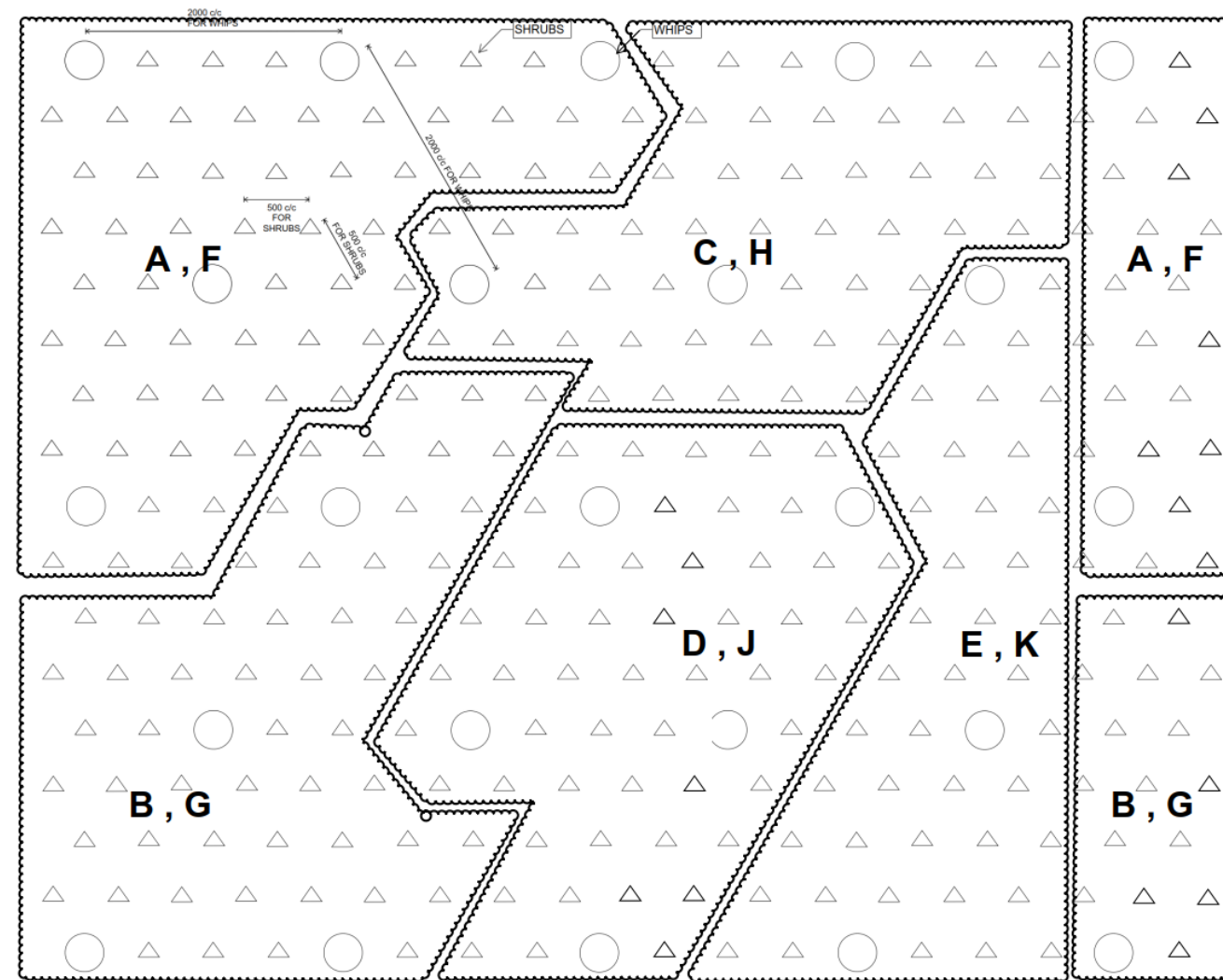

Planting Matrix of Woodland Tree Mix Type 1 - WM1 (Type 2 - WM2 similar)  
SACLE N.T.S.

Note: 1. Plant each species in groups of 4 to 60 in random. Plant all species in staggered pattern.

5.2.4 Compensatory tree planting plan is illustrated in **Appendix VI**. Summary of compensatory tree planting proposed for KTN & FLN NDA is listed in **Table 5.2**.

5.2.5 The proposed maintenance departments/parties for the compensatory planting are based on the criteria as stipulated in DEVB TCW No. 6/2015.

**Table 5.2 Tree Compensation Summary**

| Description   | C1   | C2  | C3  | C5   | C6  | C7   |       |
|---|------|-----|-----|------|-----|------|-------|
| Tree Felling Summary  |      |     |     |      |     |      | Total |
| (1) No. of Trees to be felled (including Dead Trees and Undesirable Tree)                       |      |     |     |      |     |      |       |
| a) No. of Trees to be felled due to slope works (i.e. Existing Slope subject Cutting/Filling) * | 553  | 0   | 0   | 279  | 0   | 229  | 1061  |
| b) No. of Trees to be felled due to non-slope works **  | 2643 | 116 | 147 | 1446 | 174 | 1097 | 5623  |
| Sub Total   | 3196 | 116 | 147 | 1725 | 174 | 1326 | 6684  |
| Tree Compensation Summary   |      |     |     |      |     |      | Total |
| (2) No. of Heavy Standard Trees to be compensated   | 199  | 82  | 0   | 898  | 0   | 273  | 1452  |
| (3) No. of Whip Trees to be planted within Woodland Mix Planting Area                           | 4870 | 0   | 0   | 600  | 0   | 0    | 5470  |
| Sub Total   | 5069 | 82  | 0   | 1498 | 0   | 273  | 6922  |

\* The number of tree to be felled on slope is the **sum of sub-total of column K in Table 4.4a, and column I in Table 4.4b** for each contract

\*\* The number of tree to be felled on non-slope is the **sum of sub-total of column L in Table 4.4a and column J in Table 4.4b** for each contract

| Department responsible for the maintenance of vegetation          | HyD  | LCSD | LandsD (remark 2) | DSD | WSD |
|---|------|------|-------------------|-----|-----|
| <b>Contract C1</b>  |      |      |                   |     |     |
| No. of Heavy Standard Trees to be compensated                     | 0    | 199  | 0                 | 0   | 0   |
| No. of Whip Trees to be planted within Woodland Mix Planting Area | 3940 | 0    | 0                 | 0   | 930 |
| <b>Contract C2</b>  |      |      |                   |     |     |
| No. of Heavy Standard Trees to be compensated                     | 0    | 82   | 0                 | 0   | 0   |
| No. of Whip Trees to be planted within Woodland Mix Planting Area | 0    | 0    | 0                 | 0   | 0   |
| <b>Contract C3</b>  |      |      |                   |     |     |
| No. of Heavy Standard Trees to be compensated                     | 0    | 0    | 0                 | 0   | 0   |
| No. of Whip Trees to be planted within Woodland Mix Planting Area | 0    | 0    | 0                 | 0   | 0   |



| Department responsible for the maintenance of vegetation                 | HyD         | LCSD       | LandsD<br>(remark 2) | DSD      | WSD        |
|--|-------------|------------|----------------------|----------|------------|
| <b>Contract C5</b>   |             |            |                      |          |            |
| No. of Heavy Standard Trees to be compensated                            | 0           | 210        | 688                  | 0        | 0          |
| No. of Whip Trees to be planted within Woodland Mix Planting Area        | 600         | 0          | 0                    | 0        | 0          |
| <b>Contract C6</b>   |             |            |                      |          |            |
| No. of Heavy Standard Trees to be compensated                            | 0           | 0          | 0                    | 0        | 0          |
| No. of Whip Trees to be planted within Woodland Mix Planting Area        | 0           | 0          | 0                    | 0        | 0          |
| <b>Contract C7</b>   |             |            |                      |          |            |
| No. of Heavy Standard Trees to be compensated                            | 0           | 273        | 0                    | 0        | 0          |
| No. of Whip Trees to be planted within Woodland Mix Planting Area        | 0           | 0          | 0                    | 0        | 0          |
| <b>Whole Project</b>   |             |            |                      |          |            |
| <b>No. of Heavy Standard Trees to be compensated</b>                     | <b>0</b>    | <b>764</b> | <b>688</b>           | <b>0</b> | <b>0</b>   |
| <b>No. of Whip Trees to be planted within Woodland Mix Planting Area</b> | <b>4540</b> | <b>0</b>   | <b>0</b>             | <b>0</b> | <b>930</b> |
| <b>Total</b>   | <b>4540</b> | <b>764</b> | <b>688</b>           | <b>0</b> | <b>930</b> |

Remarks: 1. No tree will be compensated within the boundary of the public housing sites, of which will jeopardise the detail design in future.

2. CEDD would take over the maintenance responsibility of the compensatory trees unless/ until CEDD can identify and agree with another maintenance agent to take over the maintenance responsibility of the compensatory trees and if necessary at other location.



**6 CONCLUSION**

- 6.1.1 9343 trees within the site boundary of the Project, of which 2494 trees will be retained, 165 trees will be transplanted and 6684 trees will be felled.
- 6.1.2 Refer to **Table 4.3** for Advance Works, 8647 nos. are within the site boundary, of which 1838 trees will be retained, 165 trees will be transplanted and 6644 trees will be felled.
- 6.1.3 Also refer to **Table 4.3** for First Stage Works, 696 nos. are within the site boundary, of which 656 trees will be retained and 40 trees will be felled.
- 6.1.4 The above figures are approximate only. They would be subject to review after land resumption/clearance and the arseenic treatment requirements are confirmed during the construction stage. After the land resumption/clearance, further individual tree survey with the reference to **Section 3.1** for the tree groups will be carried out by the Contractor in the construction stage.
- 6.1.5 10 important/significant trees within the development boundary are affected by the Project, of which 7 nos. will be felled and 3 nos. will be transplanted.
- 6.1.6 To compensate the loss of existing trees, approximately 1452 heavy standard trees and approximately 5470 nos. of tree whips are proposed as part of the Advance Works. As a whole, tree compensation proposed in this Tree Preservation and Removal Proposals meet the minimum requirement 1:1 for tree compensation as stipulated in DEVB TCW No. 7/2015. 140 200 shrubs will also be incorporated in the planting proposals as part of the Advance Works.



---

***Figures***







Pict File by: ZENGJY2 2019/4/3  
PATH: P:\projects\6033557\drawing\SKETCH\ASK1099.dgn

ISO A1 594mm x 841mm  
Approved:  
Checked:  
Designer:  
Project Management Initials:

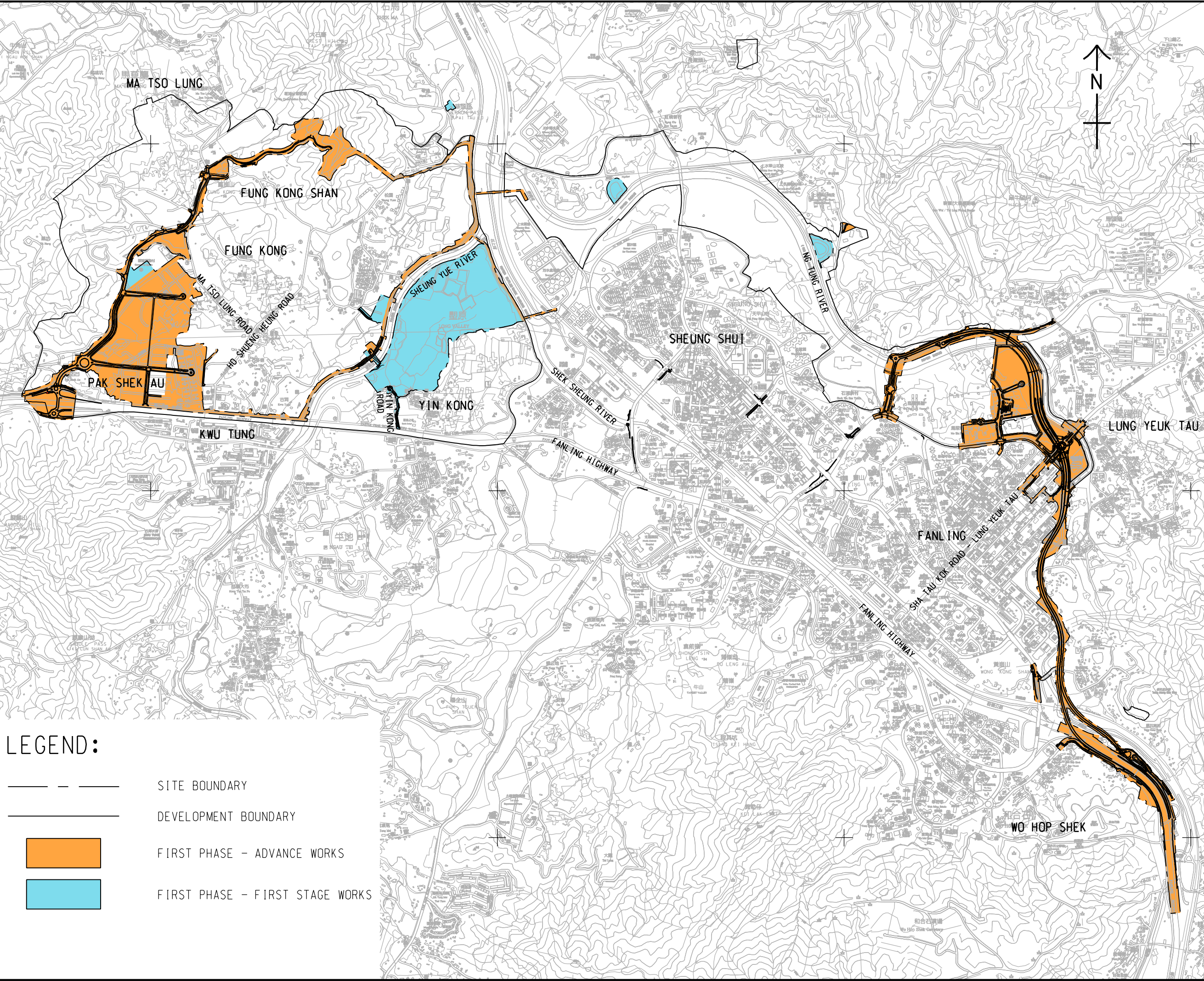

# LEGEND:

- SITE BOUNDARY
- DEVELOPMENT BOUNDARY
- FIRST PHASE - ADVANCE WORKS
- FIRST PHASE - FIRST STAGE WORKS



**PROJECT**  
项目  
**DEVELOPMENT OF KWU TUNG NORTH AND FANLING NORTH NEW DEVELOPMENT AREAS, PHASE 1 - DESIGN AND CONSTRUCTION**

**CLIENT**  
業主  
**CEDD** 土木工程拓展署  
Civil Engineering and Development Department

**CONSULTANT**  
工程顧問公司  
**AECOM Asia Company Ltd.**  
www.aecom.com

**SUB-CONSULTANTS**  
分判工程顧問公司

## ISSUE/REVISION

| IR | DATE | DESCRIPTION | CHK. |
|----|------|-------------|------|
| 01 |      |             |      |
|    |      |             |      |
|    |      |             |      |
|    |      |             |      |

## STATUS

預備

**SCALE**  
比例  
A1 1:100000

**KEY PLAN**  
索引圖

**PROJECT NO.**  
项目編號  
60335576

**CONTRACT NO.**  
合約編號  
CE 13/2014 (CE)

**SHEET TITLE**  
圖紙名稱  
KTN AND FLN NDAs - DEVELOPMENT PLAN

**SHEET NUMBER**  
圖紙編號  
60335576/ C3/FIGURE 1.1



ISO A1 594mm x 841mm  
Approved:  
Checked:  
Designer:  
Project Management Initials:

82500 E

82500 E

832500 E

843000 N

840000 N

837000 N

FIGURE 1.3

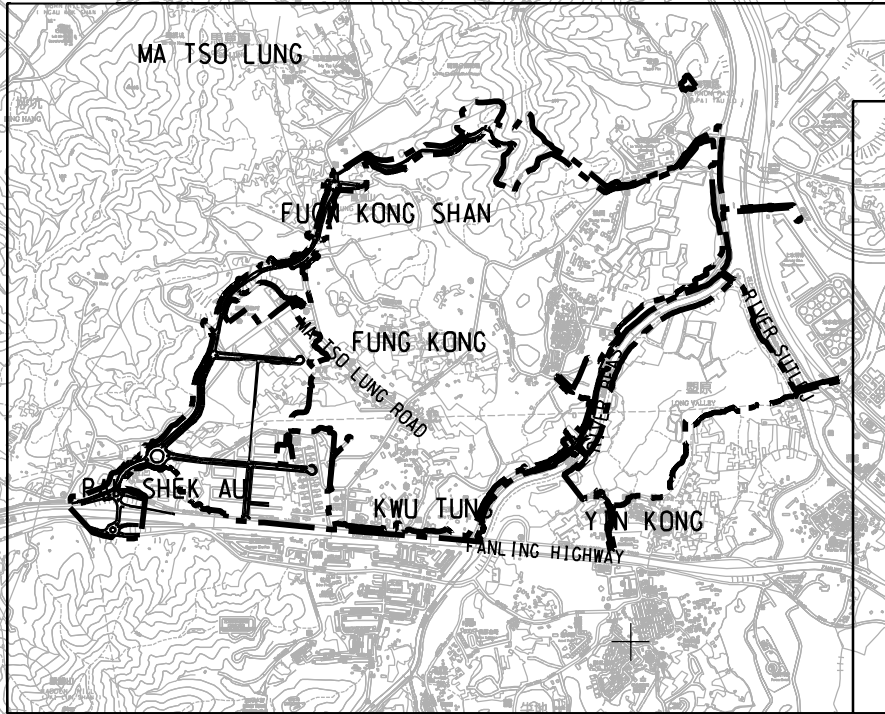

FIGURE 1.4

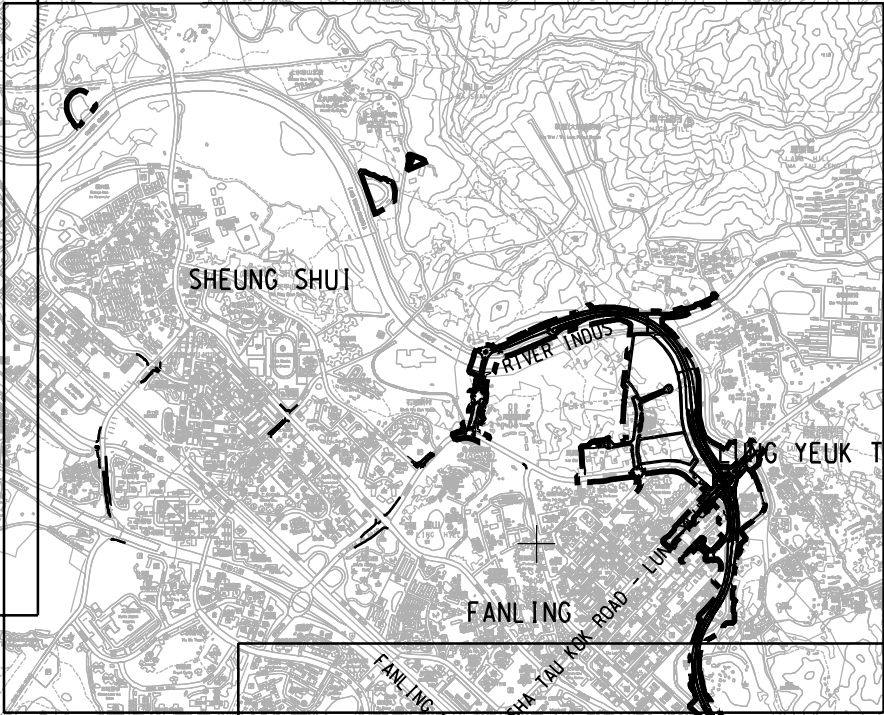
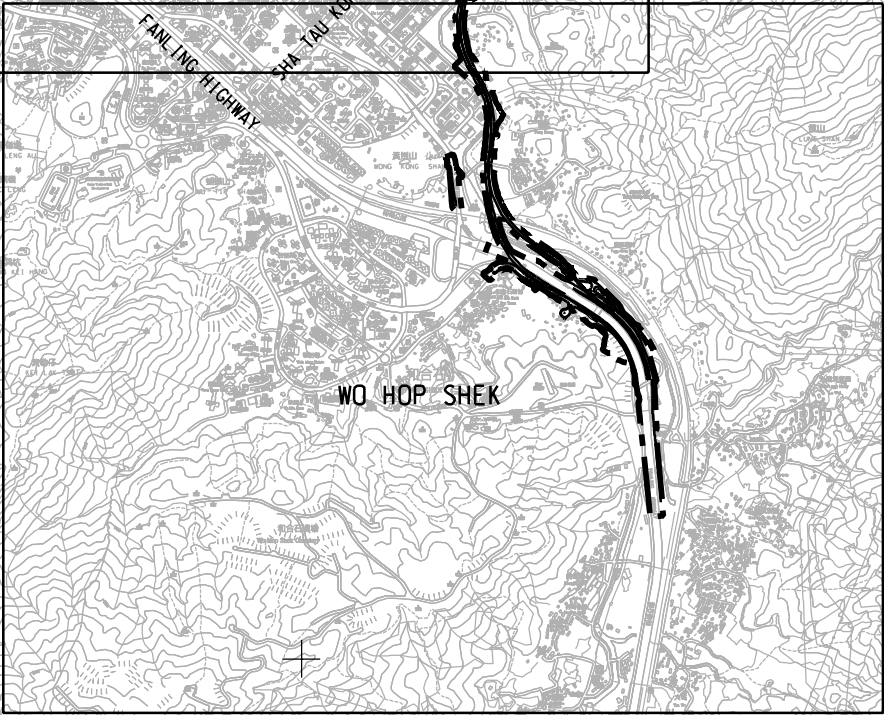

FIGURE 1.5



LEGEND:

WORKS AREA



AECOM

PROJECT

DEVELOPMENT OF  
KWU TUNG NORTH AND  
FANLING NORTH  
NEW DEVELOPMENT  
AREAS, PHASE 1 -  
DESIGN AND  
CONSTRUCTION

CLIENT

CEDD  
Civil Engineering and  
Development Department

CONSULTANT

AECOM Asia Company Ltd.  
www.aecom.com

SUB-CONSULTANTS

ISSUE/REVISION

| IR | DATE | DESCRIPTION | CHK. |
|----|------|-------------|------|
|    |      |             |      |
|    |      |             |      |
|    |      |             |      |
|    |      |             |      |

STATUS

SCALE

A1 1: 10000

DIMENSION UNIT

METRES

KEY PLAN

PROJECT NO.

60335576

CONTRACT NO.

CE 13/2014 (CE)

SHEET TITLE

GENERAL LAYOUT PLAN

SHEET NUMBER

60335576/ C3/FIGURE 1.2



ISO A1 594mm x 841mm  
Approved:  
Checked:  
Designer:  
Project Management Initials:  
27/02/2019  
P:\2019\60335576\DRAWING\REPORT\CI\1\_01.dgn  
Pld File by: Yauky

LEGEND:

- WORKS AREA
- CONTRACT 1
  - CONTRACT 2
  - CONTRACT 3
  - CONTRACT 4
  - CONTRACT 5A
  - CONTRACT 5B
  - CONTRACT 6
  - CONTRACT 7

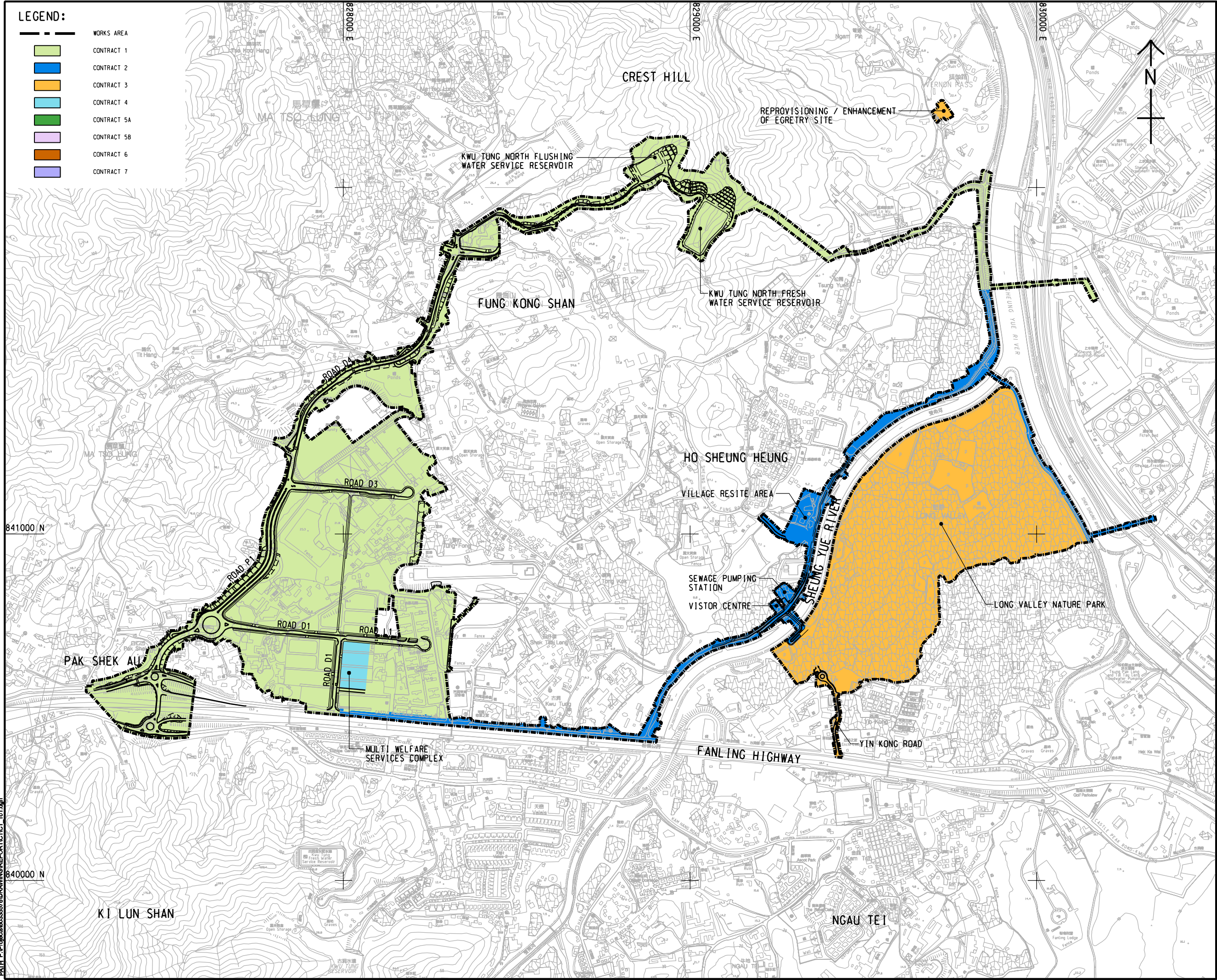

AECOM

PROJECT

DEVELOPMENT OF  
KWU TUNG NORTH AND  
FANLING NORTH  
NEW DEVELOPMENT  
AREAS, PHASE 1 -  
DESIGN AND  
CONSTRUCTION

CLIENT

土木工務發展署  
CEDD Civil Engineering and  
Development Department

CONSULTANT

AECOM Asia Company Ltd.  
www.aecom.com

SUB-CONSULTANTS

分判工程顧問公司

ISSUE/REVISION

| IR | DATE | DESCRIPTION | CHK. |
|----|------|-------------|------|
| 01 |      |             |      |
|    |      |             |      |
|    |      |             |      |
|    |      |             |      |
|    |      |             |      |

STATUS

SCALE

A1 1: 5000

DIMENSION UNIT

METRES

KEY PLAN

A1 1: 200000

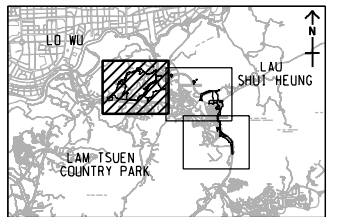

PROJECT NO.

60335576

CONTRACT NO.

CE 13/2014 (CE)

SHEET TITLE

CONTRACT PACKAGE

SHEET NUMBER

60335576/ C3/FIGURE 1.3

SHEET 1 OF 3



ISO A1 594mm x 841mm  
Approved:  
Checked:  
Designed:  
Project Management Initials:  
27/02/2019  
P:\06\60335576\DRAWING\REPORT\C1\102.dwg  
Plot File by: Yauky

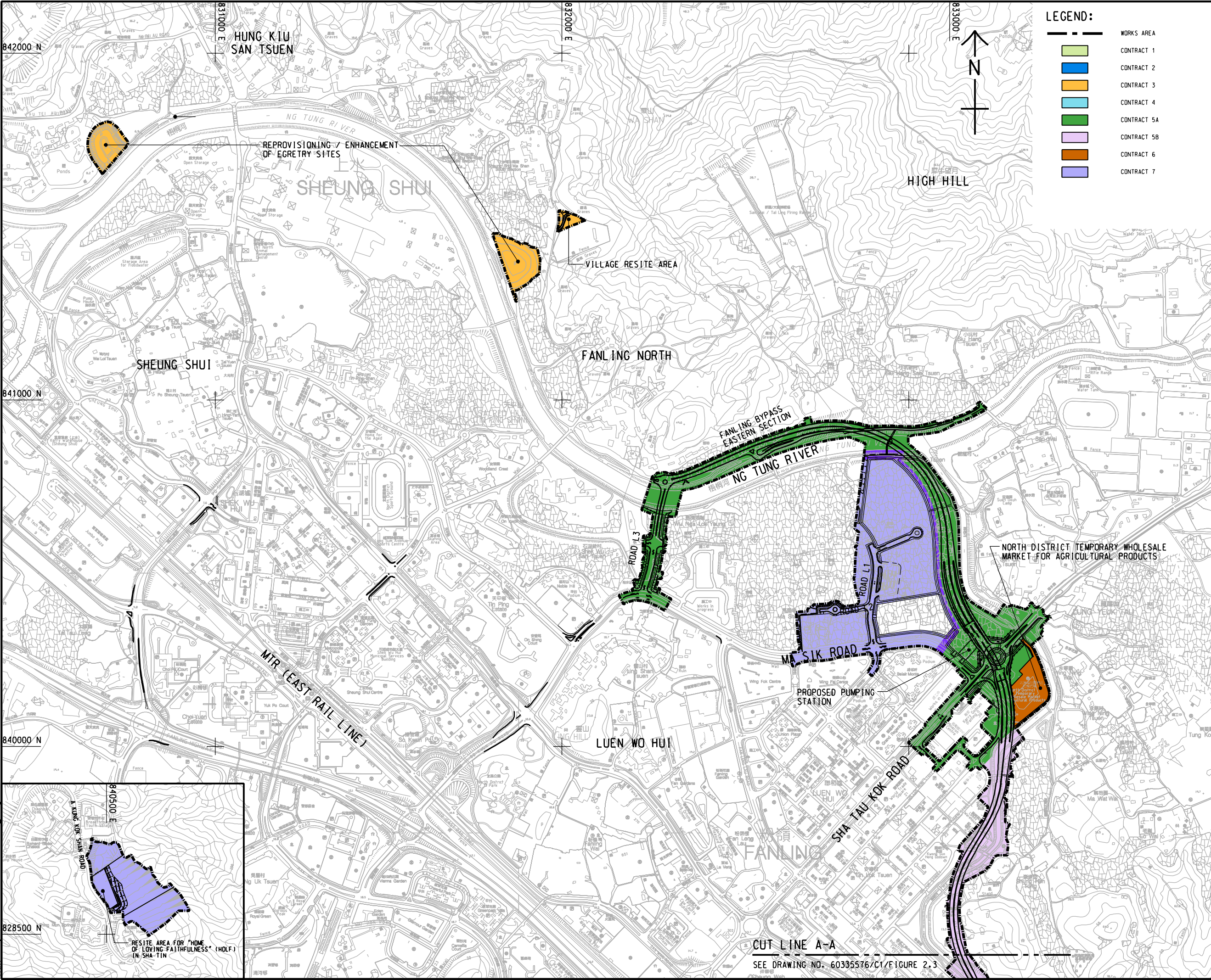

- LEGEND:
- WORKS AREA
  - CONTRACT 1
  - CONTRACT 2
  - CONTRACT 3
  - CONTRACT 4
  - CONTRACT 5A
  - CONTRACT 5B
  - CONTRACT 6
  - CONTRACT 7

**AECOM**

**PROJECT**  
項目  
**DEVELOPMENT OF KWU TUNG NORTH AND FANLING NORTH NEW DEVELOPMENT AREAS, PHASE 1 - DESIGN AND CONSTRUCTION**

**CLIENT**  
業主  
**CEDD** 土木工程拓展署  
Civil Engineering and Development Department

**CONSULTANT**  
顧問公司  
**AECOM Asia Company Ltd.**  
www.aecom.com

**SUB-CONSULTANTS**  
分判工程顧問公司

**ISSUE/REVISION**  
更改

|  |  |  |  |
|--|--|--|--|
|  |  |  |  |
|  |  |  |  |
|  |  |  |  |
|  |  |  |  |
|  |  |  |  |

| IR/ 更改 | DATE/ 日期 | DESCRIPTION/ 內容摘要 | CHK/ 核對 |
|--------|----------|-------------------|---------|
|        |          |                   |         |
|        |          |                   |         |
|        |          |                   |         |
|        |          |                   |         |

**STATUS**  
狀態

**SCALE**  
比例  
A1 1: 5000

**DIMENSION UNIT**  
尺寸單位  
METRES

**KEY PLAN** A1 1: 200000

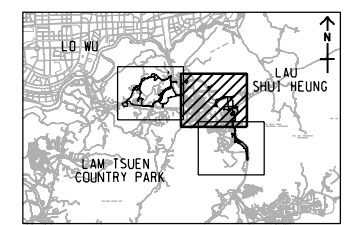

**PROJECT NO.**  
項目編號  
60335576

**CONTRACT NO.**  
合約編號  
CE 13/2014 (CE)

**SHEET TITLE**  
圖紙名稱  
**CONTRACT PACKAGE**

**SHEET NUMBER**  
圖紙編號  
60335576/ C3/FIGURE 1.4



ISO A1 594mm x 841mm  
Approved:  
Checked:  
Designer:  
Project Management Initials:  
27/02/2019  
Pld File by: Yauky  
PATH: F:\Projects\60335576\DRAWING\REPORT\C1\C1\_03.dgn

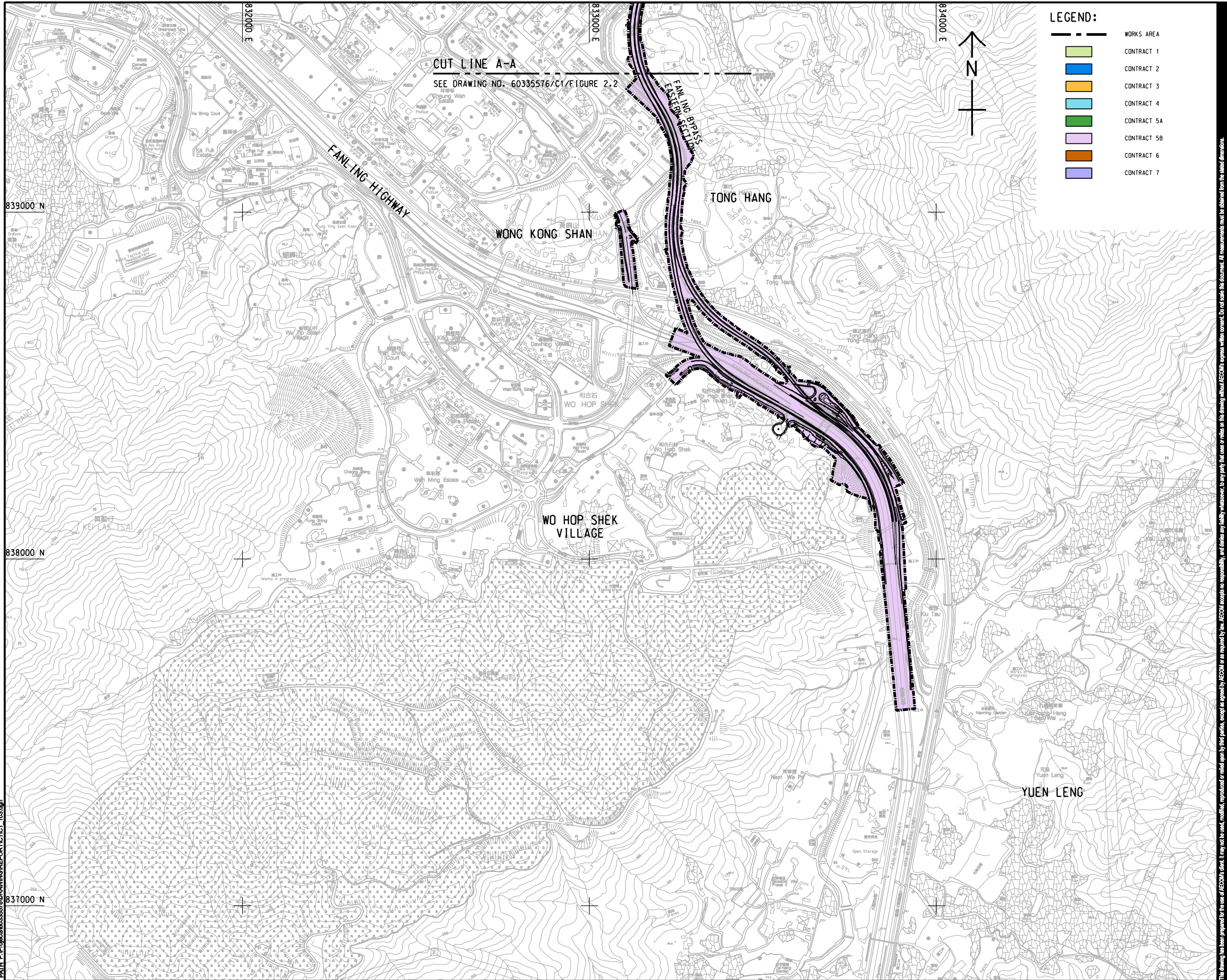

**LEGEND:**

|  |             |
|--|-------------|
|  | WORKS AREA  |
|  | CONTRACT 1  |
|  | CONTRACT 2  |
|  | CONTRACT 3  |
|  | CONTRACT 4  |
|  | CONTRACT 5A |
|  | CONTRACT 5B |
|  | CONTRACT 6  |
|  | CONTRACT 7  |

**AECOM**

**PROJECT**  
項目  
**DEVELOPMENT OF KWU TUNG NORTH AND FANLING NORTH NEW DEVELOPMENT AREAS, PHASE 1 - DESIGN AND CONSTRUCTION**

**CLIENT**  
業主  
**CEDD** 土木工程拓展署  
Civil Engineering and Development Department

**CONSULTANT**  
工程顧問公司  
**AECOM Asia Company Ltd.**  
www.aecom.com

**SUB-CONSULTANTS**  
分判工程顧問公司

| ISSUE/REVISION<br>發行 |            |                     |            |
|----------------------|------------|---------------------|------------|
|                      |            |                     |            |
|                      |            |                     |            |
|                      |            |                     |            |
|                      |            |                     |            |
| IR<br>發行             | DATE<br>日期 | DESCRIPTION<br>內容摘要 | CHK.<br>核對 |

**STATUS**  
狀態

|                        |                               |
|------------------------|-------------------------------|
| <b>SCALE</b><br>比例     | <b>DIMENSION UNIT</b><br>尺寸單位 |
| A1 1: 5000             | METRES                        |
| <b>KEY PLAN</b><br>索引圖 | A1 1: 200000                  |

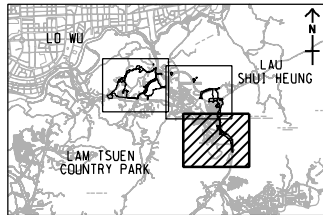

|                            |                             |
|----------------------------|-----------------------------|
| <b>PROJECT NO.</b><br>項目編號 | <b>CONTRACT NO.</b><br>合約編號 |
| 60335576                   | CE 13/2014 (CE)             |
| <b>SHEET TITLE</b><br>圖紙名稱 |                             |
| CONTRACT PACKAGE           |                             |
| SHEET NUMBER<br>圖紙編號       |                             |
| 60335576/ C3/FIGURE 1.5    |                             |

SHEET 3 OF 3

This drawing has been prepared for the use of AECOM's client. It may not be used, modified, reproduced or relied upon by third parties, except as agreed by AECOM or as required by law. AECOM accepts no responsibility, and denies any liability whatsoever, to any party that uses or relies on this drawing without AECOM's express written consent. All measurements must be obtained from the latest dimensions.



ISO A1 594mm x 841mm  
Approved:  
Checked:  
Designer:  
Project Management Initials:

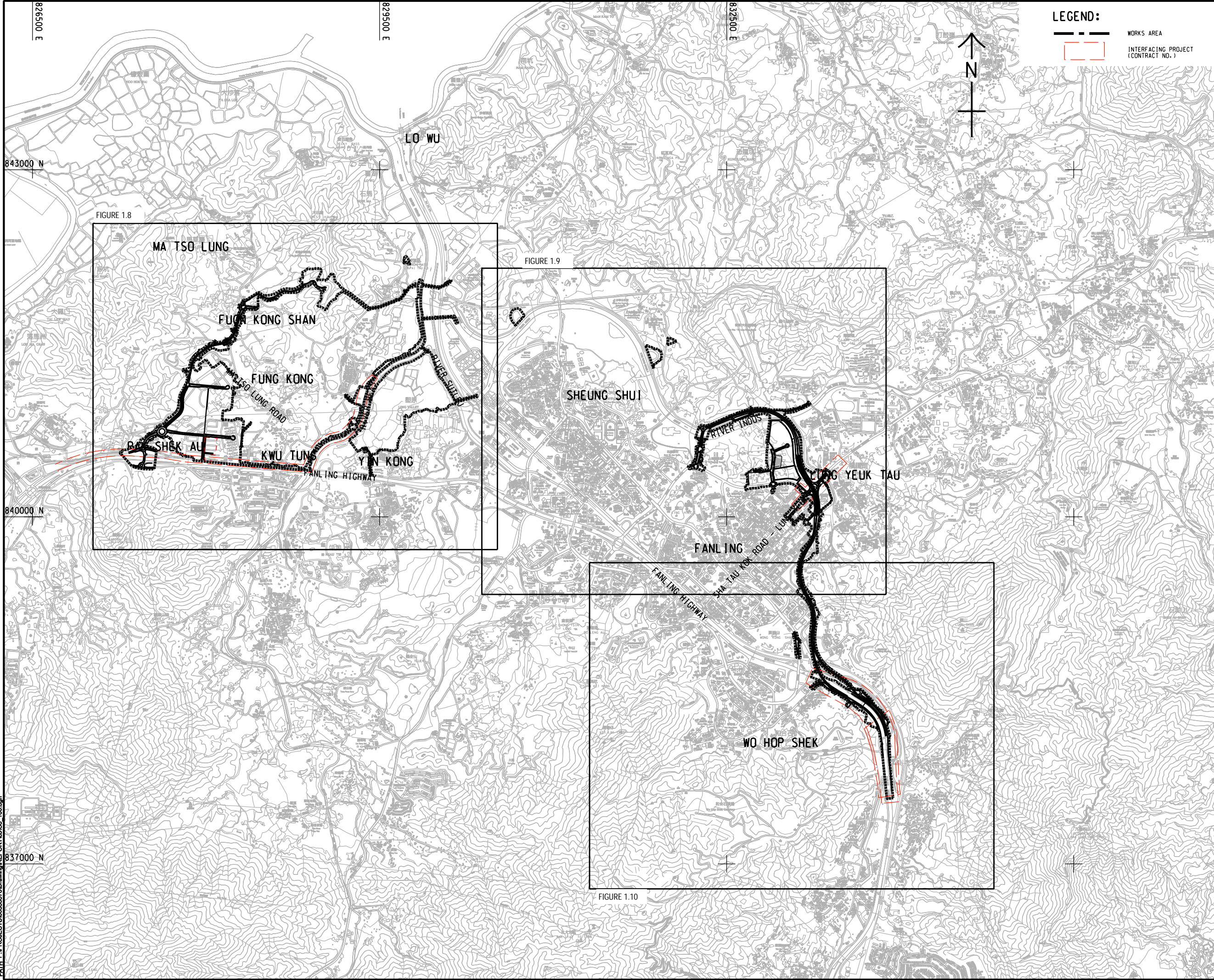

**PROJECT**  
項目  
**DEVELOPMENT OF  
KWU TUNG NORTH AND  
FANLING NORTH  
NEW DEVELOPMENT  
AREAS, PHASE 1 -  
DESIGN AND  
CONSTRUCTION**

**CLIENT**  
業主  
 土木工程拓展署  
Civil Engineering and  
Development Department

**CONSULTANT**  
工程顧問公司  
AECOM Asia Company Ltd.  
www.aecom.com

**SUB-CONSULTANTS**  
分判工程顧問公司

**ISSUE/REVISION**  
修訂

|  |  |  |  |
|--|--|--|--|
|  |  |  |  |
|  |  |  |  |
|  |  |  |  |
|  |  |  |  |
|  |  |  |  |

| IR<br>修訂 | DATE<br>日期 | DESCRIPTION<br>內容摘要 | CHK.<br>校核 |
|----------|------------|---------------------|------------|
|----------|------------|---------------------|------------|

**STATUS**  
階段

| SCALE<br>比例  | DIMENSION UNIT<br>尺寸單位 |
|--------------|------------------------|
| A1 1 : 10000 | METRES                 |

**KEY PLAN**  
索引圖

| PROJECT NO.<br>項目編號 | CONTRACT NO.<br>合約編號 |
|---------------------|----------------------|
| 60335576            | CE 13/2014 (CE)      |

**SHEET TITLE**  
圖紙名稱

PROJECT INTERFACE

**SHEET NUMBER**  
圖紙編號

60335576/ C3/FIGURE 1.7

This drawing has been prepared for the use of AECOM's client. It may not be used, modified, reproduced or relied upon by third parties, except as agreed by AECOM or as required by law. AECOM accepts no responsibility, and denies any liability whatsoever, to any party for losses or claims on this drawing without AECOM's express written consent. Do not scale this document. All measurements must be obtained from the master dimensions.



WORKS AREA

INTERFACING PROJECT  
(CONTRACT NO.)

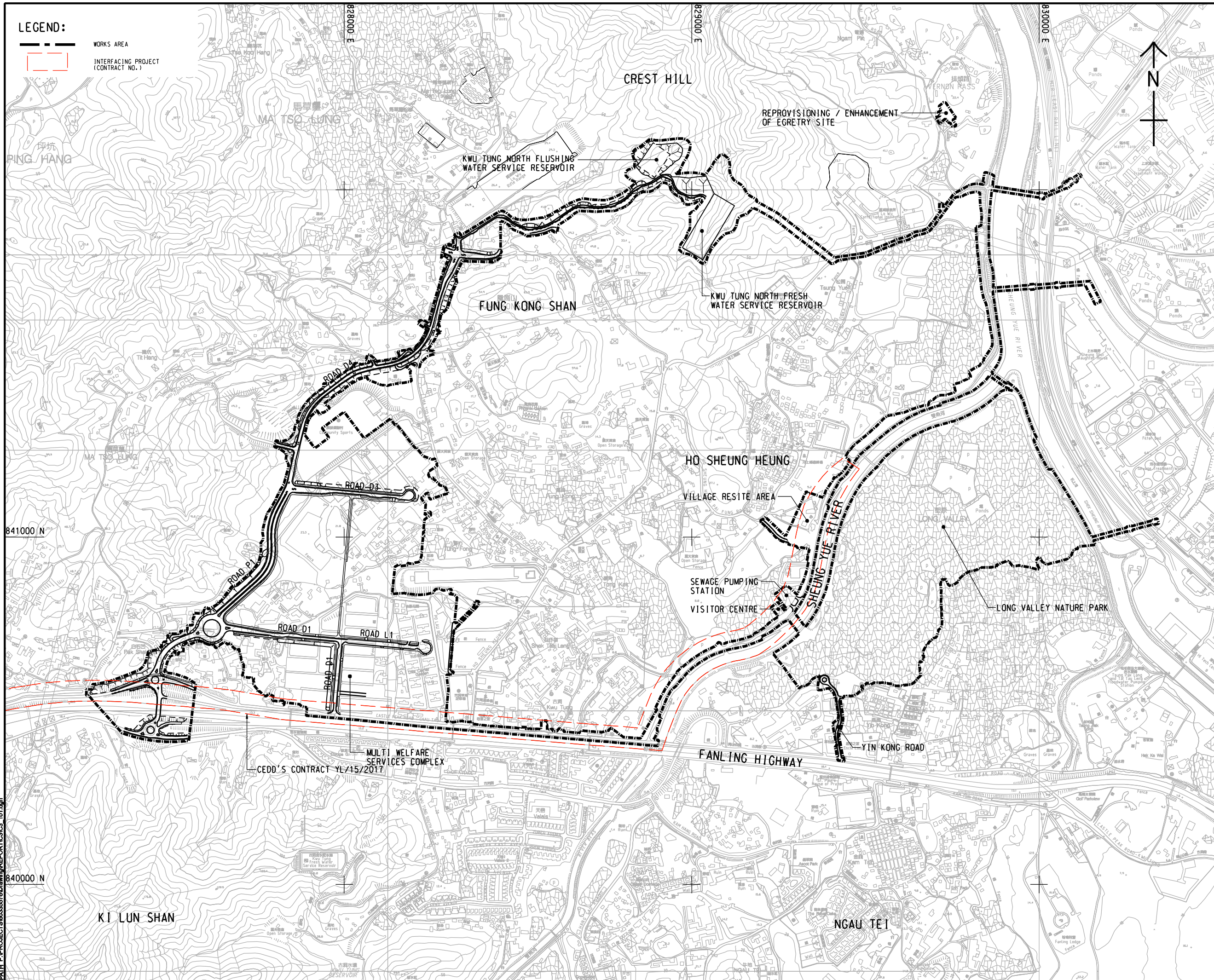

**PROJECT**  
項目

**CLIENT**  
業主

**AECOM As**

\_\_\_\_\_

**2000**

| VR<br>校訂 | DATE<br>日期 | DESCRIPTION<br>内容摘要 | CHK.<br>校核 |
|----------|------------|---------------------|------------|
|----------|------------|---------------------|------------|

100

**A1 1 : 5000**

METRES

**METRES**

2011年12月31日

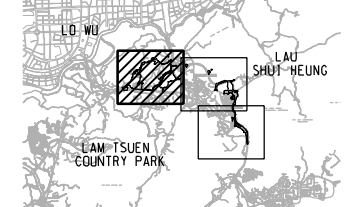

60335576

**CONTRACT NO.**  
合約編號

**CE 13/2014 (CE)**

PROJECT

00005530

60335576/ C3/FIGURE 1.8



ISO A1 594mm x 841mm  
Approved:  
Checked:  
Designer:  
Project Management Initials:  
2019/03/27  
2019/03/27  
P:\PROJECTS\60335576\DRAWING\REPORT\C3\03\_102.dgn

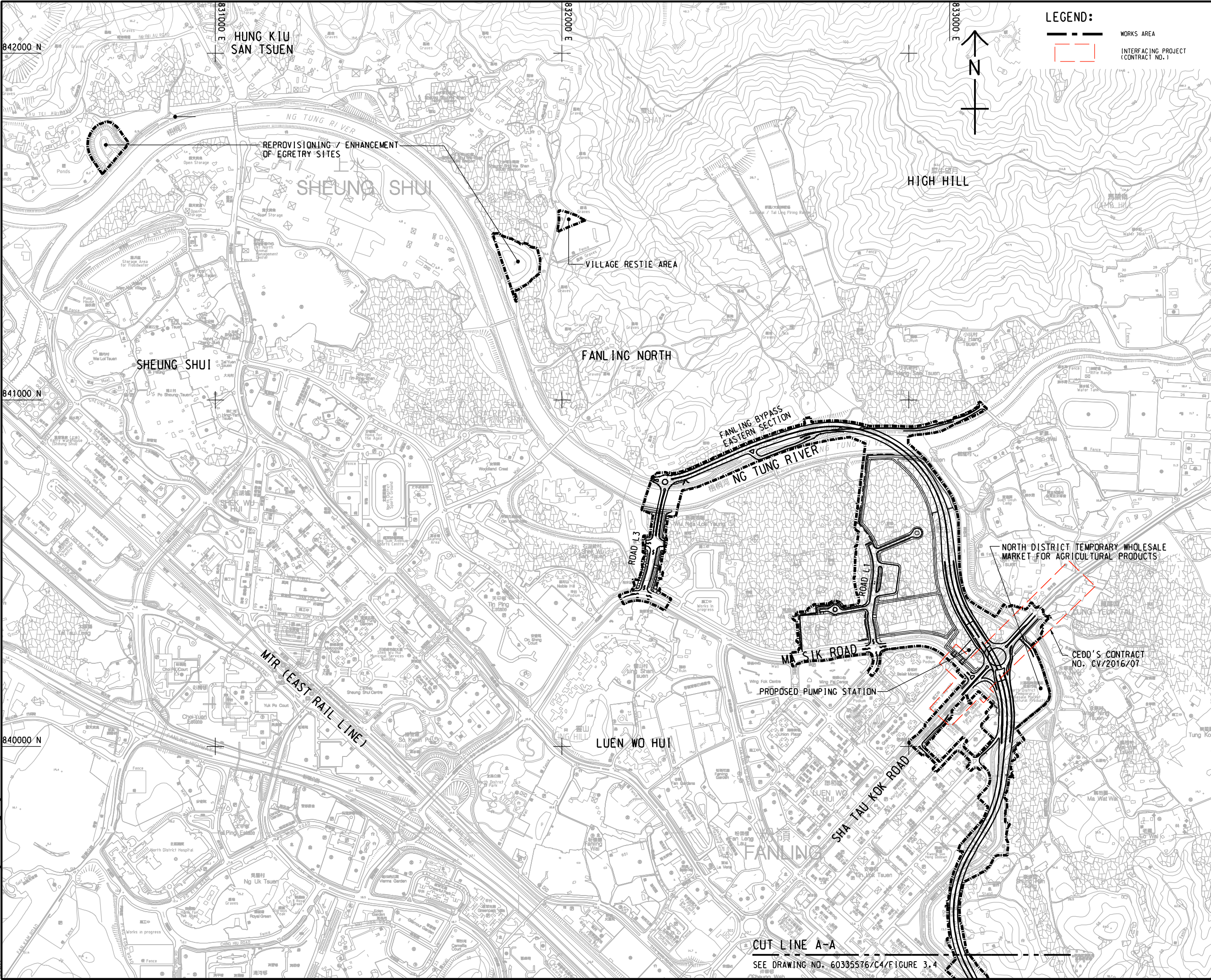

# AECOM

**PROJECT**  
項目

## DEVELOPMENT OF KWU TUNG NORTH AND FANLING NORTH NEW DEVELOPMENT AREAS, PHASE 1 - DESIGN AND CONSTRUCTION

**CLIENT**  
業主

土木工程拓展署  
Civil Engineering and Development Department

**CONSULTANT**  
顧問公司

AECOM Asia Company Ltd.  
www.aecom.com

**SUB-CONSULTANTS**  
分判工程顧問公司

**ISSUE/REVISION**  
版次

| NO. | DATE | DESCRIPTION | CHK. |
|-----|------|-------------|------|
|     |      |             |      |
|     |      |             |      |
|     |      |             |      |
|     |      |             |      |

**STATUS**  
狀態

**SCALE**  
比例

**DIMENSION UNIT**  
尺寸單位

A1 1: 5000      METRES

**KEY PLAN**      A1 1: 200000  
索引圖

**PROJECT NO.**  
項目編號

60335576

**CONTRACT NO.**  
合約編號

CE 13/2014 (CE)

**SHEET TITLE**  
圖紙名稱

PROJECT INTERFACE

**SHEET NUMBER**  
圖紙編號

60335576/ C3/FIGURE 1.9

SHEET 3 OF 4

This drawing has been prepared for the use of AECOM's client. It may not be used, modified, reproduced or relied upon by third parties, except as required by AECOM or as required by law. AECOM accepts no responsibility, and denies any liability whatsoever, to any party that uses or relies on this drawing without AECOM's express written consent. All measurements must be obtained from the latest dimensions.



ISO A1 594mm x 841mm  
Approved:  
Checked:  
Designer:  
Project Management Initials:  
Pcd File By: Tungshu  
12/12/2018  
PATH: P:\PROJECTS\60335576\DRAWING\REPORT\CS\3 - 103.dgn

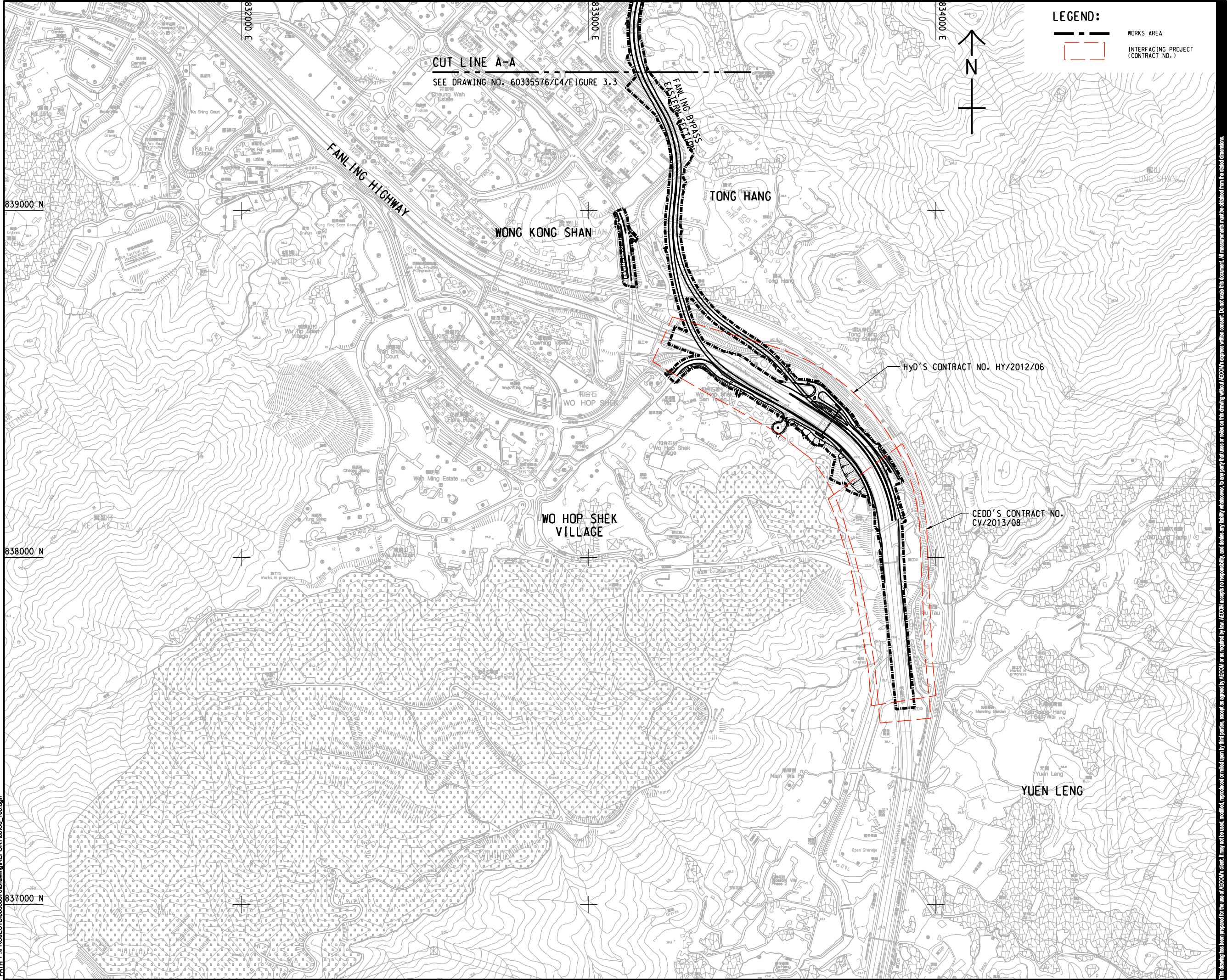

**AECOM**

**PROJECT**  
項目  
**DEVELOPMENT OF  
KWU TUNG NORTH AND  
FANLING NORTH  
NEW DEVELOPMENT  
AREAS, PHASE 1 -  
DESIGN AND  
CONSTRUCTION**

**CLIENT**  
業主  
**CEDD** 土木工程拓展署  
Civil Engineering and  
Development Department

**CONSULTANT**  
工程顧問公司  
AECOM Asia Company Ltd.  
www.aecom.com

**SUB-CONSULTANTS**  
分判工程顧問公司

**ISSUE/REVISION**  
修訂

|  |  |  |  |
|--|--|--|--|
|  |  |  |  |
|  |  |  |  |
|  |  |  |  |
|  |  |  |  |
|  |  |  |  |

| IR<br>修訂 | DATE<br>日期 | DESCRIPTION<br>內容摘要 | CHK.<br>校核 |
|----------|------------|---------------------|------------|
|----------|------------|---------------------|------------|

**STATUS**  
階段

**SCALE**  
比例

A1 1 : 5000

**DIMENSION UNIT**  
尺寸單位

METRES

**KEY PLAN**  
索引圖

A1 1 : 200000

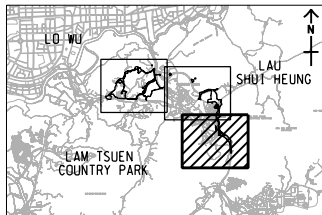

**PROJECT NO.**  
項目編號

60335576

**CONTRACT NO.**  
合約編號

CE 13/2014 (CE)

**SHEET TITLE**  
圖紙名稱

PROJECT INTERFACE

**SHEET NUMBER**  
圖紙編號

60335576/ C3/FIGURE 1.10

SHEET 4 OF 4

This drawing has been prepared for the use of AECOM's client. It may not be used, modified, reproduced or relied upon by third parties, except as agreed by AECOM or as required by law. AECOM accepts no responsibility, and denies any liability whatsoever, to any party for losses or claims on this drawing without AECOM's express written consent. All measurements must be obtained from the master dimensions.







## ***Appendix I***

---

### ***General Layout for the Project***







ISO A1 594mm x 841mm  
Approved:  
Checked:  
Designer:  
Project Management Initials:  
28/2/2019  
PLOT FILE BY: YAU YU  
PATH: P:\0628\60335576\DRAWING\CONTRACT\11000\C1\_C00\_1000.dgn

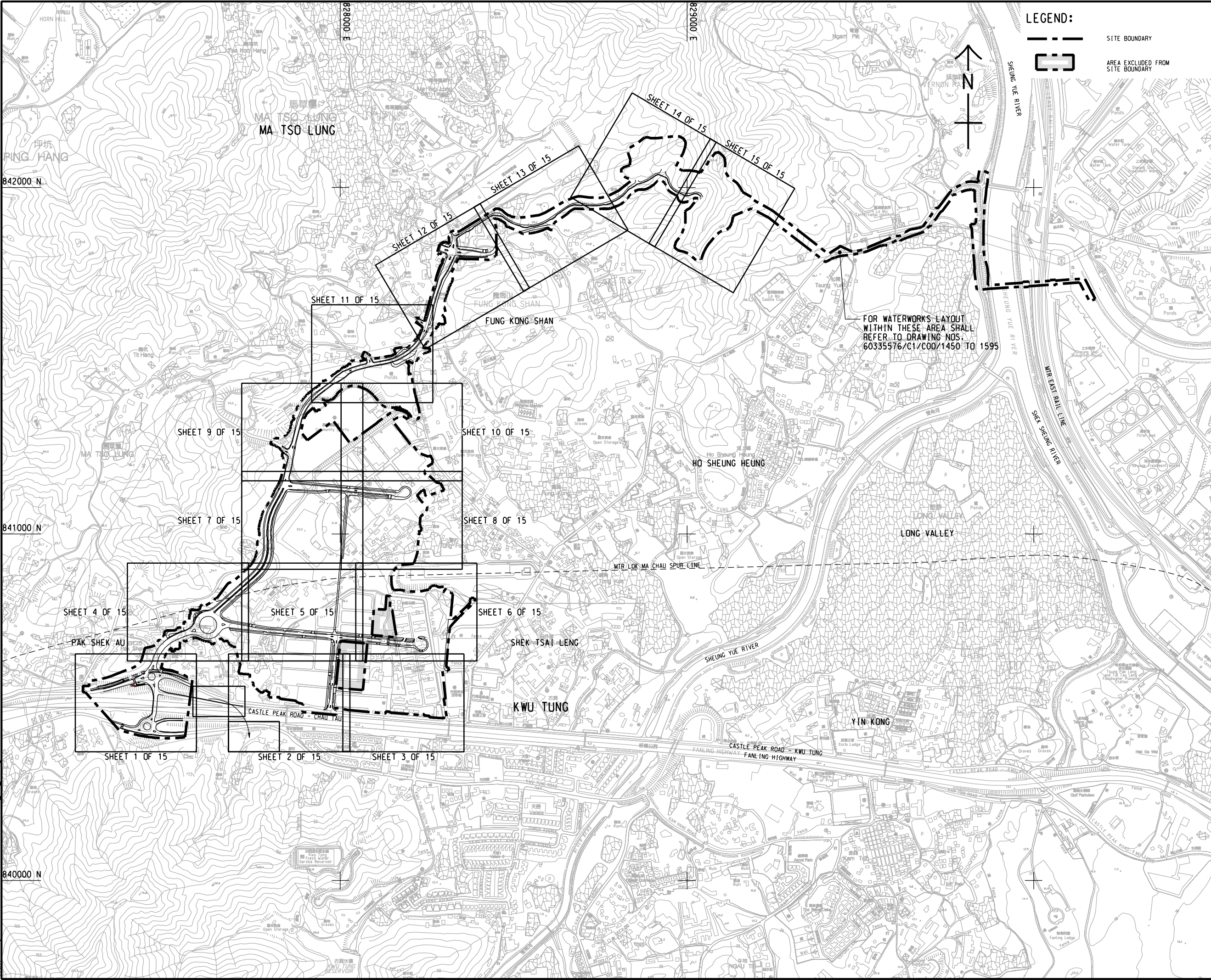

**AECOM**

**PROJECT**  
項目  
**DEVELOPMENT OF  
KWU TUNG NORTH AND  
FANLING NORTH  
NEW DEVELOPMENT  
AREAS, PHASE 1**

**CONTRACT TITLE:**  
**KWU TUNG NORTH NEW  
DEVELOPMENT AREA, PHASE 1:  
SITE FORMATION AND  
INFRASTRUCTURE WORKS**

**CLIENT**  
業主  
**CEDD** 土木工程拓展署  
Civil Engineering and  
Development Department

**CONSULTANT**  
工程顧問公司  
**AECOM Asia Company Ltd.**  
www.aecom.com

**SUB-CONSULTANTS**  
分判工程顧問公司

**ISSUE/REVISION**  
發行

| IR<br>修訂 | DATE<br>日期 | DESCRIPTION<br>內容摘要 | CHK.<br>核對 |
|----------|------------|---------------------|------------|
|          |            |                     |            |
|          |            |                     |            |
|          |            |                     |            |
|          |            |                     |            |
|          |            |                     |            |

**STATUS**  
階段

**SCALE**  
比例  
**A1 1: 5000**

**DIMENSION UNIT**  
尺寸單位  
**METRES**

**KEY PLAN**  
索引圖

**PROJECT NO.**  
項目編號  
**60335576**

**CONTRACT NO.**  
合約編號  
**ND/2019/01**

**SHEET TITLE**  
圖紙名稱  
**KEY PLAN**

**SHEET NUMBER**  
圖紙編號  
**60335576/C1/C00/1000**

This drawing has been prepared for the use of AECOM's client. It may not be used, modified, reproduced or relied upon by third parties, except as agreed by AECOM or as required by law. AECOM accepts no responsibility, and denies any liability whatsoever, to any party that uses or relies on this drawing without AECOM's express written consent. Do not scale this document. All measurements must be obtained from the stated dimensions.



ISO A1 594mm x 841mm  
Approved:  
Checked:  
Designer:  
Project Management Initials:  
28/03/2019  
PLOT FILE BY: YAU YU  
PATH: P:\06335576\DRAWING\CONTRACT\11000\11000C1\_C00\_1001.dgn

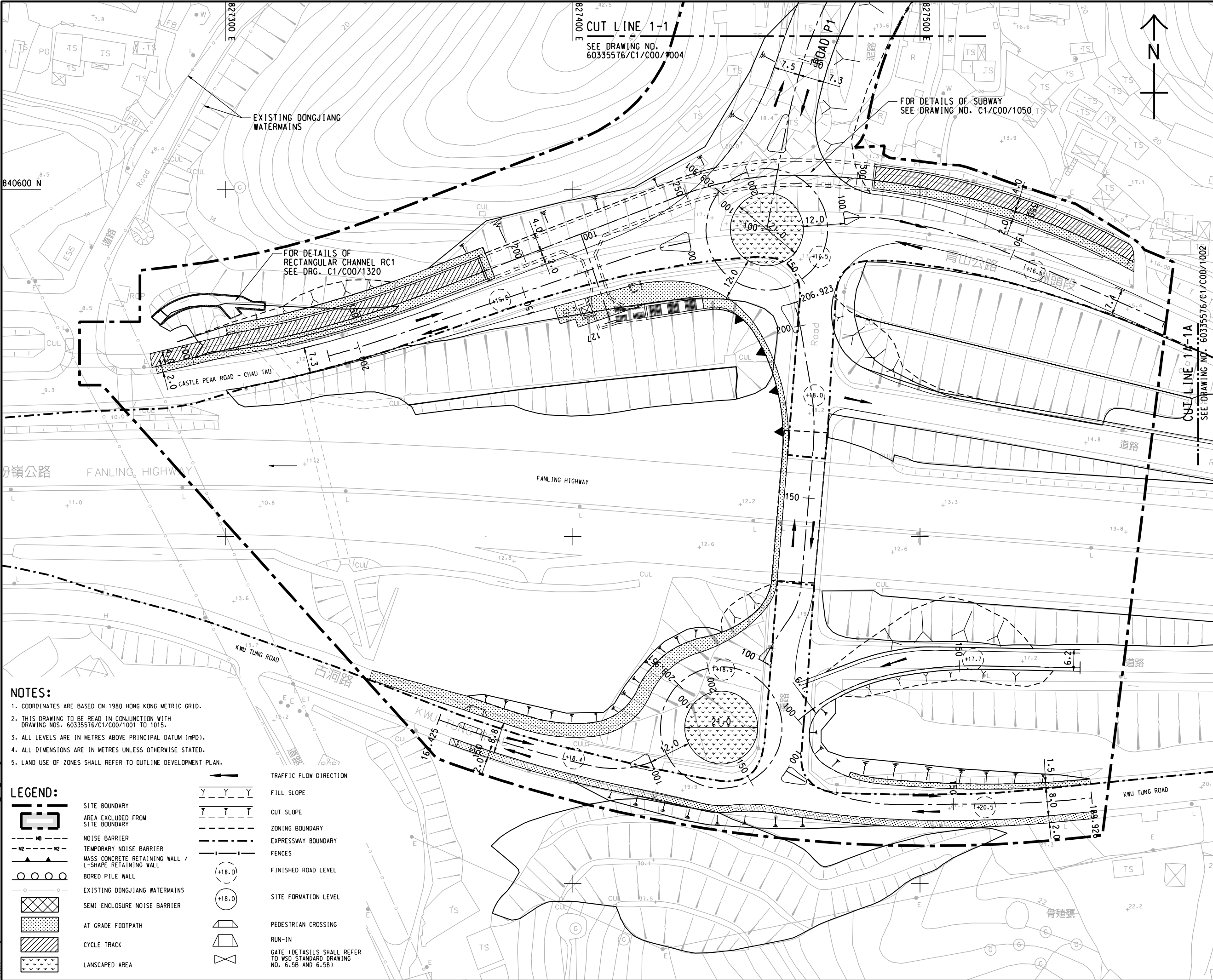

- NOTES:**
- COORDINATES ARE BASED ON 1980 HONG KONG METRIC GRID.
  - THIS DRAWING TO BE READ IN CONJUNCTION WITH DRAWING NOS. 60335576/C1/C00/1001 TO 1015.
  - ALL LEVELS ARE IN METRES ABOVE PRINCIPAL DATUM (MPD).
  - ALL DIMENSIONS ARE IN METRES UNLESS OTHERWISE STATED.
  - LAND USE OF ZONES SHALL REFER TO OUTLINE DEVELOPMENT PLAN.

**LEGEND:**

- SITE BOUNDARY**  
AREA EXCLUDED FROM SITE BOUNDARY
- NOISE BARRIER**  
TEMPORARY NOISE BARRIER  
MASS CONCRETE RETAINING WALL / L-SHAPE RETAINING WALL
- BORED PILE WALL**  
EXISTING DONGJIANG WATERMAINS  
SEMI ENCLOSURE NOISE BARRIER
- AT GRADE FOOTPATH**  
CYCLE TRACK  
LANDSCAPED AREA
- TRAFFIC FLOW DIRECTION**  
FILL SLOPE  
CUT SLOPE  
ZONING BOUNDARY  
EXPRESSWAY BOUNDARY  
FENCES  
FINISHED ROAD LEVEL  
SITE FORMATION LEVEL  
PEDESTRIAN CROSSING  
RUN-IN  
GATE (DETAILS SHALL REFER TO WSD STANDARD DRAWING NO. 6.5B AND 6.5B)

**AECOM**

**PROJECT**

**DEVELOPMENT OF KWU TUNG NORTH AND FANLING NORTH NEW DEVELOPMENT AREAS, PHASE 1**

**CONTRACT TITLE:**

**KWU TUNG NORTH NEW DEVELOPMENT AREA, PHASE 1: SITE FORMATION AND INFRASTRUCTURE WORKS**

**CLIENT**

**CEDD** 土木工程拓展署  
Civil Engineering and Development Department

**CONSULTANT**

**AECOM Asia Company Ltd.**  
www.aecom.com

**SUB-CONSULTANTS**

分判工程顧問公司

**ISSUE/REVISION**

| IR | DATE | DESCRIPTION | CHK. |
|----|------|-------------|------|
|    |      |             |      |
|    |      |             |      |
|    |      |             |      |
|    |      |             |      |

**STATUS**

預備

**SCALE**

A1 1: 500

**DIMENSION UNIT**

METRES

**KEY PLAN**

A1 1: 40000

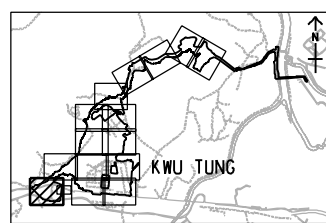

**PROJECT NO.**

60335576

**CONTRACT NO.**

ND/2019/01

**SHEET TITLE**

GENERAL LAYOUT

**SHEET NUMBER**

60335576/C1/C00/1001

SHEET 1 OF 15

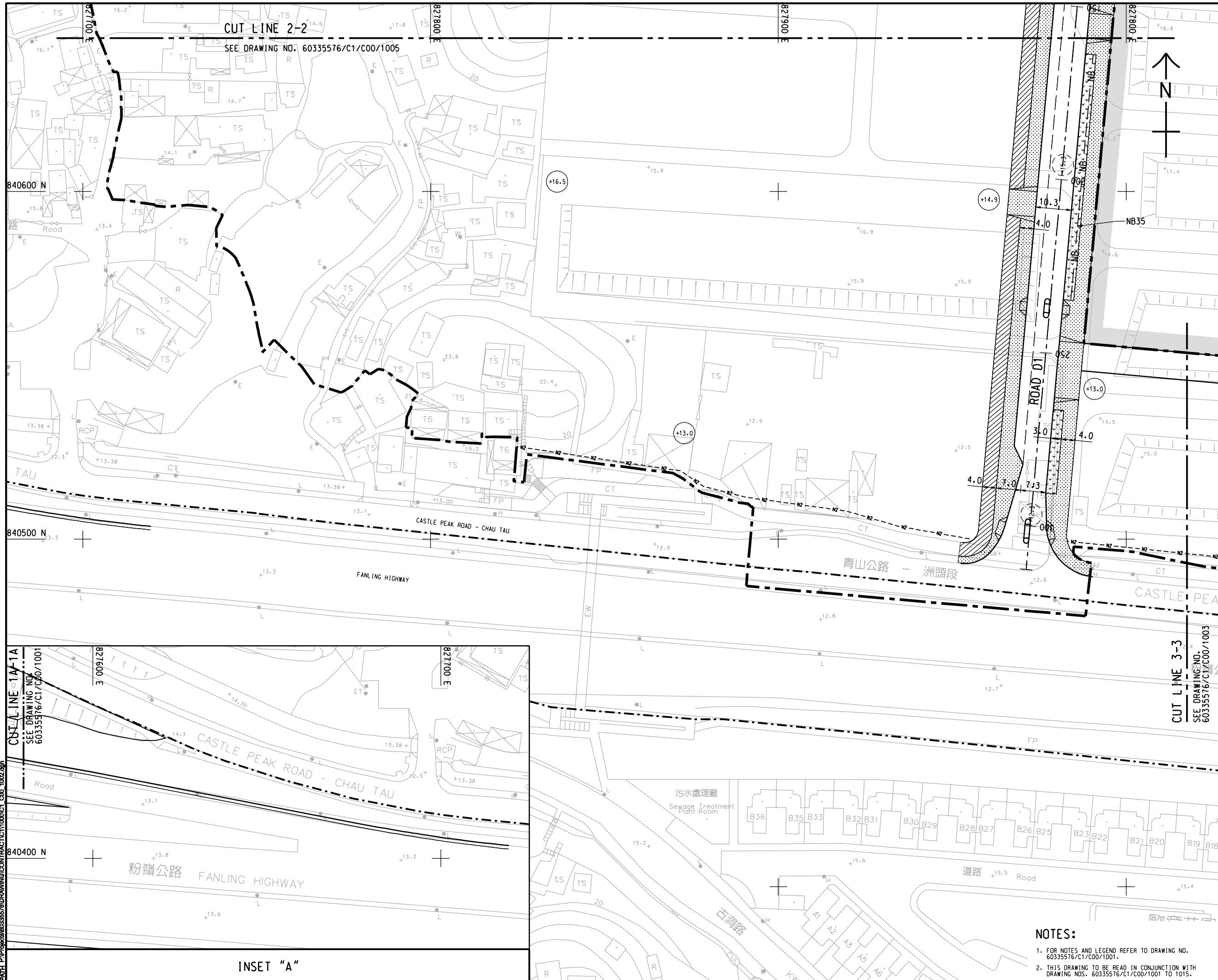

**AECOM**

## PROJECT

# DEVELOPMENT OF KWU TUNG NORTH AND FANLING NORTH NEW DEVELOPMENT AREAS, PHASE 1

**CONTRACT TITLE:**

## KWU TUNG NORTH NEW DEVELOPMENT AREA, PHASE 1: SITE FORMATION AND INFRASTRUCTURE WORKS

## CLIENT



土木工程拓展署  
Civil Engineering and  
Development Department

**CONSULTANT**  
工程顧問公司

**AECOM Asia Company Ltd.**  
**www.aecom.com**

**SUB-CONSULTANTS**  
合創工程顧問公司

**ISSUE/REVISION**

|  |  |  |  |
|--|--|--|--|
|  |  |  |  |
|  |  |  |  |
|  |  |  |  |
|  |  |  |  |
|  |  |  |  |

**STATUS**

**SCALE**  
比例

**DIMENSION UNIT**  
尺寸單位

A1 1 : 500 METRES

**KEY PLAN** A1 1 : 40000

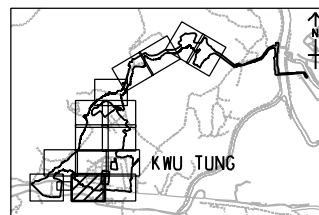
**PROJECT NO.**

60335576

**SHEET TITLE**  
圖紙名稱

## GENERAL LAYOUT

**SHEET NUMBER**  
圖紙號碼

60335576/C1/C00/1002

SHEET 2 OF 15

---

Any document or information that is obtained from the client, or any other source, and is used for the purpose of this report, shall be deemed to be confidential and shall not be disclosed to any other person without the client's written consent. The client agrees to indemnify and hold the firm harmless from any and all claims, damages, costs and expenses, including reasonable attorneys' fees, that may be asserted against the firm or its members, partners, employees, agents or representatives, in connection with this report, or the use of the information contained herein, by any third party. The client also agrees to hold the firm and its members, partners, employees, agents or representatives harmless from any and all claims, damages, costs and expenses, including reasonable attorneys' fees, that may be asserted against the client or its members, partners, employees, agents or representatives, in connection with this report, or the use of the information contained herein, by any third party. The client further agrees to hold the firm and its members, partners, employees, agents or representatives harmless from any and all claims, damages, costs and expenses, including reasonable attorneys' fees, that may be asserted against the firm or its members, partners, employees, agents or representatives, in connection with this report, or the use of the information contained herein, by any third party. The client also agrees to hold the firm and its members, partners, employees, agents or representatives harmless from any and all claims, damages, costs and expenses, including reasonable attorneys' fees, that may be asserted against the client or its members, partners, employees, agents or representatives, in connection with this report, or the use of the information contained herein, by any third party. The client further agrees to hold the firm and its members, partners, employees, agents or representatives harmless from any and all claims, damages, costs and expenses, including reasonable attorneys' fees, that may be asserted against the firm or its members, partners, employees, agents or representatives, in connection with this report, or the use of the information contained herein, by any third party.

NOTES:

1. FOR NOTES AND LEGEND REFER TO DRAWING NO. 60335576/C1/C00/1001.
2. THIS DRAWING TO BE READ IN CONJUNCTION WITH DRAWING NOS. 60335576/C1/C00/1001 TO 1015.



ISO A1 594mm x 841mm  
Approved:  
Checked:  
Designer:  
Project Management Initials:  
28/2/2019  
PLOT FILE BY: YAU KY  
PATH: P:\0628\60335576\DRAWING\CONTRACT\11000\C1\_C00\_1003.dgn

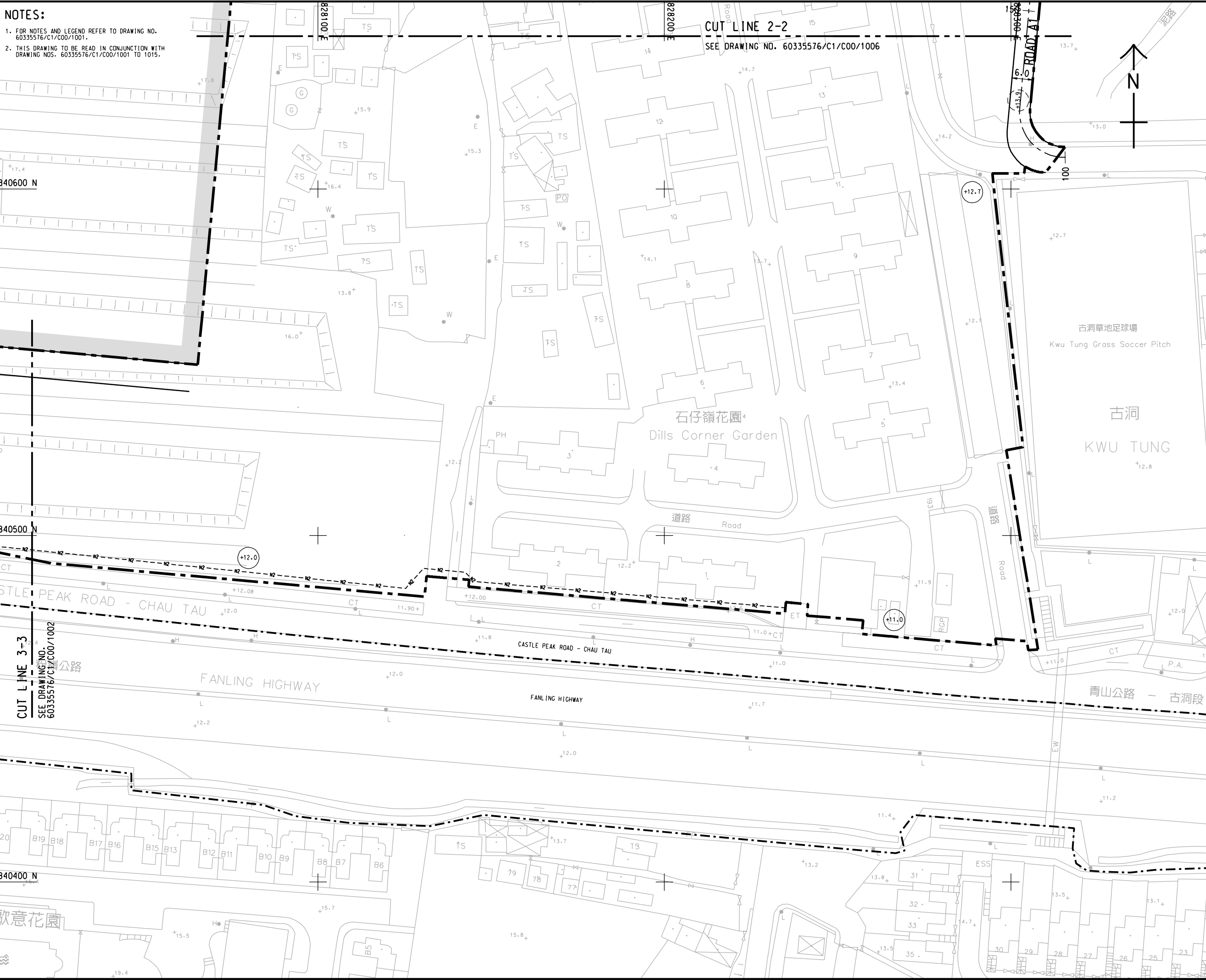

NOTES:  
1. FOR NOTES AND LEGEND REFER TO DRAWING NO. 60335576/C1/C00/1001.  
2. THIS DRAWING TO BE READ IN CONJUNCTION WITH DRAWING NOS. 60335576/C1/C00/1001 TO 1015.

CUT LINE 2-2  
SEE DRAWING NO. 60335576/C1/C00/1006



**AECOM**

PROJECT  
項目

DEVELOPMENT OF  
KWU TUNG NORTH AND  
FANLING NORTH  
NEW DEVELOPMENT  
AREAS, PHASE 1

CONTRACT TITLE:  
KWU TUNG NORTH NEW  
DEVELOPMENT AREA, PHASE 1:  
SITE FORMATION AND  
INFRASTRUCTURE WORKS

CLIENT  
業主

 土木工程拓展署  
Civil Engineering and  
Development Department

CONSULTANT  
工程顧問公司

AECOM Asia Company Ltd.  
www.aecom.com

SUB-CONSULTANTS  
分判工程顧問公司

| ISSUE/REVISION<br>修改 |            |                     |            |
|----------------------|------------|---------------------|------------|
| U/R<br>修改            | DATE<br>日期 | DESCRIPTION<br>內容摘要 | CHK.<br>核對 |
|                      |            |                     |            |
|                      |            |                     |            |
|                      |            |                     |            |
|                      |            |                     |            |

| STATUS<br>狀態 |  |
|--------------|--|
|              |  |

| SCALE<br>比例 | DIMENSION UNIT<br>尺寸單位 |
|-------------|------------------------|
| A1 1: 500   | METRES                 |

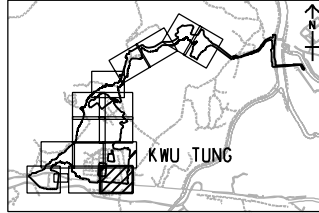
| KEY PLAN<br>索引圖   | A1 1: 40000 |
|---|-------------|
|  |             |

| PROJECT NO.<br>項目編號 | CONTRACT NO.<br>合約編號 |
|---------------------|----------------------|
| 60335576            | ND/2019/01           |

| SHEET TITLE<br>圖紙名稱 |
|---------------------|
| GENERAL LAYOUT      |

| SHEET NUMBER<br>圖紙編號 |
|----------------------|
| 60335576/C1/C00/1003 |

SHEET 3 OF 15

This drawing has been prepared for the use of AECOM's client. It may not be used, modified, reproduced or relied upon by third parties, except as agreed by AECOM or as required by law. AECOM accepts no responsibility, and denies any liability whatsoever, to any party that uses or relies on this drawing without AECOM's express written consent. Do not scale this document. All measurements must be obtained from the stated dimensions.



ISO A1 594mm x 841mm  
Approved:  
Checked:  
Designer:  
Project Management Initials:  
28/3/2019  
Pld File by: Yauky  
PATH P:\60335576\DRAWING\CONTRACT\11000\C1\_C00\_1004.dgn

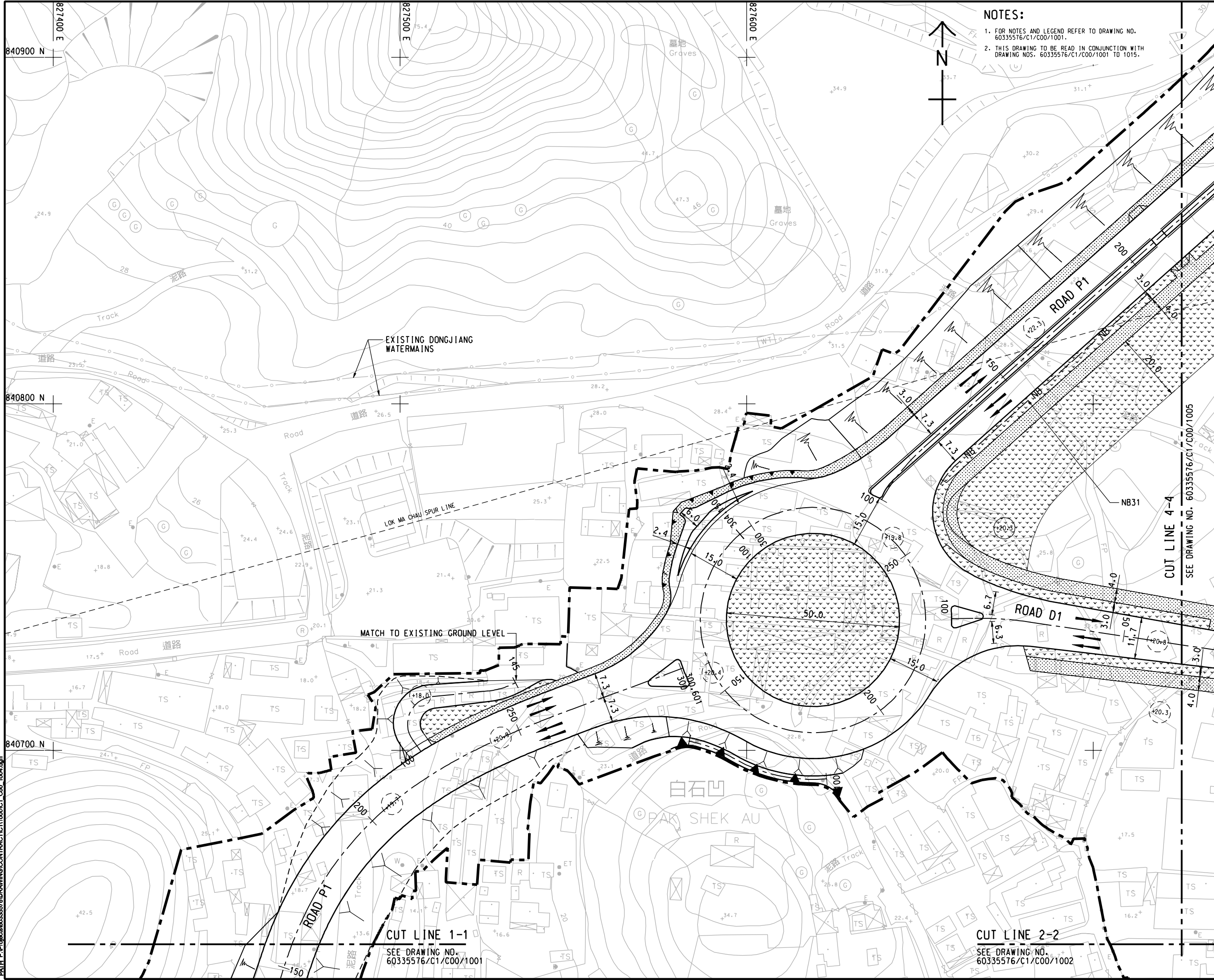

- NOTES:
1. FOR NOTES AND LEGEND REFER TO DRAWING NO. 60335576/C1/C00/1001.
  2. THIS DRAWING TO BE READ IN CONJUNCTION WITH DRAWING NOS. 60335576/C1/C00/1001 TO 1015.

**AECOM**

**PROJECT**  
项目

**DEVELOPMENT OF KWU TUNG NORTH AND FANLING NORTH NEW DEVELOPMENT AREAS, PHASE 1**

**CONTRACT TITLE:**  
KWU TUNG NORTH NEW DEVELOPMENT AREA, PHASE 1: SITE FORMATION AND INFRASTRUCTURE WORKS

**CLIENT**  
业主

**土木工務拓展署**  
Civil Engineering and Development Department

**CONSULTANT**  
工程顧問公司

AECOM Asia Company Ltd.  
www.aecom.com

**SUB-CONSULTANTS**  
分包工程顧問公司

| ISSUE/REVISION |  |  |  |
|----------------|--|--|--|
| 备注             |  |  |  |
|                |  |  |  |
|                |  |  |  |
|                |  |  |  |
|                |  |  |  |
|                |  |  |  |

| IR | DATE | DESCRIPTION | CHK. |
|----|------|-------------|------|
| 编号 | 日期   | 内容描述        | 审核   |
|    |      |             |      |
|    |      |             |      |
|    |      |             |      |
|    |      |             |      |
|    |      |             |      |

**STATUS**  
状态

| SCALE     | DIMENSION UNIT |
|-----------|----------------|
| 比例        | 尺寸单位           |
| A1 1: 500 | METRES         |

**KEY PLAN**    A1 1: 40000  
索引图

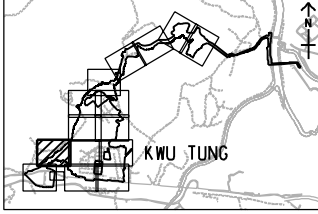

|                             |                             |
|-----------------------------|-----------------------------|
| <b>PROJECT NO.</b><br>项目编号  | <b>CONTRACT NO.</b><br>合约编号 |
| 60335576                    | ND/2019/01                  |
| <b>SHEET TITLE</b><br>图纸名称  |                             |
| GENERAL LAYOUT              |                             |
| SHEET 4 OF 15               |                             |
| <b>SHEET NUMBER</b><br>图纸编号 |                             |
| 60335576/C1/C00/1004        |                             |



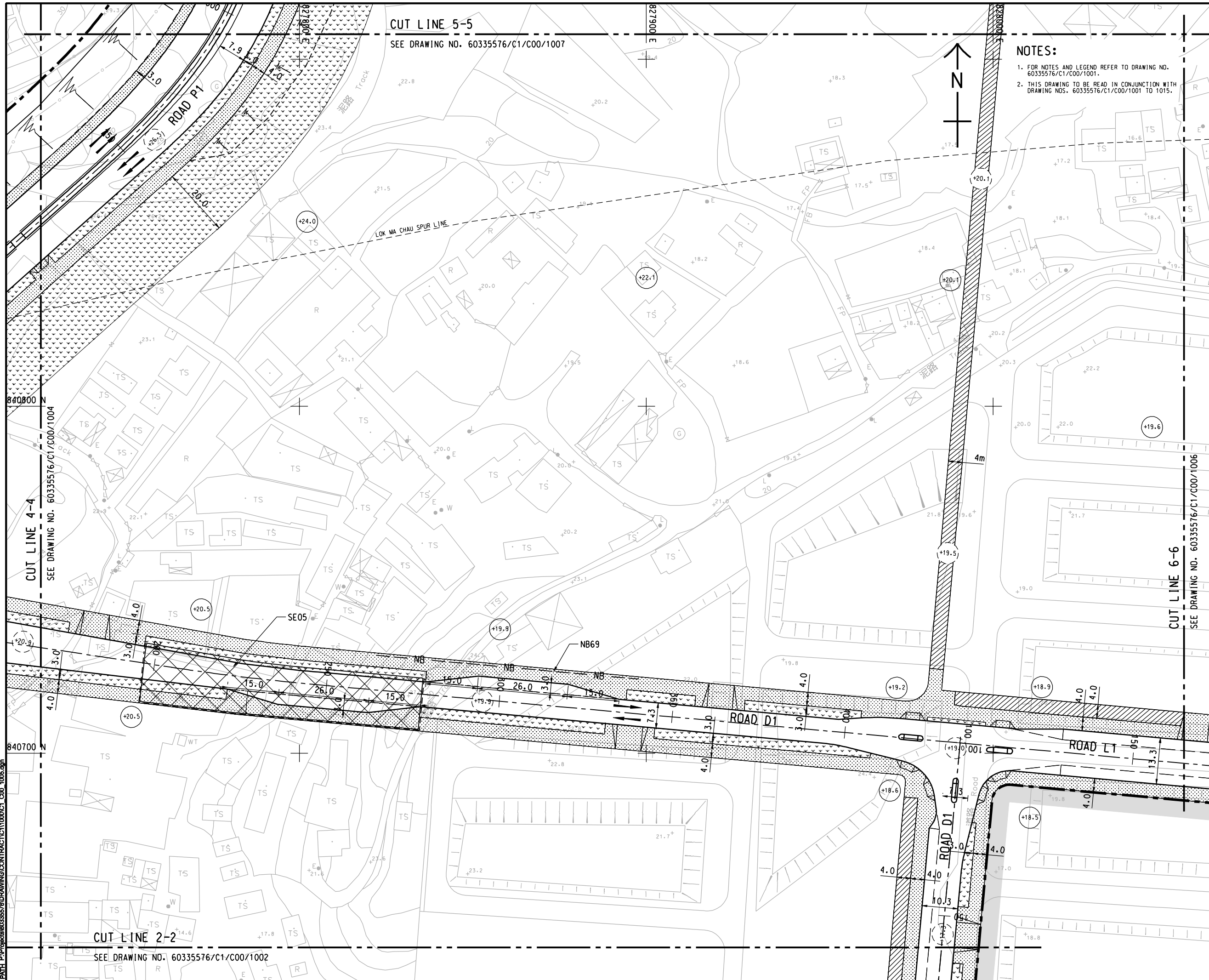

designer has been measured for the use of AECOM's client. If you do not need verified equipment for either item, the best option would be used by AECOM or as required by law. AECOM events are successful, and clients are fully responsible to ensure that time is well as the design after AECOM's event within your. Do not send this document. All measurements must be obtained from the stated direction.

**PROJECT**  
項目

# DEVELOPMENT OF KWU TUNG NORTH AND FANLING NORTH NEW DEVELOPMENT AREAS, PHASE 1

**CONTRACT TITLE:**

KWU TUNG NORTH NEW  
DEVELOPMENT AREA, PHASE 1:  
SITE FORMATION AND  
INFRASTRUCTURE WORKS

**CLIENT**



土木工程拓展署  
Civil Engineering and  
Development Department

**CONSULTANT**  
工程顧問公司

**AECOM Asia Company Ltd.**  
**www.aecom.com**

**SUB-CONSULTANTS**  
 分制工程顧問公司

## ISSUE/REVISION

**STATUS**  
**RR**

**SCALE**  
比例

**DIMENSION UNIT**  
尺寸單位

A1 1:500 METRES

**KEY PLAN** A1 1 : 40000

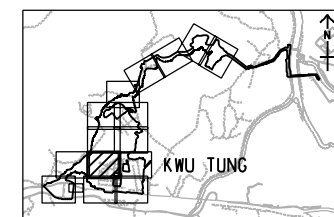
PROJECT NO.  
項目編號

**60335576**

**CONTRACT NO.**  
合約編號

ND/2019/0

**SHEET TITLE**  
圖紙名稱

## GENERAL LAYOUT

**SHEET NUMBER**  
圖紙號碼

60335576/C1/C00/1005

SHEET 5 OF 15



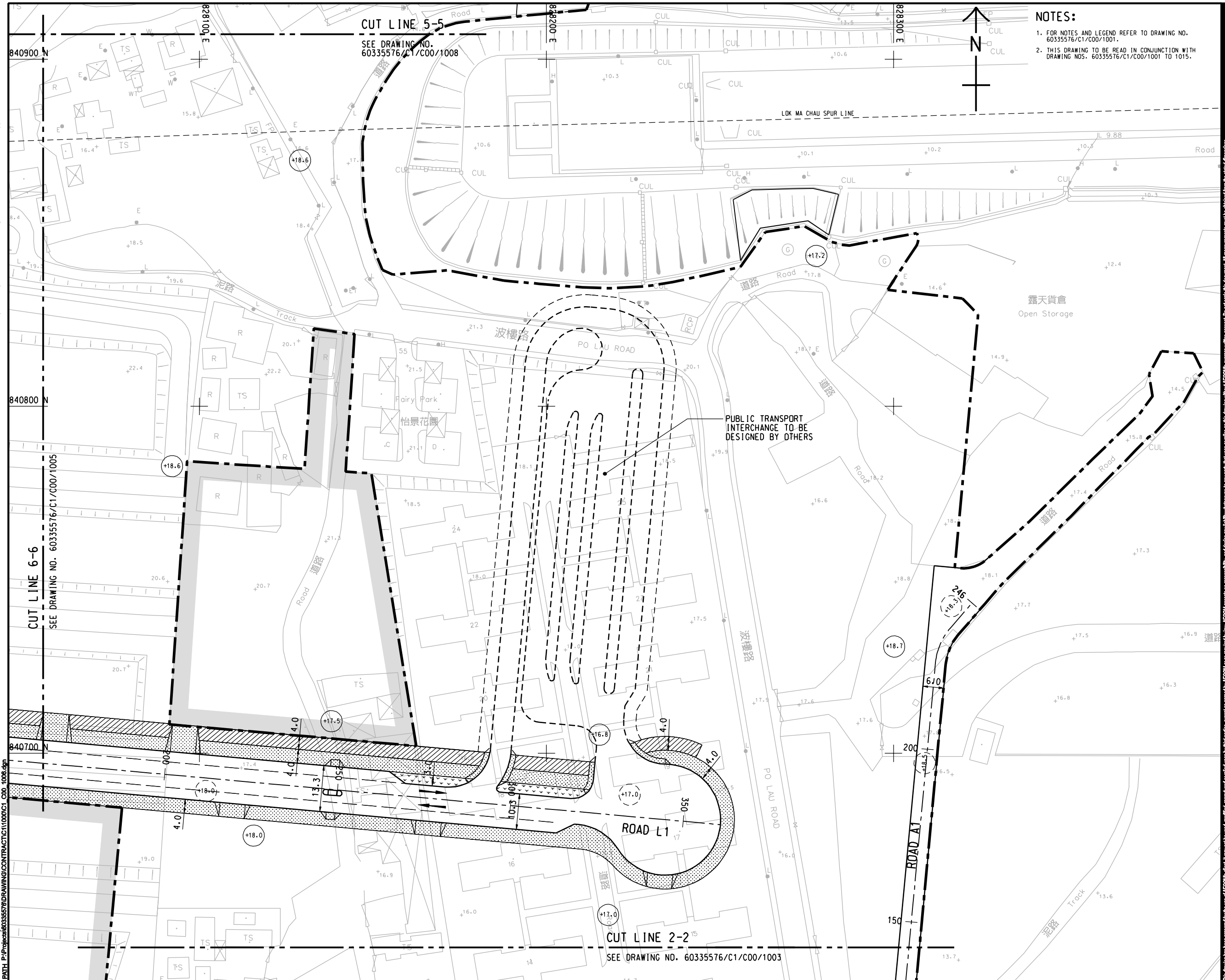

1. FOR NOTES AND LEGEND REFER TO DRAWING NO. 60335576/C1/C00/1001.
2. THIS DRAWING TO BE READ IN CONJUNCTION WITH DRAWING NOS. 60335576/C1/C00/1001 TO 1015.

## PROJECT

# DEVELOPMENT OF KWU TUNG NORTH AND FANLING NORTH NEW DEVELOPMENT AREAS, PHASE 1

# KWU TUNG NORTH NEW DEVELOPMENT AREA, PHASE 1: SITE FORMATION AND INFRASTRUCTURE WORKS

## CLIENT



**CONSULTANT**  
工程顧問公司

**AECOM Asia Company Ltd.**  
**www.aecom.com**

**SUB-CONSULTANTS**  
合制工程有限公司

| ISSUE/REVISION |            |                     |           |
|----------------|------------|---------------------|-----------|
| 発行             |            |                     |           |
|                |            |                     |           |
|                |            |                     |           |
|                |            |                     |           |
|                |            |                     |           |
|                |            |                     |           |
|                |            |                     |           |
| IR<br>発行       | DATE<br>日付 | DESCRIPTION<br>内容概要 | CHK<br>確認 |

**STATUS**  
**NR**

## SCALE

**A1 1 : 500**

**DIMENSION UNIT**  
尺寸單位

**METRES**

## KEY PL

**A1 1 : 40000**

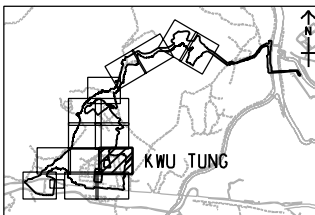

**PROJECT NO.**

**60335576**

**CONTRACT NO.**  
 合同编号

ND/2019/0

**SHEET TITLE**  
圖紙名稱

## GENERAL LAYOUT

**SHEET NUMBER**  
圖紙編號

60335576/C1/C00/1006



ISO A1 594mm x 841mm  
Approved:  
Checked:  
Designer:  
Project Management Initials:  
28/03/2019  
Yauky  
P:\P\60335576\DRAWING\CONTRACT\11000\1\_C00\_1007.dgn

NOTES:

1. FOR NOTES AND LEGEND REFER TO DRAWING NO. 60335576/C1/C00/1001.  
2. THIS DRAWING TO BE READ IN CONJUNCTION WITH DRAWING NOS. 60335576/C1/C00/1001 TO 1015.

841100 N

841000 N

CUT LINE 5-5  
SEE DRAWING NO. 60335576/C1/C00/1005

CUT LINE 7-7  
SEE DRAWING NO. 60335576/C1/C00/1009

CUT LINE 6-6  
SEE DRAWING NO. 60335576/C1/C00/1008

EXISTING DONGJIANG WATERMAINS

AECOM

PROJECT

DEVELOPMENT OF  
KWU TUNG NORTH AND  
FANLING NORTH  
NEW DEVELOPMENT  
AREAS, PHASE 1

CONTRACT TITLE:

KWU TUNG NORTH NEW  
DEVELOPMENT AREA, PHASE 1:  
SITE FORMATION AND  
INFRASTRUCTURE WORKS

CLIENT

土木工程拓展署  
Civil Engineering and  
Development Department

CONSULTANT

AECOM Asia Company Ltd.  
www.aecom.com

SUB-CONSULTANTS

ISSUE/REVISION

| IR | DATE       | DESCRIPTION      | CHK.  |
|----|------------|------------------|-------|
| 01 | 01/03/2019 | Issue for tender | Yauky |
|    |            |                  |       |
|    |            |                  |       |
|    |            |                  |       |
|    |            |                  |       |

STATUS

SCALE

A1 1: 500

KEY PLAN

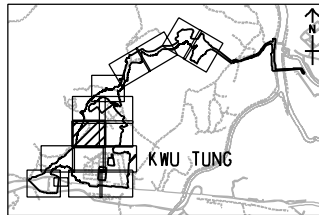

PROJECT NO.

60335576

CONTRACT NO.

ND/2019/01

SHEET TITLE

GENERAL LAYOUT

SHEET NUMBER

60335576/C1/C00/1007

SHEET 7 OF 15







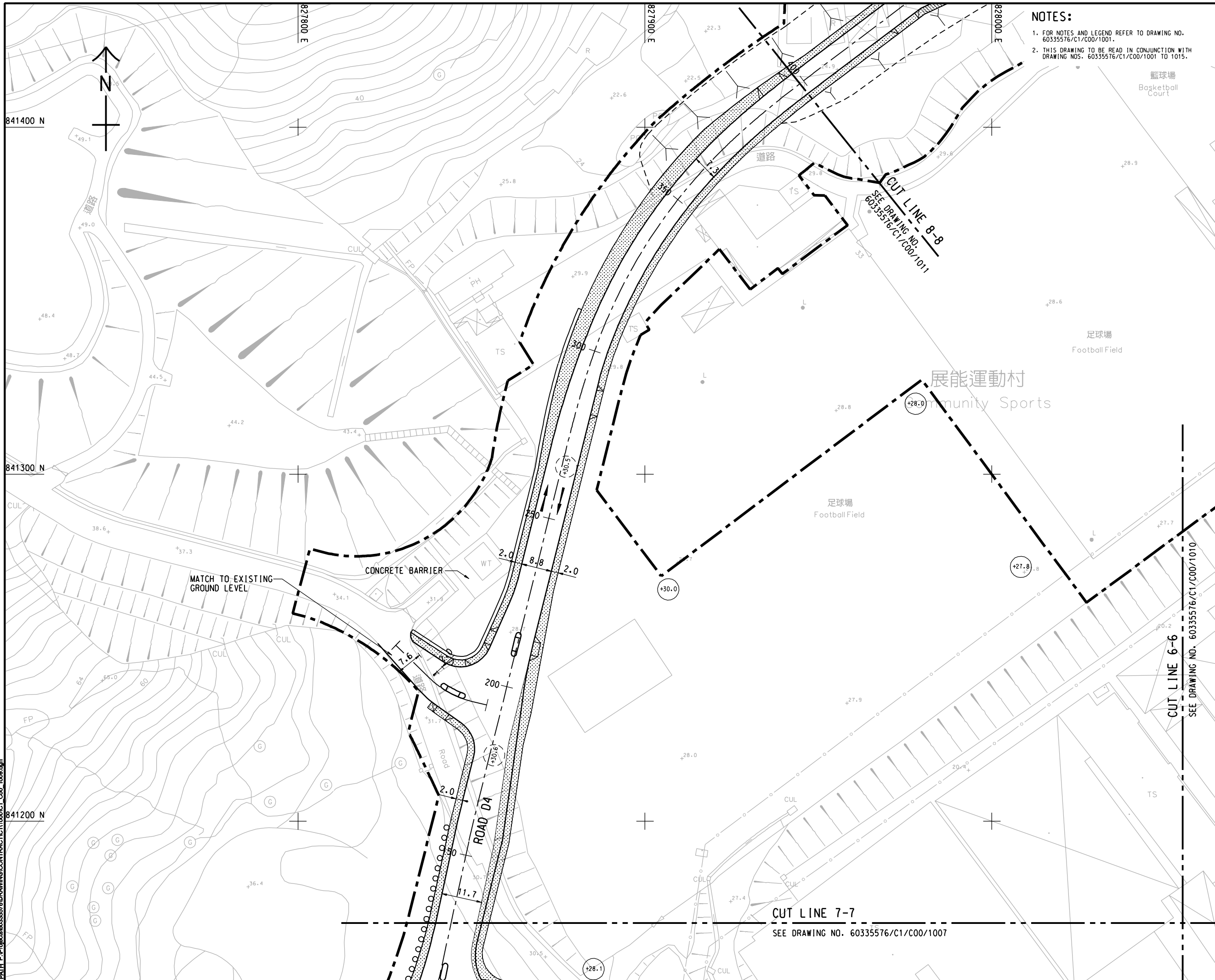

**NOTES:**

1. FOR NOTES AND LEGEND REFER TO DRAWING NO. 60335576/C1/C00/1001.
2. THIS DRAWING TO BE READ IN CONJUNCTION WITH DRAWING NOS. 60335576/C1/C00/1001 TO 1015.

**AECOM**

**PROJECT**  
**項目**

---

**DEVELOPMENT OF  
KWU TUNG NORTH AND  
FANLING NORTH  
NEW DEVELOPMENT  
AREAS, PHASE 1**

**CONTRACT TITLE:**  
**KWU TUNG NORTH NEW  
DEVELOPMENT AREA, PHASE 1:  
SITE FORMATION AND  
INFRASTRUCTURE WORKS**

**CLIENT**  
業主

---

**CEDD**  
土木工程拓展署  
Civil Engineering and  
Development Department

**CONSULTANT**  
工程顧問公司

---

**AECOM Asia Company Ltd.**  
[www.aecom.com](http://www.aecom.com)

**SUB-CONSULTANTS**  
分判工程顧問公司

| ISSUE/REVISION |            |                     |           |
|----------------|------------|---------------------|-----------|
| 発行             |            |                     |           |
|                |            |                     |           |
|                |            |                     |           |
|                |            |                     |           |
|                |            |                     |           |
|                |            |                     |           |
|                |            |                     |           |
| I/R<br>発行      | DATE<br>日付 | DESCRIPTION<br>内容概要 | CHK<br>検査 |

**STATUS**  
MR

|                    |                               |
|--------------------|-------------------------------|
| <b>SCALE</b><br>比例 | <b>DIMENSION UNIT</b><br>尺寸單位 |
| A1 1 : 500         | METRES                        |

**KEY PLAN** A1 1 : 40000

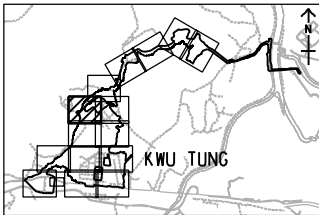

|                            |                             |
|----------------------------|-----------------------------|
| <b>PROJECT NO.</b><br>項目編號 | <b>CONTRACT NO.</b><br>合約編號 |
| 60335576                   | ND/2019/0                   |

**SHEET TITLE**  
圖紙名稱

---

**GENERAL LAYOUT**

SHEET 9 OF 15

**SHEET NUMBER**  
圖紙編號

60335576/C1/C00/1009

This drawing has been prepared for the use of AECOM's client. It may not be used, modified, reproduced or relied upon by third parties, except as agreed by AECOM or as required by law. AECOM accepts no responsibility, and denies any liability whatsoever, to any party that uses or relies on this drawing without AECOM's express written consent. Do not scale's dimensions. All measurements must be obtained from the stated dimensions.



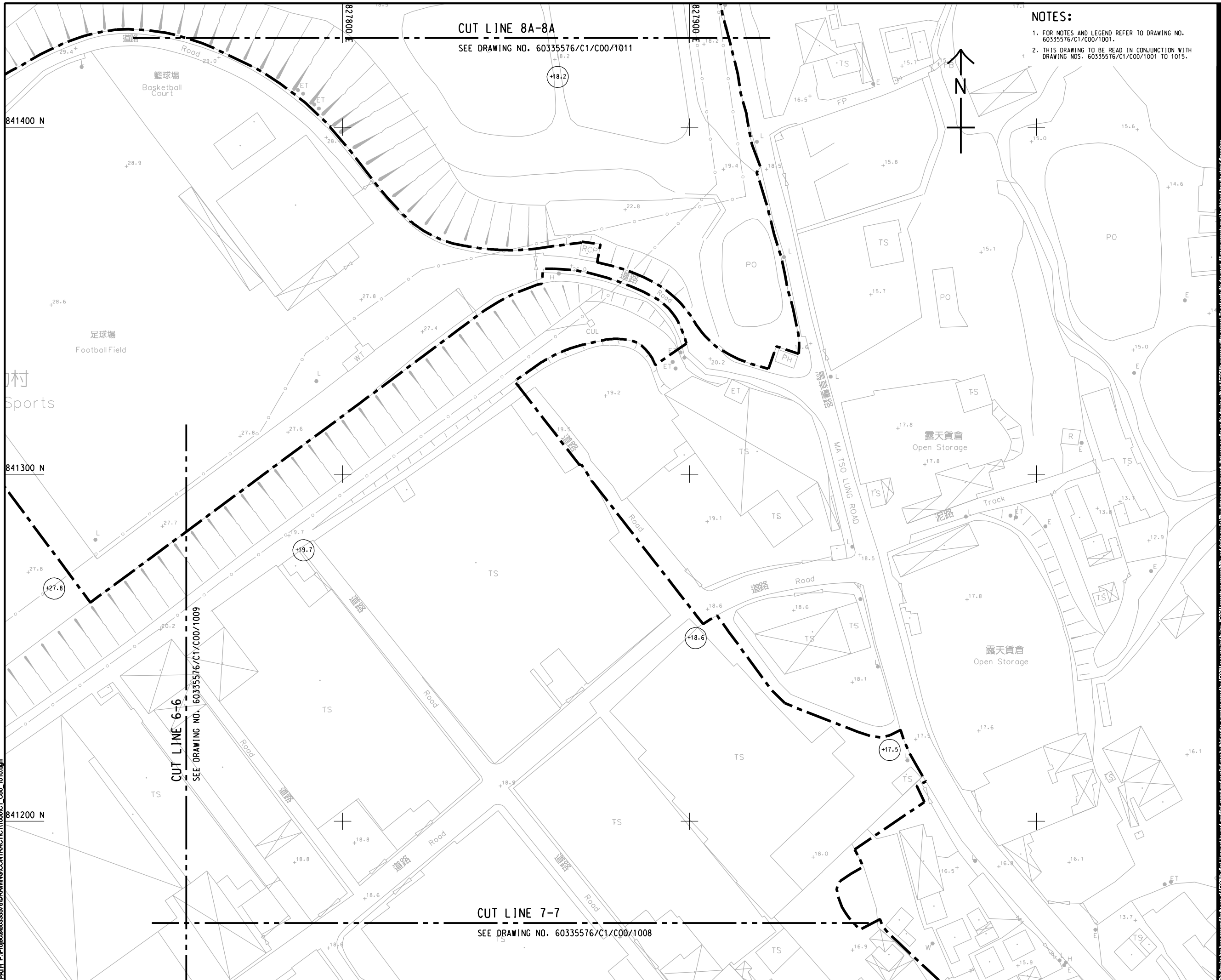

**NOTES:**

1. FOR NOTES AND LEGEND REFER TO DRAWING NO. 60335576/C1/C00/1001.
2. THIS DRAWING TO BE READ IN CONJUNCTION WITH DRAWING NOS. 60335576/C1/C00/1001 TO 1015.

**AECOM**

**PROJECT**  
項目

# DEVELOPMENT OF KWU TUNG NORTH AND FANLING NORTH NEW DEVELOPMENT AREAS, PHASE 1

**CONTRACT TITLE:**

## KWU TUNG NORTH NEW DEVELOPMENT AREA, PHASE 1: SITE FORMATION AND INFRASTRUCTURE WORKS

## CLIENT



**土木工程拓展署**  
**Civil Engineering and**  
**Development Department**

**CONSULTANT**  
工程顧問公司

**AECOM Asia Company Ltd.**  
**www.aecom.com**

**SUB-CONSULTANTS**  
全洲工程顧問公司

**ISSUE/REVISION**  
修訂

|  |  |  |  |
|--|--|--|--|
|  |  |  |  |
|  |  |  |  |
|  |  |  |  |
|  |  |  |  |
|  |  |  |  |

| VR<br>使用 | DATE<br>日期 | DESCRIPTION<br>内容摘要 | CHK<br>校核 |
|----------|------------|---------------------|-----------|
|----------|------------|---------------------|-----------|

**STATUS**  
**NR**

**SCALE**  
比例

**DIMENSION UNIT**  
尺寸單位

## KEY PL

**A1 1 : 40000**

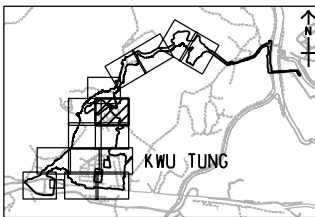
PROJECT NO.  
項目編號

60335576

**CONTRACT NO.**  
合約編號

ND/2019/0

**SHEET TITLE**  
圖紙名稱

## GENERAL LAYOUT

**SHEET 10 OF 15**

**SHEET NUMBER**  
圖紙編號

60335576/C1/C00/1010



NOTES:

1. FOR NOTES AND LEGEND REFER TO DRAWING NO. 60335576/C1/C00/1001.
2. THIS DRAWING TO BE READ IN CONJUNCTION WITH DRAWING NOS. 60335576/C1/C00/1001 TO 1015.

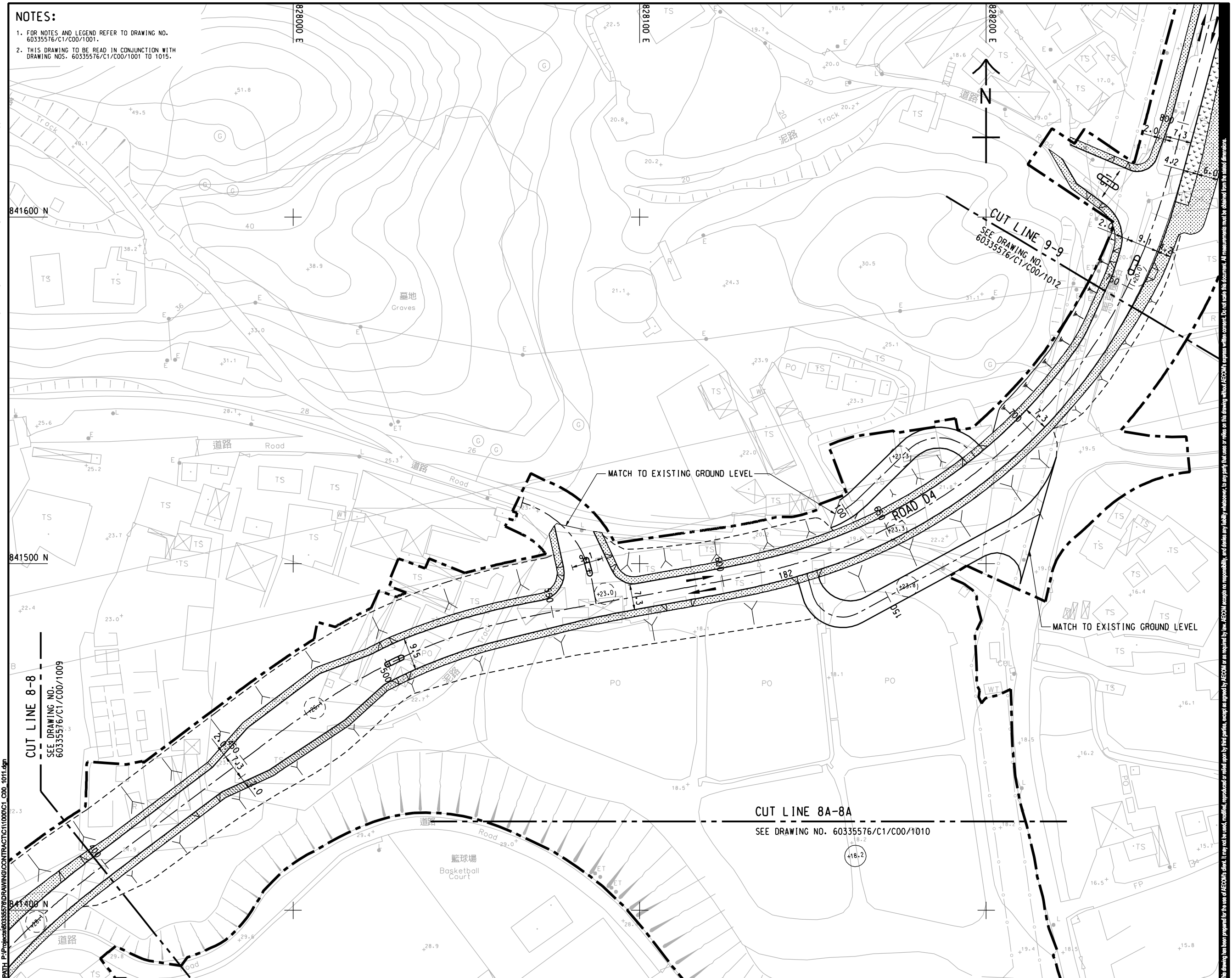
**AECOM**

**PROJECT**  
項目

# DEVELOPMENT OF KWU TUNG NORTH AND FANLING NORTH NEW DEVELOPMENT AREAS, PHASE 1

**CONTRACT TITLE:**

**KWU TUNG NORTH NEW  
DEVELOPMENT AREA, PHASE 1:  
SITE FORMATION AND  
INFRASTRUCTURE WORKS**

**CLIENT**  
業主



土木工程拓展署  
Civil Engineering and  
Development Department

**CONSULTANT**  
工程顧問公司

**AECOM Asia Company Ltd.**  
**www.aecom.com**

**SUB-CONSULTANTS**  
全制工程顧問公司

**ISSUE/REVISION**  
修訂

|  |  |  |  |
|--|--|--|--|
|  |  |  |  |
|  |  |  |  |
|  |  |  |  |
|  |  |  |  |
|  |  |  |  |

| WR<br>修理 | DATE<br>日期 | DESCRIPTION<br>内容摘要 | CHK<br>审核 |
|----------|------------|---------------------|-----------|
|----------|------------|---------------------|-----------|

**STATUS**  
**RR**

---

**SCALE** 比例

**A1 1 : 500** **METRES**

**KEY PLAN** A1 1 : 40000

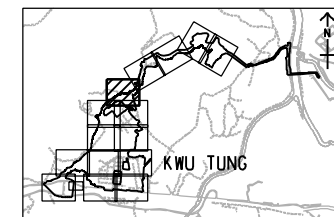
PROJECT NO.  
項目編號

60335576

**CONTRACT NO.**  
合約編號

ND/2019/0

**SHEET TITLE**  
圖紙名稱

## GENERAL LAYOUT

SHEET 11 OF 13

**SHEET NUMBER**  
圖紙編號

60335576/C1/C00/1011

**Attention has been reserved for the use of ECVN's offer. It must not be used modified, reproduced or relied upon by third parties, except as stated by ECVN or as notified below. ECVN accepts no responsibility, and declines all liability whatsoever, in any event, that may result from its deployment without ECVN's express written consent. To avoid such risk, documents, if measurements must be obtained from this data, dimensions**



ISO A1 594mm x 841mm  
Approved:  
Checked:  
Designer:  
Project Management Initials:  
28/02/2019  
PLOT FILE BY: YAU KY  
PATH: P:\PROJECTS\60335576\DRAWING\CONTRACT\1000\C1\_C00\_1012.dgn

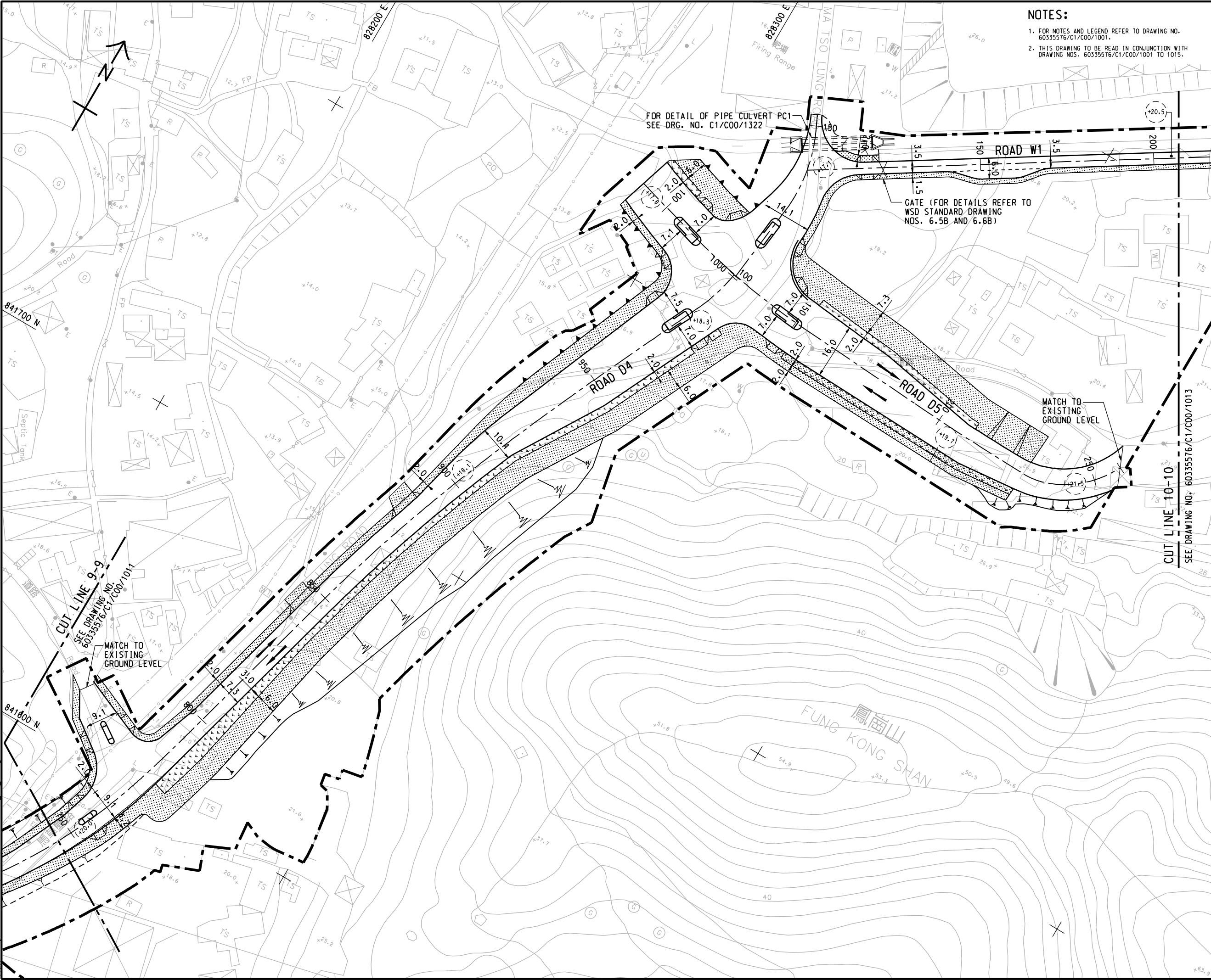

- NOTES:
1. FOR NOTES AND LEGEND REFER TO DRAWING NO. 60335576/C1/C00/1001.
  2. THIS DRAWING TO BE READ IN CONJUNCTION WITH DRAWING NOS. 60335576/C1/C00/1001 TO 1015.

**PROJECT**  
項目

**DEVELOPMENT OF KWU TUNG NORTH AND FANLING NORTH NEW DEVELOPMENT AREAS, PHASE 1**

**CONTRACT TITLE:**  
KWU TUNG NORTH NEW DEVELOPMENT AREA, PHASE 1: SITE FORMATION AND INFRASTRUCTURE WORKS

**CLIENT**  
業主

土木工程拓展署  
Civil Engineering and Development Department

**CONSULTANT**  
工程顧問公司

AECOM Asia Company Ltd.  
www.aecom.com

**SUB-CONSULTANTS**  
分判工程顧問公司

**ISSUE/REVISION**  
9/1

| IR/修改 | DATE/日期 | DESCRIPTION/內容摘要 | CHK/校核 |
|-------|---------|------------------|--------|
|       |         |                  |        |
|       |         |                  |        |
|       |         |                  |        |
|       |         |                  |        |
|       |         |                  |        |

**STATUS**  
預版

**SCALE**  
比例

A1 1: 500

**DIMENSION UNIT**  
尺寸單位

METRES

**KEY PLAN**  
索引圖

A1 1: 40000

**PROJECT NO.**  
項目編號

60335576

**CONTRACT NO.**  
合約編號

ND/2019/01

**SHEET TITLE**  
圖紙名稱

GENERAL LAYOUT

**SHEET NUMBER**  
圖紙編號

60335576/C1/C00/1012

SHEET 12 OF 15

This drawing has been prepared for the use of AECOM's client. It may not be used, modified, reproduced or relied upon by third parties, except as agreed by AECOM or as required by law. AECOM accepts no responsibility, and denies any liability whatsoever, to any party that uses or relies on this drawing without AECOM's express written consent. All measurements must be obtained from the stated dimensions.



ISO A1 594mm x 841mm  
Approved:  
Checked:  
Designer:  
Project Management Initials:  
28/02/2019  
Yauky  
P:\06\60335576\DRAWING\CONTRACT\11000\C1\_C00\_1013.dgn

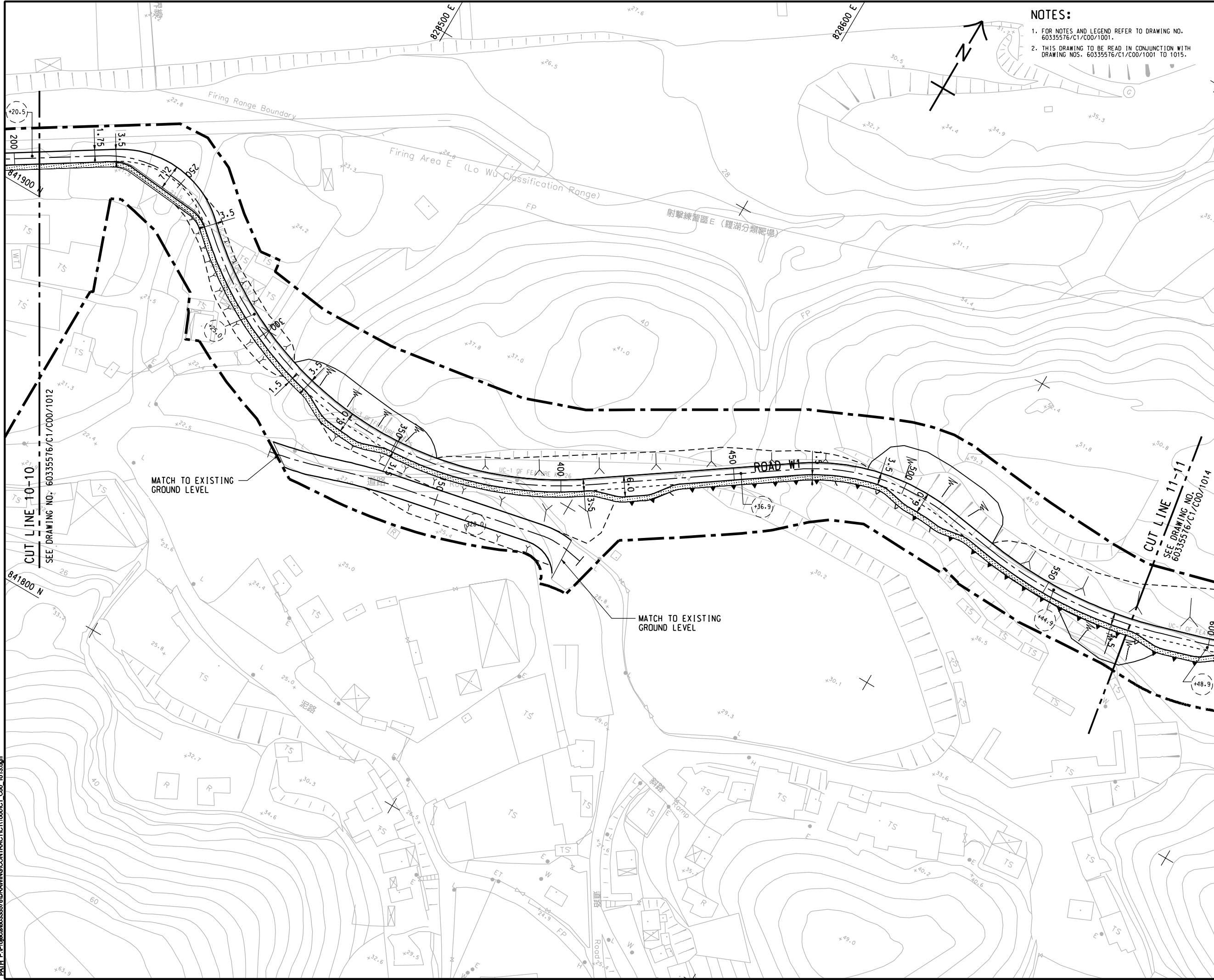

- NOTES:
1. FOR NOTES AND LEGEND REFER TO DRAWING NO. 60335576/C1/C00/1001.
  2. THIS DRAWING TO BE READ IN CONJUNCTION WITH DRAWING NOS. 60335576/C1/C00/1001 TO 1015.

**AECOM**

**PROJECT**  
項目  
**DEVELOPMENT OF  
KWU TUNG NORTH AND  
FANLING NORTH  
NEW DEVELOPMENT  
AREAS, PHASE 1**

**CONTRACT TITLE:**  
**KWU TUNG NORTH NEW  
DEVELOPMENT AREA, PHASE 1:  
SITE FORMATION AND  
INFRASTRUCTURE WORKS**

**CLIENT**  
業主  
**CEDD** 土木工程拓展署  
Civil Engineering and  
Development Department

**CONSULTANT**  
工程顧問公司  
**AECOM Asia Company Ltd.**  
www.aecom.com

**SUB-CONSULTANTS**  
分判工程顧問公司

**ISSUE/REVISION**  
發行

| IR<br>發行 | DATE<br>日期 | DESCRIPTION<br>內容摘要 | CHK.<br>校核 |
|----------|------------|---------------------|------------|
|          |            |                     |            |
|          |            |                     |            |
|          |            |                     |            |
|          |            |                     |            |

**STATUS**  
階段

**SCALE** 比例 **DIMENSION UNIT** 尺寸單位

A1 1: 500 METRES

**KEY PLAN** 索引圖 A1 1: 40000

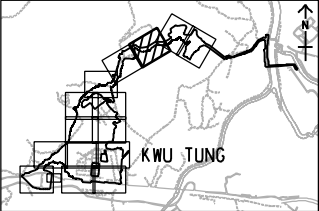

**PROJECT NO.** 項目編號 **CONTRACT NO.** 合約編號

60335576 ND/2019/01

**SHEET TITLE** 圖紙名稱

**GENERAL LAYOUT**

**SHEET NUMBER** 圖紙編號

60335576/C1/C00/1013

SHEET 13 OF 15



ISO A1 594mm x 841mm  
Approved:  
Checked:  
Designer:  
Project Management Initials:  
28/02/2019  
Yauky  
P:\Projects\60335576\DRAWING\CONTRACT\11000\11000C1\_C00\_1014.dgn

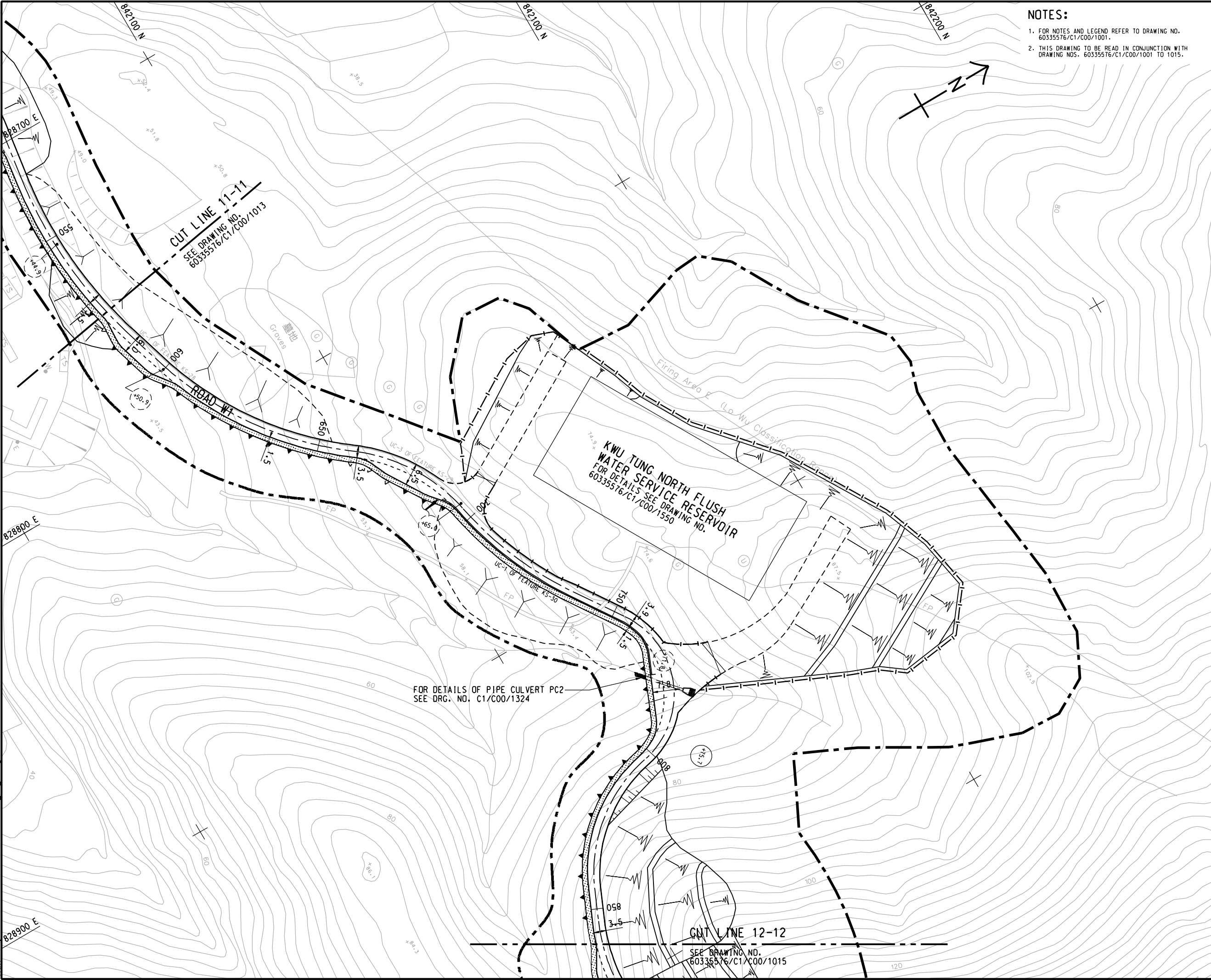

- NOTES:
1. FOR NOTES AND LEGEND REFER TO DRAWING NO. 60335576/C1/C00/1001.
  2. THIS DRAWING TO BE READ IN CONJUNCTION WITH DRAWING NOS. 60335576/C1/C00/1001 TO 1015.

**AECOM**

**PROJECT**  
项目

**DEVELOPMENT OF KWU TUNG NORTH AND FANLING NORTH NEW DEVELOPMENT AREAS, PHASE 1**

**CONTRACT TITLE:**  
KWU TUNG NORTH NEW DEVELOPMENT AREA, PHASE 1: SITE FORMATION AND INFRASTRUCTURE WORKS

**CLIENT**  
業主

**CEDD** 土木工程拓展署  
Civil Engineering and Development Department

**CONSULTANT**  
工程顧問公司

AECOM Asia Company Ltd.  
www.aecom.com

**SUB-CONSULTANTS**  
分包工程顧問公司

**ISSUE/REVISION**  
更改

| IR | DATE | DESCRIPTION | CHK. |
|----|------|-------------|------|
| 01 |      |             |      |
|    |      |             |      |
|    |      |             |      |
|    |      |             |      |
|    |      |             |      |
|    |      |             |      |
|    |      |             |      |
|    |      |             |      |
|    |      |             |      |

**STATUS**  
階段

**SCALE**  
比例

A1 1: 500

**DIMENSION UNIT**  
尺寸單位

METRES

**KEY PLAN**  
索引圖

A1 1: 40000

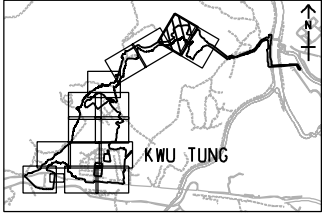

**PROJECT NO.**  
項目編號

60335576

**CONTRACT NO.**  
合約編號

ND/2019/01

**SHEET TITLE**  
圖紙名稱

GENERAL LAYOUT

**SHEET NUMBER**  
圖紙編號

60335576/C1/C00/1014

SHEET 14 OF 15



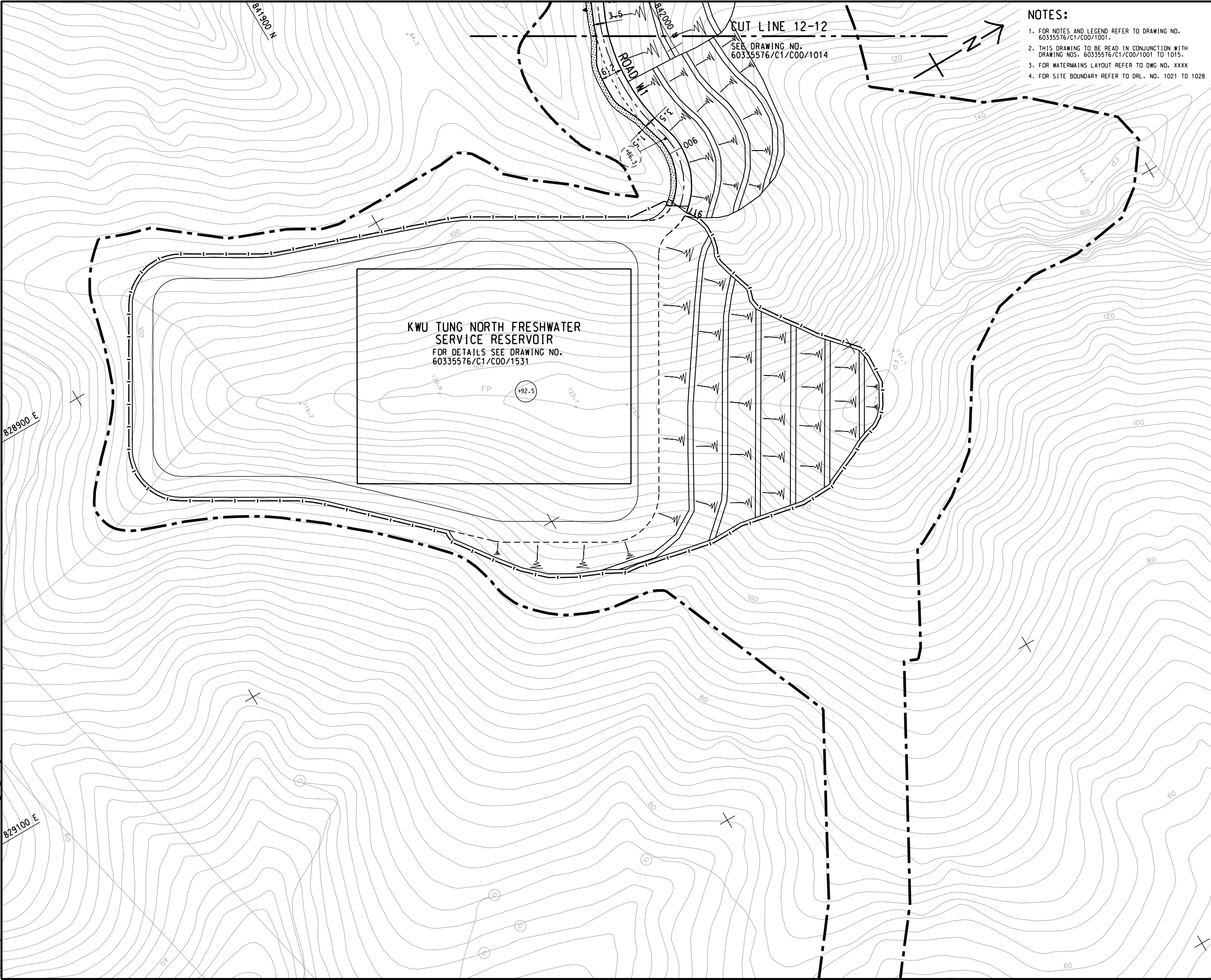

- NOTES:
1. FOR NOTES AND LEGEND REFER TO DRAWING NO. 60335576/C1/C00/1001.
  2. THIS DRAWING TO BE READ IN CONJUNCTION WITH DRAWING NOS. 60335576/C1/C00/1001 TO 1015.
  3. FOR WATERMAINS LAYOUT REFER TO DWG NO. XXXX
  4. FOR SITE BOUNDARY REFER TO DRL. NO. 1021 TO 1028

**AECOM**

**PROJECT**  
项目

**DEVELOPMENT OF KWU TUNG NORTH AND FANLING NORTH NEW DEVELOPMENT AREAS, PHASE 1**

**CONTRACT TITLE:**  
KWU TUNG NORTH NEW DEVELOPMENT AREA, PHASE 1: SITE FORMATION AND INFRASTRUCTURE WORKS

**CLIENT**  
业主  
 土木工程拓展署  
Civil Engineering and Development Department

**CONSULTANT**  
工程顾问公司  
AECOM Asia Company Ltd.  
www.aecom.com

**SUB-CONSULTANTS**  
分包工程顾问公司

| ISSUE/REVISION<br>修订 |  |  |  |
|----------------------|--|--|--|
|                      |  |  |  |
|                      |  |  |  |
|                      |  |  |  |
|                      |  |  |  |
|                      |  |  |  |
|                      |  |  |  |
|                      |  |  |  |
|                      |  |  |  |
|                      |  |  |  |

| U/R<br>修订 | DATE<br>日期 | DESCRIPTION<br>内容摘要 | CHK.<br>复核 |
|-----------|------------|---------------------|------------|
|           |            |                     |            |
|           |            |                     |            |
|           |            |                     |            |
|           |            |                     |            |
|           |            |                     |            |
|           |            |                     |            |
|           |            |                     |            |
|           |            |                     |            |
|           |            |                     |            |

**SCALE**  
比例

A1 1: 500

**DIMENSION UNIT**  
尺寸单位

METRES

**KEY PLAN**  
索引图

A1 1: 40000

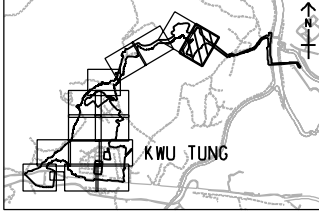

**PROJECT NO.**  
项目编号

60335576

**CONTRACT NO.**  
合约编号

ND/2019/01

**SHEET TITLE**  
图纸名称

GENERAL LAYOUT

**SHEET NUMBER**  
图纸编号

60335576/C1/C00/1015

SHEET 15 OF 15





1. FOR NOTES AND LEGEND REFER TO DRAWING NO. 60335576/C1/1450 & 1504.
2. THIS DRAWING TO BE READ IN CONJUNCTION WITH DRAWING NOS. 60335576/C1/C00/1491 TO 1509.

PROJECT  
項目

# SITE FORMATION AND INFRASTRUCTURAL WORKS AT KWU TUNG NORTH NEW DEVELOPMENT AREA

**CLIENT**  
業主:



**土木工程拓展署**  
**Civil Engineering and**  
**Development Department**

CONSULTANT  
工程顧問公司

AECOM Asia Company Ltd.  
www.aecom.com

## SUB-CONSULTANTS

分判工程顧問公司

STATUS

## PRELIMINARY

**KEY PLAN** A1 1:40000

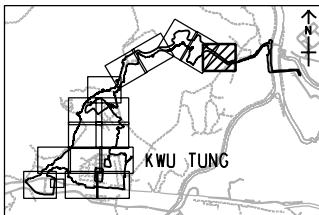

PROJECT NO.

項口編號

**CONTRACT NO**

合約編號

CE 13/2014 (CE)

**SHEET TITLE**

圖紙名稱

## FLUSHING WATER MAINS LAYOUT

**SHEET NUMBER**

固紙擴張

60335576/C1/C00/1016

SHEET 16 OF 19



ISO A1 594mm x 841mm  
Approved: \_\_\_\_\_  
Checked: \_\_\_\_\_  
Design: \_\_\_\_\_  
Project Management Initials: \_\_\_\_\_  
24/4/2018  
Plot File by: yauky  
PATH 13170635760335576\INCOMING\20180424 TDC WATER MAIN\CI C00\_1507.dgn



NOTES:  
1. FOR NOTES AND LEGEND, REFER TO DRAWING NO. 60335576/C1/1450 & 1504.  
2. THIS DRAWING TO BE READ IN CONJUNCTION WITH DRAWING NOS. 60335576/C1/C00/1491 TO 1509.

PROJECT  
項目

土木工務拓展署  
Civil Engineering and Development Department

CONSULTANT  
顧問公司

AECOM Asia Company Ltd.  
www.aecom.com

SUB-CONSULTANTS  
分判工程顧問公司

ISSUE/REVISION  
修訂

| I/R<br>修訂 | DATE<br>日期 | DESCRIPTION<br>內容摘要 | CHK.<br>審核 |
|-----------|------------|---------------------|------------|
|           |            |                     |            |
|           |            |                     |            |
|           |            |                     |            |
|           |            |                     |            |

STATUS  
階段

PRELIMINARY

SCALE  
比例

DIMENSION UNIT  
尺寸單位

A1 1:500 METRES

KEY PLAN  
索引圖

A1 1:40000

PROJECT NO.  
項目編號

CONTRACT NO.  
合約編號

60335576

CE 13/2014 (CE)

SHEET TITLE  
圖紙名稱

FLUSHING WATER MAINS LAYOUT

SHEET NUMBER  
圖紙編號

60335576/C1/C00/1017

SHEET 17 OF 19

This drawing has been prepared for the use of AECOM's client. It may not be used, modified, reproduced or relied upon by third parties, except as agreed by AECOM or as required by law. AECOM accepts no responsibility, and denies any liability whatsoever, to any party that uses or relies on this drawing without AECOM's express written consent. Do not scale this document. All measurements must be obtained from the stated dimensions.



ISO A1 594mm x 841mm  
Project Management Initials: Designer: \_\_\_\_\_ Checked: \_\_\_\_\_ Approved: \_\_\_\_\_  
PLOT BY: USERS  
DATE: 15/05/2014



NOTES:

1. FOR NOTES AND LEGEND REFER TO DRAWING NO. 60335576/C1/1450 & 1504.
2. THIS DRAWING TO BE READ IN CONJUNCTION WITH DRAWING NOS. 60335576/C1/C00/1491 TO 1509.

CUT LINE 15-15  
SEE DRAWING NO.  
60335576/C1/C00/1507

CUT LINE 16-16  
SEE DRAWING NO.  
60335576/C1/C00/1509

This drawing has been prepared for the use of AECOM's client. It may not be used, modified, reproduced or relied upon by third parties, except as agreed by AECOM or as required by law. AECOM accepts no responsibility, and denies any liability whatsoever, for any party that uses or relies on this drawing without AECOM's express written consent. Do not scale this document. All measurements must be obtained from the stated dimensions.



PROJECT  
SITE FORMATION AND  
INFRASTRUCTURAL  
WORKS AT KWU TUNG  
NORTH NEW  
DEVELOPMENT AREA

CLIENT  
土木工務發展署  
CEDD Civil Engineering and  
Development Department

CONSULTANT  
AECOM Asla Company Ltd.  
www.aecom.com

SUB-CONSULTANTS  
分判工程顧問公司

| ISSUE/REVISION |      |             |      |
|----------------|------|-------------|------|
| Rev            | Date | Description | CHK. |
|                |      |             |      |
|                |      |             |      |
|                |      |             |      |
|                |      |             |      |
|                |      |             |      |
|                |      |             |      |
|                |      |             |      |
|                |      |             |      |
|                |      |             |      |

STATUS  
PRELIMINARY

SCALE  
A1 1:500  
DIMENSION UNIT  
METRES

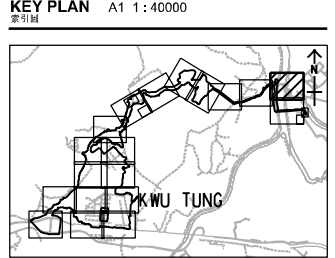

PROJECT NO.  
60335576  
CONTRACT NO.  
CE 13/2014 (CE)

SHEET TITLE  
FLUSHING WATER MAINS LAYOUT

SHEET NUMBER  
60335576/C1/C00/1018



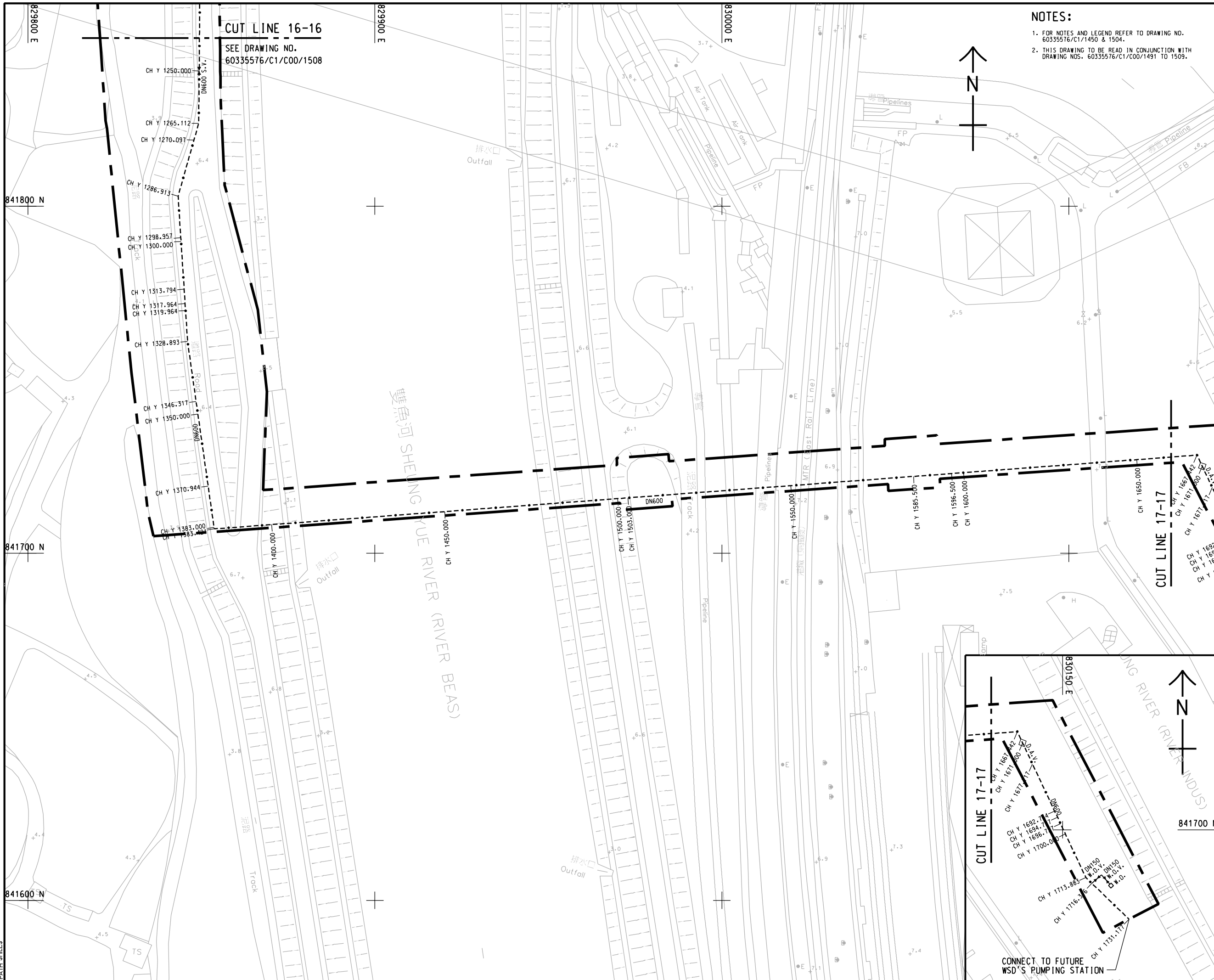

This drawing has been prepared for the use of AECOM's client. It may not be used, modified, reproduced or relied upon by third parties, except as agreed by AECOM or as required by law. AECOM accepts no responsibility, and denies any liability whatsoever, to any party that uses or relies on this drawing without AECOM's express written consent. Do not scale this document. All measurements must be obtained from the stated dimensions.



ISO A1 594mm x 841mm  
Approved:  
Checked:  
Designer:  
Project Management Initials:  
28/02/2019  
Pld File By: Yauky  
PATH F:\p\pca\60335576\DRAWING\REPORT\CASTEMP03\_130.dgn

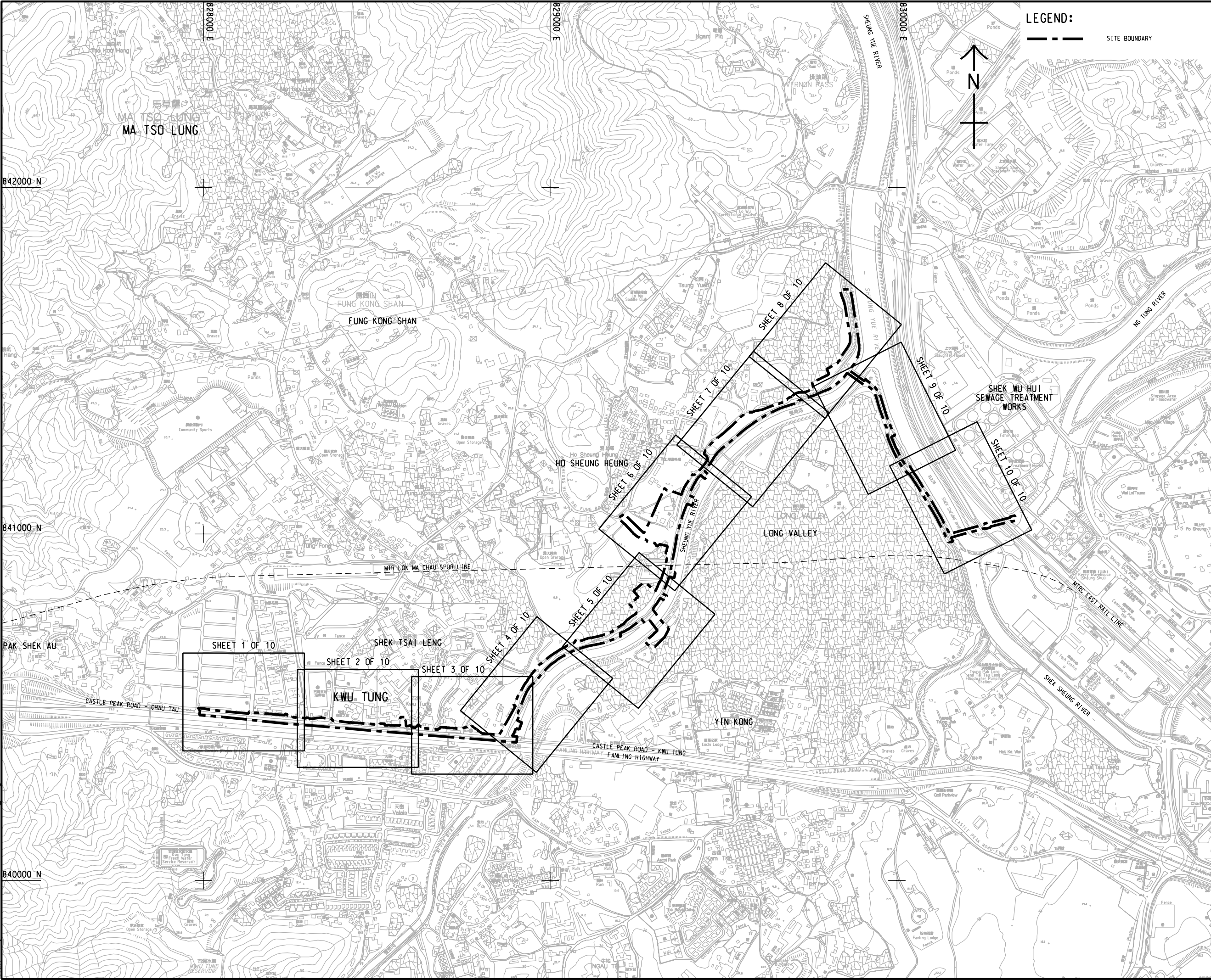

**AECOM**

**PROJECT**  
項目  
**DEVELOPMENT OF  
KWU TUNG NORTH AND  
FANLING NORTH  
NEW DEVELOPMENT  
AREAS, PHASE 1**

**CONTRACT TITLE:**  
**KWU TUNG NORTH NEW  
DEVELOPMENT AREA, PHASE 1:  
ROADS AND DRAINS BETWEEN  
KWU TUNG NORTH  
NEW DEVELOPMENT AREA  
AND SHEK WU HUI**

**CLIENT**  
業主  
**CEDD** 土木工程拓展署  
Civil Engineering and  
Development Department

**CONSULTANT**  
工程顧問公司  
**AECOM Asia Company Ltd.**  
www.aecom.com

**SUB-CONSULTANTS**  
分判工程顧問公司

**ISSUE/REVISION**  
發行

| IR<br>號 | DATE<br>日期 | DESCRIPTION<br>內容摘要 | CHK.<br>核對 |
|---------|------------|---------------------|------------|
|         |            |                     |            |
|         |            |                     |            |
|         |            |                     |            |
|         |            |                     |            |

**STATUS**  
階段

**PRELIMINARY**

**SCALE**  
比例  
**A1 1: 5000**

**DIMENSION UNIT**  
尺寸單位  
**METRES**

**KEY PLAN**  
索引圖

**PROJECT NO.**  
項目編號  
**60335576**

**CONTRACT NO.**  
合約編號  
**ND/2019/02**

**SHEET TITLE**  
圖紙名稱  
**KEY PLAN**

**SHEET NUMBER**  
圖紙編號  
**60335576/C2/C00/1000**

This drawing has been prepared for the use of AECOM's client. It may not be used, modified, reproduced or relied upon by third parties, except as required by law. AECOM accepts no responsibility, and denies any liability whatsoever, to any party that uses or relies on this drawing without AECOM's express written consent. All measurements must be obtained from the latest dimensions.



ISO A1 594mm x 841mm  
Approved:  
Checked:  
Designer:  
Project Management Initials:  
3/4/2019  
Pld File by: Yauky  
PATH: F:\0628\60335576\DRAWING\REPORT\CAT\TEMP\03\_131.dgn

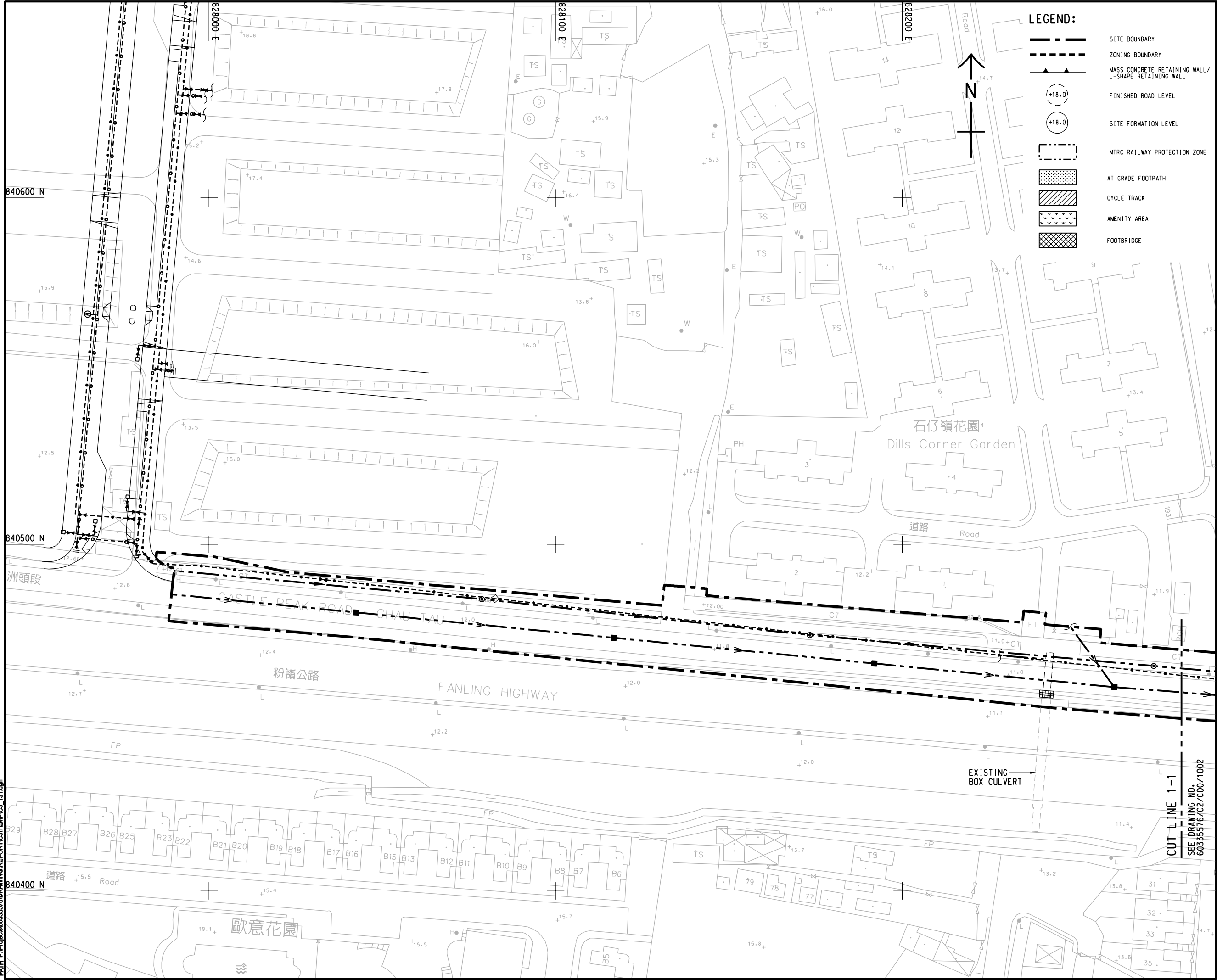

LEGEND:

- SITE BOUNDARY
- ZONING BOUNDARY
- MASS CONCRETE RETAINING WALL / L-SHAPE RETAINING WALL
- FINISHED ROAD LEVEL
- SITE FORMATION LEVEL
- MTRC RAILWAY PROTECTION ZONE
- AT GRADE FOOTPATH
- CYCLE TRACK
- AMENITY AREA
- FOOTBRIDGE

AECOM

PROJECT  
項目  
DEVELOPMENT OF  
KWU TUNG NORTH AND  
FANLING NORTH  
NEW DEVELOPMENT  
AREAS, PHASE 1

CONTRACT TITLE:  
KWU TUNG NORTH NEW  
DEVELOPMENT AREA, PHASE 1:  
ROADS AND DRAINS BETWEEN  
KWU TUNG NORTH  
NEW DEVELOPMENT AREA  
AND SHEK WU HUI

CLIENT  
業主  
土木工程拓展署  
Civil Engineering and  
Development Department

CONSULTANT  
工程顧問公司  
AECOM Asia Company Ltd.  
www.aecom.com

SUB-CONSULTANTS  
分判工程顧問公司

ISSUE/REVISION  
發行

| IR<br>發行 | DATE<br>日期 | DESCRIPTION<br>內容摘要 | CHK.<br>校核 |
|----------|------------|---------------------|------------|
|          |            |                     |            |
|          |            |                     |            |
|          |            |                     |            |
|          |            |                     |            |

STATUS  
階段

PRELIMINARY

SCALE  
比例  
A1 1: 500  
DIMENSION UNIT  
尺寸單位  
METRES

KEY PLAN  
索引圖  
A1 1: 40000

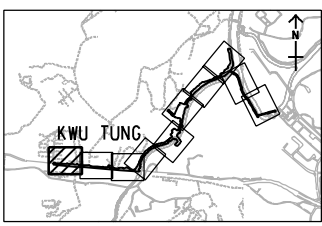

PROJECT NO.  
項目編號  
60335576  
CONTRACT NO.  
合約編號  
ND/2019/02

SHEET TITLE  
圖紙名稱  
GENERAL LAYOUT

SHEET NUMBER  
圖紙編號  
60335576/C2/C00/1001  
SHEET 1 OF 10

This drawing has been prepared for the use of AECOM's client. It may not be used, modified, reproduced or relied upon by third parties, except as agreed by AECOM or as required by law. AECOM accepts no responsibility, and denies any liability whatsoever, to any party that uses or relies on this drawing without AECOM's express written consent. All measurements must be obtained from the stated dimensions.



ISO A1 594mm x 841mm  
Approved:  
Checked:  
Designer:  
Project Management Initials:  
3/4/2019  
Pld File by: Yauky  
PATH: P:\0628\60335576\DRAWING\REPORT\CUTTEMP\03\_132.dgn

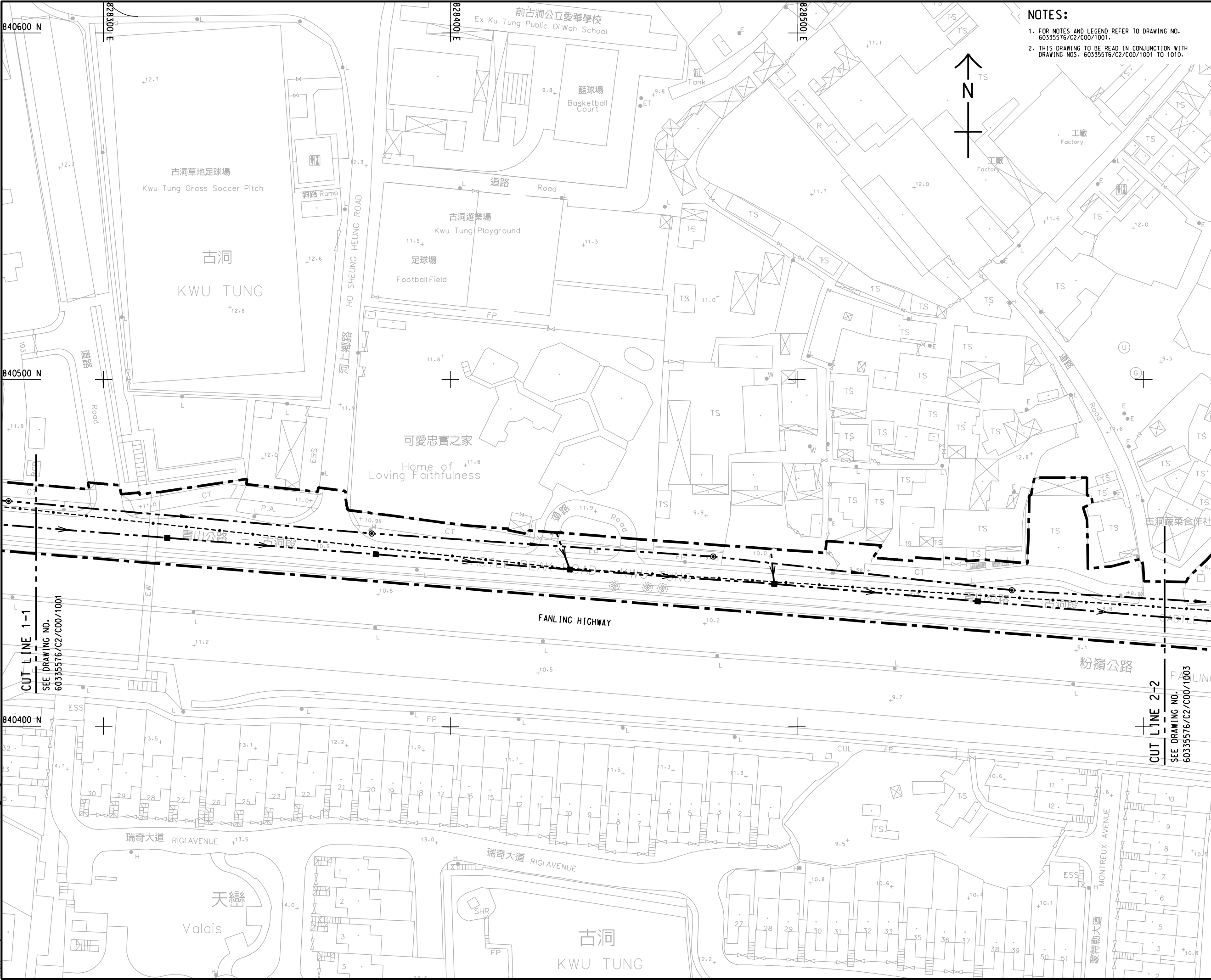

- NOTES:
1. FOR NOTES AND LEGEND REFER TO DRAWING NO. 60335576/C2/C00/1001.
  2. THIS DRAWING TO BE READ IN CONJUNCTION WITH DRAWING NOS. 60335576/C2/C00/1001 TO 1010.

AECOM

PROJECT

DEVELOPMENT OF  
KWU TUNG NORTH AND  
FANLING NORTH  
NEW DEVELOPMENT  
AREAS, PHASE 1

CONTRACT TITLE:

KWU TUNG NORTH NEW  
DEVELOPMENT AREA, PHASE 1:  
ROADS AND DRAINS BETWEEN  
KWU TUNG NORTH  
NEW DEVELOPMENT AREA  
AND SHEK WU HUI

CLIENT

土木工務發展署  
Civil Engineering and  
Development Department

CONSULTANT

AECOM Asia Company Ltd.  
www.aecom.com

SUB-CONSULTANTS

ISSUE/REVISION

| IR | DATE | DESCRIPTION | CHK. |
|----|------|-------------|------|
| 01 |      |             |      |
|    |      |             |      |
|    |      |             |      |
|    |      |             |      |
|    |      |             |      |
|    |      |             |      |
|    |      |             |      |
|    |      |             |      |
|    |      |             |      |

STATUS

PRELIMINARY

SCALE  
比例

A1 1: 500

DIMENSION UNIT  
尺寸單位

METRES

KEY PLAN  
索引圖

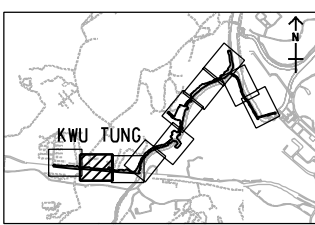

PROJECT NO.

60335576

CONTRACT NO.

ND/2019/02

SHEET TITLE

GENERAL LAYOUT

SHEET NUMBER

60335576/C2/C00/1002

SHEET 2 OF 10



ISO A1 594mm x 841mm  
Approved:  
Checked:  
Designer:  
Project Management Initials:  
3/4/2019  
P:\P\60335576\DRAWINGREPORT\CATEMP03\_133.dgn  
Pld File by: Yauky

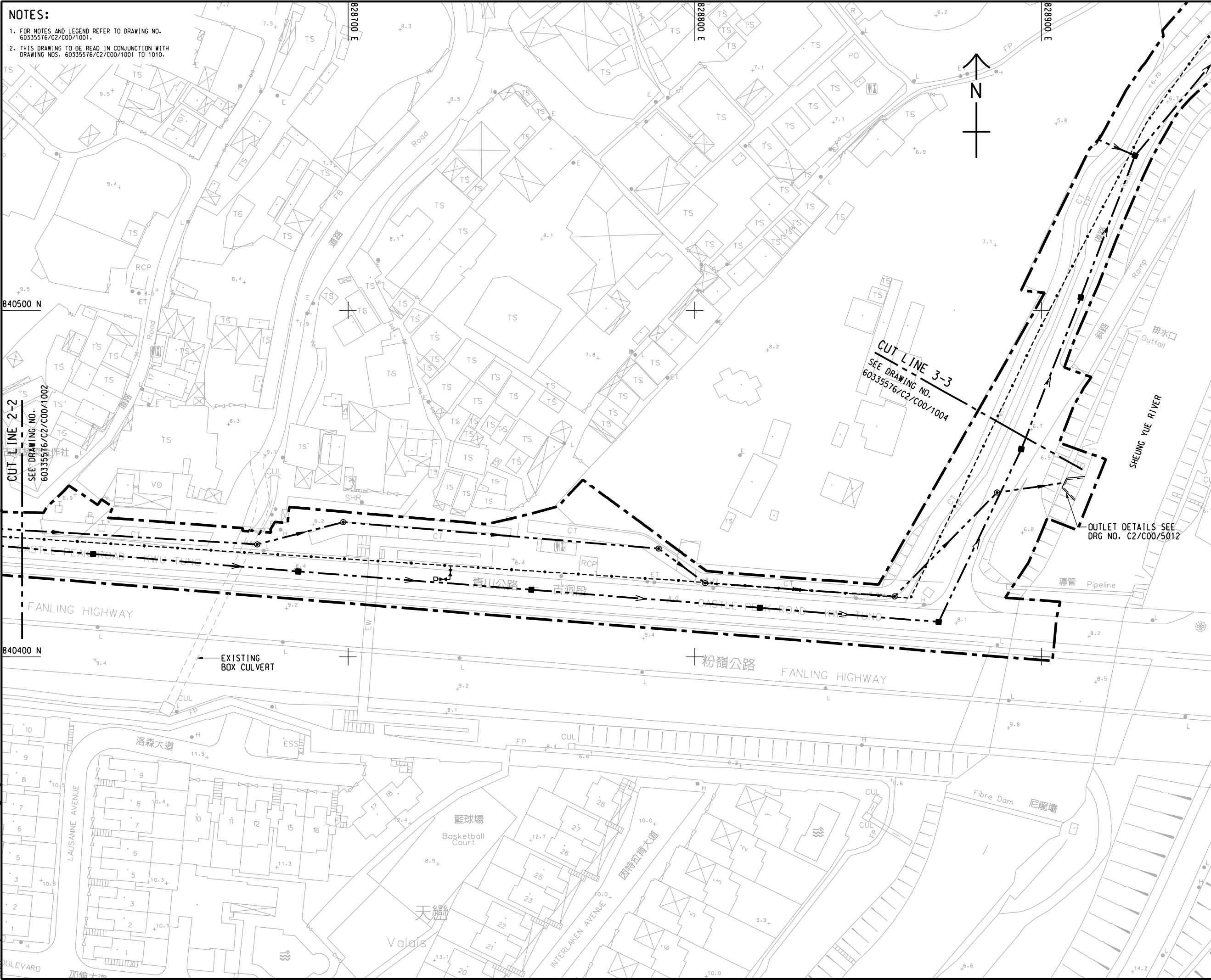

NOTES:  
1. FOR NOTES AND LEGEND REFER TO DRAWING NO. 60335576/C2/C00/1001.  
2. THIS DRAWING TO BE READ IN CONJUNCTION WITH DRAWING NOS. 60335576/C2/C00/1001 TO 1010.

**AECOM**

**PROJECT**  
項目

**DEVELOPMENT OF KWU TUNG NORTH AND FANLING NORTH NEW DEVELOPMENT AREAS, PHASE 1**

**CONTRACT TITLE:**  
KWU TUNG NORTH NEW DEVELOPMENT AREA, PHASE 1: ROADS AND DRAINS BETWEEN KWU TUNG NORTH NEW DEVELOPMENT AREA AND SHEK WU HUI

**CLIENT**  
業主  
**CEDD** 土木工程拓展署  
Civil Engineering and Development Department

**CONSULTANT**  
工程顧問公司  
AECOM Asia Company Ltd.  
www.aecom.com

**SUB-CONSULTANTS**  
分判工程顧問公司

| ISSUE/REVISION |  |  |  |
|----------------|--|--|--|
| 9/17           |  |  |  |
|                |  |  |  |
|                |  |  |  |
|                |  |  |  |
|                |  |  |  |
|                |  |  |  |
|                |  |  |  |
|                |  |  |  |

| IR | DATE | DESCRIPTION | CHK. |
|----|------|-------------|------|
| 號  | 日期   | 內容摘要        | 核對   |
|    |      |             |      |
|    |      |             |      |
|    |      |             |      |
|    |      |             |      |
|    |      |             |      |
|    |      |             |      |
|    |      |             |      |

**STATUS**  
預覽

**PRELIMINARY**

**SCALE**  
比例

**DIMENSION UNIT**  
尺寸單位

A1 1: 500

METRES

**KEY PLAN**  
索引圖

A1 1: 40000

**PROJECT NO.**  
項目編號

60335576

**CONTRACT NO.**  
合約編號

ND/2019/02

**SHEET TITLE**  
圖紙名稱

**GENERAL LAYOUT**

**SHEET NUMBER**  
圖紙編號

60335576/C2/C00/1003

SHEET 3 OF 10

This drawing has been prepared for the use of AECOM's client. It may not be used, modified, reproduced or relied upon by third parties, except as required by law. AECOM accepts no responsibility, and denies any liability whatsoever, to any party that uses or relies on this drawing without AECOM's express written consent. Do not scale this document. All measurements must be obtained from the stated dimensions.



ISO A1 594mm x 841mm  
Approved:  
Checked:  
Designer:  
Project Management Initials:  
3/4/2019  
Yauky  
P:\2019\60335576\DRAWINGREPORT\CAT\TEMP\3\_134.dgn

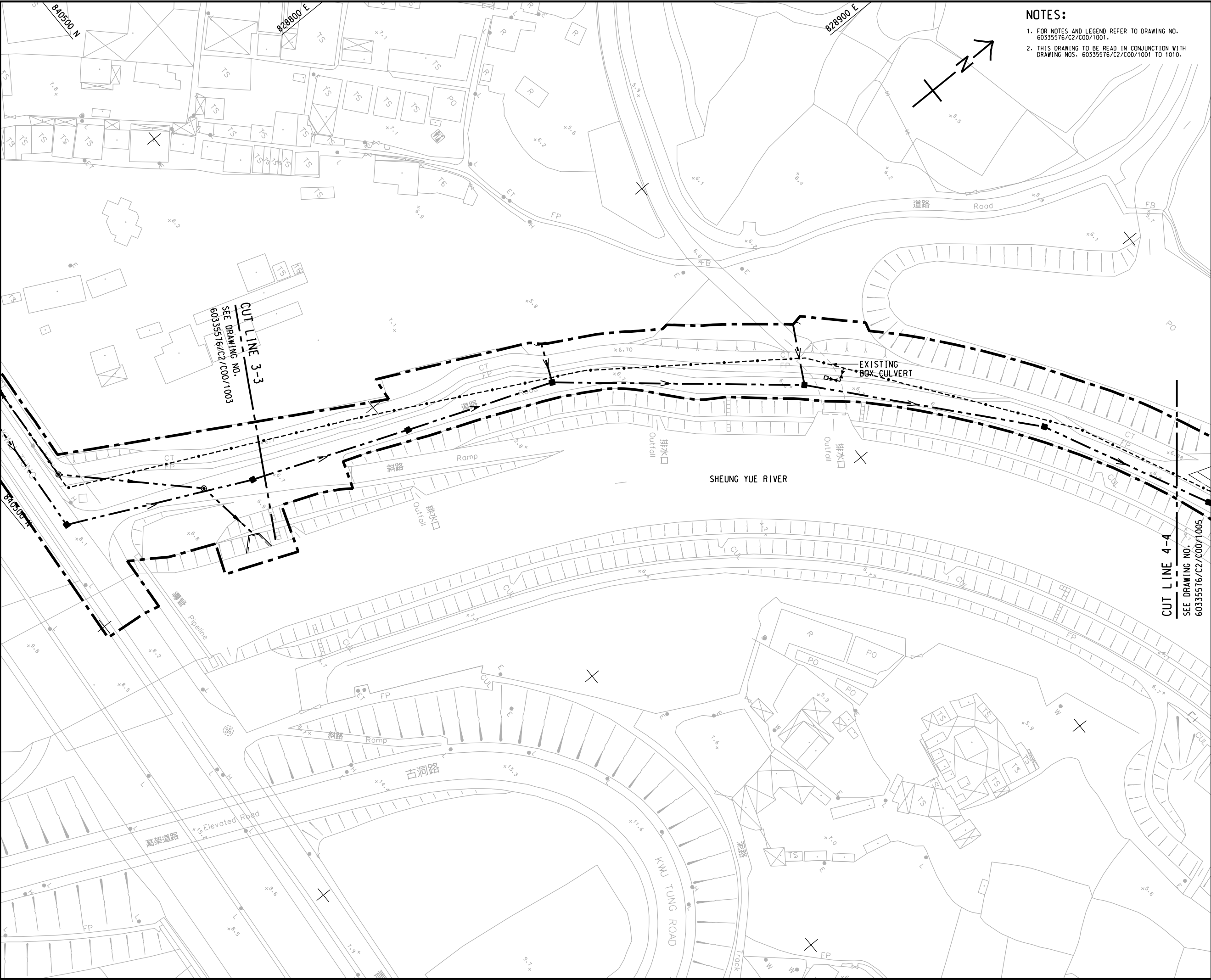

- NOTES:
1. FOR NOTES AND LEGEND REFER TO DRAWING NO. 60335576/C2/C00/1001.
  2. THIS DRAWING TO BE READ IN CONJUNCTION WITH DRAWING NOS. 60335576/C2/C00/1001 TO 1010.

AECOM

PROJECT  
項目

DEVELOPMENT OF  
KWU TUNG NORTH AND  
FANLING NORTH  
NEW DEVELOPMENT  
AREAS, PHASE 1

CONTRACT TITLE:

KWU TUNG NORTH NEW  
DEVELOPMENT AREA, PHASE 1:  
ROADS AND DRAINS BETWEEN  
KWU TUNG NORTH  
NEW DEVELOPMENT AREA  
AND SHEK WU HUI

CLIENT  
業主

CEDD  
土木工程拓展署  
Civil Engineering and  
Development Department

CONSULTANT  
工程顧問公司

AECOM Asia Company Ltd.  
www.aecom.com

SUB-CONSULTANTS  
分判工程顧問公司

| ISSUE/REVISION<br>發行 |            |                     |            |
|----------------------|------------|---------------------|------------|
|                      |            |                     |            |
|                      |            |                     |            |
|                      |            |                     |            |
|                      |            |                     |            |
|                      |            |                     |            |
| IR/<br>發行            | DATE<br>日期 | DESCRIPTION<br>內容摘要 | CHK.<br>校核 |

STATUS  
階段

PRELIMINARY

SCALE  
比例

DIMENSION UNIT  
尺寸單位

A1 1: 500 METRES

KEY PLAN  
索引圖

A1 1: 40000

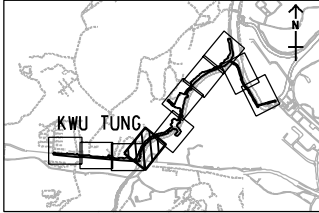

PROJECT NO.  
項目編號

CONTRACT NO.  
合約編號

60335576 ND/2019/02

SHEET TITLE  
圖紙名稱

GENERAL LAYOUT

SHEET NUMBER  
圖紙編號

60335576/C2/C00/1004

SHEET 4 OF 10

This drawing has been prepared for the use of AECOM's client. It may not be used, modified, reproduced or relied upon by third parties, except as required by law. AECOM accepts no responsibility, and denies any liability whatsoever, to any party that uses or relies on this drawing without AECOM's express written consent. Do not scale this document. All measurements must be obtained from the stated dimensions.



ISO A1 594mm x 841mm  
Approved:  
Checked:  
Designer:  
Project Management Initials:  
3/4/2019  
Yauky  
P:\0628\60335576\DRAWING\REPORT\CAT\TEMP\03\_135.dgn

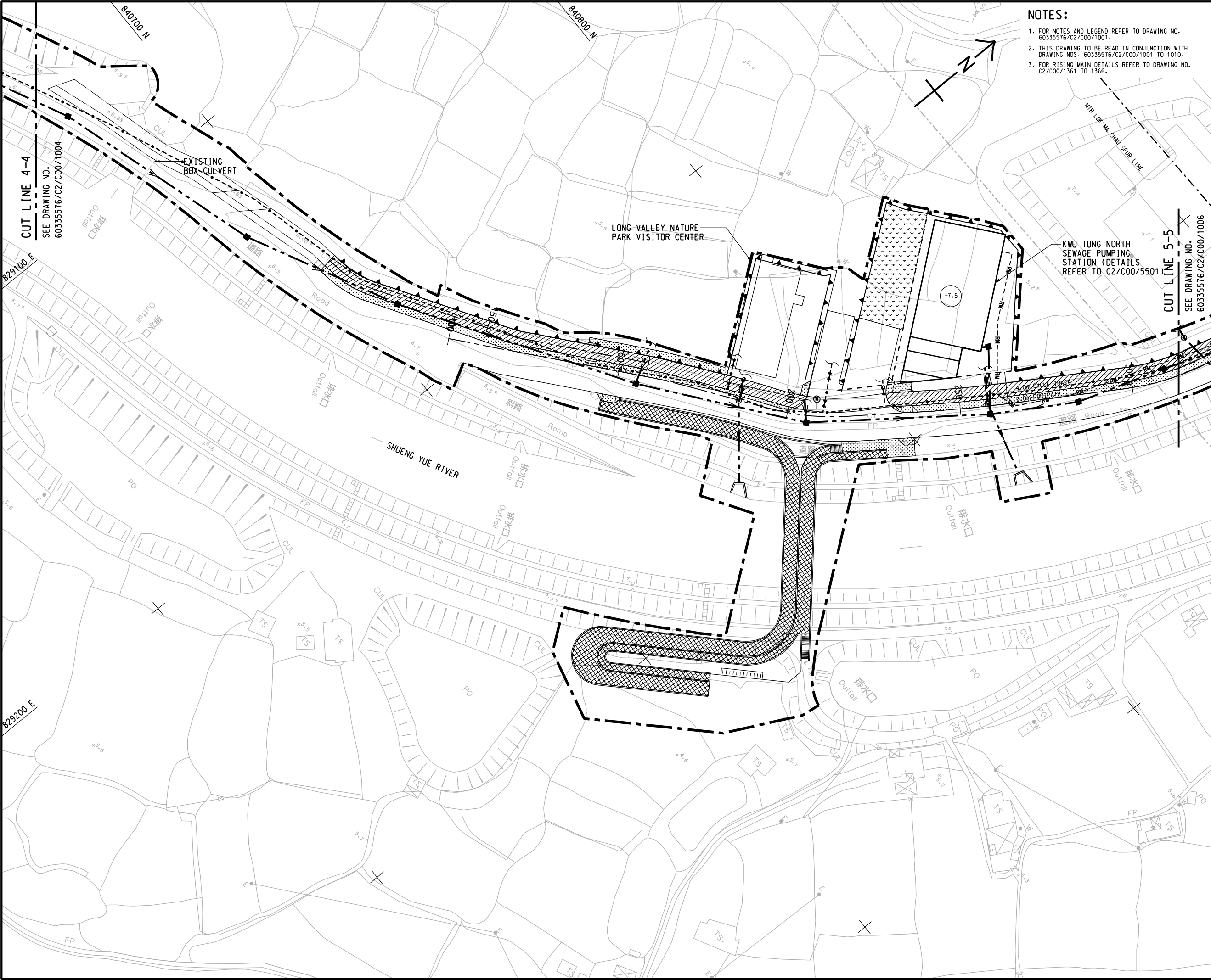

- NOTES:
1. FOR NOTES AND LEGEND REFER TO DRAWING NO. 60335576/C2/C00/1001.
  2. THIS DRAWING TO BE READ IN CONJUNCTION WITH DRAWING NOS. 60335576/C2/C00/1001 TO 1010.
  3. FOR RISING MAIN DETAILS REFER TO DRAWING NO. C2/C00/1361 TO 1366.

**AECOM**

**PROJECT**  
項目

**DEVELOPMENT OF KWU TUNG NORTH AND FANLING NORTH NEW DEVELOPMENT AREAS, PHASE 1**

**CONTRACT TITLE:**  
KWU TUNG NORTH NEW DEVELOPMENT AREA, PHASE 1: ROADS AND DRAINS BETWEEN KWU TUNG NORTH NEW DEVELOPMENT AREA AND SHEK WU HUI

**CLIENT**  
業主  
 土木工程拓展署  
Civil Engineering and Development Department

**CONSULTANT**  
工程顧問公司  
AECOM Asia Company Ltd.  
www.aecom.com

**SUB-CONSULTANTS**  
分判工程顧問公司

| ISSUE/REVISION<br>修改 |            |                     |            |
|----------------------|------------|---------------------|------------|
|                      |            |                     |            |
|                      |            |                     |            |
|                      |            |                     |            |
|                      |            |                     |            |
|                      |            |                     |            |
|                      |            |                     |            |
|                      |            |                     |            |
|                      |            |                     |            |
| IR<br>修改             | DATE<br>日期 | DESCRIPTION<br>內容摘要 | CHK.<br>核對 |

**STATUS**  
階段  
**PRELIMINARY**

**SCALE**  
比例  
A1 1: 500

**DIMENSION UNIT**  
尺寸單位  
METRES

**KEY PLAN**  
索引圖  
A1 1: 40000

**PROJECT NO.**  
項目編號  
60335576

**CONTRACT NO.**  
合約編號  
ND/2019/02

**SHEET TITLE**  
圖紙名稱  
GENERAL LAYOUT

**SHEET NUMBER**  
圖紙編號  
60335576/C2/C00/1005

SHEET 5 OF 10







ISO A1 594mm x 841mm  
Approved:  
Checked:  
Designer:  
Project Management Initials:  
3/4/2019  
Pld File by: Yauky  
PATH P:\60335576\DRAWING\REPORT\CAT\TEMP\C3\_137.dgn

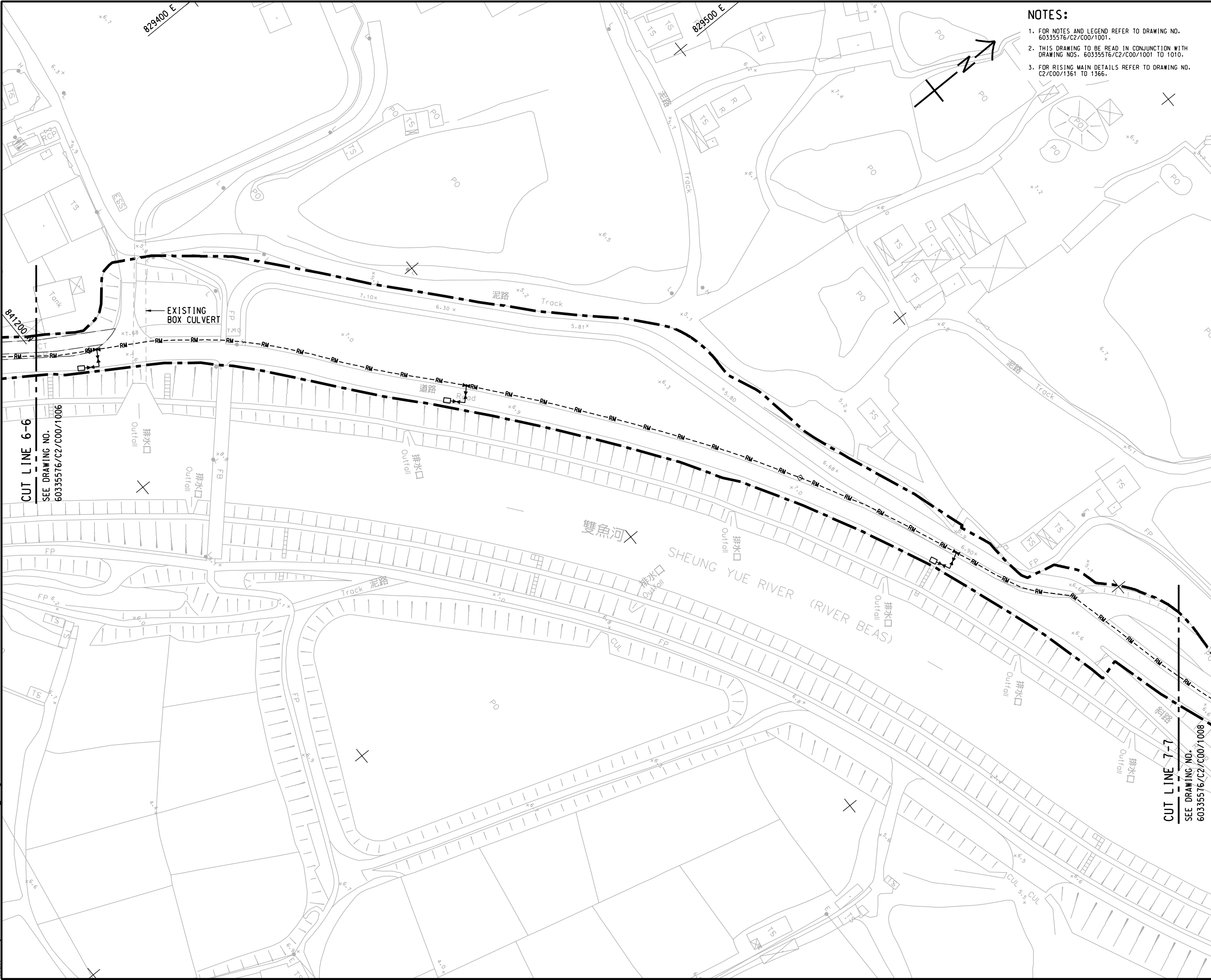

NOTES:

1. FOR NOTES AND LEGEND REFER TO DRAWING NO. 60335576/C2/C00/1001.
2. THIS DRAWING TO BE READ IN CONJUNCTION WITH DRAWING NOS. 60335576/C2/C00/1001 TO 1010.
3. FOR RISING MAIN DETAILS REFER TO DRAWING NO. C2/C00/1361 TO 1366.

AECOM

PROJECT

DEVELOPMENT OF  
KWU TUNG NORTH AND  
FANLING NORTH  
NEW DEVELOPMENT  
AREAS, PHASE 1

CONTRACT TITLE:

KWU TUNG NORTH NEW  
DEVELOPMENT AREA, PHASE 1:  
ROADS AND DRAINS BETWEEN  
KWU TUNG NORTH  
NEW DEVELOPMENT AREA  
AND SHEK WU HUI

CLIENT

土木工程拓展署  
Civil Engineering and  
Development Department

CONSULTANT

AECOM Asia Company Ltd.  
www.aecom.com

SUB-CONSULTANTS

分判工程顧問公司

ISSUE/REVISION

| IR/ | DATE | DESCRIPTION | CHK. |
|-----|------|-------------|------|
| 01  |      |             |      |
|     |      |             |      |
|     |      |             |      |
|     |      |             |      |
|     |      |             |      |
|     |      |             |      |
|     |      |             |      |
|     |      |             |      |
|     |      |             |      |

STATUS

PRELIMINARY

SCALE

A1 1: 500

DIMENSION UNIT

METRES

KEY PLAN

A1 1: 40000

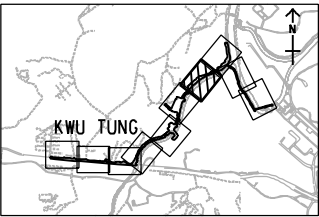

PROJECT NO.

60335576

CONTRACT NO.

ND/2019/02

SHEET TITLE

GENERAL LAYOUT

SHEET NUMBER

60335576/C2/C00/1007

SHEET 7 OF 10



ISO A1 594mm x 841mm  
Approved:  
Checked:  
Designer:  
Project Management Initials:  
3/4/2019  
Pld File by: Yauky  
PATH F:\p062a\60335576\DRAWING\REPORT\CAT\TEMP\03\_138.dgn

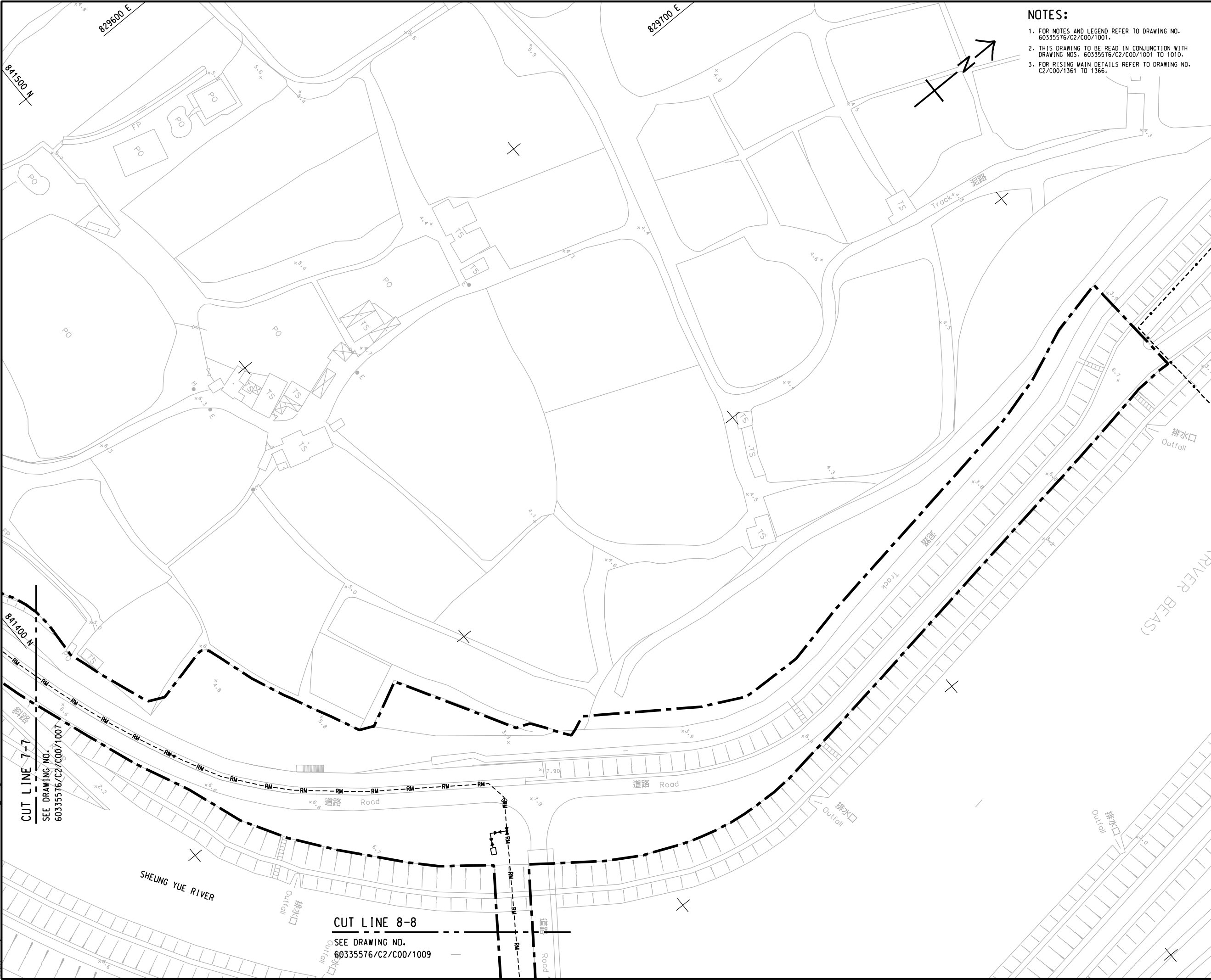

NOTES:

1. FOR NOTES AND LEGEND REFER TO DRAWING NO. 60335576/C2/C00/1001.
2. THIS DRAWING TO BE READ IN CONJUNCTION WITH DRAWING NOS. 60335576/C2/C00/1001 TO 1010.
3. FOR RISING MAIN DETAILS REFER TO DRAWING NO. C2/C00/1361 TO 1366.

AECOM

PROJECT

DEVELOPMENT OF  
KWU TUNG NORTH AND  
FANLING NORTH  
NEW DEVELOPMENT  
AREAS, PHASE 1

CONTRACT TITLE:

KWU TUNG NORTH NEW  
DEVELOPMENT AREA, PHASE 1:  
ROADS AND DRAINS BETWEEN  
KWU TUNG NORTH  
NEW DEVELOPMENT AREA  
AND SHEK WU HUI

CLIENT

土木工程拓展署  
Civil Engineering and  
Development Department

CONSULTANT

AECOM Asia Company Ltd.  
www.aecom.com

SUB-CONSULTANTS

ISSUE/REVISION

| IR | DATE | DESCRIPTION | CHK. |
|----|------|-------------|------|
| 01 |      |             |      |
|    |      |             |      |
|    |      |             |      |
|    |      |             |      |
|    |      |             |      |
|    |      |             |      |
|    |      |             |      |
|    |      |             |      |
|    |      |             |      |

STATUS

PRELIMINARY

| SCALE     | DIMENSION UNIT |
|-----------|----------------|
| 比例        | 尺寸单位           |
| A1 1: 500 | METRES         |

KEY PLAN

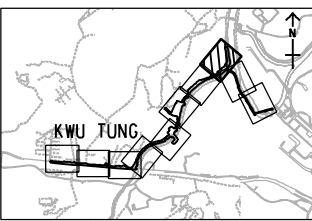

PROJECT NO.

60335576

CONTRACT NO.

ND/2019/02

SHEET TITLE

GENERAL LAYOUT

SHEET NUMBER

60335576/C2/C00/1008

SHEET 8 OF 10



ISO A1 594mm x 841mm  
Approved:  
Checked:  
Designer:  
Project Management Initials:  
3/4/2019  
Yauky  
P:\Projects\60335576\DRAWING\REPORT\CUT\TEMP\3\_139.dgn

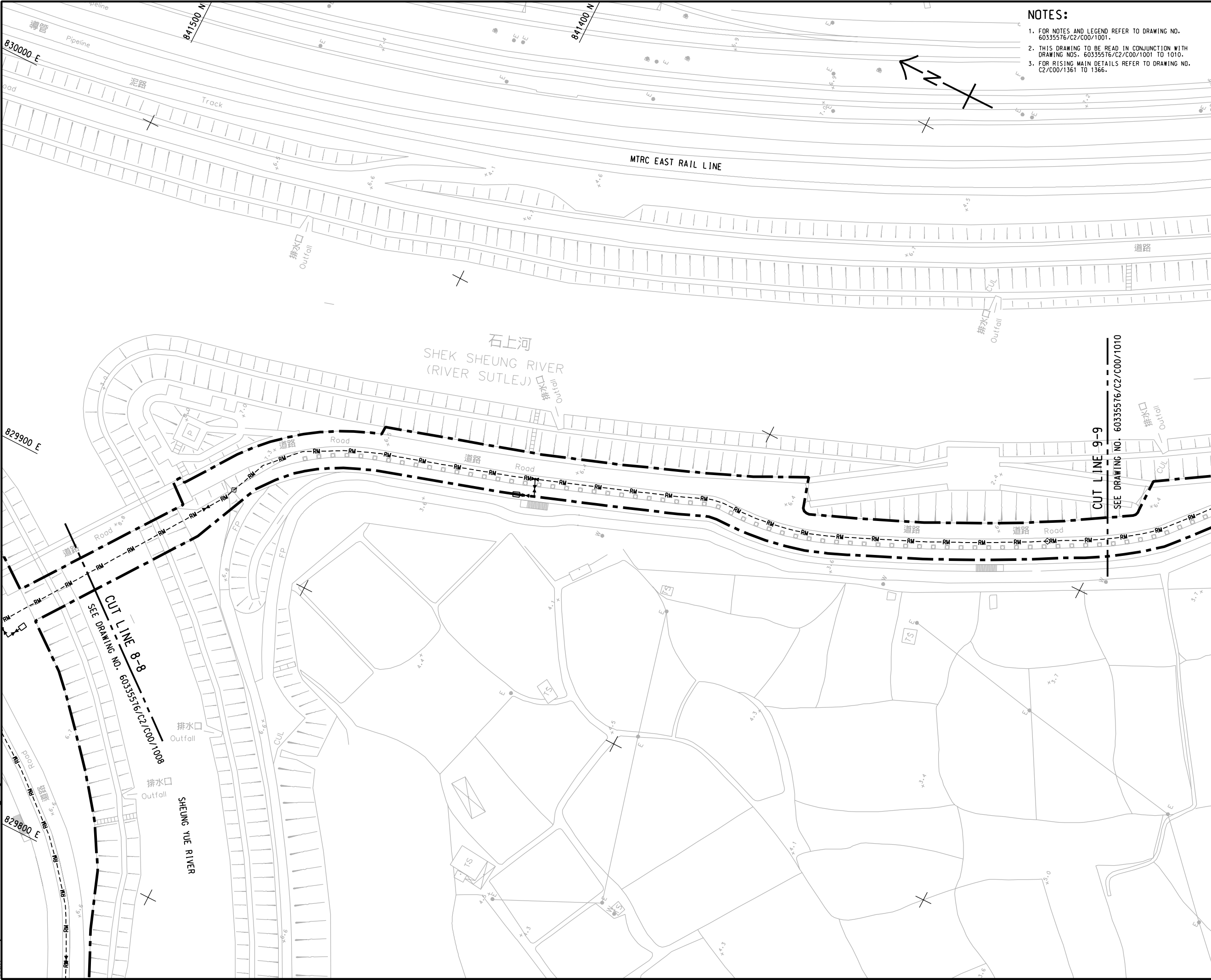

- NOTES:
1. FOR NOTES AND LEGEND REFER TO DRAWING NO. 60335576/C2/C00/1001.
  2. THIS DRAWING TO BE READ IN CONJUNCTION WITH DRAWING NOS. 60335576/C2/C00/1001 TO 1010.
  3. FOR RISING MAIN DETAILS REFER TO DRAWING NO. C2/C00/1361 TO 1366.

AECOM

PROJECT  
項目

DEVELOPMENT OF  
KWU TUNG NORTH AND  
FANLING NORTH  
NEW DEVELOPMENT  
AREAS, PHASE 1

CONTRACT TITLE:

KWU TUNG NORTH NEW  
DEVELOPMENT AREA, PHASE 1:  
ROADS AND DRAINS BETWEEN  
KWU TUNG NORTH  
NEW DEVELOPMENT AREA  
AND SHEK WU HUI

CLIENT  
業主

CEDD  
土木工程拓展署  
Civil Engineering and  
Development Department

CONSULTANT  
工程顧問公司

AECOM Asia Company Ltd.  
www.aecom.com

SUB-CONSULTANTS  
分判工程顧問公司

ISSUE/REVISION  
發行

| IR<br>發行 | DATE<br>日期 | DESCRIPTION<br>內容摘要 | CHK.<br>校核 |
|----------|------------|---------------------|------------|
|          |            |                     |            |
|          |            |                     |            |
|          |            |                     |            |
|          |            |                     |            |

STATUS  
階段

PRELIMINARY

SCALE  
比例

DIMENSION UNIT  
尺寸單位

A1 1: 500 METRES

KEY PLAN  
索引圖

A1 1: 40000

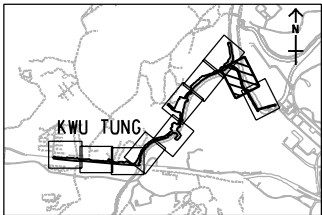

PROJECT NO.  
項目編號

CONTRACT NO.  
合約編號

60335576 ND/2019/02

SHEET TITLE  
圖紙名稱

GENERAL LAYOUT

SHEET NUMBER  
圖紙編號

60335576/C2/C00/1009

SHEET 9 OF 10

This drawing has been prepared for the use of AECOM's client. It may not be used, modified, reproduced or relied upon by third parties, except as agreed by AECOM or as required by law. AECOM accepts no responsibility, and denies any liability whatsoever, to any party that uses or relies on this drawing without AECOM's express written consent. Do not scale this document. All measurements must be obtained from the stated dimensions.



ISO A1 594mm x 841mm  
Approved:  
Checked:  
Designer:  
Project Management Initials:  
3/4/2019  
P:\3-0628\60335576\DRAWING\REPORT\C3\TEMP\C3\_140.dgn  
Pld File by: Yauky

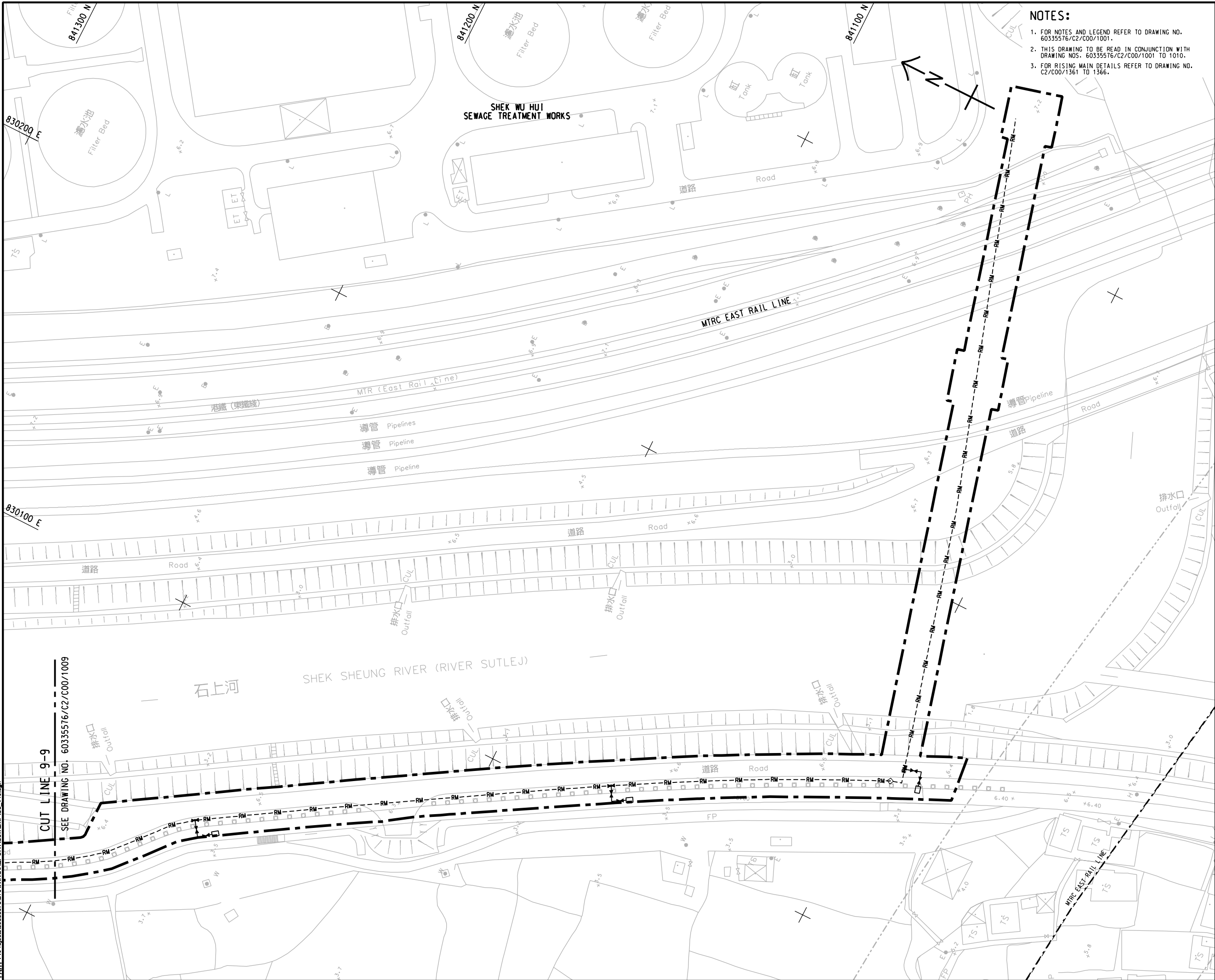

- NOTES:
1. FOR NOTES AND LEGEND REFER TO DRAWING NO. 60335576/C2/C00/1001.
  2. THIS DRAWING TO BE READ IN CONJUNCTION WITH DRAWING NOS. 60335576/C2/C00/1001 TO 1010.
  3. FOR RISING MAIN DETAILS REFER TO DRAWING NO. C2/C00/1361 TO 1366.

AECOM

PROJECT  
項目  
DEVELOPMENT OF  
KWU TUNG NORTH AND  
FANLING NORTH  
NEW DEVELOPMENT  
AREAS, PHASE 1

CONTRACT TITLE:  
KWU TUNG NORTH NEW  
DEVELOPMENT AREA, PHASE 1:  
ROADS AND DRAINS BETWEEN  
KWU TUNG NORTH  
NEW DEVELOPMENT AREA  
AND SHEK WU HUI

CLIENT  
業主  
CEDD  
土木工程拓展署  
Civil Engineering and  
Development Department

CONSULTANT  
工程顧問公司  
AECOM Asia Company Ltd.  
www.aecom.com

SUB-CONSULTANTS  
分判工程顧問公司

ISSUE/REVISION  
發行

| IR/<br>發行 | DATE<br>日期 | DESCRIPTION<br>內容摘要 | CHK.<br>校核 |
|-----------|------------|---------------------|------------|
|           |            |                     |            |
|           |            |                     |            |
|           |            |                     |            |
|           |            |                     |            |

STATUS  
階段

PRELIMINARY

SCALE  
比例

A1 1: 500

DIMENSION UNIT  
尺寸單位

METRES

KEY PLAN  
索引圖

A1 1: 40000

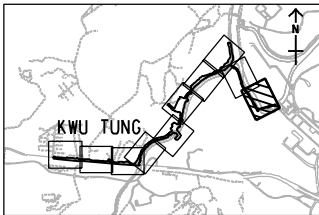

PROJECT NO.  
項目編號

60335576

CONTRACT NO.  
合約編號

ND/2019/02

SHEET TITLE  
圖紙名稱

GENERAL LAYOUT

SHEET NUMBER  
圖紙編號

60335576/C2/C00/1010

SHEET 10 OF 10







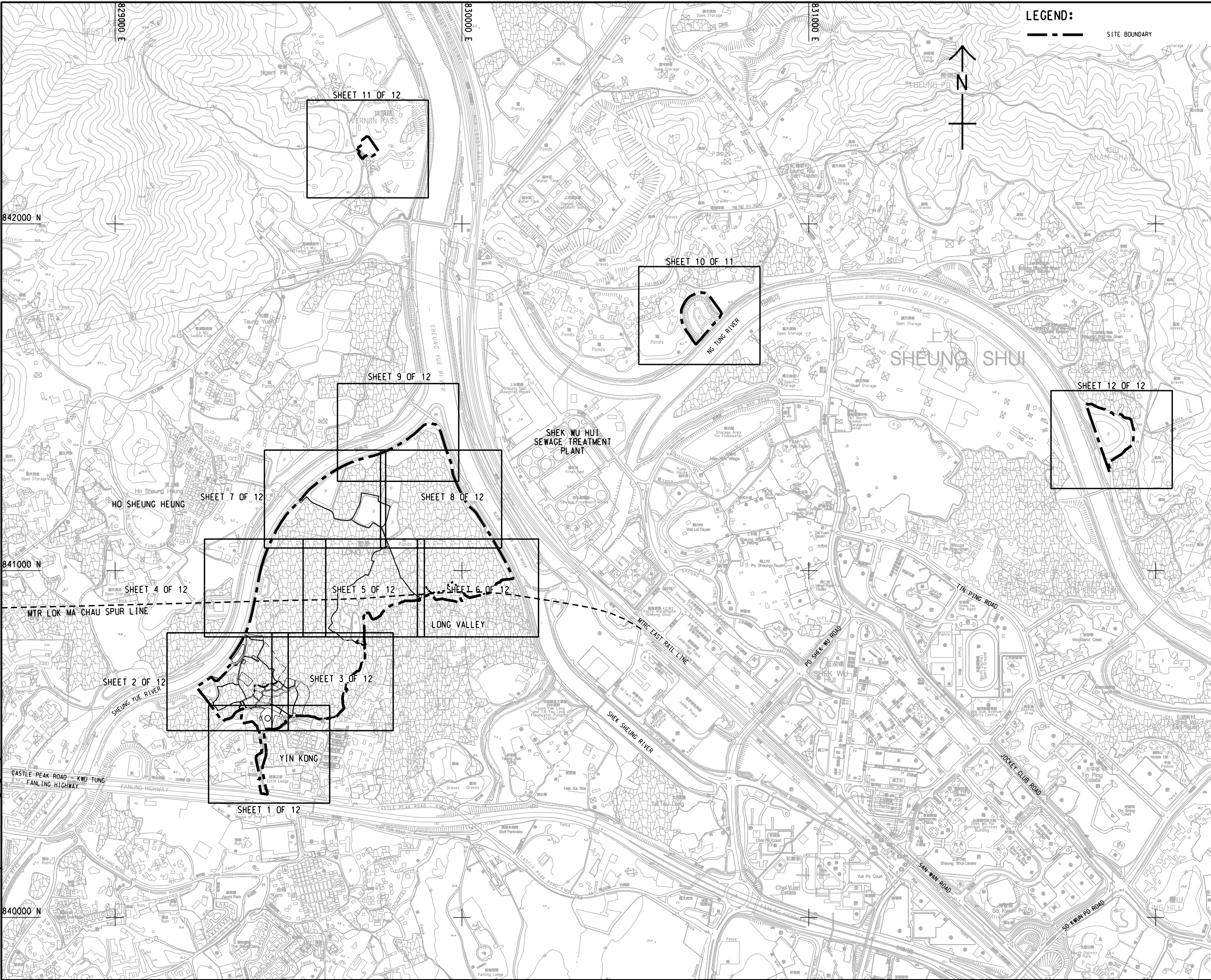

**AECOM**

PROJECT  
項目

**LONG VALLEY  
NATURE PARK**

CLIENT  
業主

**CEDD** 土木工程拓展署  
Civil Engineering and  
Development Department

CONSULTANT  
工程顧問公司

AECOM Asia Company Ltd.  
www.aecom.com

SUB-CONSULTANTS  
分判工程顧問公司

ISSUE/REVISION  
修訂

| IR/<br>修訂 | DATE<br>日期 | DESCRIPTION<br>內容摘要 | CHK.<br>校核 |
|-----------|------------|---------------------|------------|
|           |            |                     |            |
|           |            |                     |            |
|           |            |                     |            |
|           |            |                     |            |

STATUS  
階段

PRELIMINARY

SCALE  
比例

A1 1: 5000

DIMENSION UNIT  
尺寸單位

METRES

KEY PLAN  
索引圖

PROJECT NO.  
項目編號

60335576

CONTRACT NO.  
合約編號

CE 13/2014 (CE)

SHEET TITLE  
圖紙名稱

KEY PLAN OF  
GENERAL LAYOUT

SHEET NUMBER  
圖紙編號

60335576/C3/C00/1000

This drawing has been prepared for the use of AECOM's client. It may not be used, modified, reproduced or relied upon by third parties, except as required by law. AECOM accepts no responsibility, and denies any liability whatsoever, to any party that uses or relies on this drawing without AECOM's express written consent. All measurements must be obtained from the metric dimensions.



ISO A1 594mm x 841mm  
Approved:  
Checked:  
Designer:  
Project Management Initials:  
31/02/2018  
P:\PROJECTS\60335576\Drawing\CONTRACT\CS1000\CS3\_C00\_1001.dgn  
Pld File by: LUL

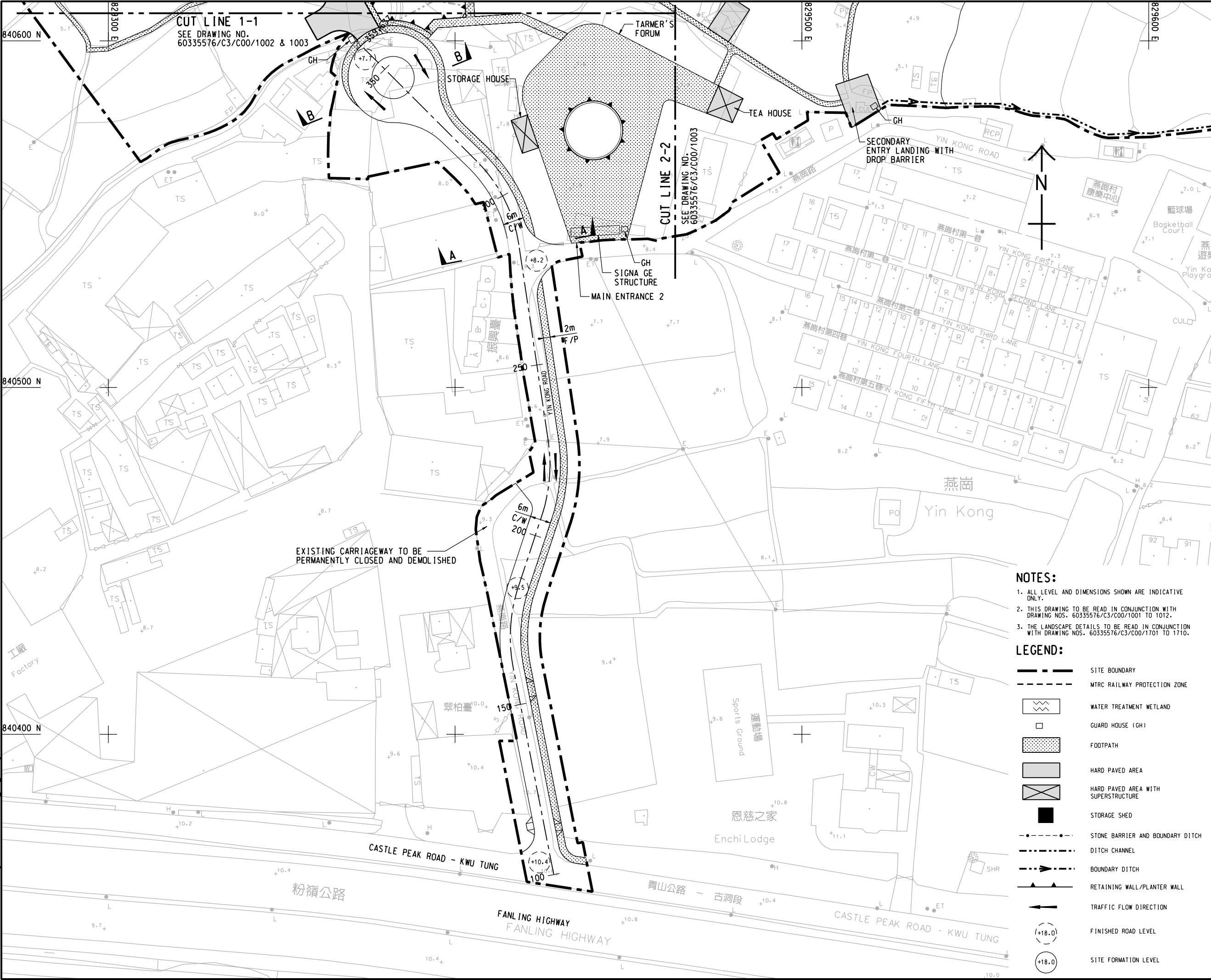

**AECOM**

**PROJECT**  
項目

**LONG VALLEY NATURE PARK**

**CLIENT**  
業主

**CEDD** 土木工程拓展署  
Civil Engineering and Development Department

**CONSULTANT**  
工程顧問公司

AECOM Asia Company Ltd.  
www.aecom.com

**SUB-CONSULTANTS**  
分判工程顧問公司

**ISSUE/REVISION**  
修訂

| I/R<br>修訂 | DATE<br>日期 | DESCRIPTION<br>內容摘要 | CHK.<br>核對 |
|-----------|------------|---------------------|------------|
|           |            |                     |            |
|           |            |                     |            |
|           |            |                     |            |
|           |            |                     |            |
|           |            |                     |            |
|           |            |                     |            |
|           |            |                     |            |
|           |            |                     |            |
|           |            |                     |            |

**STATUS**  
階段

**PRELIMINARY**

**SCALE**  
比例

**DIMENSION UNIT**  
尺寸單位

A1 1:500 METRES

**KEY PLAN** A1 1:40000  
索引圖

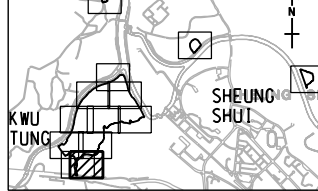

**PROJECT NO.**  
項目編號

60335576

**CONTRACT NO.**  
合約編號

CE 13/2014 (CE)

**SHEET TITLE**  
圖紙名稱

GENERAL LAYOUT

**SHEET NUMBER**  
圖紙編號

60335576/C3/C00/1001

SHEET 1 OF 12



ISO A1 594mm x 841mm  
Approved:  
Checked:  
Designer:  
Project Management Initials:  
3/10/2018  
P:\PROJECTS\60335576\Drawing\CONTRACT\31000\CS\_C00\_1002.dgn  
Pld File by: LUL

NOTES:

1. FOR NOTES AND LEGEND REFER TO DRAWING NO. 60335576/C3/C00/1001.
2. THIS DRAWING TO BE READ IN CONJUNCTION WITH DRAWING NOS. 60335576/C3/C00/1001 TO 1011.

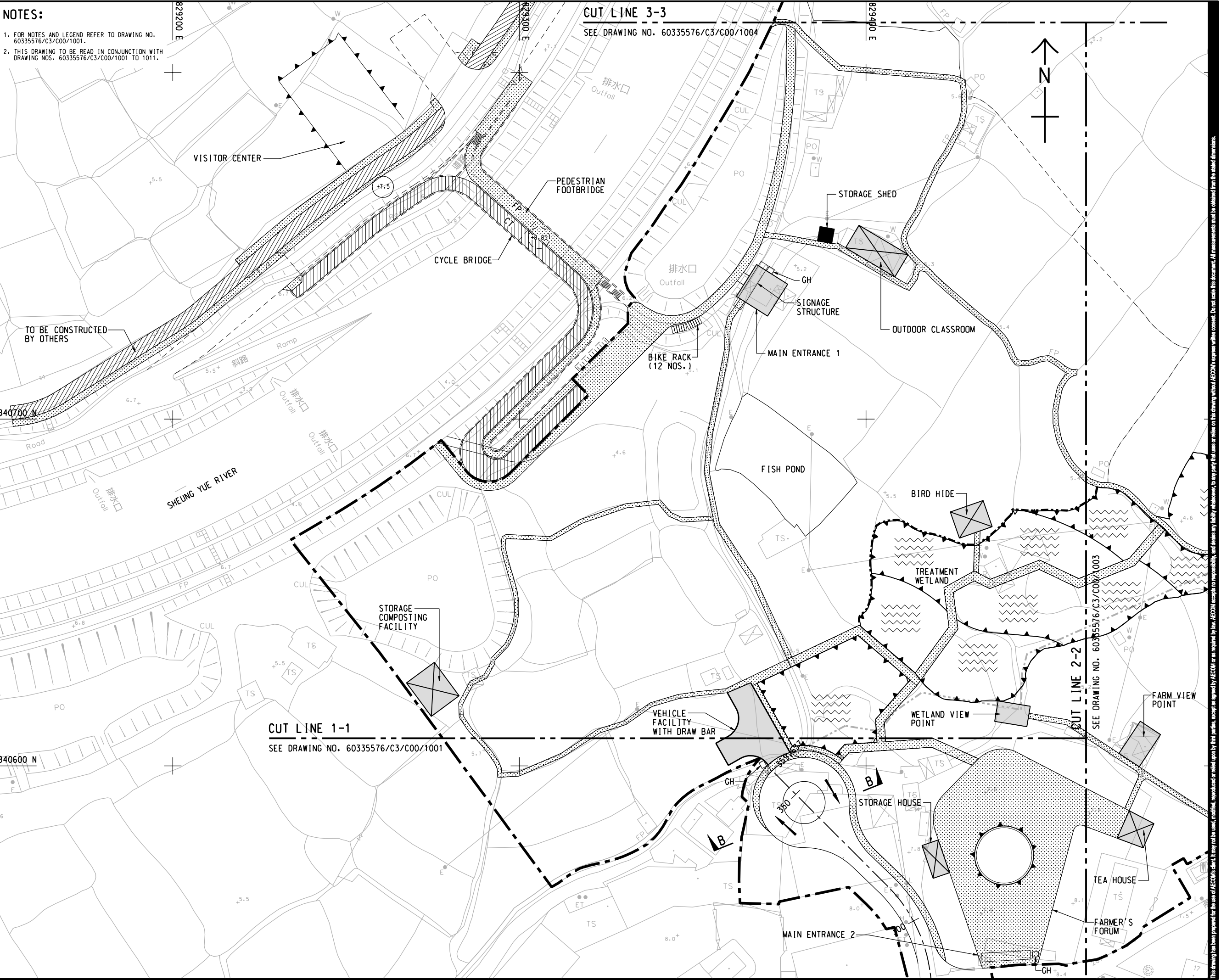

AECOM

PROJECT

LONG VALLEY  
NATURE PARK

CLIENT

土木工務發展署  
Civil Engineering and  
Development Department

CONSULTANT

AECOM Asia Company Ltd.  
www.aecom.com

SUB-CONSULTANTS

分判工程顧問公司

ISSUE/REVISION

| IR/ | DATE       | DESCRIPTION      | CHK. |
|-----|------------|------------------|------|
| 01  | 10/03/2018 | Issue for tender | LUL  |
| 02  | 10/03/2018 | Issue for tender | LUL  |
| 03  | 10/03/2018 | Issue for tender | LUL  |
| 04  | 10/03/2018 | Issue for tender | LUL  |
| 05  | 10/03/2018 | Issue for tender | LUL  |
| 06  | 10/03/2018 | Issue for tender | LUL  |
| 07  | 10/03/2018 | Issue for tender | LUL  |
| 08  | 10/03/2018 | Issue for tender | LUL  |
| 09  | 10/03/2018 | Issue for tender | LUL  |
| 10  | 10/03/2018 | Issue for tender | LUL  |

STATUS

PRELIMINARY

SCALE

A1 1: 500

DIMENSION UNIT

METRES

KEY PLAN

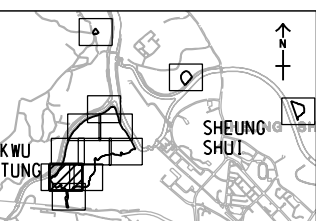

PROJECT NO.

60335576

CONTRACT NO.

CE 13/2014 (CE)

SHEET TITLE

GENERAL LAYOUT

SHEET NUMBER

60335576/C3/C00/1002

SHEET 2 OF 12



ISO A1 594mm x 841mm  
Approved:  
Checked:  
Designer:  
Project Management Initials:  
Pld File by: LUL  
3/10/2018  
PATH: P:\projects\60335576\Drawing\contract\31000\C3\_C00\_1003.dgn

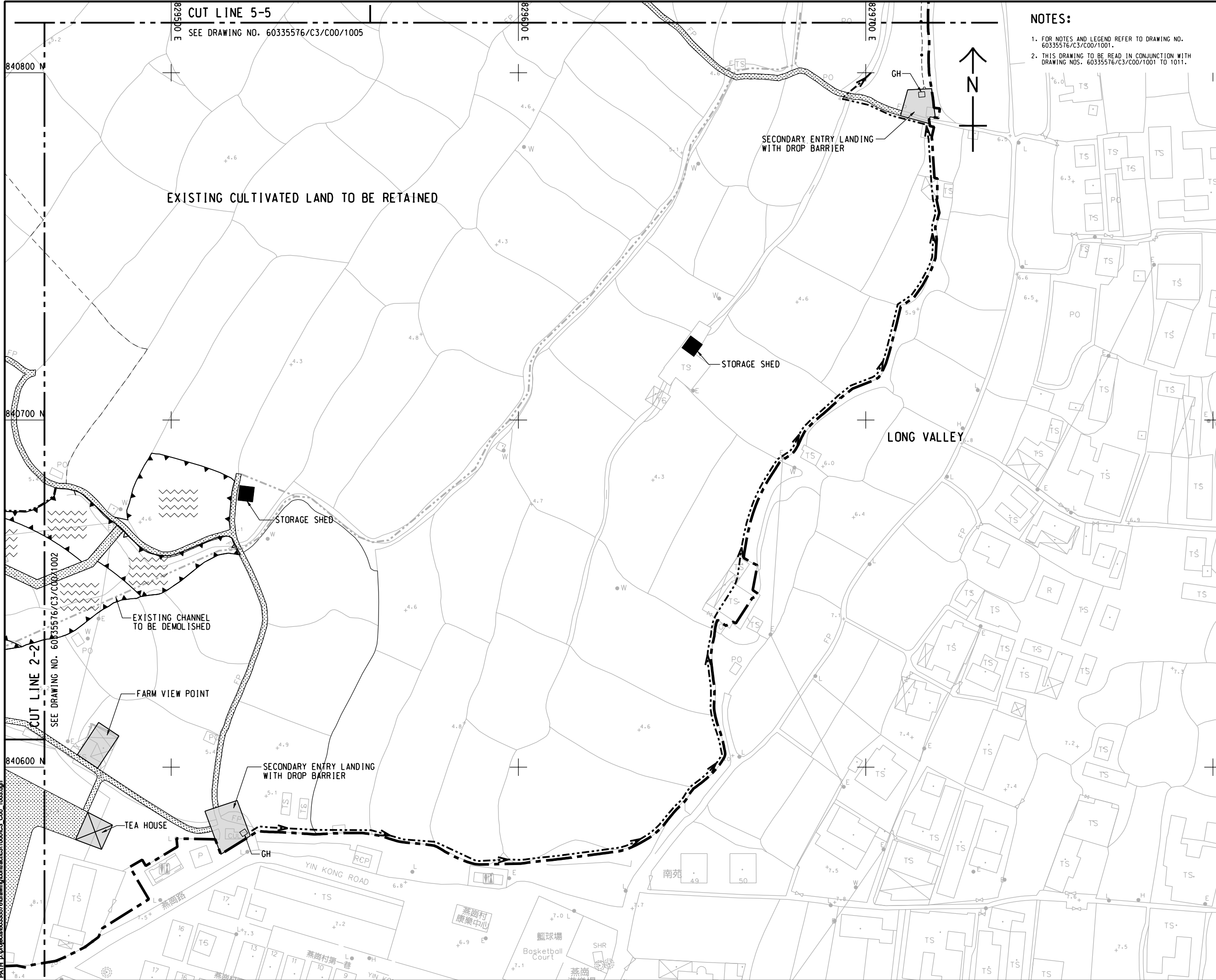

- NOTES:
1. FOR NOTES AND LEGEND REFER TO DRAWING NO. 60335576/C3/C00/1001.
  2. THIS DRAWING TO BE READ IN CONJUNCTION WITH DRAWING NOS. 60335576/C3/C00/1001 TO 1011.

**AECOM**

PROJECT  
項目

**LONG VALLEY NATURE PARK**

CLIENT  
業主

**CEDD** 土木工程拓展署  
Civil Engineering and Development Department

CONSULTANT  
工程顧問公司

AECOM Asia Company Ltd.  
www.aecom.com

SUB-CONSULTANTS  
分判工程顧問公司

ISSUE/REVISION  
發行

| I/R<br>發行 | DATE<br>日期 | DESCRIPTION<br>內容摘要 | CHK.<br>校對 |
|-----------|------------|---------------------|------------|
|           |            |                     |            |
|           |            |                     |            |
|           |            |                     |            |
|           |            |                     |            |

STATUS  
階段

PRELIMINARY

SCALE  
比例

DIMENSION UNIT  
尺寸單位

A1 1: 500 METRES

KEY PLAN  
索引圖

A1 1: 40000

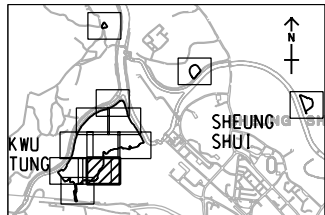

PROJECT NO.  
項目編號

CONTRACT NO.  
合約編號

60335576 CE 13/2014 (CE)

SHEET TITLE  
圖紙名稱

GENERAL LAYOUT

SHEET NUMBER  
圖紙編號

60335576/C3/C00/1003



**NOTES:**

1. FOR NOTES AND LEGEND REFER TO DRAWING NO. 60335576/C3/C00/1001.
2. THIS DRAWING TO BE READ IN CONJUNCTION WITH DRAWING NOS. 60335576/C3/C00/1001 TO 1011.

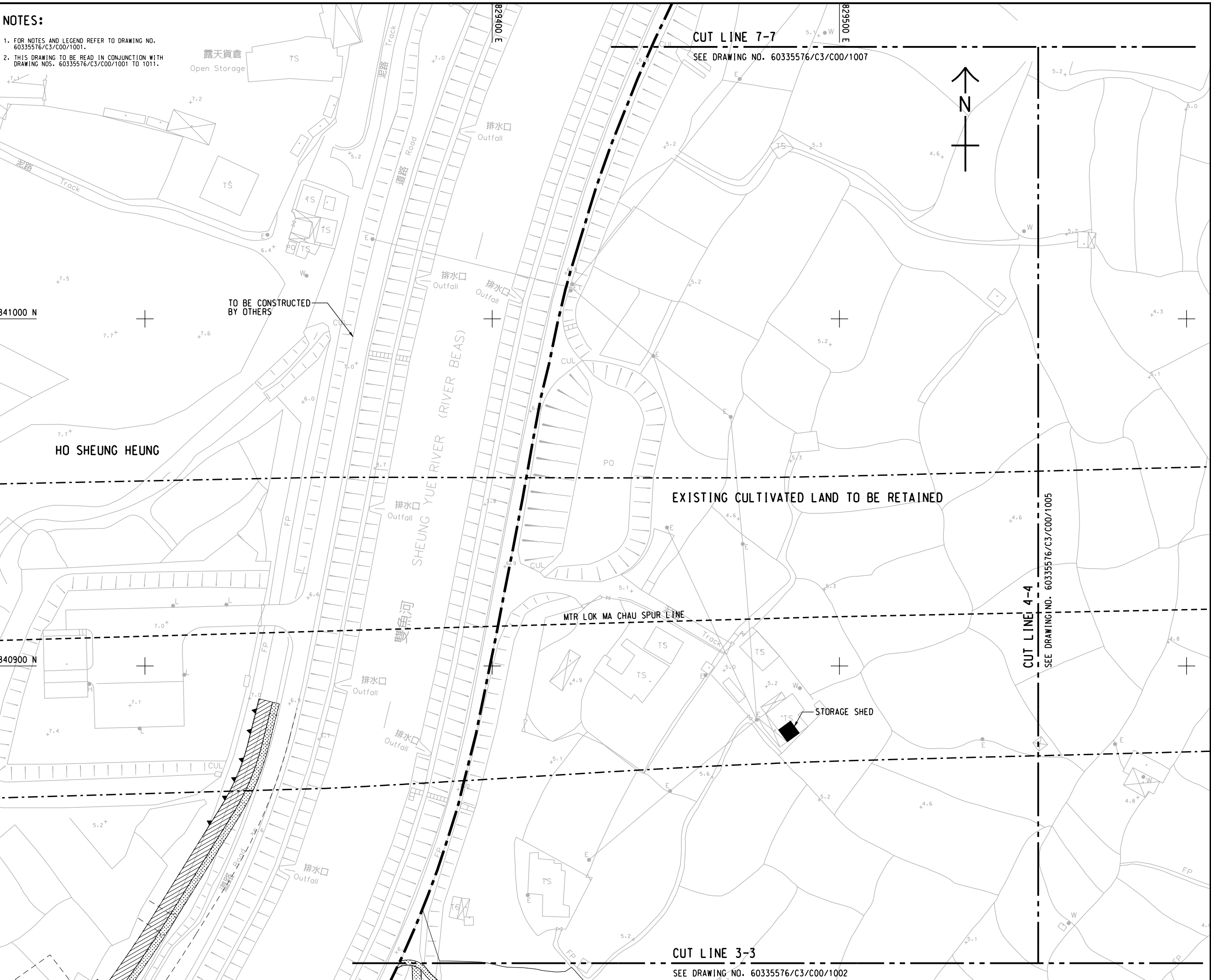

This drawing has been prepared for the use of AECOM's client. It may not be used, modified, reproduced or relied upon by third parties, except as agreed by AECOM or as required by law. AECOM accepts no responsibility, and denies any liability whatsoever, for any party that uses or relies on this drawing without AECOM's express written consent. All measurements must be obtained from the stated dimensions.

**AECOM**

## PROJECT

# LONG VALLEY NATURE PARK

**CLIENT**  
業主



**土木工程拓展署**  
**Civil Engineering and Development Department**

**CONSULTANT**  
工程顧問公司

**AECOM Asia Company Ltd.**  
**www.aecom.com**

**SUB-CONSULTANTS**  
分判工程顧問公司

ISSUE/REVISION  
修訂

|                   |                    |                             |                    |
|-------------------|--------------------|-----------------------------|--------------------|
|                   |                    |                             |                    |
|                   |                    |                             |                    |
|                   |                    |                             |                    |
|                   |                    |                             |                    |
|                   |                    |                             |                    |
| <b>I/R<br/>修訂</b> | <b>DATE<br/>日期</b> | <b>DESCRIPTION<br/>內容摘要</b> | <b>CHK.<br/>覆核</b> |

**STATUS**

## PRELIMINARY

**SCALE** 比例 **DIMENSION UNIT** 尺寸單位

**A1 1 : 500** **METRES**

**KEY PLAN** A1 1 : 40000  
索引圖

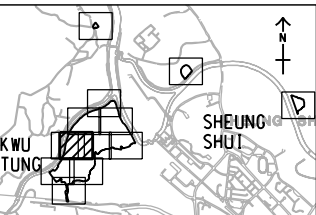

**PROJECT NO.**  
項目編號

**60335576**

**CONTRACT NO.**  
合約編號

E 13/2014 (CE)

**SHEET TITLE**  
圖紙名稱

## GENERAL LAYOUT

**SHEET NUMBER**  
圖紙編號

60335576/C3/C00/1004



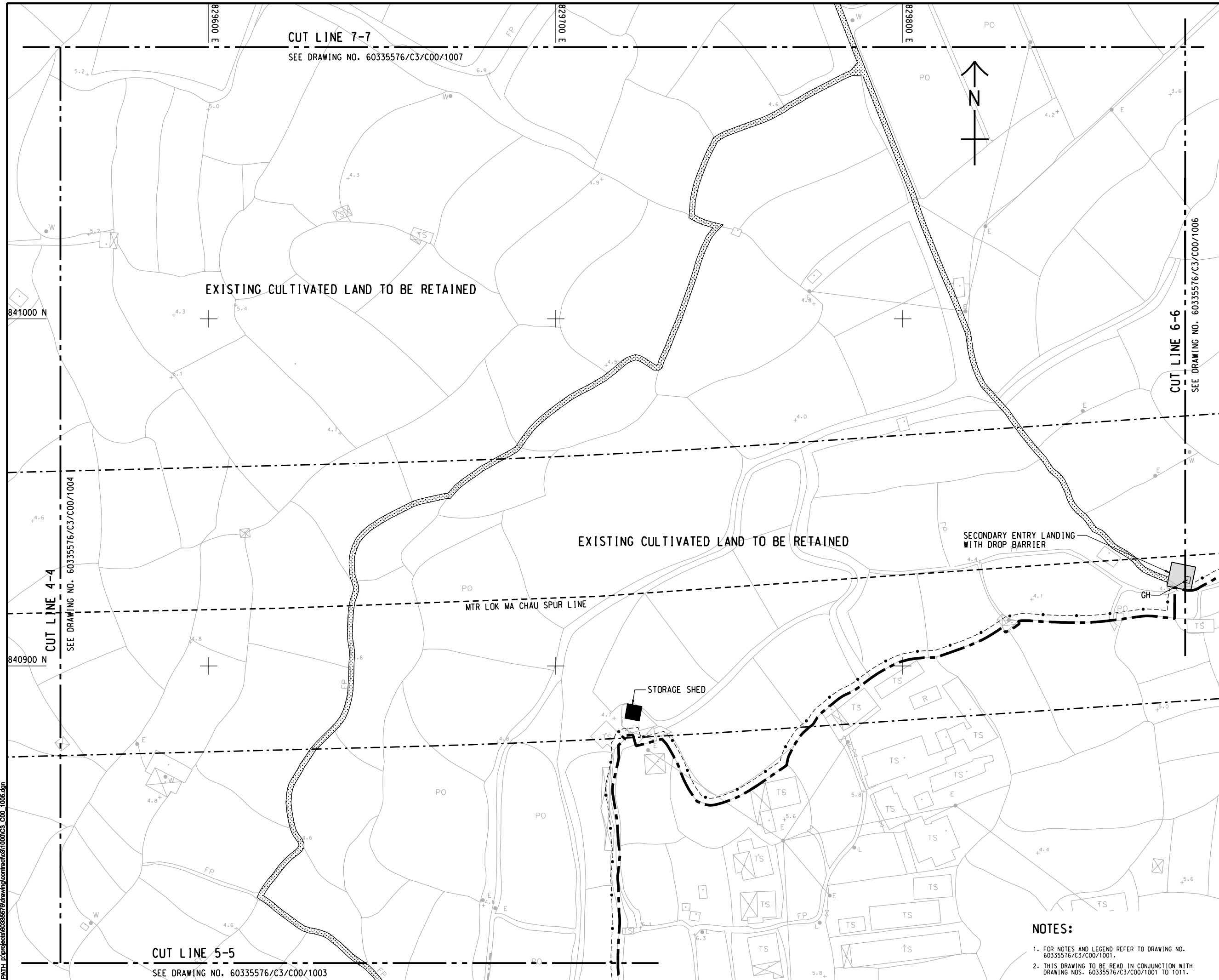

This drawing has been prepared for the use of AECOM's client. It may not be used, modified, reproduced or relied upon by third parties, except as agreed by AECOM or as required by law. AECOM accepts no responsibility, and denies any liability whatsoever, to any party that uses or relies on this drawing without AECOM's express written consent. All measurements must be obtained from the related dimensions.



ISO A1 594mm x 841mm  
Approved:  
Checked:  
Designer:  
Project Management Initials:  
Pld File by: LUL  
3/10/2018  
PATH: P:\projects\6033576\drawing\contract\c3\1000\c3\_C00\_1008.dgn

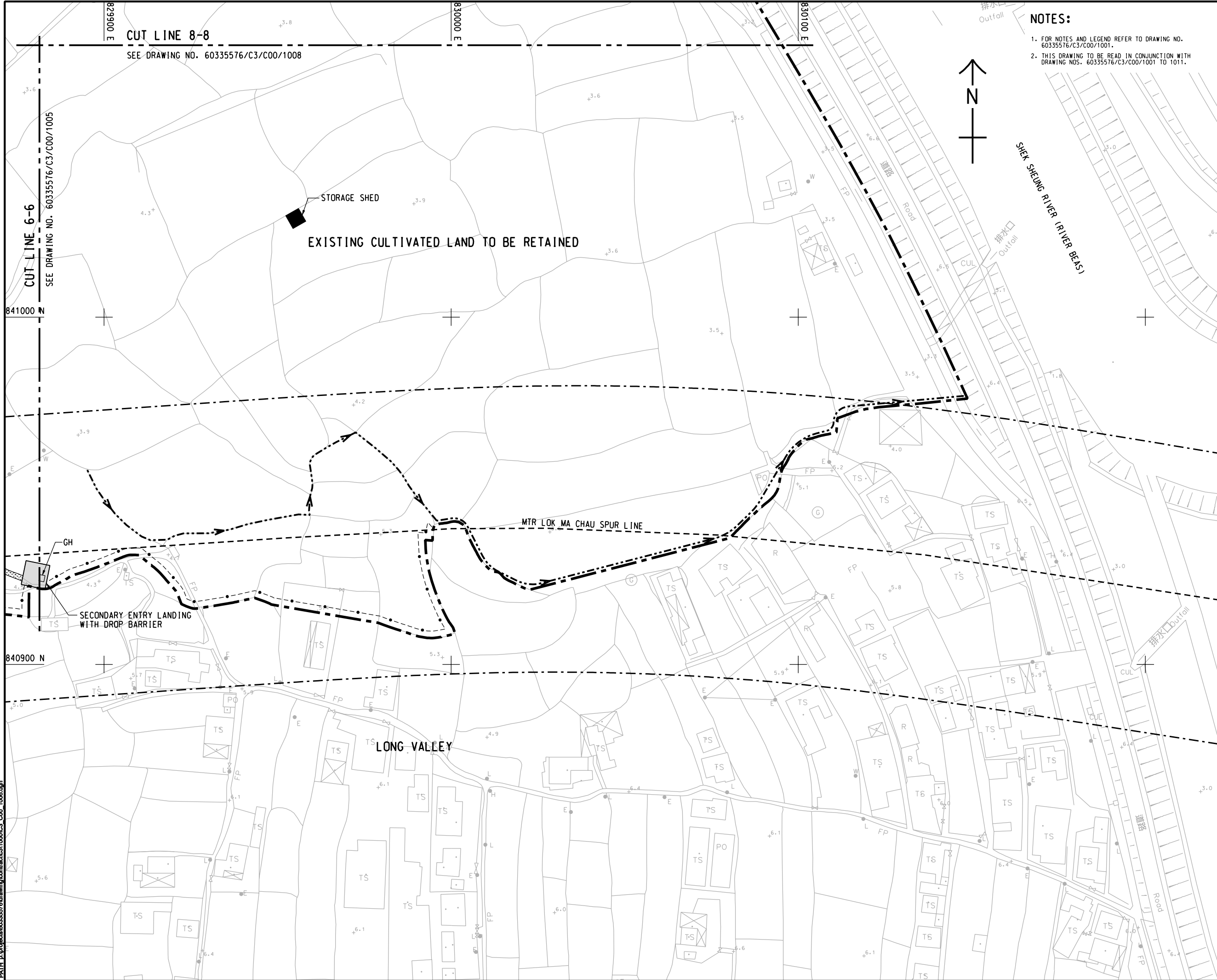

NOTES:

1. FOR NOTES AND LEGEND REFER TO DRAWING NO. 60335576/C3/C00/1001.
2. THIS DRAWING TO BE READ IN CONJUNCTION WITH DRAWING NOS. 60335576/C3/C00/1001 TO 1011.

AECOM

PROJECT

LONG VALLEY  
NATURE PARK

CLIENT

土木工務發展署  
Civil Engineering and  
Development Department

CONSULTANT

AECOM Asia Company Ltd.  
www.aecom.com

SUB-CONSULTANTS

分判工程顧問公司

ISSUE/REVISION

| REV | DATE | DESCRIPTION | CHK |
|-----|------|-------------|-----|
|     |      |             |     |
|     |      |             |     |
|     |      |             |     |
|     |      |             |     |
|     |      |             |     |
|     |      |             |     |
|     |      |             |     |
|     |      |             |     |
|     |      |             |     |

STATUS

PRELIMINARY

SCALE

A1 1: 500

DIMENSION UNIT

METRES

KEY PLAN

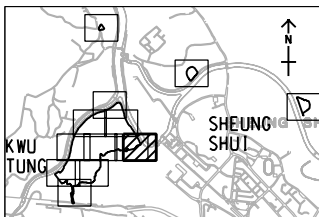

PROJECT NO.

60335576

CONTRACT NO.

CE 13/2014 (CE)

SHEET TITLE

GENERAL LAYOUT

SHEET NUMBER

60335576/C3/C00/1006

SHEET 6 OF 12



**NOTES:**

1. FOR NOTES AND LEGEND REFER TO DRAWING NO. 60335576/C3/C00/1001.
2. THIS DRAWING TO BE READ IN CONJUNCTION WITH DRAWING NOS. 60335576/C3/C00/1001 TO 1011.

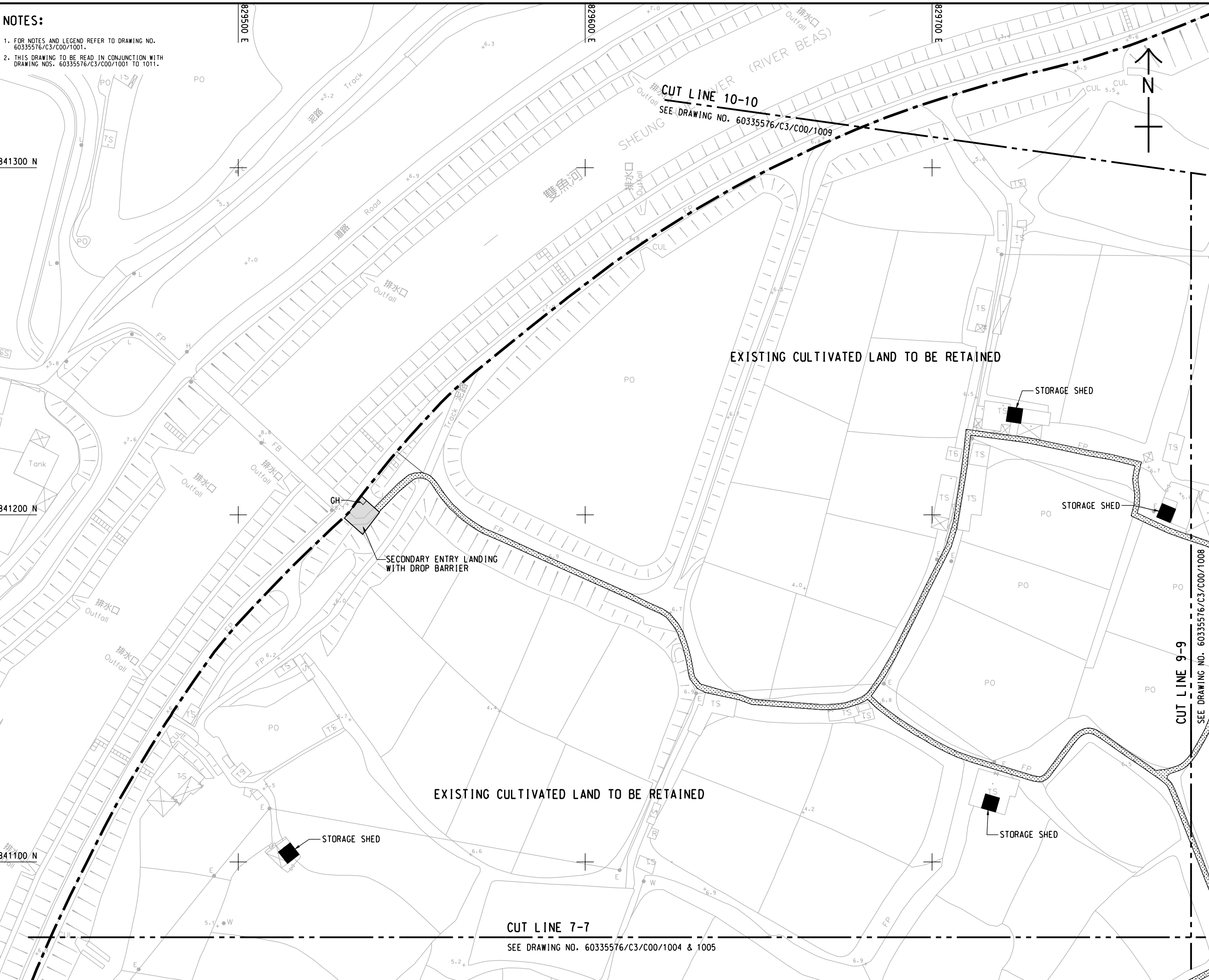

This drawing has been prepared for the use of AECOM's client. It may not be used, modified, reproduced or relied upon by third parties, except as agreed by AECOM or as required by law. AECOM accepts no responsibility, and denies any liability, whatsoever, to any party that uses or relies on this drawing without AECOM's express written consent. All measurements must be obtained from the stated dimension.

**AECOM**

## PROJECT

# LONG VALLEY NATURE PARK

**CLIENT**  
業主



土木工程拓展署  
 Civil Engineering and  
 Development Department

**CONSULTANT**  
工程師公司

**AECOM Asia Company Ltd.**  
**www.aecom.com**

**SUB-CONSULTANTS**  
分判工程顧問公司

ISSUE/REVISION  
修訂[illegible]

## STATUS

**PRELIMINARY**

**SCALE** 比例 **DIMENSION UNIT** 尺寸單位

**A1 1 : 500**

**DIMENSION UNIT**  
尺寸單位

**METRES**

**KEY PLAN** A1 1 : 40000  
索引圖

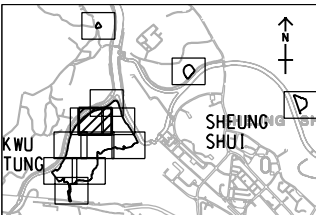

**PROJECT NO.**  
項目編號

**60335576**

**CONTRACT NO**  
合約編號

E 13/2014 (CE)

**SHEET TITLE**  
圖紙名稱

## GENERAL LAYOUT

**SHEET NUMBER**  
圖紙編號

60335576/C3/C00/1007

**SHEET 7 OF 12**



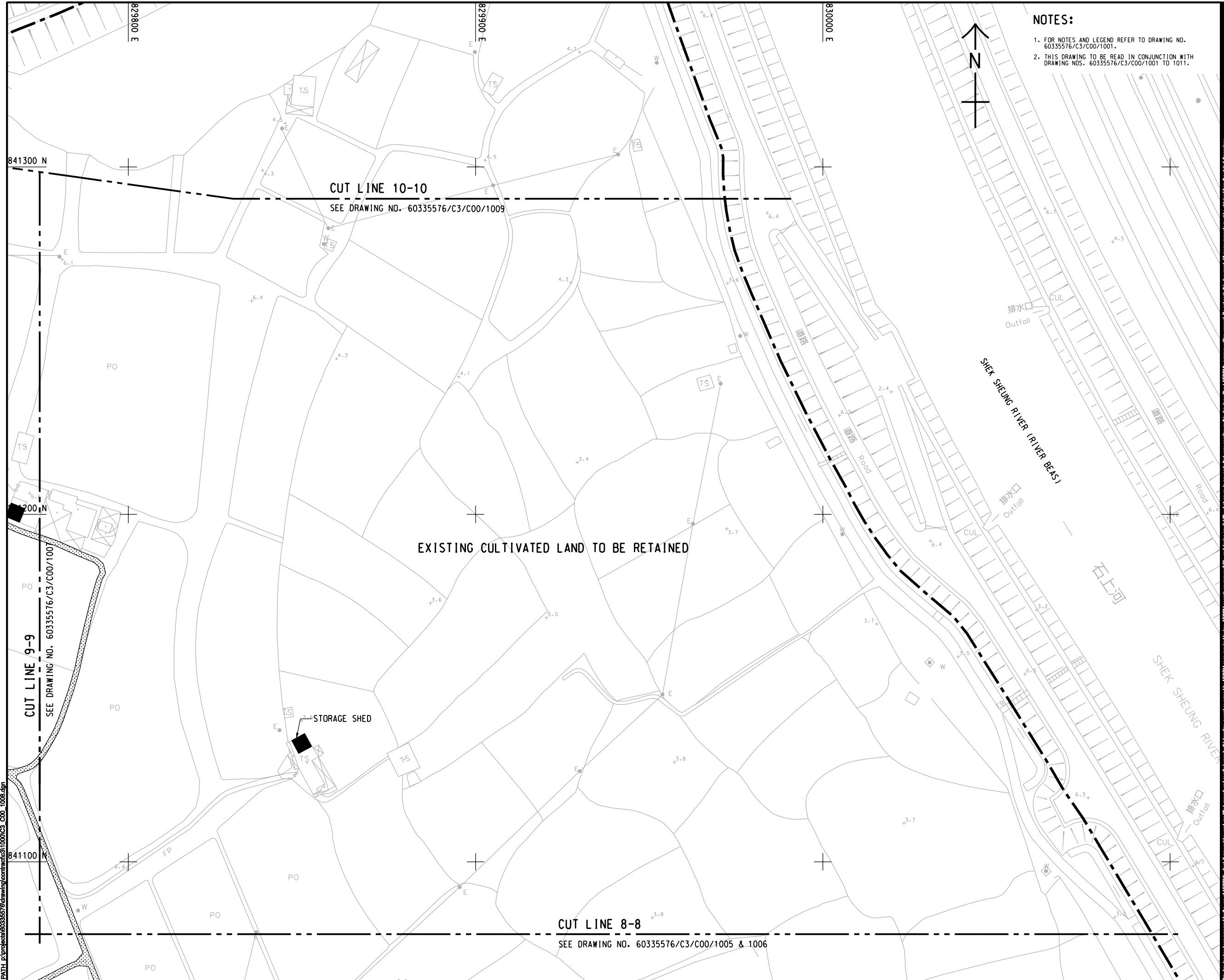

1. FOR NOTES AND LEGEND REFER TO DRAWING NO. 60335576/C3/C00/1001.
2. THIS DRAWING TO BE READ IN CONJUNCTION WITH DRAWING NOS. 60335576/C3/C00/1001 TO 1011.



# LONG VALLEY NATURE PARK



土木工程拓展署  
Civil Engineering and  
Development Department

**AECOM Asia Company Ltd**  
**www.aecom.com**

分判工程顧問公司

修訂

|  |  |  |  |
|--|--|--|--|
|  |  |  |  |
|  |  |  |  |
|  |  |  |  |
|  |  |  |  |
|  |  |  |  |

**階段**

**FF**

比例

尺寸單位

# A1

## METHODS

**索引**

**Full Price**

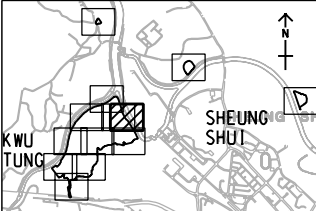

項目

合約編號

60.

E 13/2

**圖版**

GE

**SHEET 6**

■ 集

60



ISO A1 594mm x 841mm  
Approved:  
Checked:  
Designer:  
Project Management Initials:  
Pld File by: LUL  
3/10/2018  
PATH: P:\projects\6033576\drawing\contract\c1000\C3\_C00\_1008.dgn

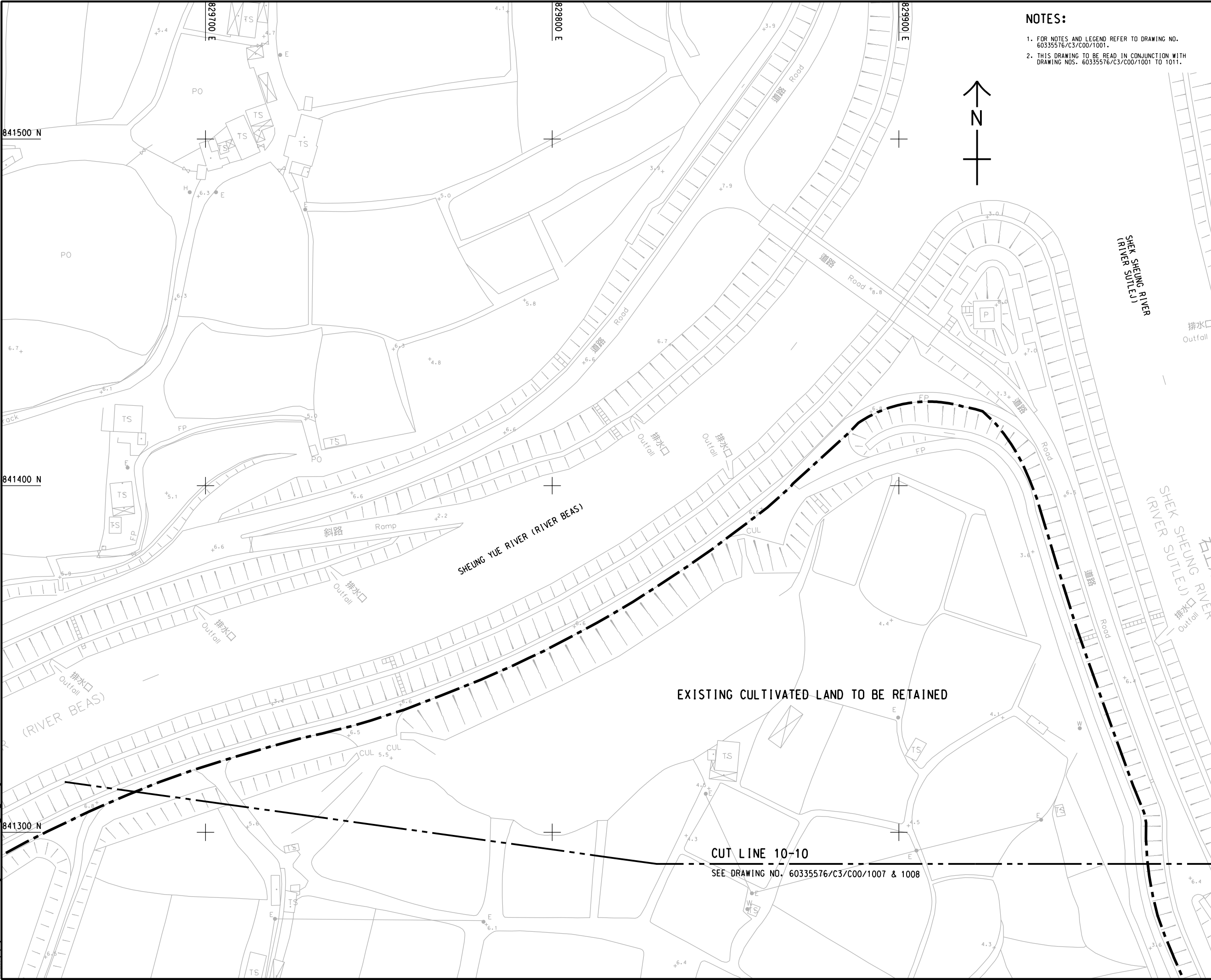

- NOTES:
1. FOR NOTES AND LEGEND REFER TO DRAWING NO. 60335576/C3/C00/1001.
  2. THIS DRAWING TO BE READ IN CONJUNCTION WITH DRAWING NOS. 60335576/C3/C00/1001 TO 1011.

PROJECT  
项目

LONG VALLEY  
NATURE PARK

CLIENT  
業主

土木工程拓展署  
Civil Engineering and  
Development Department

CONSULTANT  
工程顧問公司

AECOM Asia Company Ltd.  
www.aecom.com

SUB-CONSULTANTS  
分判工程顧問公司

ISSUE/REVISION  
修訂

| I/R<br>修訂 | DATE<br>日期 | DESCRIPTION<br>內容摘要 | CHK.<br>校核 |
|-----------|------------|---------------------|------------|
|           |            |                     |            |
|           |            |                     |            |
|           |            |                     |            |
|           |            |                     |            |

STATUS  
階段

PRELIMINARY

SCALE  
比例

A1 1 : 500

DIMENSION UNIT  
尺寸單位

METRES

KEY PLAN  
索引圖

A1 1 : 40000

PROJECT NO.  
項目編號

60335576

CONTRACT NO.  
合約編號

CE 13/2014 (CE)

SHEET TITLE  
圖紙名稱

GENERAL LAYOUT

SHEET NUMBER  
圖紙編號

60335576/C3/C00/1009

SHEET 9 OF 12

This drawing has been prepared for the use of AECOM's client. It may not be used, modified, reproduced or relied upon by third parties, except as agreed by AECOM or as required by law. AECOM accepts no responsibility, and denies any liability whatsoever, to any party that uses or relies on this drawing without AECOM's express written consent. Do not scale this document. All measurements must be obtained from the related dimensions.



ISO A1 594mm x 841mm  
Approved:  
Checked:  
Designer:  
Project Management Initials:  
3/10/2018  
Pld File by: LUL  
PATH: E:\projects\603357\drawing\contract\31000\C3\_C00\_1010.dgn

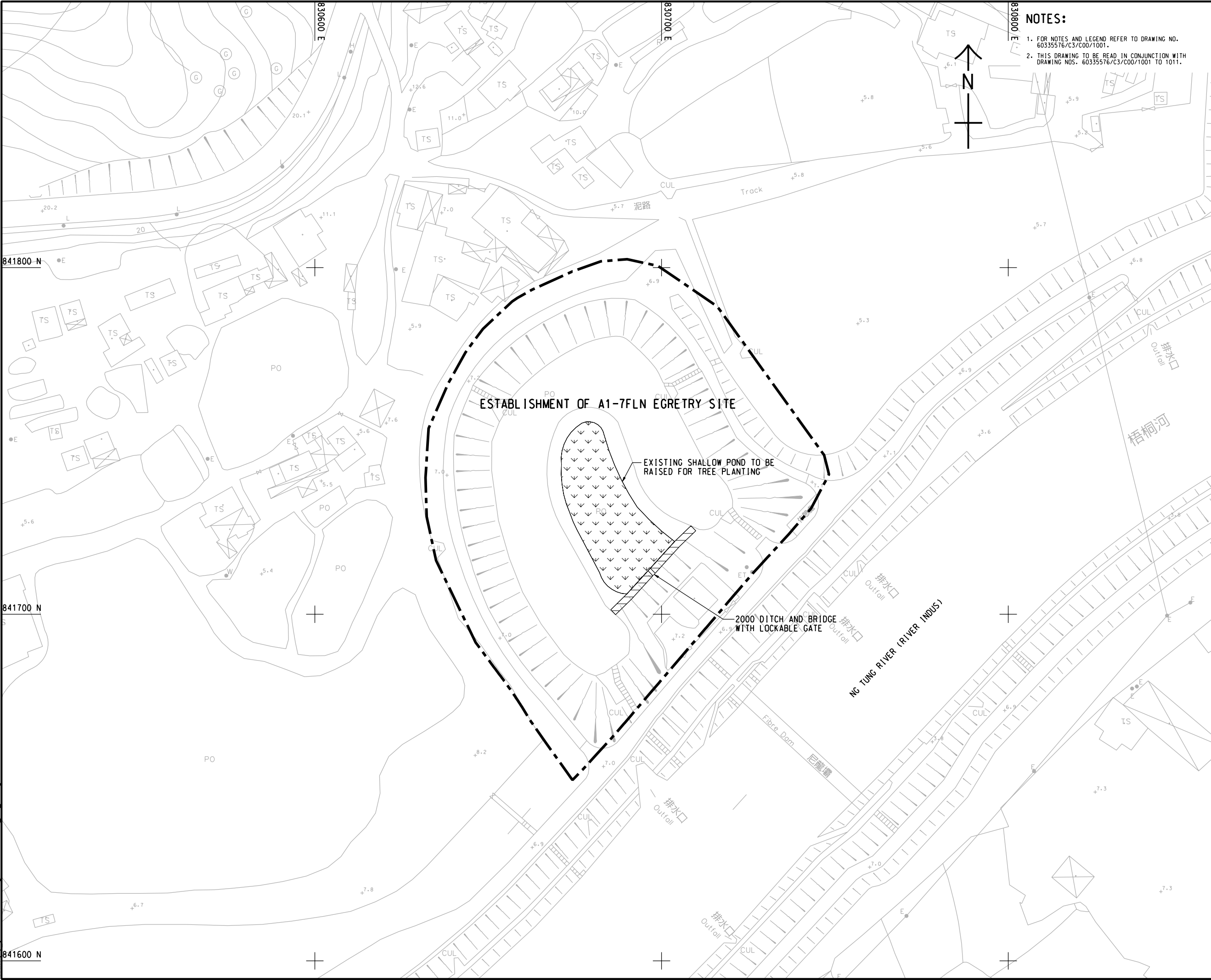

- NOTES:
1. FOR NOTES AND LEGEND REFER TO DRAWING NO. 60335576/C3/C00/1001.
  2. THIS DRAWING TO BE READ IN CONJUNCTION WITH DRAWING NOS. 60335576/C3/C00/1001 TO 1011.

**AECOM**

**PROJECT**  
项目

**LONG VALLEY NATURE PARK**

**CLIENT**  
業主

 土木工程拓展署  
Civil Engineering and Development Department

**CONSULTANT**  
工程顧問公司

AECOM Asia Company Ltd.  
www.aecom.com

**SUB-CONSULTANTS**  
分判工程顧問公司

| ISSUE/REVISION |  |  |  |
|----------------|--|--|--|
| 修訂             |  |  |  |
|                |  |  |  |
|                |  |  |  |
|                |  |  |  |
|                |  |  |  |
|                |  |  |  |

| I/R | DATE | DESCRIPTION | CHK. |
|-----|------|-------------|------|
| 修訂  | 日期   | 內容描述        | 校核   |
|     |      |             |      |
|     |      |             |      |
|     |      |             |      |
|     |      |             |      |

**STATUS**  
階段

**PRELIMINARY**

**SCALE**  
比例

**DIMENSION UNIT**  
尺寸單位

A1 1 : 500      METRES

**KEY PLAN**      A1 1 : 40000  
索引圖

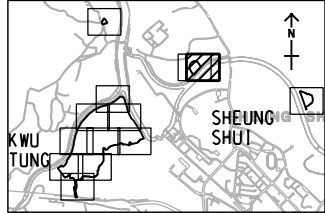

**PROJECT NO.**  
項目編號

60335576

**CONTRACT NO.**  
合約編號

CE 13/2014 (CE)

**SHEET TITLE**  
圖紙名稱

GENERAL LAYOUT

**SHEET NUMBER**  
圖紙編號

60335576/C3/C00/1010

SHEET 10 OF 12

This drawing has been prepared for the use of AECOM's client. It may not be used, modified, reproduced or relied upon by third parties, except as agreed by AECOM or as required by law. AECOM accepts no responsibility, and denies any liability whatsoever, to any party that uses or relies on this drawing without AECOM's express written consent. Do not scale this document. All measurements must be obtained from the related dimensions.



ISO A1 594mm x 841mm  
Approved:  
Checked:  
Designer:  
Project Management Initials:  
Pld File by: LUL  
3/10/2018  
PATH: P:\Project\60335576\Drawing\contract\31000C3\_C00\_1011.dgn

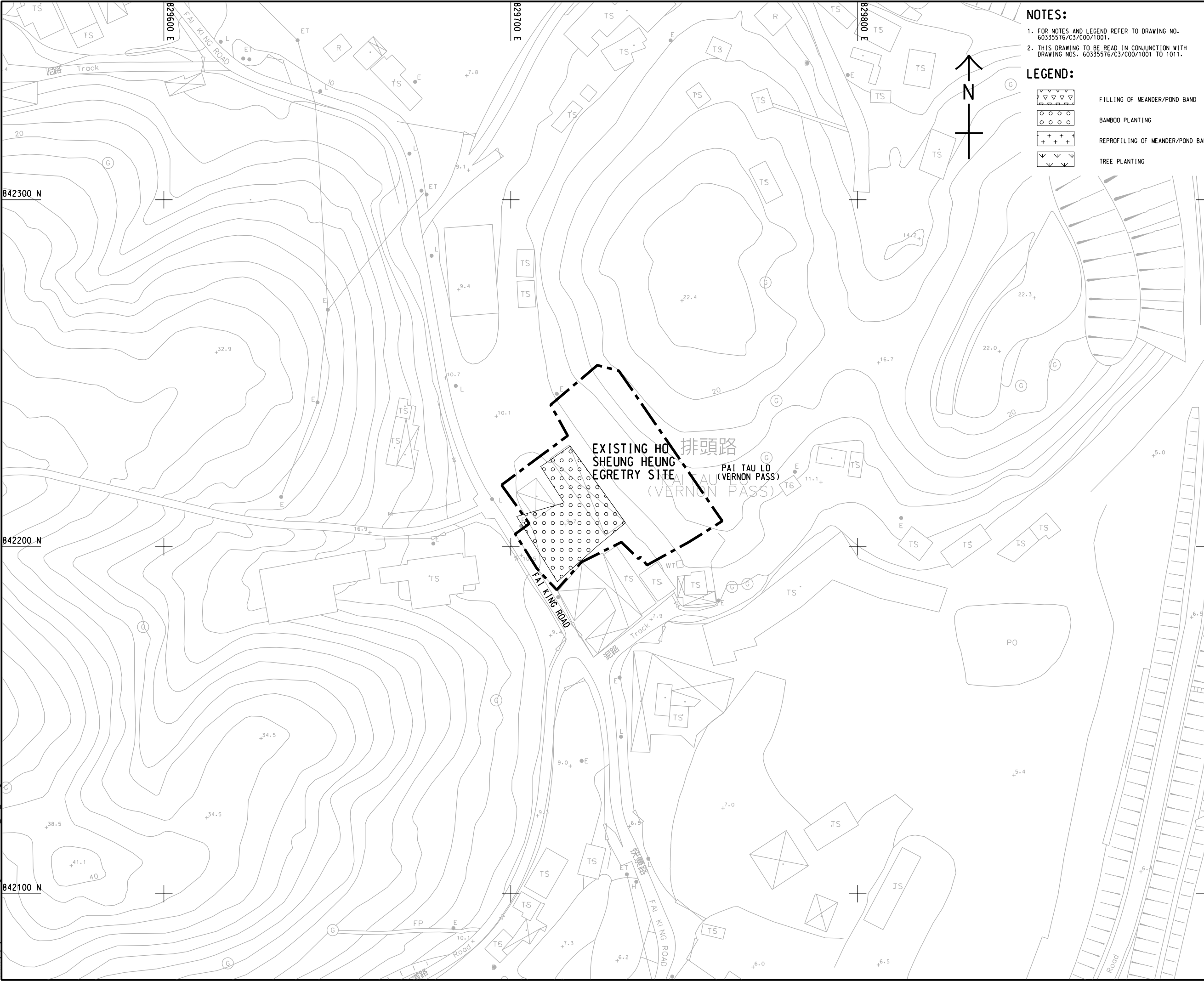

**NOTES:**

1. FOR NOTES AND LEGEND REFER TO DRAWING NO. 60335576/C3/C00/1001.
2. THIS DRAWING TO BE READ IN CONJUNCTION WITH DRAWING NOS. 60335576/C3/C00/1001 TO 1011.

**LEGEND:**

|  |                                  |
|--|----------------------------------|
|  | FILLING OF MEANDER/POND BAND     |
|  | BAMBOO PLANTING                  |
|  | REPROFILING OF MEANDER/POND BAND |
|  | TREE PLANTING                    |

**AECOM**

**PROJECT**  
项目

**LONG VALLEY NATURE PARK**

**CLIENT**  
業主

**CEDD** 土木工程拓展署  
Civil Engineering and Development Department

**CONSULTANT**  
工程顧問公司

AECOM Asia Company Ltd.  
www.aecom.com

**SUB-CONSULTANTS**  
分判工程顧問公司

| ISSUE/REVISION<br>修訂 |            |                        |            |
|----------------------|------------|------------------------|------------|
|                      |            |                        |            |
|                      |            |                        |            |
|                      |            |                        |            |
|                      |            |                        |            |
|                      |            |                        |            |
| I/R<br>修訂            | DATE<br>日期 | DESCRIPTION<br>內容摘要    | CHK.<br>校核 |
| STATUS<br>階段         |            |                        |            |
| PRELIMINARY          |            |                        |            |
| SCALE<br>比例          |            | DIMENSION UNIT<br>尺寸單位 |            |
| A1 1 : 500           |            | METRES                 |            |
| KEY PLAN<br>索引圖      |            | A1 1 : 40000           |            |

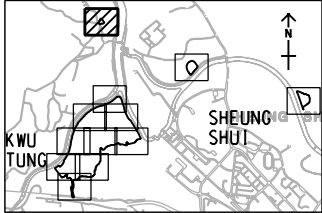

**PROJECT NO.**  
項目編號

60335576

**CONTRACT NO.**  
合約編號

CE 13/2014 (CE)

**SHEET TITLE**  
圖紙名稱

GENERAL LAYOUT

**SHEET NUMBER**  
圖紙編號

60335576/C3/C00/1011

SHEET 11 OF 12















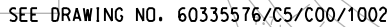

|       |       |       |       |
|-------|-------|-------|-------|
| _____ | _____ | _____ | _____ |
| _____ | _____ | _____ | _____ |
| _____ | _____ | _____ | _____ |
| _____ | _____ | _____ | _____ |

CYCLE PARKING AREA

60335576/C5/C00/1001

This drawing was prepared for the use of AECOM's client. It may not be used, modified, reproduced or relied upon by third parties, except as agreed by AECOM or as required by law. AECOM accepts no responsibility, and denies any liability whatsoever, to any party that uses or relies on this drawing without AECOM's express written consent. All measurements must be obtained from the stated dimension.



ISO A1 594mm x 841mm  
Approved:  
Checked:  
Designer:  
Project Management Initials:  
24/7/2018  
Pic File by: Yauky  
PATH F:\p\60335576\DRAWING\OVERLAY\20180724\_C5\_GAUCS\_C00\_1002\_1.dgn

NOTES:

1. FOR NOTES AND LEGEND REFER TO DRAWING NO. 60335576/C5/C00/1001.
2. THIS DRAWING TO BE READ IN CONJUNCTION WITH DRAWING NOS. 60335576/C5/C00/1001 TO 1017.

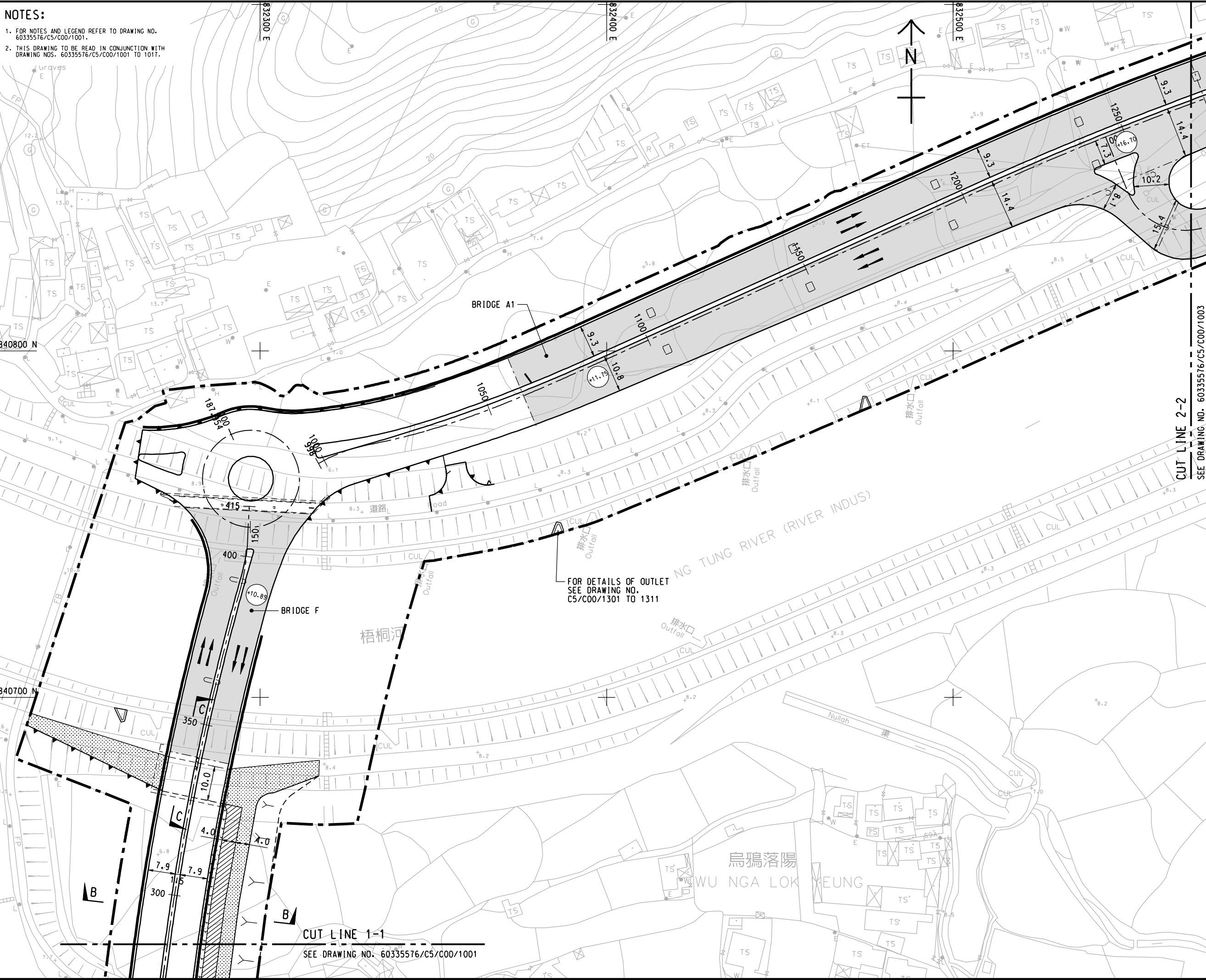

**AECOM**

PROJECT  
項目

**FANLING BYPASS  
EASTERN SECTION**

CLIENT  
業主

**CEDD** 土木工程拓展署  
Civil Engineering and  
Development Department

CONSULTANT  
顧問公司

AECOM Asia Company Ltd.  
www.aecom.com

SUB-CONSULTANTS  
分判工程顧問公司

ISSUE/REVISION  
發行

| U/R<br>發行 | DATE<br>日期 | DESCRIPTION<br>內容摘要 | CHK.<br>核對 |
|-----------|------------|---------------------|------------|
| -         | NOV. 16    | DRAFT LAYOUT PLAN   |            |

STATUS  
階段

PRELIMINARY

SCALE  
比例

A1 1: 500

DIMENSION UNIT  
尺寸單位

METRES

KEY PLAN  
索引圖

A1 1: 70000

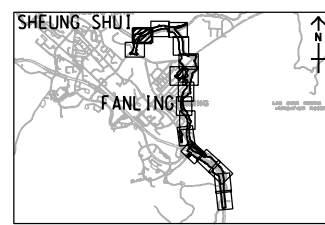

PROJECT NO.  
項目編號

60335576

CONTRACT NO.  
合約編號

CE 13/2014 (CE)

SHEET TITLE  
圖紙名稱

GENERAL LAYOUT

SHEET NUMBER  
圖紙編號

60335576/C5/C00/1002

SHEET 2 OF 17



ISO A1 594mm x 841mm  
Approved:  
Checked:  
Designer:  
Project Management Initials:  
24/7/2018  
PLOT FILE BY: YAU KY  
PATH: P:\PROJECTS\60335576\DRAWING\OVERLAY\20180724\_C5\_GAUCS\_C00\_1003\_T.dgn

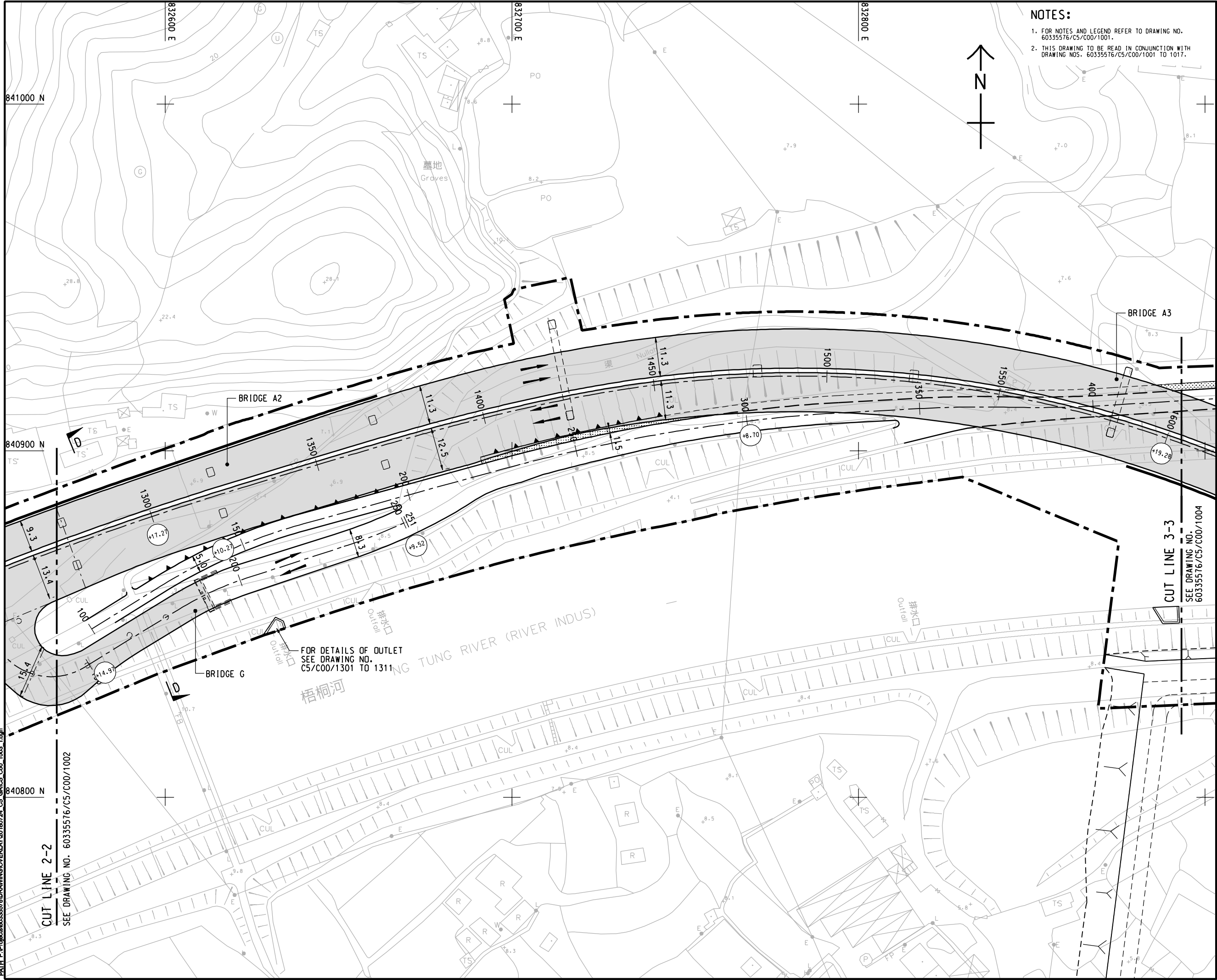

- NOTES:
1. FOR NOTES AND LEGEND REFER TO DRAWING NO. 60335576/C5/C00/1001.
  2. THIS DRAWING TO BE READ IN CONJUNCTION WITH DRAWING NOS. 60335576/C5/C00/1001 TO 1017.

**AECOM**

PROJECT

**FANLING BYPASS  
EASTERN SECTION**

CLIENT

**CEDD** 土木工程拓展署  
Civil Engineering and  
Development Department

CONSULTANT

AECOM Asia Company Ltd.  
www.aecom.com

SUB-CONSULTANTS

分判工程顧問公司

ISSUE/REVISION

| NO.   | DATE    | DESCRIPTION       | CHK. |
|-------|---------|-------------------|------|
| -     | NOV. 16 | DRAFT LAYOUT PLAN |      |
| 1/1   |         |                   |      |
| 2/1   |         |                   |      |
| 3/1   |         |                   |      |
| 4/1   |         |                   |      |
| 5/1   |         |                   |      |
| 6/1   |         |                   |      |
| 7/1   |         |                   |      |
| 8/1   |         |                   |      |
| 9/1   |         |                   |      |
| 10/1  |         |                   |      |
| 11/1  |         |                   |      |
| 12/1  |         |                   |      |
| 13/1  |         |                   |      |
| 14/1  |         |                   |      |
| 15/1  |         |                   |      |
| 16/1  |         |                   |      |
| 17/1  |         |                   |      |
| 18/1  |         |                   |      |
| 19/1  |         |                   |      |
| 20/1  |         |                   |      |
| 21/1  |         |                   |      |
| 22/1  |         |                   |      |
| 23/1  |         |                   |      |
| 24/1  |         |                   |      |
| 25/1  |         |                   |      |
| 26/1  |         |                   |      |
| 27/1  |         |                   |      |
| 28/1  |         |                   |      |
| 29/1  |         |                   |      |
| 30/1  |         |                   |      |
| 31/1  |         |                   |      |
| 32/1  |         |                   |      |
| 33/1  |         |                   |      |
| 34/1  |         |                   |      |
| 35/1  |         |                   |      |
| 36/1  |         |                   |      |
| 37/1  |         |                   |      |
| 38/1  |         |                   |      |
| 39/1  |         |                   |      |
| 40/1  |         |                   |      |
| 41/1  |         |                   |      |
| 42/1  |         |                   |      |
| 43/1  |         |                   |      |
| 44/1  |         |                   |      |
| 45/1  |         |                   |      |
| 46/1  |         |                   |      |
| 47/1  |         |                   |      |
| 48/1  |         |                   |      |
| 49/1  |         |                   |      |
| 50/1  |         |                   |      |
| 51/1  |         |                   |      |
| 52/1  |         |                   |      |
| 53/1  |         |                   |      |
| 54/1  |         |                   |      |
| 55/1  |         |                   |      |
| 56/1  |         |                   |      |
| 57/1  |         |                   |      |
| 58/1  |         |                   |      |
| 59/1  |         |                   |      |
| 60/1  |         |                   |      |
| 61/1  |         |                   |      |
| 62/1  |         |                   |      |
| 63/1  |         |                   |      |
| 64/1  |         |                   |      |
| 65/1  |         |                   |      |
| 66/1  |         |                   |      |
| 67/1  |         |                   |      |
| 68/1  |         |                   |      |
| 69/1  |         |                   |      |
| 70/1  |         |                   |      |
| 71/1  |         |                   |      |
| 72/1  |         |                   |      |
| 73/1  |         |                   |      |
| 74/1  |         |                   |      |
| 75/1  |         |                   |      |
| 76/1  |         |                   |      |
| 77/1  |         |                   |      |
| 78/1  |         |                   |      |
| 79/1  |         |                   |      |
| 80/1  |         |                   |      |
| 81/1  |         |                   |      |
| 82/1  |         |                   |      |
| 83/1  |         |                   |      |
| 84/1  |         |                   |      |
| 85/1  |         |                   |      |
| 86/1  |         |                   |      |
| 87/1  |         |                   |      |
| 88/1  |         |                   |      |
| 89/1  |         |                   |      |
| 90/1  |         |                   |      |
| 91/1  |         |                   |      |
| 92/1  |         |                   |      |
| 93/1  |         |                   |      |
| 94/1  |         |                   |      |
| 95/1  |         |                   |      |
| 96/1  |         |                   |      |
| 97/1  |         |                   |      |
| 98/1  |         |                   |      |
| 99/1  |         |                   |      |
| 100/1 |         |                   |      |

STATUS

PRELIMINARY

SCALE DIMENSION UNIT

A1 1 : 500 METRES

KEY PLAN A1 1 : 70000

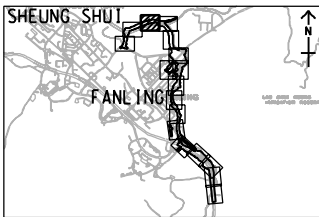

PROJECT NO.

60335576

CONTRACT NO.

CE 13/2014 (CE)

SHEET TITLE

GENERAL LAYOUT

SHEET NUMBER

60335576/C5/C00/1003

SHEET 3 OF 17



ISO A1 594mm x 841mm  
Approved:  
Checked:  
Designer:  
Project Management Initials:  
24/7/2018  
Yauky  
P:\Projects\60335576\DRAWING\OVERLAY\20180724\_C5\_GAUCS\_C00\_1004\_1.dgn

NOTES:

- FOR NOTES AND LEGEND REFER TO DRAWING NO. 60335576/C5/C00/1001.
- THIS DRAWING TO BE READ IN CONJUNCTION WITH DRAWING NOS. 60335576/C5/C00/1001 TO 1017.

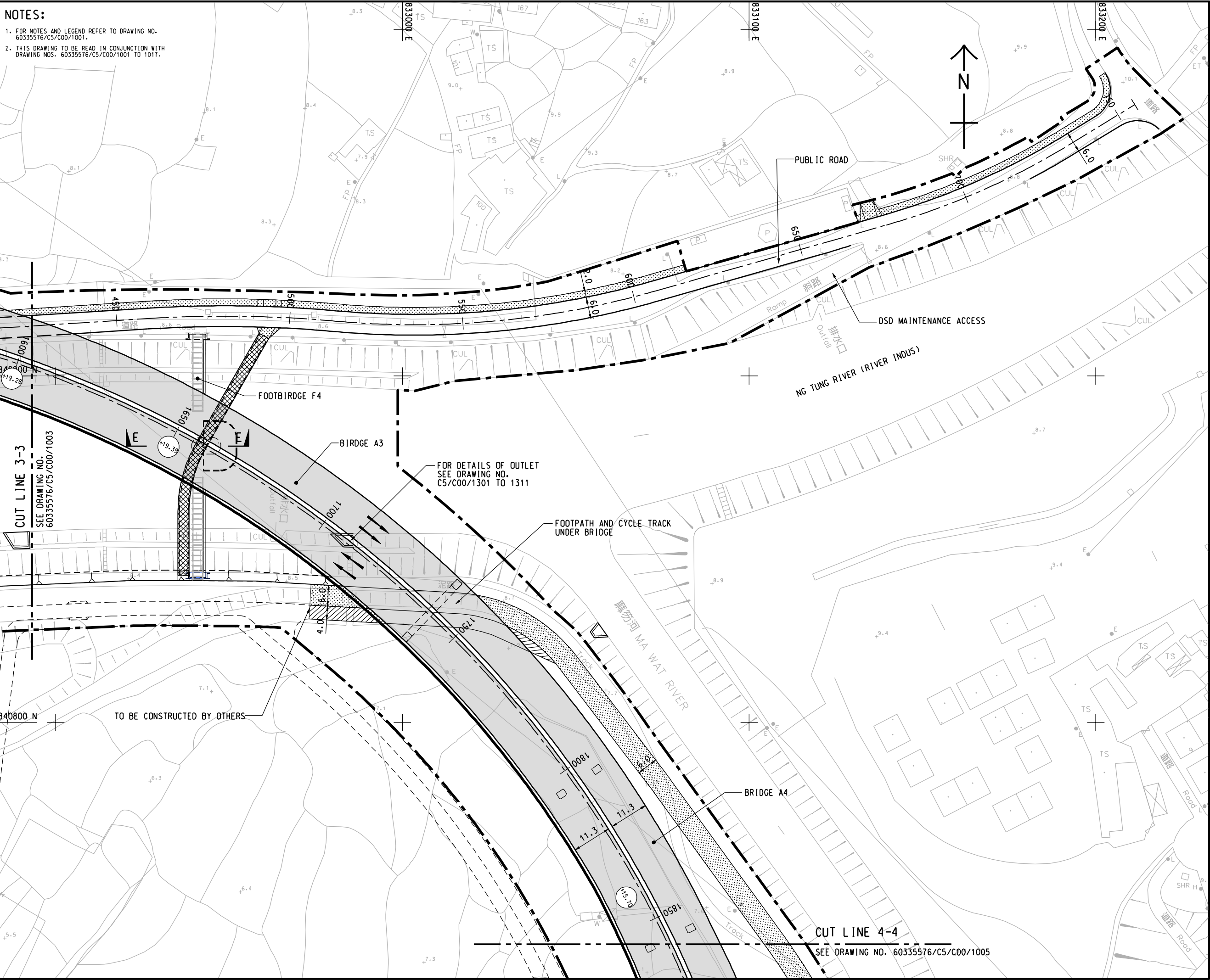

AECOM

PROJECT

FANLING BYPASS  
EASTERN SECTION

CLIENT

CEDD  
Civil Engineering and  
Development Department

CONSULTANT

AECOM Asia Company Ltd.  
www.aecom.com

SUB-CONSULTANTS

分判工程顧問公司

ISSUE/REVISION

| NO. | DATE    | DESCRIPTION       | CHK. |
|-----|---------|-------------------|------|
| -   | NOV. 16 | DRAFT LAYOUT PLAN |      |
| 1/R | DATE    | DESCRIPTION       | CHK. |

STATUS

PRELIMINARY

SCALE  
比例

A1 1: 500  
DIMENSION UNIT  
尺寸單位

KEY PLAN  
索引圖

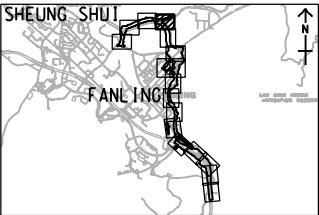

PROJECT NO.

60335576

CONTRACT NO.

CE 13/2014 (CE)

SHEET TITLE

GENERAL LAYOUT

SHEET NUMBER

60335576/C5/C00/1004

SHEET 4 OF 17



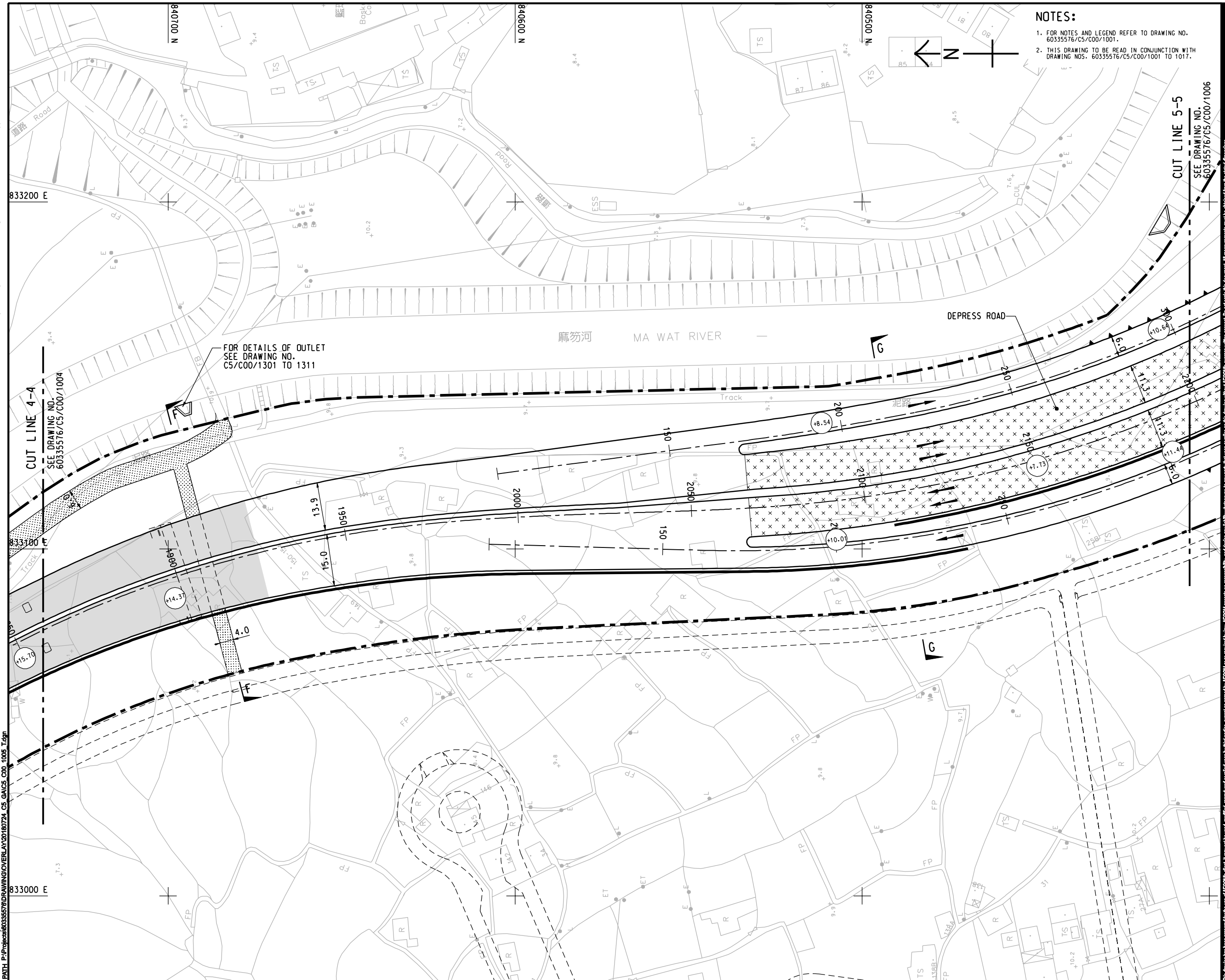

no writing has been prepared for the use of ACUM's client. It may not be used, modified, reproduced or relied upon for any period, except as signed by ACUM or as required by law. ACUM accepted no responsibility, and certifies any liability whatsoever, to any party for loss of claims on this drawing without ACUM's express written consent. All measurements must be obtained from the same vantage point.



ISO A1 594mm x 841mm  
Approved:  
Checked:  
Designer:  
Project Management Initials:  
4/20/2018  
PLOT FILE BY: YUKYU  
PATH: P:\PROJECTS\60335576\DRAWING\OVERLAY\20180724\_CS\_GAUCS\_C00\_1008\_T.dgn

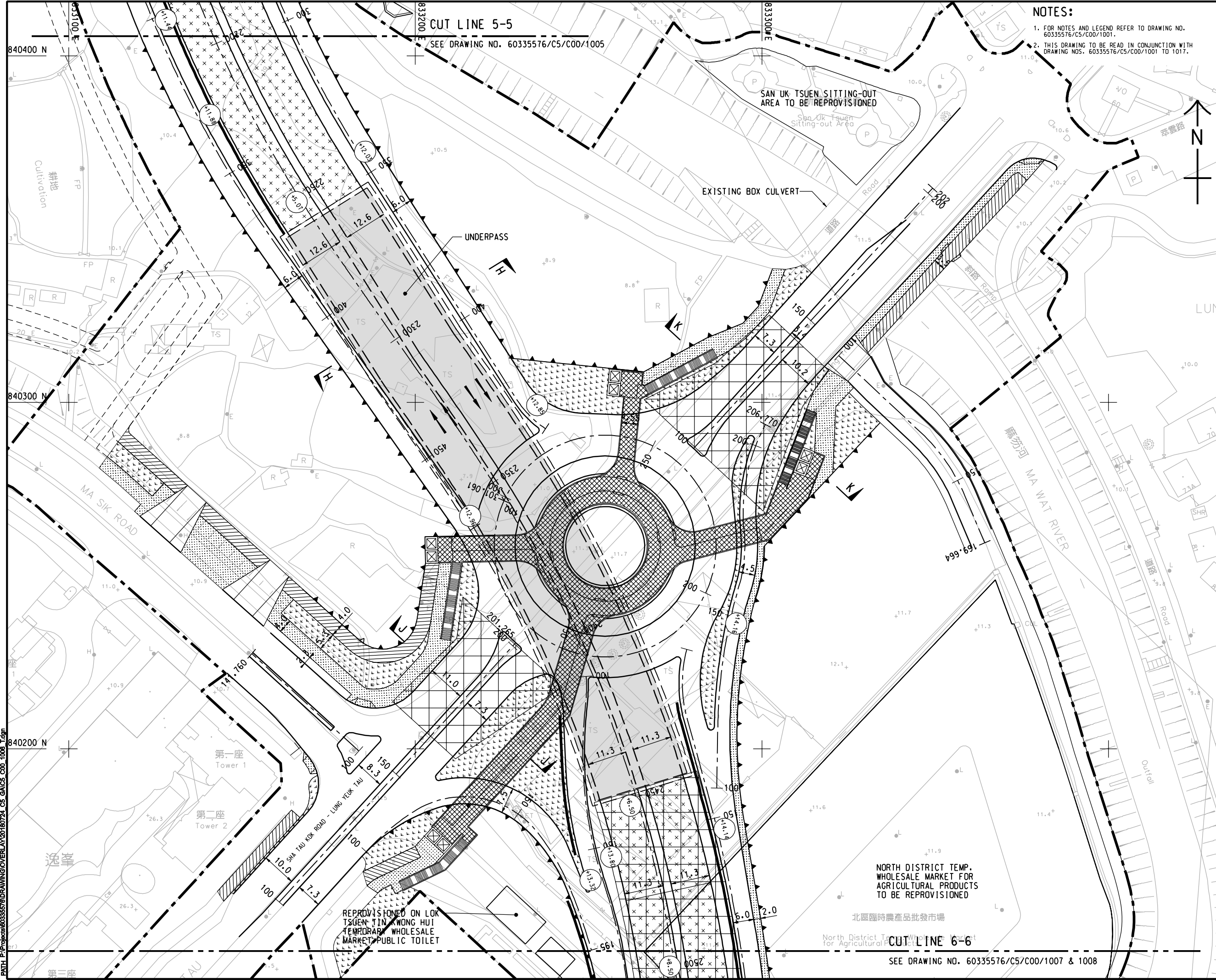

- NOTES:
1. FOR NOTES AND LEGEND REFER TO DRAWING NO. 60335576/C5/C00/1001.
  2. THIS DRAWING TO BE READ IN CONJUNCTION WITH DRAWING NOS. 60335576/C5/C00/1001 TO 1017.

PROJECT  
項目

FANLING BYPASS  
EASTERN SECTION

CLIENT  
業主

土木工程拓展署  
Civil Engineering and  
Development Department

CONSULTANT  
顧問公司

AECOM Asia Company Ltd.  
www.aecom.com

SUB-CONSULTANTS  
分判工程師/顧問公司

ISSUE/REVISION  
發行

| NO. | DATE    | DESCRIPTION       | CHK. |
|-----|---------|-------------------|------|
| -   | NOV. 16 | DRAFT LAYOUT PLAN |      |

STATUS  
階段

PRELIMINARY

SCALE  
比例

A1 1: 500

DIMENSION UNIT  
尺寸單位

METRES

KEY PLAN  
索引圖

A1 1: 70000

PROJECT NO.  
項目編號

60335576

CONTRACT NO.  
合約編號

CE 13/2014 (CE)

SHEET TITLE  
圖紙名稱

GENERAL LAYOUT

SHEET NUMBER  
圖紙編號

60335576/C5/C00/1006

SHEET 6 OF 17

This drawing has been prepared for the use of AECOM's client. It may not be used, modified, reproduced or relied upon by third parties, except as required by law. AECOM accepts no responsibility, and denies any liability whatsoever, for any party that uses or relies on this drawing without AECOM's express written consent. All measurements must be obtained from the stated dimensions.



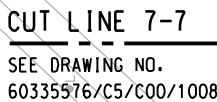

1. FOR NOTES AND LEGEND REFER TO DRAWING NO. 60335576/C5/C00/1001.
2. THIS DRAWING TO BE READ IN CONJUNCTION WITH DRAWING NOS. 60335576/C5/C00/1001 TO 1017.

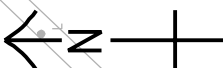
PROJECT  
項目

# FANLING BYPASS EASTERN SECTION

**CLIENT**  
業主



**土木工程拓展署**  
**Civil Engineering and**  
**Development Department**

**CONSULTANT**  
工程顧問公司

**AECOM Asia Company Ltd.**  
**www.aecom.com**

**SUB-CONSULTANTS**  
分制工製顧問公司

**STATUS**  
**NR**

**PRELIMINARY**

**SCALE**  
比例

**DIMENSION UNIT**  
尺寸單位

A1 1 : 500 METRES

**KEY PLAN** A1 1 : 70000



60335576

**CONTRACT NO.**  
合約編號

CE 13/2014 (CE

**SHEET TITLE**  
圖紙名稱

## GENERAL LAYOUT

**SHEET NUMBER**  
圖紙編號

60335576/C5/C00/1007



ISO A1 594mm x 841mm  
Approved:  
Checked:  
Designer:  
Project Management Initials:  
4820218  
Pic File by: Yauky  
PATH P:\proj\60335576\DRAWING\OVERLAY\20180724\_C5\_GAUCS\_C00\_1008\_T.dgn

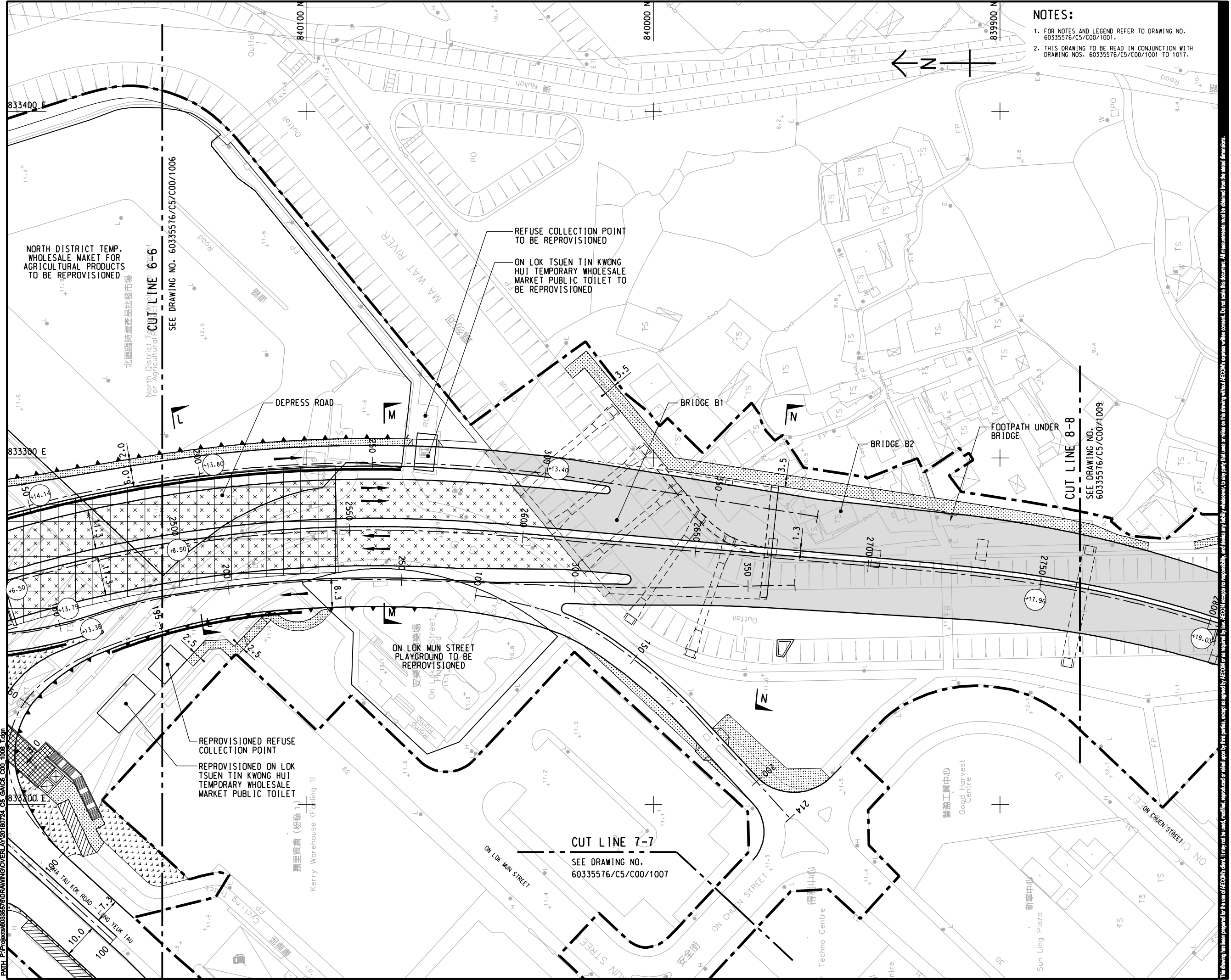

- NOTES:
1. FOR NOTES AND LEGEND REFER TO DRAWING NO. 60335576/C5/C00/1001.
  2. THIS DRAWING TO BE READ IN CONJUNCTION WITH DRAWING NOS. 60335576/C5/C00/1001 TO 1017.

AECOM

PROJECT

FANLING BYPASS  
EASTERN SECTION

CLIENT

CEDD  
土木工務拓展署  
Civil Engineering and  
Development Department

CONSULTANT

AECOM Asia Company Ltd.  
www.aecom.com

SUB-CONSULTANTS

分判工程顧問公司

ISSUE/REVISION

| NO. | DATE       | DESCRIPTION       | CHK. |
|-----|------------|-------------------|------|
| -   | NOV. 16    | DRAFT LAYOUT PLAN |      |
| 1/1 | 16/11/2014 | 1.000             | CHK. |

STATUS

PRELIMINARY

SCALE  
比例  
A1 1: 500  
DIMENSION UNIT  
尺寸單位  
METRES

KEY PLAN  
索引圖  
A1 1: 70000

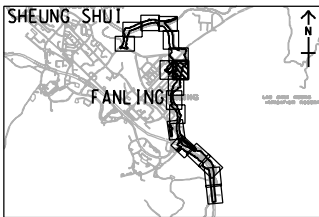

PROJECT NO.

60335576

CONTRACT NO.

CE 13/2014 (CE)

SHEET TITLE

GENERAL LAYOUT

SHEET NUMBER

60335576/C5/C00/1008

SHEET 8 OF 17

This drawing has been prepared for the use of AECOM's client. It may not be used, modified, reproduced or relied upon by third parties, except as required by law. AECOM accepts no responsibility, and denies any liability whatsoever, to any party that uses or relies on this drawing without AECOM's express written consent. Do not scale this document. All measurements must be obtained from the stated dimensions.



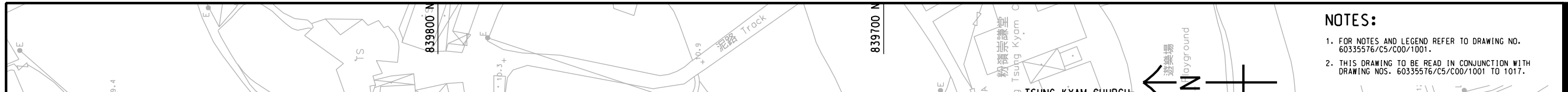

1. FOR NOTES AND LEGEND REFER TO DRAWING NO. 60335576/C5/C00/1001.
2. THIS DRAWING TO BE READ IN CONJUNCTION WITH DRAWING NOS. 60335576/C5/C00/1001 TO 1017.

## PROJECT

**CLIENT**  
業主



土木工程拓展署  
 Civil Engineering and  
 Development Department

**AECOM Asia Company Ltd.**  
**www.aecom.com**

| ISSUE/REVISION |            |                     |           |
|----------------|------------|---------------------|-----------|
| 备注             |            |                     |           |
|                |            |                     |           |
|                |            |                     |           |
|                |            |                     |           |
|                |            |                     |           |
| -              | NOV. 16    | DRAFT LAYOUT PLAN   |           |
| I/R<br>备注      | DATE<br>日期 | DESCRIPTION<br>内容描述 | CHK<br>检查 |

|                    |                               |
|--------------------|-------------------------------|
| <b>SCALE</b><br>比例 | <b>DIMENSION UNIT</b><br>尺寸單位 |
| A1 1 : 500         | METRES                        |

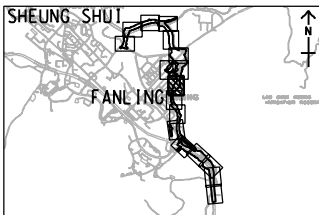

60335576 CE 13/2014 (CE

60335576/C5/C00/1009

**SHEET 9 OF 17**



**SHEET NUMBER**  
圖紙編號

---

60335576/C5/C00/1010



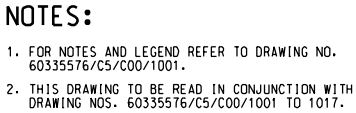

This drawing has been prepared for the use of AECOM's client. It may not be used, modified, reproduced or relied upon by third parties, except as agreed by AECOM or as required by law. AECOM accepts no responsibility, and denies any liability whatsoever, to any party that uses or relies on this drawing without AECOM's express written consent. Do not scale this document. All measurements must be obtained from the stated dimensions.



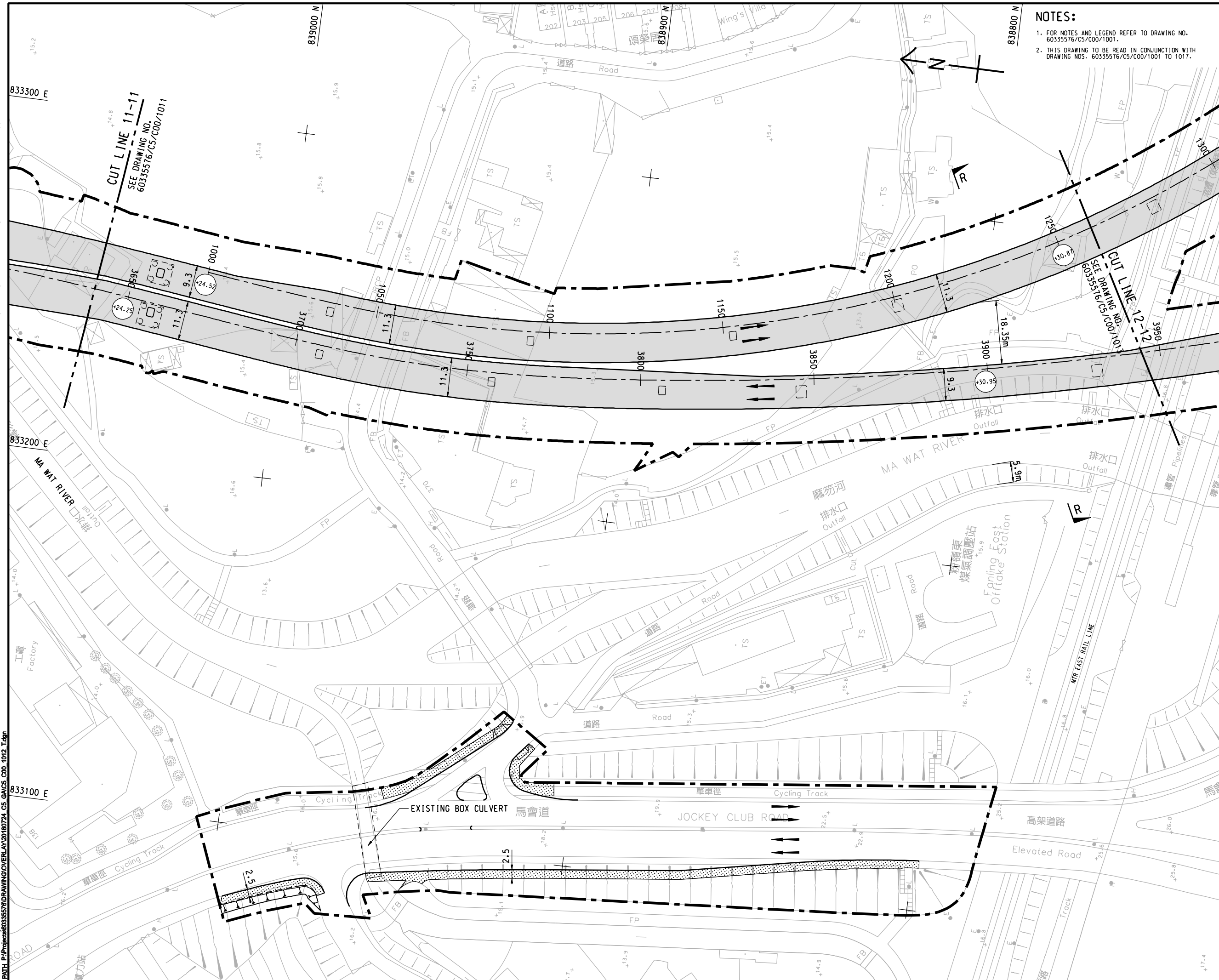

NOTES:

1. FOR NOTES AND LEGEND REFER TO DRAWING NO. 60335576/C5/C00/1001.
2. THIS DRAWING TO BE READ IN CONJUNCTION WITH DRAWING NOS. 60335576/C5/C00/1001 TO 1017.

**AECOM**

**PROJECT**  
項目

# FANLING BYPASS EASTERN SECTION

**CLIENT**  
業主



**土木工程拓展署**  
**Civil Engineering and Development Department**

**CONSULTANT**  
工程顧問公司

**AECOM Asia Company Ltd.**  
**www.aecom.com**

**SUB-CONSULTANTS**  
分判工制顧問公司

**ISSUE/REVISION**  
發行

|           |            |                     |           |
|-----------|------------|---------------------|-----------|
|           |            |                     |           |
|           |            |                     |           |
|           |            |                     |           |
|           |            |                     |           |
| -         | NOV. 16    | DRAFT LAYOUT PLAN   |           |
| W/R<br>修訂 | DATE<br>日期 | DESCRIPTION<br>內容摘要 | CHK<br>校核 |

**STATUS**  
**NR**

## PRELIMINARY

**SCALE** 比例 **DIMENSION UNIT** 尺寸單位

**A1 1 : 500** **METRES**

**KEY PLAN** A1 1 : 70000  
索引圖

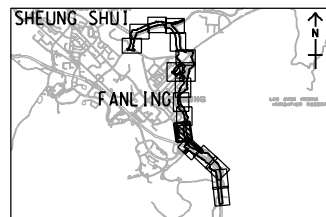
PROJECT NO.  
項目編號

60335576

SHEET TITLE  
圖紙名稱

## GENERAL LAYOUT

**SHEET NUMBER**  
圖紙編號

60335576/C5/C00/1012

SHEET 12 OF 17

SHEET 12 OF 17



1. FOR NOTES AND LEGEND REFER TO DRAWING NO. 60335576/C5/C00/1001.
2. THIS DRAWING TO BE READ IN CONJUNCTION WITH DRAWING NOS. 60335576/C5/C00/1001 TO 1017.



ISO A1 594mm x 841mm  
Approved:  
Checked:  
Designer:  
Project Management Initials:  
24/7/2018  
Pld File by: Yauky  
PATH: P:\03\60335576\DRAWING\GOVERLAY\20180724\_CS\_GAUCS\_C00\_1014\_T2.dgn

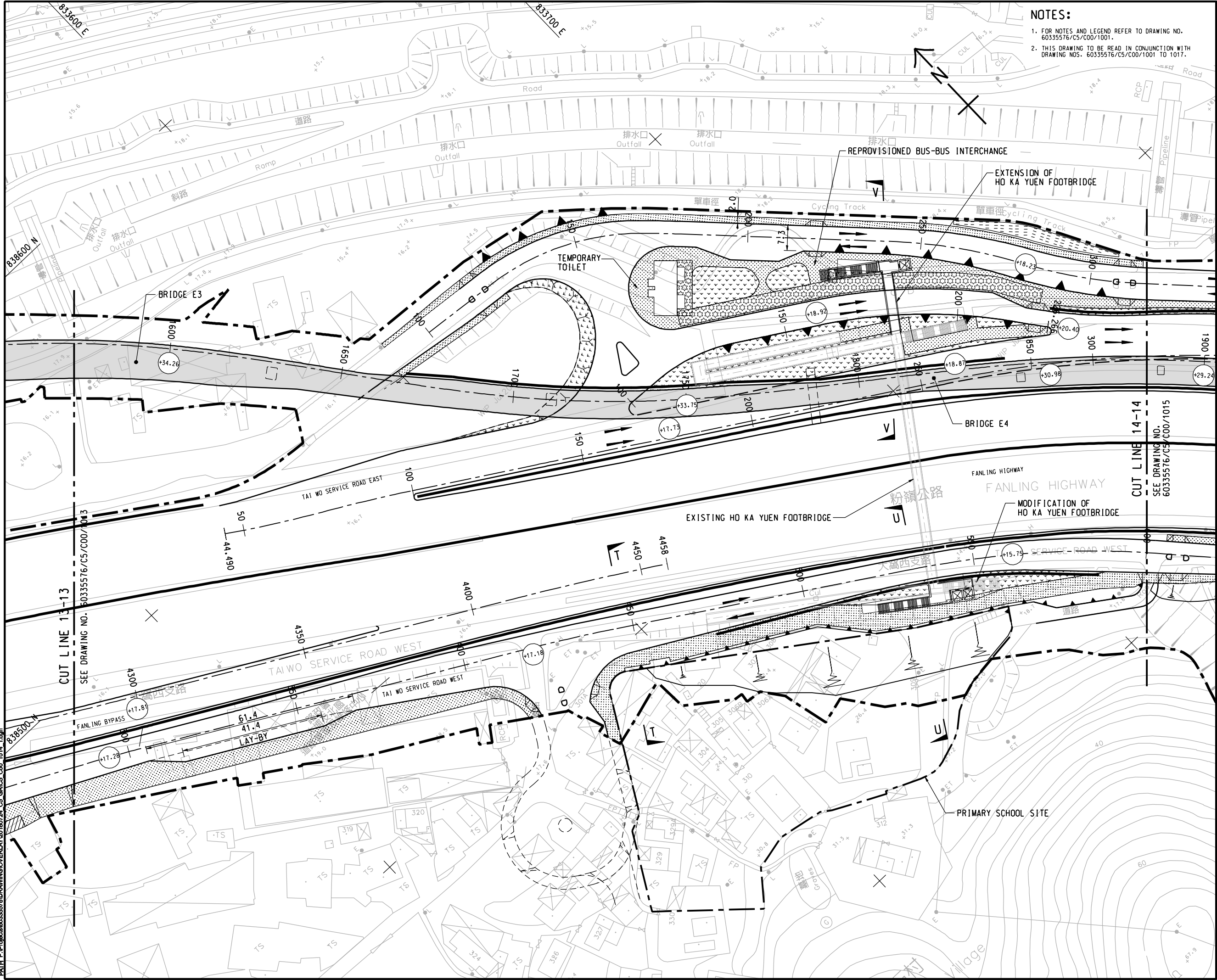

- NOTES:
1. FOR NOTES AND LEGEND REFER TO DRAWING NO. 60335576/C5/C00/1001.
  2. THIS DRAWING TO BE READ IN CONJUNCTION WITH DRAWING NOS. 60335576/C5/C00/1001 TO 1017.

AECOM

PROJECT

FANLING BYPASS  
EASTERN SECTION

CLIENT

CEDD  
土木工程拓展署  
Civil Engineering and  
Development Department

CONSULTANT

AECOM Asia Company Ltd.  
www.aecom.com

SUB-CONSULTANTS

分判工程顧問公司

ISSUE/REVISION

| IR | DATE | DESCRIPTION | CHK. |
|----|------|-------------|------|
|    |      |             |      |
|    |      |             |      |
|    |      |             |      |
|    |      |             |      |

STATUS

PRELIMINARY

SCALE  
比例

A1 1: 500  
DIMENSION UNIT  
尺寸單位

KEY PLAN  
索引圖

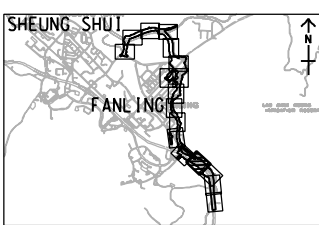

PROJECT NO.

60335576

CONTRACT NO.

CE 13/2014 (CE)

SHEET TITLE

GENERAL LAYOUT

SHEET NUMBER

60335576/C5/C00/1014

SHEET 14 OF 17



60335576/C5/C00/1015



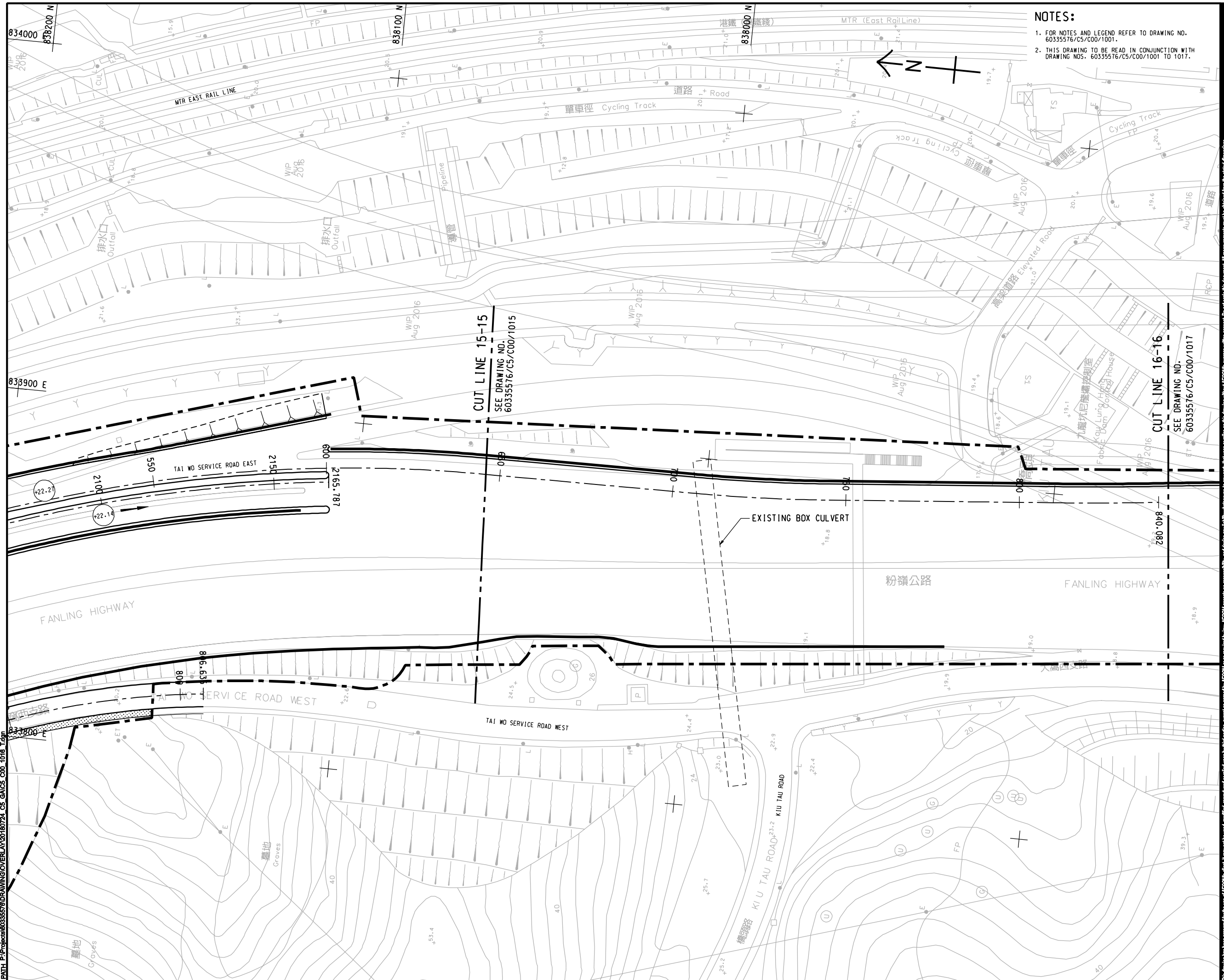

## NOTES:

1. FOR NOTES AND LEGEND REFER TO DRAWING NO. 60335576/C5/C00/1001.
2. THIS DRAWING TO BE READ IN CONJUNCTION WITH DRAWING NOS. 60335576/C5/C00/1001 TO 1017.

**AECOM**

## PROJECT

# FANLING BYPASS EASTERN SECTION

**CLIENT**  
業主



土木工程拓展署  
 Civil Engineering and  
 Development Department

**CONSULTANT**  
工程顧問公司

**AECOM Asia Company Ltd.**  
**www.aecom.com**

**SUB-CONSULTANTS**  
分判工程顧問公司

**ISSUE/REVISION**  
修訂

|           |            |                     |           |
|-----------|------------|---------------------|-----------|
|           |            |                     |           |
|           |            |                     |           |
|           |            |                     |           |
|           |            |                     |           |
| -         | NOV. 16    | DRAFT LAYOUT PLAN   |           |
| W/R<br>修訂 | DATE<br>日期 | DESCRIPTION<br>內容摘要 | CHK<br>校核 |

**STATUS**  
MR

**PRELIMINARY**

**SCALE**  
比例

**DIMENSION UNIT**  
尺寸單位

**A1 1 : 500**

**METRES**

**KEY PLAN**  
索引圖

**A1 1 : 70000**

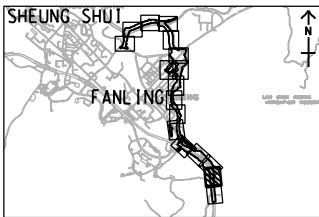

**PROJECT NO.**  
項目編號

**60335576**

**CONTRACT NO.**  
合約編號

CE 13/2014 (CE)

**SHEET TITLE**  
圖紙名稱

## GENERAL LAYOUT

**SHEET NUMBER**  
圖紙編號

60335576/C5/C00/1016

**SHEET 16 OF 17**



dimension has been measured for the use of JERNOLI filed. It may not be used, modified, reproduced or relied upon by third parties, except as approved by JERNOLI or its assigned licensee. JERNOLI warrants without consent, to not recall this document. All measurements must be obtained from the stated dimension. Do not recall this document. All measurements must be obtained from the stated dimension.



ISO A1 594mm x 841mm  
Approved:  
Checked:  
Designer:  
Project Management Initials:  
Pld File by: LUL  
11/28/2017  
PATH: P:\PROJECTS\60335576\Drawing\CONTRACT\061000\06\_C00\_1000.dgn

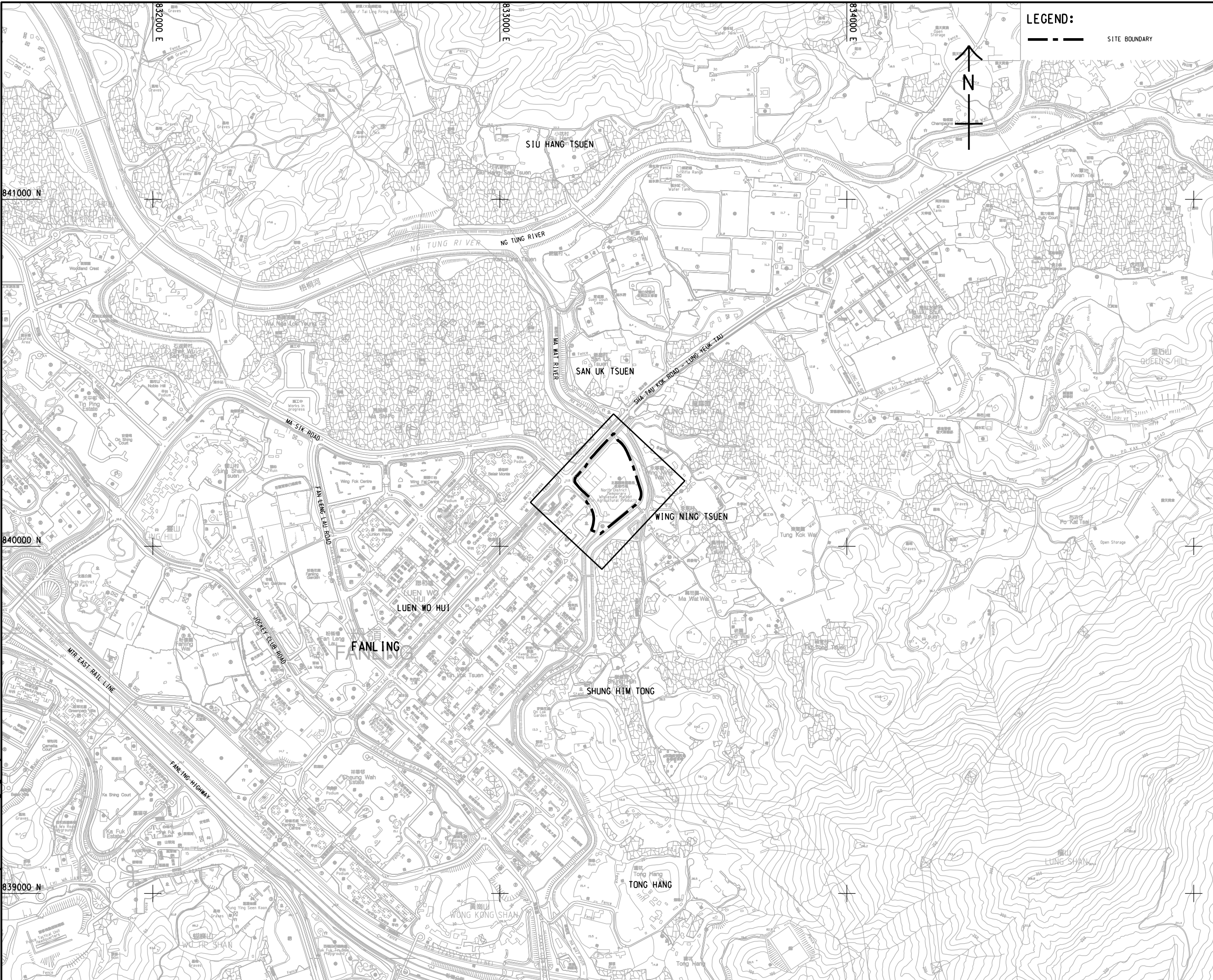

This drawing has been prepared for the use of AECOM's client. It may not be used, modified, reproduced or relied upon by third parties, except as agreed by AECOM or as required by law. AECOM accepts no responsibility, and denies any liability whatsoever, to any party for losses or claims on this drawing without AECOM's express written consent. All measurements must be obtained from the noted dimensions.

**AECOM**

PROJECT

REPROVISIONING OF  
NORTH DISTRICT  
TEMPORARY  
WHOLESALE MARKET

CLIENT

**CEDD** 土木工程拓展署  
Civil Engineering and  
Development Department

CONSULTANT

AECOM Asia Company Ltd.  
www.aecom.com

SUB-CONSULTANTS

分判工程顧問公司

ISSUE/REVISION

修訂

| IR | DATE       | DESCRIPTION      | CHK. |
|----|------------|------------------|------|
| 01 | 11/28/2017 | Issue for tender | LUL  |

STATUS

預覽

PRELIMINARY

SCALE

比例

A1 1: 5000

DIMENSION UNIT

尺寸單位

METRES

KEY PLAN

索引圖

PROJECT NO.

項目編號

60335576

CONTRACT NO.

合約編號

CE 13/2014 (CE)

SHEET TITLE

圖紙名稱

KEY PLAN

SHEET NUMBER

圖紙編號

60335576/C6/C00/1000







ISO A1 594mm x 841mm  
Approved:  
Checked:  
Designed:  
Project Management Initials:  
8/17/2018  
P:\PROJECTS\60335576\DRAWING\CONTRACT\0001002A.C00 1002.dgn  
Pld File by: HUPF

NOTES:

1. MINIMUM 7.3m CIRCULATION AISLE FOR VEHICLE.
2. MINIMUM TURNING RADIUS OF 13m WILL BE PROVIDED AND THE REQUIREMENT OF EVA WILL BE FULFILLED.
3. MANAGEMENT OFFICE BUILDING INCLUDES AFCD STAFF OFFICE, CONTRACTOR OFFICE, TOILETS, CONFERENCE ROOM, REST ROOM, GUARD AND CCTV ROOM, STORE ROOM, KIOSK, FIRE PUMPING STATION, WATER TANK, TRANSFORMER ROOM AND EMERGENCY POWER GENERATOR.

LEGEND:

- SITE BOUNDARY
- RETAINING WALL WITH BOUNDARY WALL
- FENCE
- BOUNDARY WALL
- OFFICE BUILDING
- MARKET WALKWAY
- STALL NUMBER
- 7mx3m PARKING SPACE
- 5mx2.5m PARKING SPACE
- TRAFFIC FLOW
- PEDESTRIAN CROSSING
- PUBLIC FOOTPATH

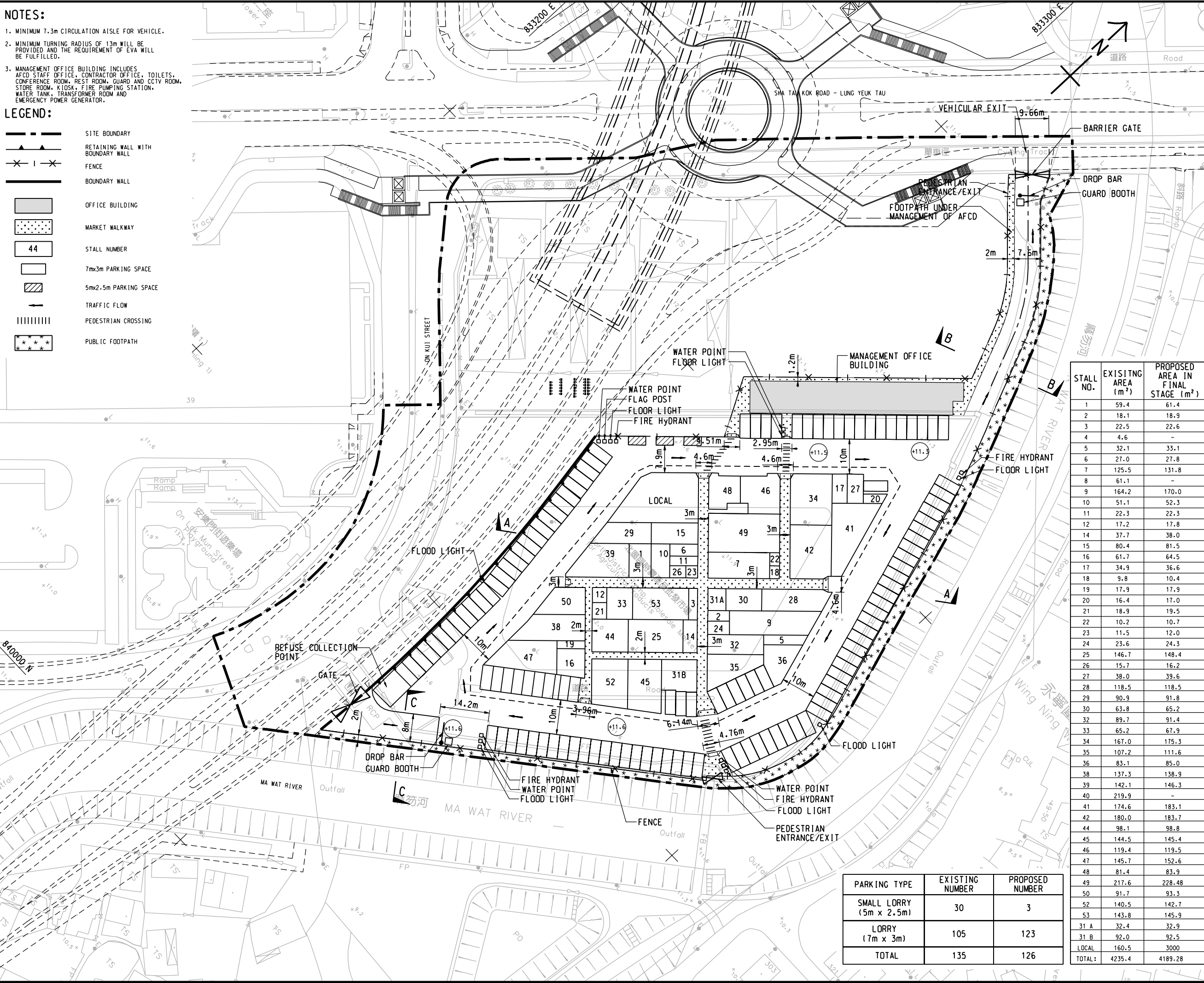

| PARKING TYPE            | EXISTING NUMBER | PROPOSED NUMBER |
|-------------------------|-----------------|-----------------|
| SMALL LORRY (5m x 2.5m) | 30              | 3               |
| LORRY (7m x 3m)         | 105             | 123             |
| TOTAL                   | 135             | 126             |

| STALL NO. | EXISTING AREA (m <sup>2</sup> ) | PROPOSED AREA IN FINAL STAGE (m <sup>2</sup> ) |
|-----------|---------------------------------|--|
| 1         | 59.4                            | 61.4   |
| 2         | 18.1                            | 18.9   |
| 3         | 22.5                            | 22.6   |
| 4         | 4.6                             | -  |
| 5         | 32.1                            | 33.1   |
| 6         | 27.0                            | 27.8   |
| 7         | 125.5                           | 131.8  |
| 8         | 61.1                            | -  |
| 9         | 164.2                           | 170.0  |
| 10        | 51.1                            | 52.3   |
| 11        | 22.3                            | 22.3   |
| 12        | 17.2                            | 17.8   |
| 14        | 37.7                            | 38.0   |
| 15        | 80.4                            | 81.5   |
| 16        | 61.7                            | 64.5   |
| 17        | 34.9                            | 36.6   |
| 18        | 9.8                             | 10.4   |
| 19        | 17.9                            | 17.9   |
| 20        | 16.4                            | 17.0   |
| 21        | 18.9                            | 19.5   |
| 22        | 10.2                            | 10.7   |
| 23        | 11.5                            | 12.0   |
| 24        | 23.6                            | 24.3   |
| 25        | 146.7                           | 148.4  |
| 26        | 15.7                            | 16.2   |
| 27        | 38.0                            | 39.6   |
| 28        | 118.5                           | 118.5  |
| 29        | 90.9                            | 91.8   |
| 30        | 63.8                            | 65.2   |
| 32        | 89.7                            | 91.4   |
| 33        | 65.2                            | 67.9   |
| 34        | 167.0                           | 175.3  |
| 35        | 107.2                           | 111.6  |
| 36        | 83.1                            | 85.0   |
| 38        | 137.3                           | 138.9  |
| 39        | 142.1                           | 146.3  |
| 40        | 219.9                           | -  |
| 41        | 174.6                           | 183.1  |
| 42        | 180.0                           | 183.7  |
| 44        | 98.1                            | 98.8   |
| 45        | 144.5                           | 145.4  |
| 46        | 119.4                           | 119.5  |
| 47        | 145.7                           | 152.6  |
| 48        | 81.4                            | 83.9   |
| 49        | 217.6                           | 228.48   |
| 50        | 91.7                            | 93.3   |
| 52        | 140.5                           | 142.7  |
| 53        | 143.8                           | 145.9  |
| 31 A      | 32.4                            | 32.9   |
| 31 B      | 92.0                            | 92.5   |
| LOCAL     | 160.5                           | 3000   |
| TOTAL :   | 4235.4                          | 4189.28  |

AECOM

PROJECT

REPROVISIONING OF NORTH DISTRICT TEMPORARY WHOLESALE MARKET

CLIENT

土木工務發展局  
Civil Engineering and Development Department

CONSULTANT

AECOM Asia Company Ltd.  
www.aecom.com

SUB-CONSULTANTS

ISSUE/REVISION

| NO. | DATE   | DESCRIPTION | CHK. |
|-----|--------|-------------|------|
| A   | JUL.17 |             |      |
| -   | NOV.16 |             |      |

STATUS

PRELIMINARY

SCALE DIMENSION UNIT

A1 1: 500 METRES

KEY PLAN

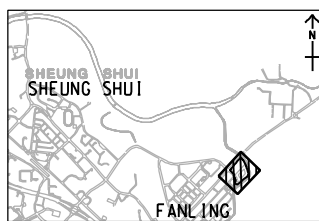

PROJECT NO.

60335576

CONTRACT NO.

CE 13/2014 (CE)

SHEET TITLE

GENERAL LAYOUT (FINAL STAGE)

SHEET NUMBER

60335576/C6/C00/1002A

SHEET 2 OF 2







ISO A1 594mm x 841mm  
Approved:  
Checked:  
Designer:  
Project Management Initials:

PHD File by: LUOPKA 28082018  
PATH: P:\PROJECTS\60335576\DRAWING\CONTRACT\CT1\000\CT C00\_1000.dgn

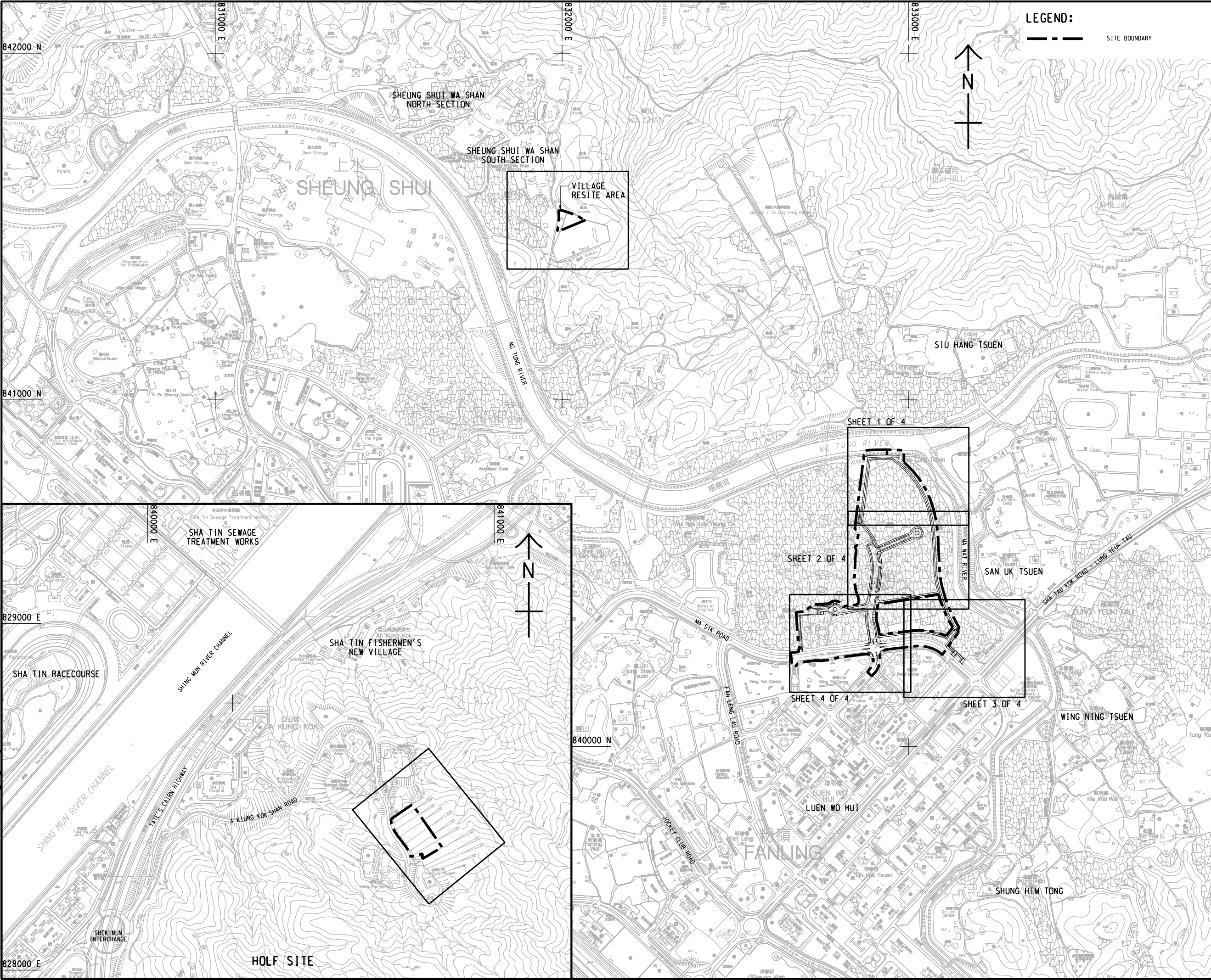

**AECOM**

**PROJECT**  
項目

**SITE FORMATION AND INFRASTRUCTURAL WORKS AT FLN NDA, RESITE AREA FOR HOLF IN SHA TIN AND SITE FORMATION WORKS FOR VILLAGE RESITE AREA IN FLN NDA**

**CLIENT**  
業主

**CEDD** 土木工程拓展署  
Civil Engineering and Development Department

**CONSULTANT**  
工程顧問公司

AECOM Asia Company Ltd.  
www.aecom.com

**SUB-CONSULTANTS**  
分判工程顧問公司

| ISSUE/REVISION<br>發行 |  |  |  |
|----------------------|--|--|--|
|                      |  |  |  |
|                      |  |  |  |
|                      |  |  |  |
|                      |  |  |  |
|                      |  |  |  |
|                      |  |  |  |

| I/R<br>發行 | DATE<br>日期 | DESCRIPTION<br>內容摘要 | CHK.<br>校核 |
|-----------|------------|---------------------|------------|
|-----------|------------|---------------------|------------|

**STATUS**  
階段

**PRELIMINARY**

| SCALE<br>比例 | DIMENSION UNIT<br>尺寸單位 |
|-------------|------------------------|
| A1 1: 5000  | METRES                 |

**KEY PLAN**  
索引圖

| PROJECT NO.<br>項目編號 | CONTRACT NO.<br>合約編號 |
|---------------------|----------------------|
| 60335576            | CE 13/2014 (CE)      |

**SHEET TITLE**  
圖紙名稱

**KEY PLAN OF GENERAL LAYOUT**

| SHEET NUMBER<br>圖紙編號 |
|----------------------|
| 60335576/C7/C00/1000 |

This drawing has been prepared for the use of AECOM's client. It may not be used, modified, reproduced or relied upon by third parties, except as agreed by AECOM or as required by law. AECOM accepts no responsibility, and denies any liability whatsoever, to any party that uses or relies on this drawing without AECOM's express written consent. All measurements must be obtained from the related dimensions.



ISO A1 594mm x 841mm  
Approved:  
Checked:  
Designer:  
Project Management Initials:  
6/29/2018  
P:\PROJECTS\60335576\DRAWING\CONTRACT\71000\007\_C00\_1001.dgn  
Pld File by: HUPF  
PATH: P:\PROJECTS\60335576\DRAWING\CONTRACT\71000\007\_C00\_1001.dgn

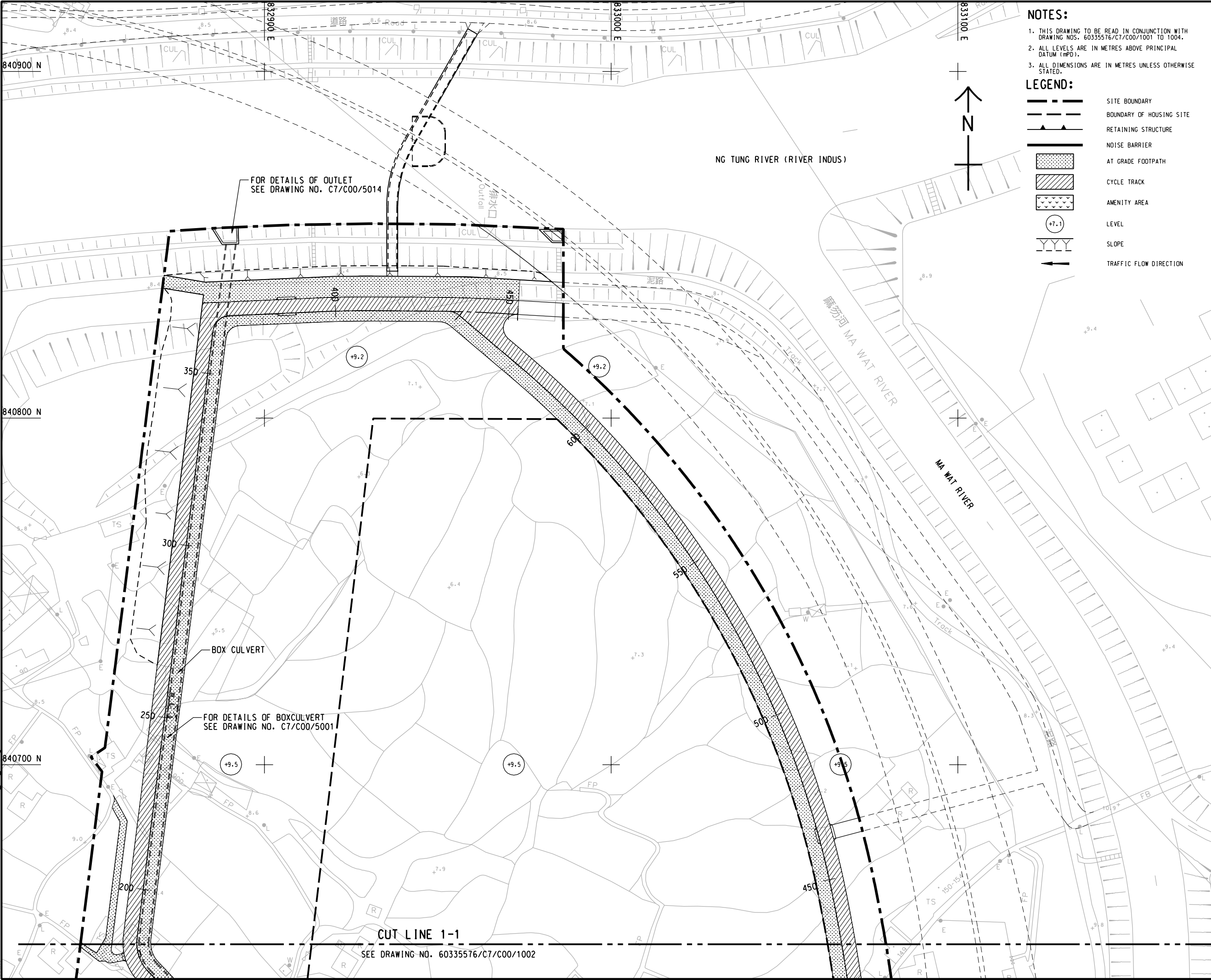

NOTES:

1. THIS DRAWING TO BE READ IN CONJUNCTION WITH DRAWING NOS. 60335576/C7/C00/1001 TO 1004.
2. ALL LEVELS ARE IN METRES ABOVE PRINCIPAL DATUM (mPD).
3. ALL DIMENSIONS ARE IN METRES UNLESS OTHERWISE STATED.

LEGEND:

- SITE BOUNDARY
- BOUNDARY OF HOUSING SITE
- RETAINING STRUCTURE
- NOISE BARRIER
- AT GRADE FOOTPATH
- CYCLE TRACK
- AMENITY AREA
- LEVEL
- SLOPE
- TRAFFIC FLOW DIRECTION

AECOM

PROJECT

SITE FORMATION AND INFRASTRUCTURAL WORKS AT FLN NDA, RESITE AREA FOR HALF IN SHA TIN AND SITE FORMATION WORKS FOR VILLAGE RESITE AREA IN FLN NDA

CLIENT

土木工務發展署  
Civil Engineering and Development Department

CONSULTANT

AECOM Asia Company Ltd.  
www.aecom.com

SUB-CONSULTANTS

ISSUE/REVISION

| NO. | DATE | DESCRIPTION | CHK. |
|-----|------|-------------|------|
|     |      |             |      |
|     |      |             |      |
|     |      |             |      |
|     |      |             |      |
|     |      |             |      |

STATUS

PRELIMINARY

| SCALE | DIMENSION UNIT |
|-------|----------------|
| 1:500 | METRES         |

KEY PLAN

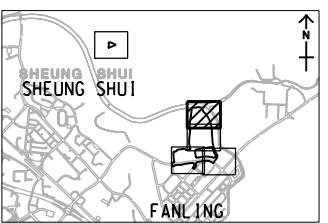

PROJECT NO.

60335576

CONTRACT NO.

CE 13/2014 (CE)

SHEET TITLE

GENERAL LAYOUT

SHEET NUMBER

60335576/C7/C00/1001

SHEET 1 OF 4







The information has been prepared for the use of JETCULU. It must not be used, modified, reproduced or relied upon by third parties without the prior written consent of JETCULU. All measurements must be obtained from the related dimension.



ISO A1 594mm x 841mm  
Approved:  
Checked:  
Designer:  
Project Management Initials:  
Pld File by: LUOPKA 28082018  
PATH P:\PROJECTS\60335576\DRAWING\CONTRACT\710001\0001\0001.dgn

NOTES:

1. FOR NOTES AND LEGEND REFER TO DRAWING NO. 60335576/C7/C00/1001.
2. THIS DRAWING TO BE READ IN CONJUNCTION WITH DRAWING NOS. 60335576/C7/C00/1001 TO 1004.

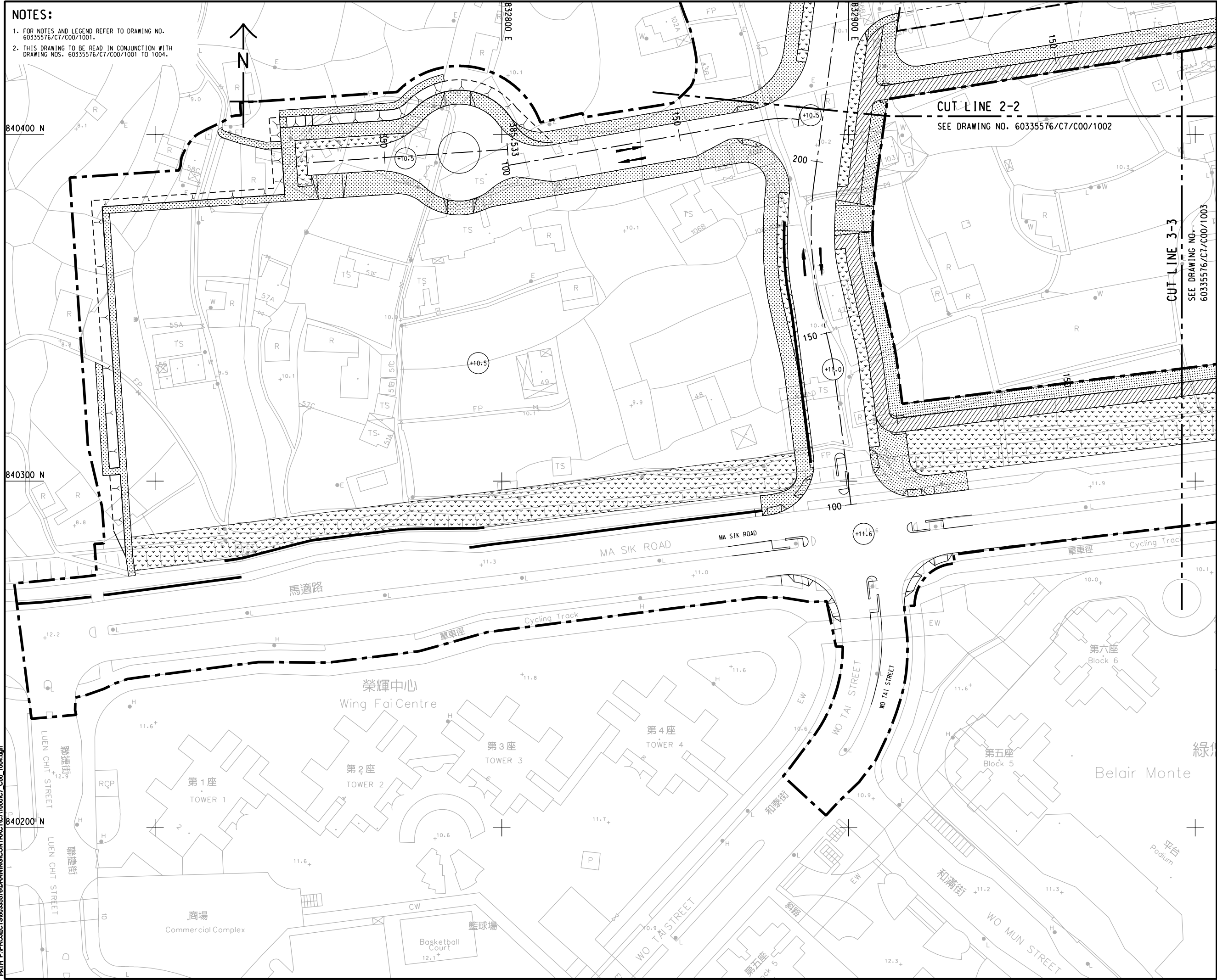

AECOM

PROJECT

SITE FORMATION AND  
INFRASTRUCTURAL WORKS  
AT FLN NDA, RESITE AREA FOR  
HOLF IN SHA TIN AND SITE  
FORMATION WORKS FOR  
VILLAGE RESITE AREA  
IN FLN NDA

CLIENT

土木工務拓展署  
Civil Engineering and  
Development Department

CONSULTANT

AECOM Asia Company Ltd.  
www.aecom.com

SUB-CONSULTANTS

分判工程顧問公司

ISSUE/REVISION

| NO. | DATE | DESCRIPTION | CHK. |
|-----|------|-------------|------|
|     |      |             |      |
|     |      |             |      |
|     |      |             |      |
|     |      |             |      |
|     |      |             |      |
|     |      |             |      |
|     |      |             |      |
|     |      |             |      |
|     |      |             |      |

STATUS

PRELIMINARY

| SCALE     | DIMENSION UNIT |
|-----------|----------------|
| 比例        | 尺寸單位           |
| A1 1: 500 | METRES         |

KEY PLAN

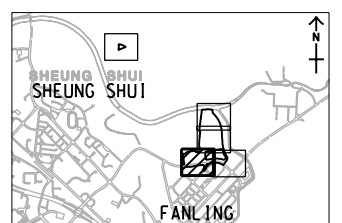

PROJECT NO.

項目編號

SHEET TITLE

圖紙名稱

SHEET NUMBER

圖紙編號

CONTRACT NO.

合約編號

SHEET 4 OF 4







---

***Appendix II***

***Tree Survey Plan (with Engineering Design overlaid)***







ISO A1 594mm x 841mm  
Approved:  
Checked:  
Designer:  
Project Management Initials:  
Pld File by: \$USERS  
PATH \$FILES

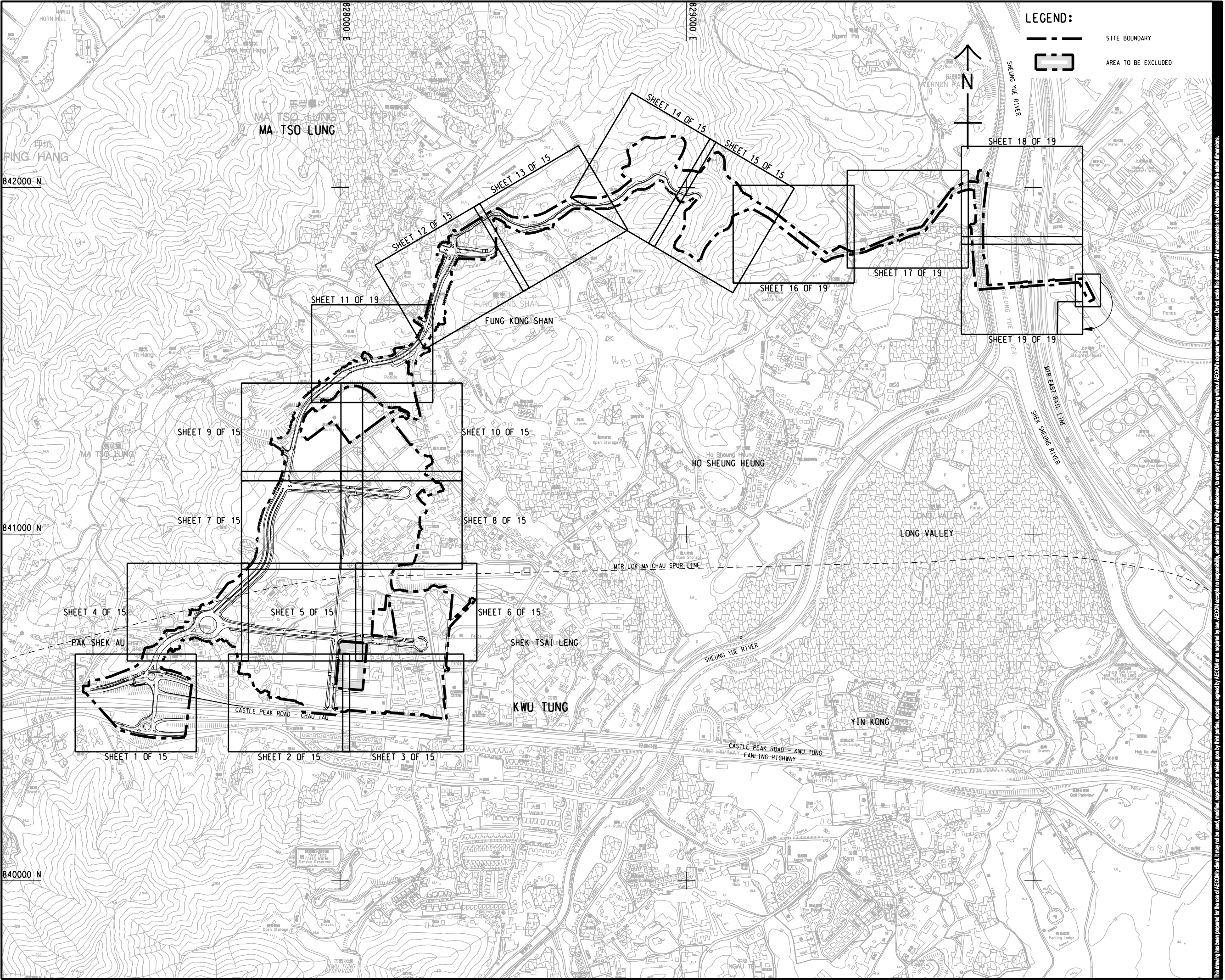

**AECOM**

**PROJECT**  
項目

**SITE FORMATION AND INFRASTRUCTURAL WORKS AT KWU TUNG NORTH NEW DEVELOPMENT AREA**

**CLIENT**  
業主

**CEDD** 土木工程拓展署  
Civil Engineering and Development Department

**CONSULTANT**  
工程顧問公司

AECOM Asia Company Ltd.  
www.aecom.com

**SUB-CONSULTANTS**  
分判工程顧問公司

**ISSUE/REVISION**  
發行

| IR/發行 | DATE/日期 | DESCRIPTION/內容摘要 | CHK./校核 |
|-------|---------|------------------|---------|
|       |         |                  |         |
|       |         |                  |         |
|       |         |                  |         |
|       |         |                  |         |
|       |         |                  |         |

**STATUS**  
階段

PRELIMINARY

**SCALE**  
比例

A1 1: 5000

**KEY PLAN**  
索引圖

**DIMENSION UNIT**  
尺寸單位

METRES

**PROJECT NO.**  
項目編號

60335576

**CONTRACT NO.**  
合約編號

CE 13/2014 (CE)

**SHEET TITLE**  
圖紙名稱

KEY PLAN

**SHEET NUMBER**  
圖紙編號

60335576/TR/700

This drawing has been prepared for the use of AECOM's client. It may not be used, modified, reproduced or relied upon by third parties, except as agreed by AECOM or as required by law. AECOM accepts no responsibility, and denies any liability whatsoever, to any party for loss or damage of any kind arising from the use of this drawing without AECOM's express written consent. Do not scale this document. All measurements must be obtained from the related dimensions.



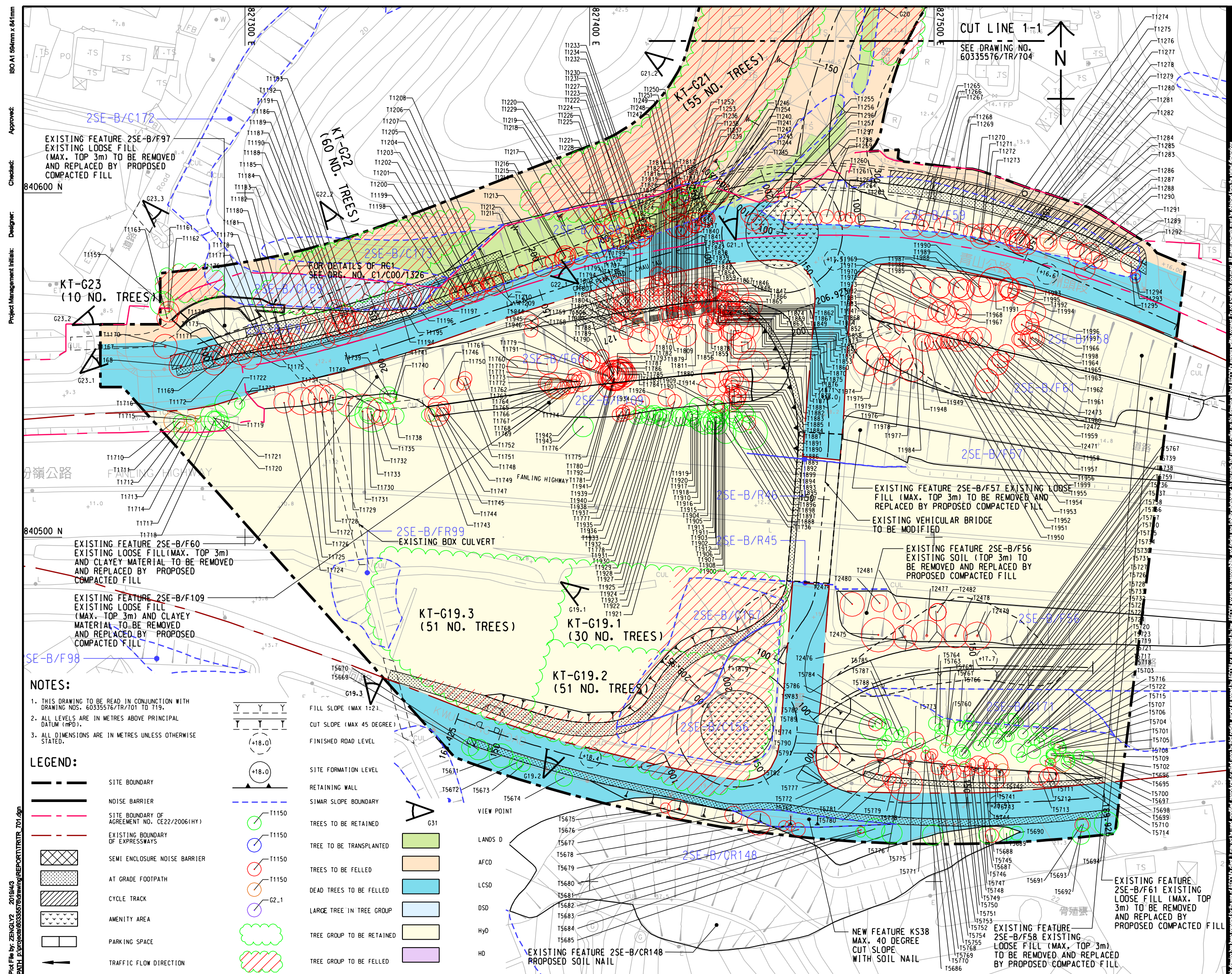



1. FOR NOTES AND LEGEND REFER TO DRAWING NO. 60335576/TR/701.
2. THIS DRAWING TO BE READ IN CONJUNCTION WITH DRAWING NOS. 60335576/TR/701 TO 719.



ISO A1 594mm x 841mm  
Approved:  
Checked:  
Designer:  
Project Management Initials:  
Pic File by: ZENGXV2 2019/4/4  
PATH: P:\projects\60335576\drawing\REPORT\TR703.dgn

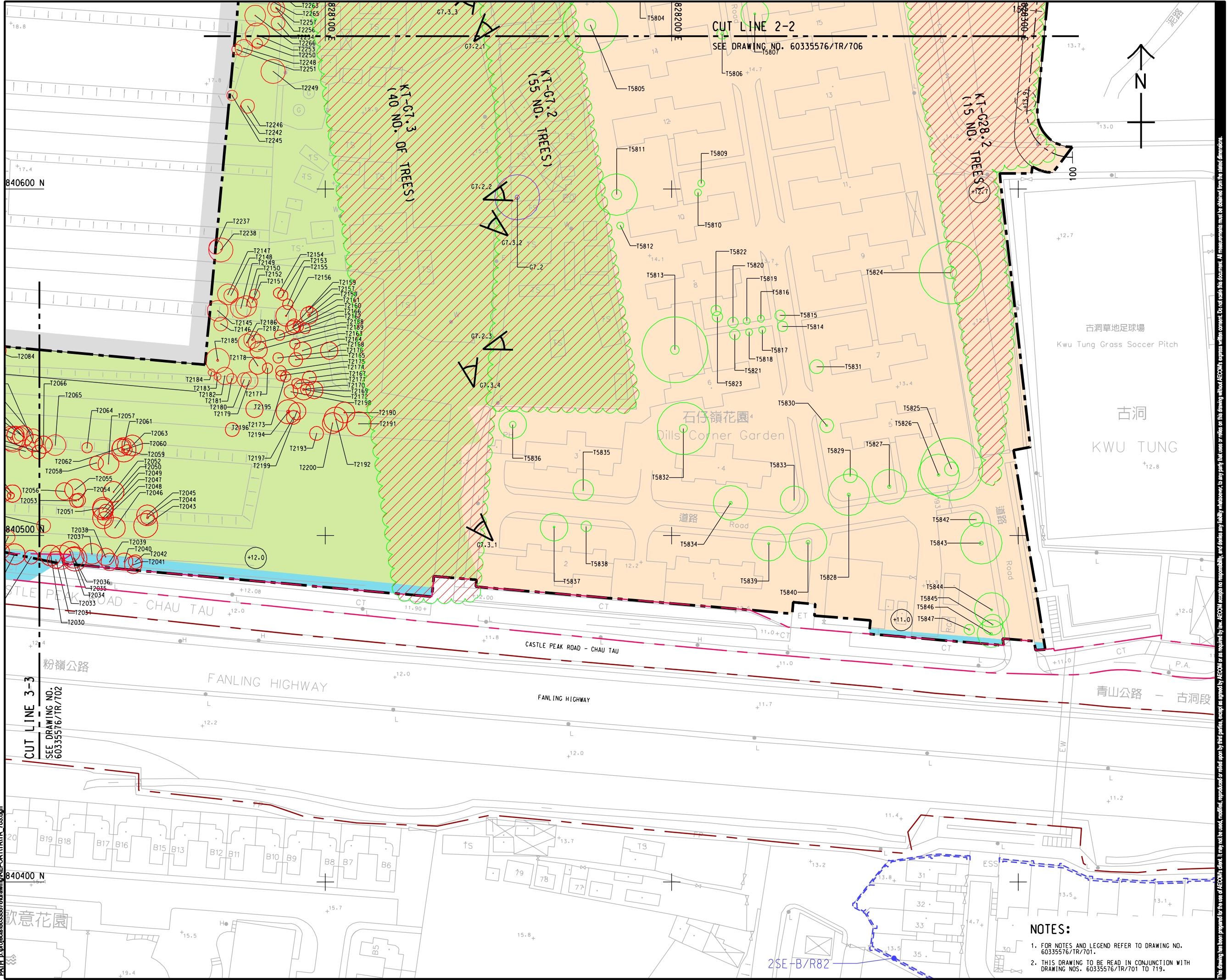

**AECOM**

**PROJECT**  
項目  
**DEVELOPMENT OF KWU TUNG NORTH AND FANLING NORTH NEW DEVELOPMENT AREAS, PHASE 1 - DESIGN AND CONSTRUCTION**

**CLIENT**  
業主  
**CEDD** 土木工程拓展署  
Civil Engineering and Development Department

**CONSULTANT**  
工程顧問公司  
**AECOM Asia Company Ltd.**  
www.aecom.com

**SUB-CONSULTANTS**  
分判工程顧問公司

| ISSUE/REVISION<br>修訂 |            |                     |            |  |
|----------------------|------------|---------------------|------------|--|
|                      |            |                     |            |  |
|                      |            |                     |            |  |
|                      |            |                     |            |  |
|                      |            |                     |            |  |
| IR<br>修訂             | DATE<br>日期 | DESCRIPTION<br>內容摘要 | CHK.<br>校核 |  |
|                      |            |                     |            |  |
|                      |            |                     |            |  |
|                      |            |                     |            |  |
|                      |            |                     |            |  |
| STATUS<br>狀態         |            |                     |            |  |

**SCALE**  
比例  
A1 1: 500  
**KEY PLAN**  
索引圖

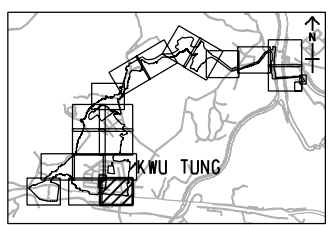

**PROJECT NO.**  
項目編號  
60335576  
**CONTRACT NO.**  
合約編號  
CE 13/2014 (CE)

**SHEET TITLE**  
圖紙名稱  
**TREE LAYOUT PLAN**

**SHEET NUMBER**  
圖紙編號  
60335576/TR/703

- NOTES:**
- FOR NOTES AND LEGEND REFER TO DRAWING NO. 60335576/TR/701.
  - THIS DRAWING TO BE READ IN CONJUNCTION WITH DRAWING NOS. 60335576/TR/701 TO 719.

This drawing has been prepared for the use of AECOM's client. It may not be used, modified, reproduced or relied upon by third parties, except as agreed by AECOM or as required by law. AECOM accepts no responsibility, and denies any liability whatsoever, to any party that uses or relies on this drawing without AECOM's express written consent. All measurements must be obtained from the stated dimensions.



ISO A1 594mm x 841mm  
Approved:  
Checked:  
Designer:  
Project Management Initials:

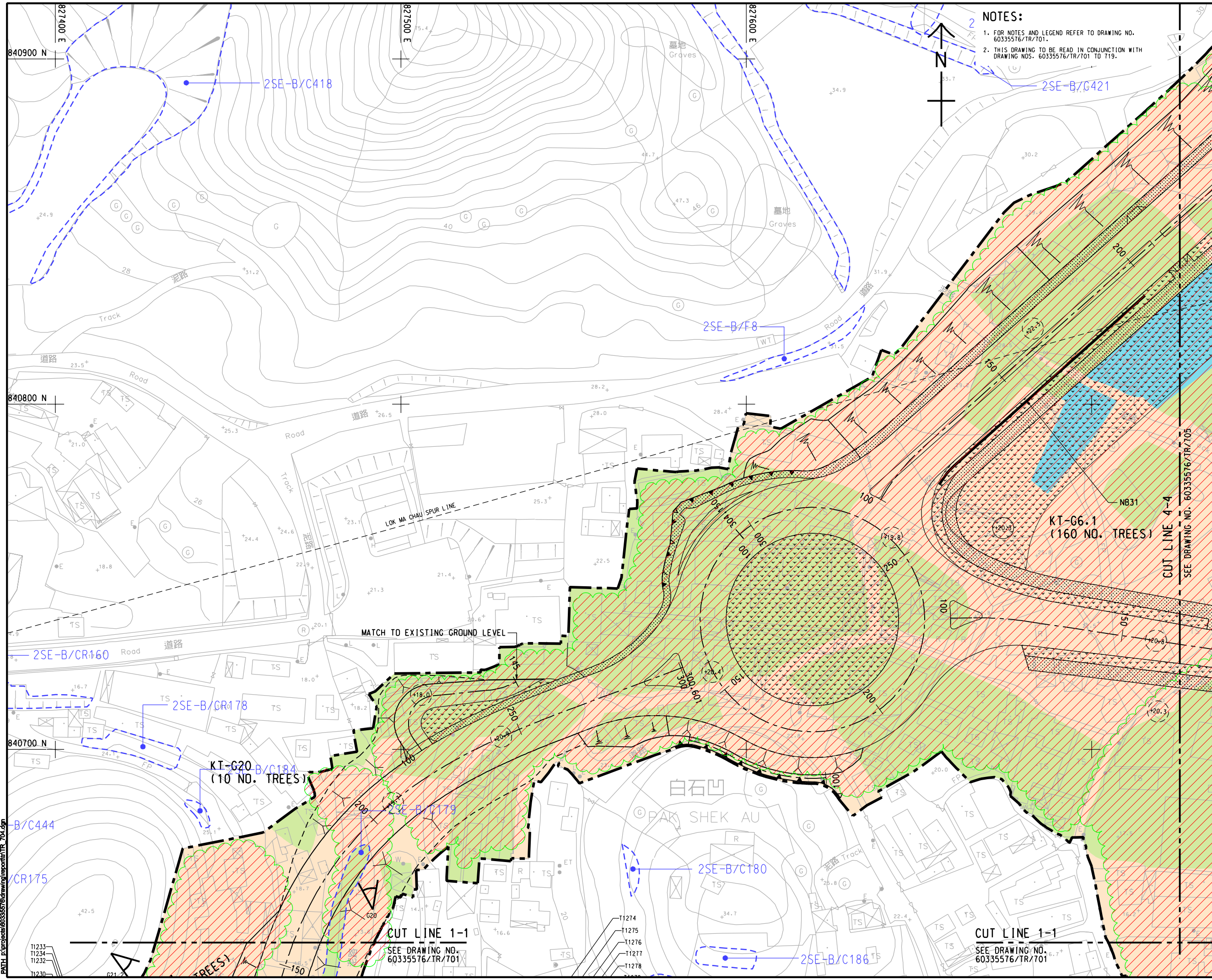

- NOTES:
1. FOR NOTES AND LEGEND REFER TO DRAWING NO. 60335576/TR/701.
  2. THIS DRAWING TO BE READ IN CONJUNCTION WITH DRAWING NOS. 60335576/TR/701 TO 719.

**AECOM**

**PROJECT**  
項目

**DEVELOPMENT OF KWU TUNG NORTH AND FANLING NORTH NEW DEVELOPMENT AREAS, PHASE 1 - DESIGN AND CONSTRUCTION**

**CLIENT**  
業主

**CEDD** 土木工程拓展署  
Civil Engineering and Development Department

**CONSULTANT**  
顧問公司

AECOM Asia Company Ltd.  
www.aecom.com

**SUB-CONSULTANTS**  
分判工程顧問公司

| ISSUE/REVISION<br>更改 |            |                     |            |
|----------------------|------------|---------------------|------------|
|                      |            |                     |            |
|                      |            |                     |            |
|                      |            |                     |            |
|                      |            |                     |            |
|                      |            |                     |            |
| IR<br>編號             | DATE<br>日期 | DESCRIPTION<br>內容摘要 | CHK.<br>校核 |

**STATUS**  
狀態

**SCALE**  
比例

**DIMENSION UNIT**  
尺寸單位

A1 1: 500 METRES

**KEY PLAN** A1 1: 40000  
索引圖

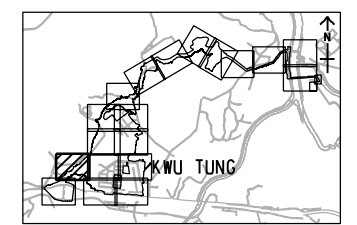

**PROJECT NO.**  
項目編號

60335576

**CONTRACT NO.**  
合約編號

CE 13/2014 (CE)

**SHEET TITLE**  
圖紙名稱

TREE LAYOUT PLAN

**SHEET NUMBER**  
圖紙編號

60335576/TR/704

SHEET 4 OF 19



ISO A1 594mm x 841mm  
Approved:  
Checked:  
Designer:  
Project Management Initials:  
Pld File by: ZENGJL2 2019/4/3  
PATH: F:\projects\60335576\drawing\supc\tr 705.dgn

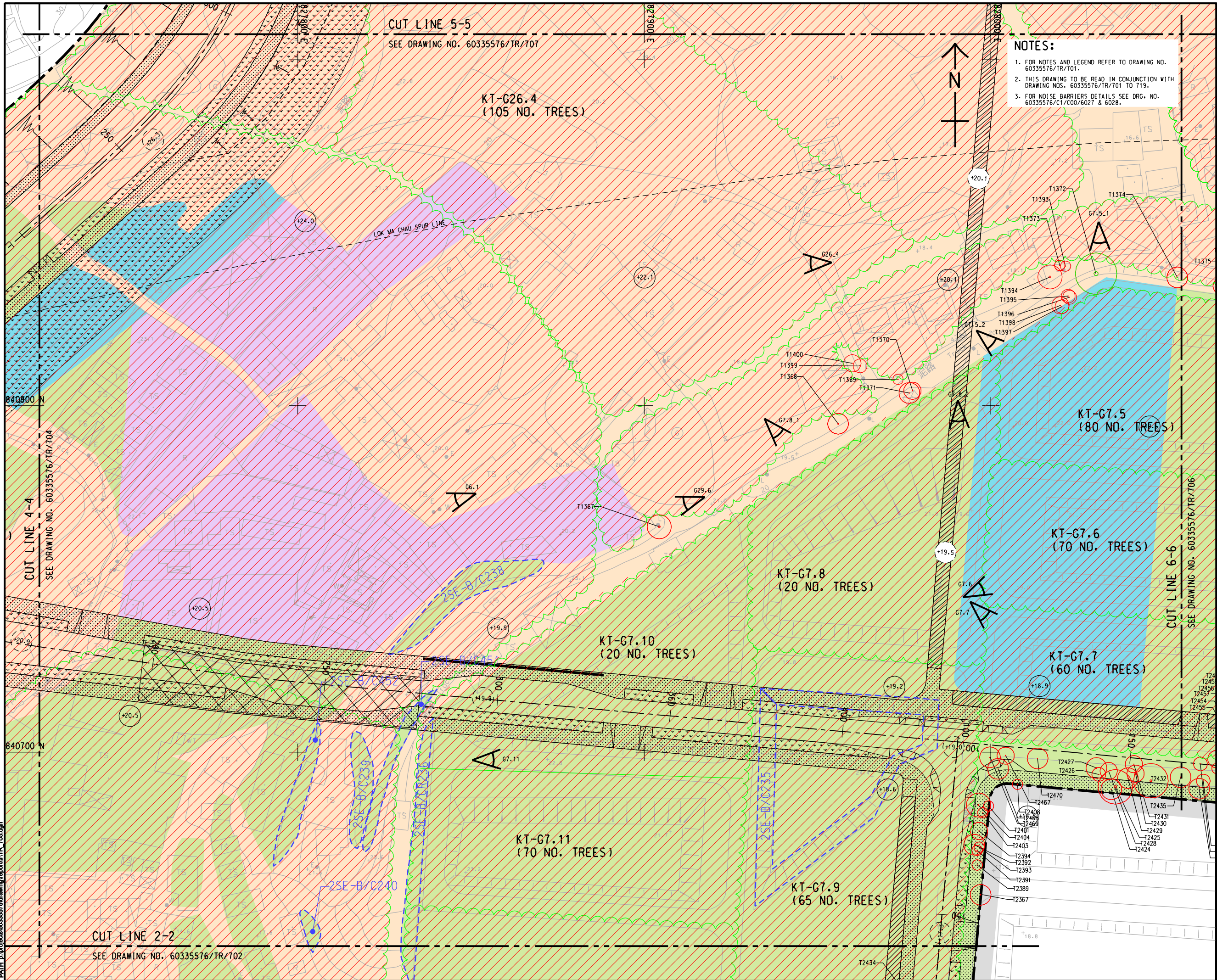

NOTES:  
1. FOR NOTES AND LEGEND REFER TO DRAWING NO. 60335576/TR/701.  
2. THIS DRAWING TO BE READ IN CONJUNCTION WITH DRAWING NOS. 60335576/TR/701 TO 719.  
3. FOR NOISE BARRIERS DETAILS SEE DRG. NO. 60335576/C1/C00/6027 & 6028.

**AECOM**  
PROJECT  
DEVELOPMENT OF  
KWU TUNG NORTH AND  
FANLING NORTH  
NEW DEVELOPMENT  
AREAS, PHASE 1 -  
DESIGN AND  
CONSTRUCTION  
CLIENT  
土木工務拓展署  
Civil Engineering and  
Development Department  
CONSULTANT  
AECOM Asia Company Ltd.  
www.aecom.com  
SUB-CONSULTANTS  
分判工程顧問公司

| ISSUE/REVISION |      |             |      |
|----------------|------|-------------|------|
| 9/17           |      |             |      |
| NO.            | DATE | DESCRIPTION | CHK. |
|                |      |             |      |
|                |      |             |      |
|                |      |             |      |
|                |      |             |      |
|                |      |             |      |

**STATUS**  
9/17

**SCALE**  
A1 1: 500  
**KEY PLAN**  
A1 1: 40000

**DIMENSION UNIT**  
METRES

**PROJECT NO.**  
60335576  
**CONTRACT NO.**  
CE 13/2014 (CE)  
**SHEET TITLE**  
TREE LAYOUT PLAN  
**SHEET NUMBER**  
60335576/TR/705

**SHEET 5 OF 19**



ISO A1 594mm x 841mm  
Approved:  
Checked:  
Designer:  
Project Management Initials:  
Pic File by: ZENGGLV2 2019/4/3  
PATH: P:\projects\60335576\Drawing\upc\tr 706.dgn

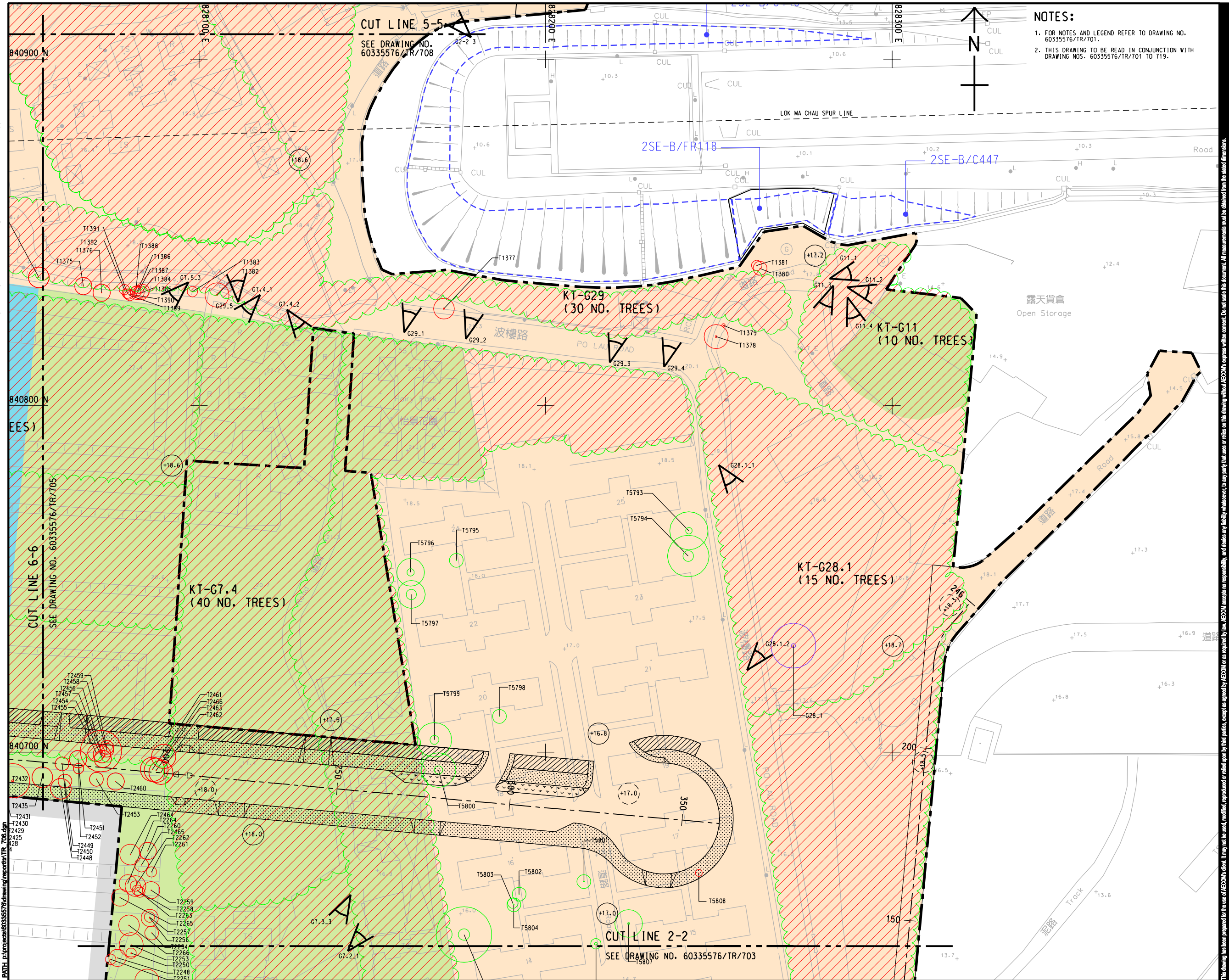

NOTES:  
1. FOR NOTES AND LEGEND REFER TO DRAWING NO. 60335576/TR/701.  
2. THIS DRAWING TO BE READ IN CONJUNCTION WITH DRAWING NOS. 60335576/TR/701 TO 719.

**AECOM**  
PROJECT  
DEVELOPMENT OF KWU TUNG NORTH AND FANLING NORTH NEW DEVELOPMENT AREAS, PHASE 1 - DESIGN AND CONSTRUCTION  
CLIENT  
土木工務拓展署  
Civil Engineering and Development Department  
CONSULTANT  
AECOM Asia Company Ltd.  
www.aecom.com  
SUB-CONSULTANTS  
分判工程顧問公司

**ISSUE/REVISION**  
9/17  

| IR | DATE | DESCRIPTION | CHK. |
|----|------|-------------|------|
|    |      |             |      |
|    |      |             |      |
|    |      |             |      |
|    |      |             |      |
|    |      |             |      |

**STATUS**  
預備  
**SCALE**  
比例  
A1 1: 500  
**KEY PLAN**  
索引圖  
A1 1: 40000  
**DIMENSION UNIT**  
尺寸單位  
METRES  
  
**PROJECT NO.**  
項目編號  
60335576  
**CONTRACT NO.**  
合約編號  
CE 13/2014 (CE)  
**SHEET TITLE**  
圖紙名稱  
TREE LAYOUT PLAN  
**SHEET NUMBER**  
圖紙編號  
60335576/TR/706

SHEET 6 OF 19



ISO A1 594mm x 841mm  
Approved:  
Checked:  
Designer:  
Project Management Initials:  
841100 N  
841000 N  
Pic File by: ZENGJY2 2019/4/4  
PATH: P:\projects\60335576\Drawing\REPORT\TR\_707.dgn

NOTES:

1. FOR NOTES AND LEGEND REFER TO DRAWING NO. 60335576/TR/701.
2. THIS DRAWING TO BE READ IN CONJUNCTION WITH DRAWING NOS. 60335576/TR/701 TO T19.
3. FOR NOISE BARRIERS DETAILS SEE DRG. NO. 60335576/C1/C00/6026.

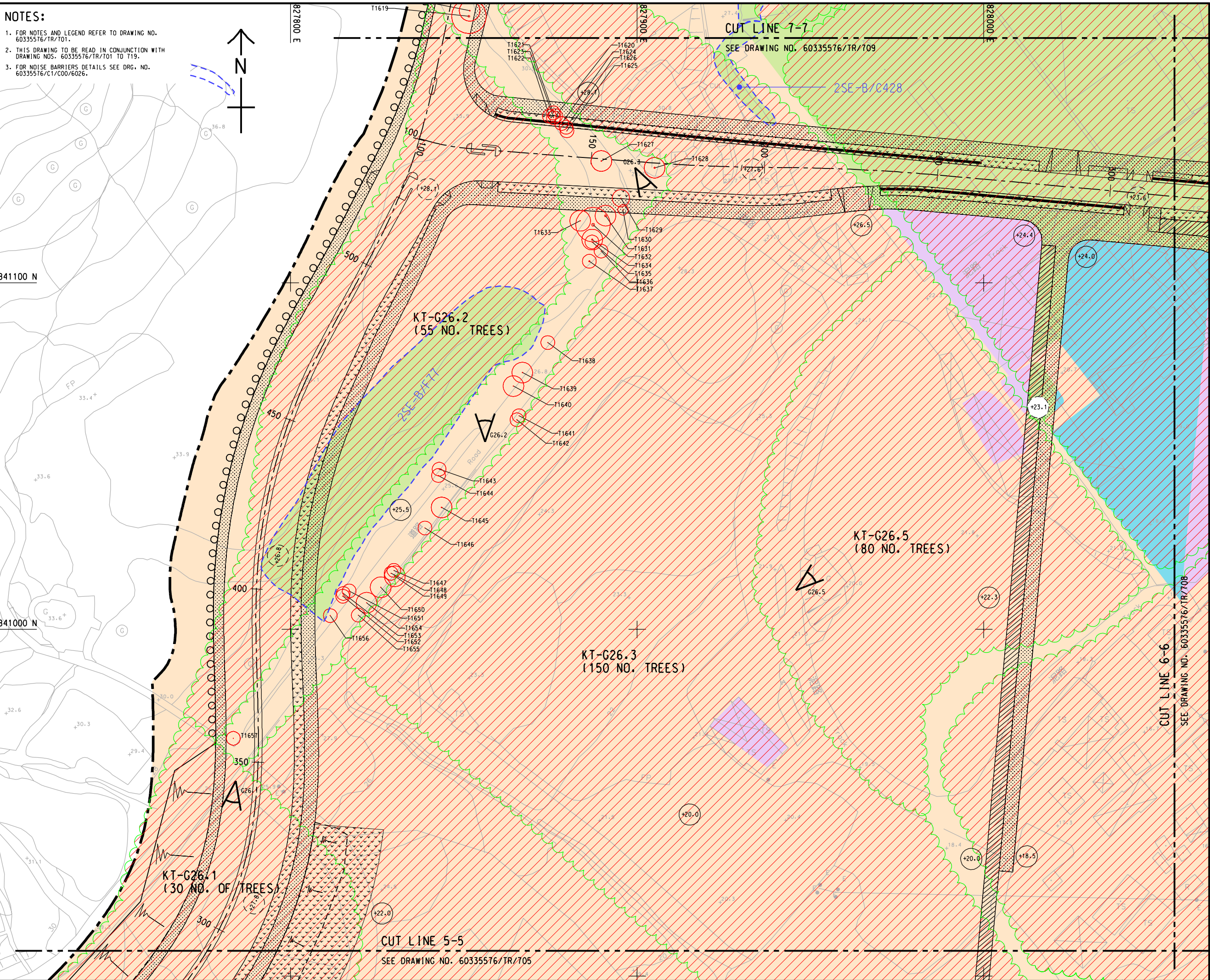

AECOM

PROJECT

DEVELOPMENT OF  
KWU TUNG NORTH AND  
FANLING NORTH  
NEW DEVELOPMENT  
AREAS, PHASE 1 -  
DESIGN AND  
CONSTRUCTION

CLIENT

土木工務拓展署  
CEDD Civil Engineering and  
Development Department

CONSULTANT

AECOM Asia Company Ltd.  
www.aecom.com

SUB-CONSULTANTS

ISSUE/REVISION

| NO. | DATE | DESCRIPTION | CHK. |
|-----|------|-------------|------|
|     |      |             |      |
|     |      |             |      |
|     |      |             |      |
|     |      |             |      |

STATUS

SCALE

A1 1: 500 METRES

KEY PLAN

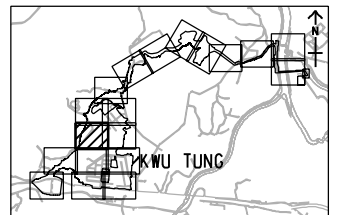

PROJECT NO.

60335576

CONTRACT NO.

CE 13/2014 (CE)

SHEET TITLE

TREE LAYOUT PLAN

SHEET NUMBER

60335576/TR/707

SHEET 7 OF 19



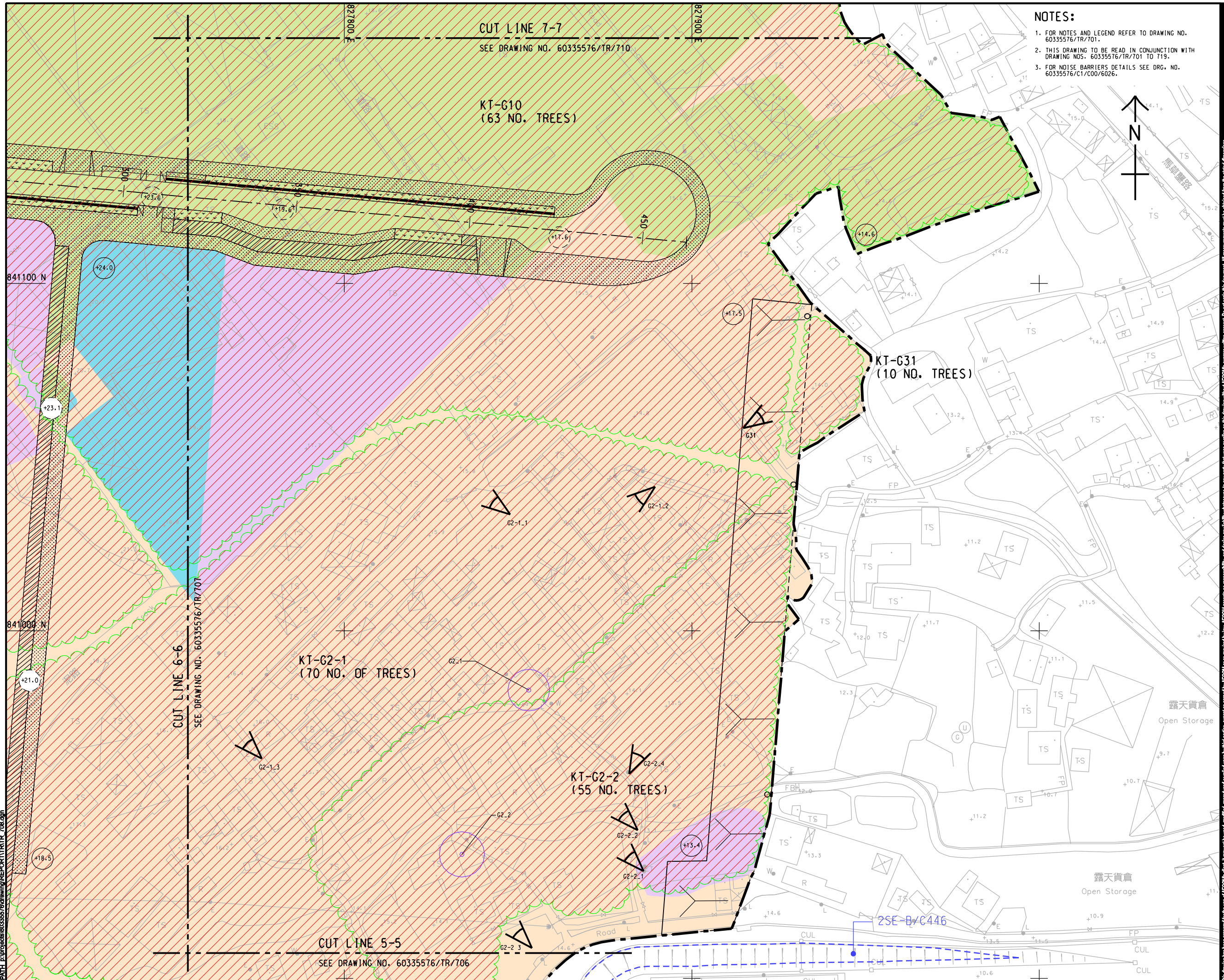

NOTES:

1. FOR NOTES AND LEGEND REFER TO DRAWING NO. 60335576/TR/701.
2. THIS DRAWING TO BE READ IN CONJUNCTION WITH DRAWING NOS. 60335576/TR/701 TO 719.
3. FOR NOISE BARRIERS DETAILS SEE DRG. NO. 60335576/C1/C00/6026.

**AECOM**

**PROJECT**

# DEVELOPMENT OF KWU TUNG NORTH AND FANLING NORTH NEW DEVELOPMENT AREAS, PHASE 1 - DESIGN AND CONSTRUCTION

**CLIENT**



土木工程拓展署  
 Civil Engineering and  
 Development Department

**CONSULTANT**

**AECOM Asia Company Ltd.**  
**www.aecom.com**

**SUB-CONSULTANTS**  
 分判工程顧問公司

**ISSUE/REVISION**

|  |  |  |  |
|--|--|--|--|
|  |  |  |  |
|  |  |  |  |
|  |  |  |  |
|  |  |  |  |
|  |  |  |  |

| IR<br>餘額 | DATE<br>日期 | DESCRIPTION<br>收支摘要 | CHK<br>號數 |
|----------|------------|---------------------|-----------|
|----------|------------|---------------------|-----------|

**STATUS**

**SCALE**

**A1 1 : 500**

**DIMENSION UNIT**

METRES

**KEY PLAN** A1 1 : 40000

**A1 1 : 40000**

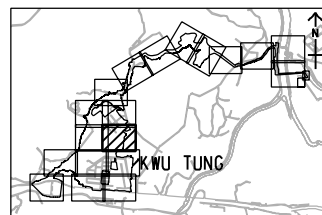
**PROJECT NO.**

60335576

**SHEET TITLE**

### TREE LAYOUT PLAN

**SHEET NUMBER**

60335576/TR/708

SHEET 8 OF 15



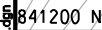

1. FOR NOTES AND LEGEND REFER TO DRAWING NO. 60335576/TR/701.
2. THIS DRAWING TO BE READ IN CONJUNCTION WITH DRAWING NOS. 60335576/TR/701 TO 719.



**PROJECT**  
項目

**CLIENT**  
業主



**AECOM Asia Company Ltd.**  
**www.aecom.com**

**SUB-CON**  
分判工程師同公司

|  |  |  |  |
|--|--|--|--|
|  |  |  |  |
|  |  |  |  |
|  |  |  |  |
|  |  |  |  |
|  |  |  |  |

**STATUS**  
MR

**A1 1 : 500**

METRES

**A1 1 : 40000**



60335576

CE 13/2014 (CE)

## TREE LAYOUT PLAN

60335576/TR/709

SHEET 9 OF 19



1. FOR NOTES AND LEGEND REFER TO DRAWING NO. 60335576/TR/701.
2. THIS DRAWING TO BE READ IN CONJUNCTION WITH DRAWING NOS. 60335576/TR/701 TO 719.

**PROJECT**  
項目

# DEVELOPMENT OF KWU TUNG NORTH AND FANLING NORTH NEW DEVELOPMENT AREAS, PHASE 1 - DESIGN AND CONSTRUCTION

**CLIENT**  
業主



**土木工程拓展署**  
**Civil Engineering and**  
**Development Department**

## CONSULTANT

**AECOM Asia Company Ltd.**  
**www.aecom.com**

## SUB-CONSULTANTS

## ISSUE/REVISION

|  |  |  |  |
|--|--|--|--|
|  |  |  |  |
|  |  |  |  |
|  |  |  |  |
|  |  |  |  |
|  |  |  |  |

| W/R<br>修理 | DATE<br>日期 | DESCRIPTION<br>内容摘要 | CHK.<br>検査 |
|-----------|------------|---------------------|------------|
|-----------|------------|---------------------|------------|

**STATUS**

### SCALE

**DIMENSION UNIT**

**A1 1 : 500**

**METRES**

## KEY PL

**A1 1 : 40000**

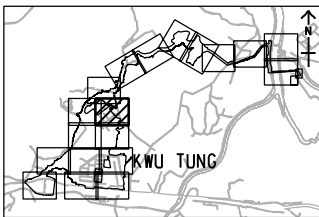

**PROJECT NO.**

**CONTRACT NO.**

**60335576**

CE 13/2014 (CEY

**SHEET TITLE**

## TREE LAYOUT PLAN

**SHEET NUMBER**

**60335576/TR/710**

**SHEET 10 OF 19**



1. FOR NOTES AND LEGEND REFER TO DRAWING NO. 60335576/TR/T01.
2. THIS DRAWING TO BE READ IN CONJUNCTION WITH DRAWING NOS. 60335576/TR/T01 TO T19.

2SE-B/C333

2SE-B/C349

12SE-B/C339

CF-B/C

2SE-B/C341

2SE-B<sup>+23 3</sup>/C343

— 2SE-B/C312

— MATCH TO EXISTING GROUND LEVEL

KT-G1  
(55 NO. TREES)

— MATCH TO EXISTING GROUND LEVEL

KT-G1  
(55 NO TREES

KT-C33-5  
(50 NO. TREES

KT-G33-4  
(45 NO. TREES)

KT-C33-3  
(50 NO. TREES)

~~KT-G33-2  
(50 NO. TREES)~~

KT-G33-6  
(55 NO. OF TREES)

KT-G35-  
(40 NO

SHEET 11 OF 19

60335576/TR/71

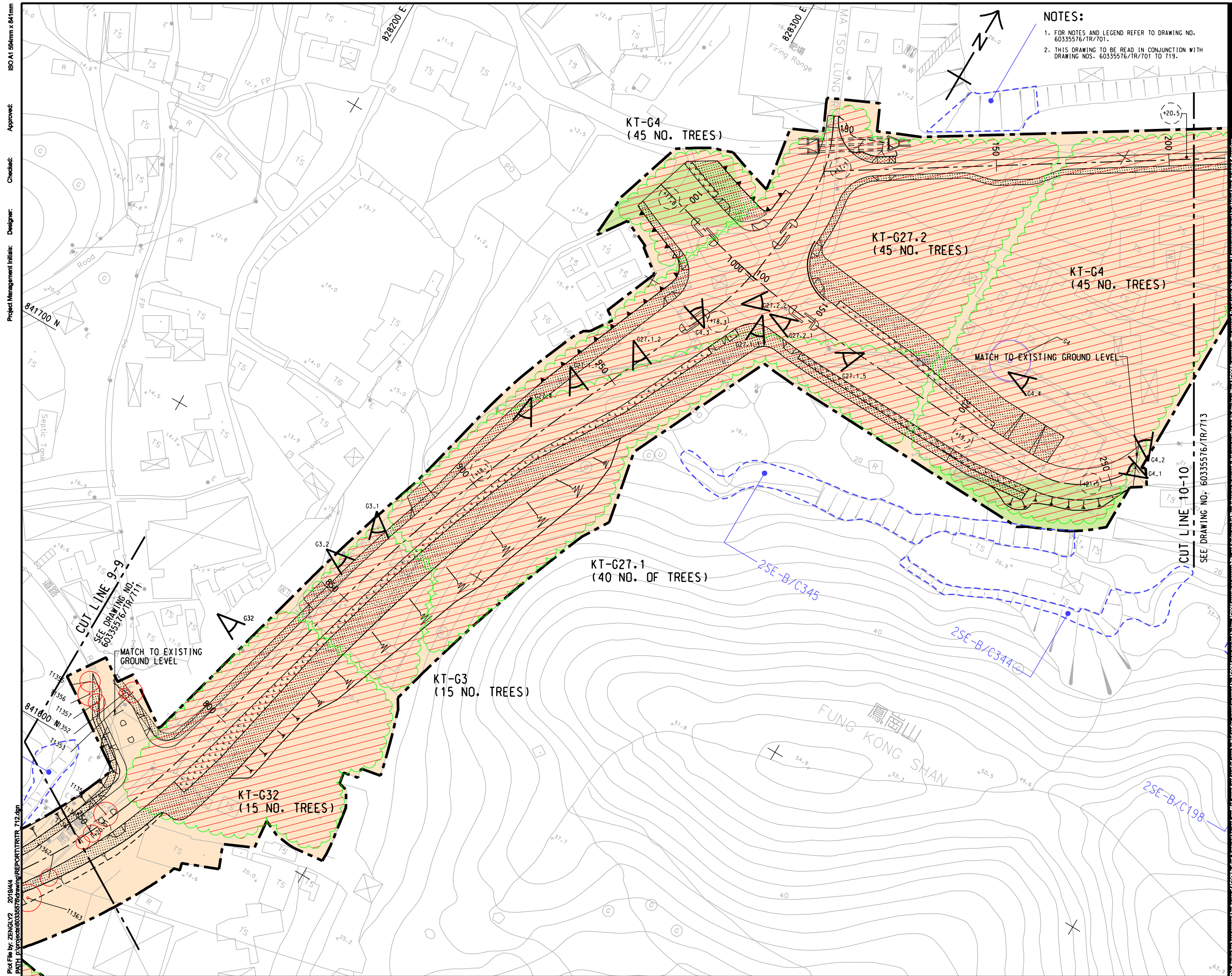

**AECOM**

**PROJECT**  
項目

# DEVELOPMENT OF KWU TUNG NORTH AND FANLING NORTH NEW DEVELOPMENT AREAS, PHASE 1 - DESIGN AND CONSTRUCTION

**CLIENT**  
業主



**CONSULTANT**  
工程顧問公司

**AECOM Asia Company Ltd.**  
**www.aecom.com**

**SUB-CONSULTANTS**  
分判工程師公司

**ISSUE/REVISION**  
#

|  |  |  |  |
|--|--|--|--|
|  |  |  |  |
|  |  |  |  |
|  |  |  |  |
|  |  |  |  |
|  |  |  |  |

**STATUS**  
**NR**SCALE  
比例

**A1 1 : 500**

**DIMENSION UNIT**  
尺寸單位

**METRES**

**KEY PLAN** A1 1:40000

PROJECT NO.  
項目編號

60335576

**CONTRACT NO.**  
合約編號

CE 13/2014 (CE)

**SHEET TITLE**  
圖紙名

### TREE LAYOUT PLAN

**SHEET NUMBER**  
頁数

60335576/TR/712

SHEET 12 OF 19



This drawing has been prepared for the use of AECOM's client. It may not be used, modified, reproduced or relied upon by third parties, except as agreed by AECOM or as required by law. AECOM accepts no responsibility, and denies any liability whatsoever, to any party that uses or relies on this drawing without AECOM's express written consent. All measurements must be obtained from the stated dimensions.



ISO A1 594mm x 841mm  
Approved:  
Checked:  
Designer:  
Project Management Initials:  
Pld File by: ZENGJY2 2019/4/4  
PATH: F:\projects\60335576\Drawing\REPORT\TR714.dgn

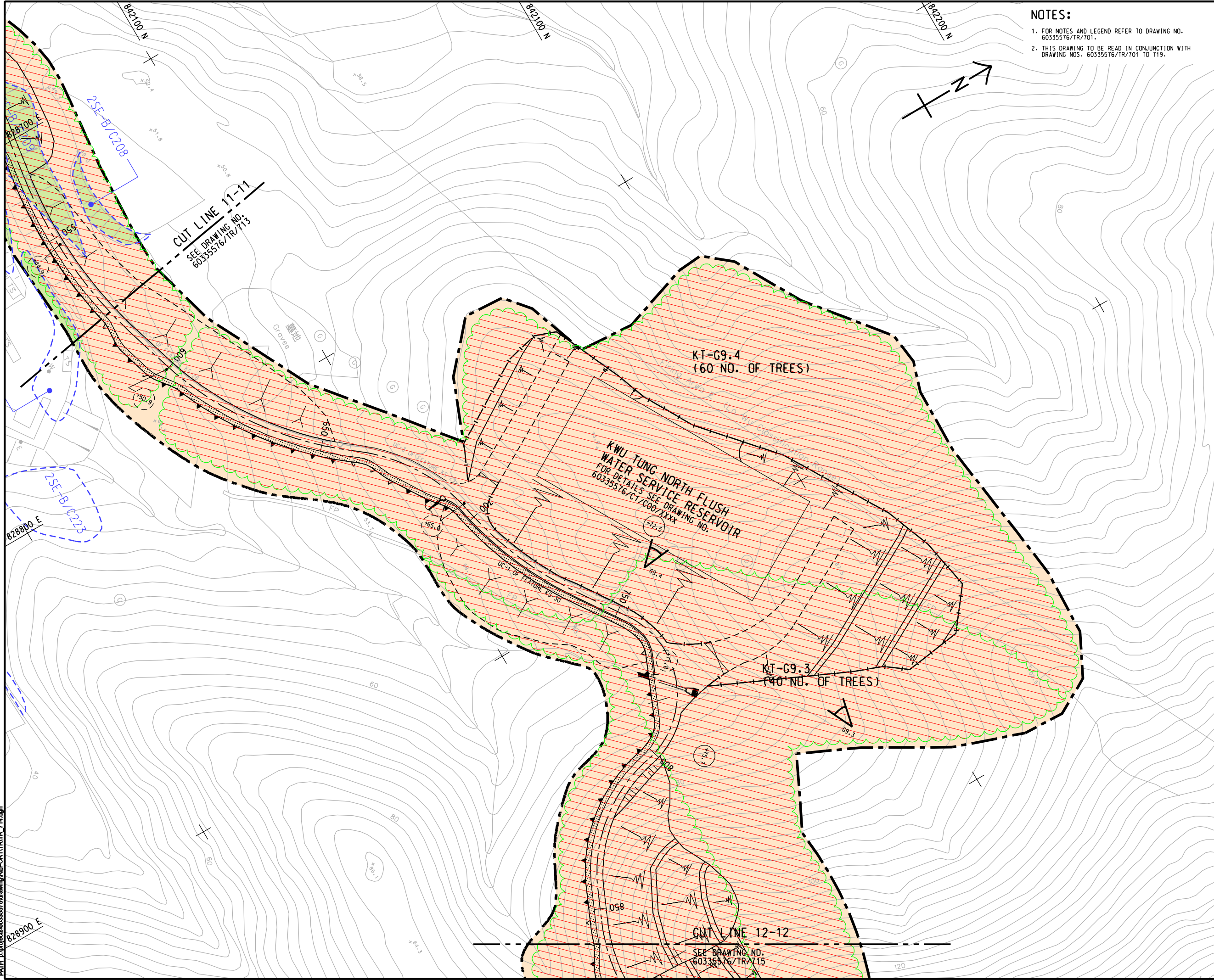

- NOTES:
1. FOR NOTES AND LEGEND REFER TO DRAWING NO. 60335576/TR/701.
  2. THIS DRAWING TO BE READ IN CONJUNCTION WITH DRAWING NOS. 60335576/TR/701 TO 719.

**AECOM**

**PROJECT**  
项目

**DEVELOPMENT OF KWU TUNG NORTH AND FANLING NORTH NEW DEVELOPMENT AREAS, PHASE 1 - DESIGN AND CONSTRUCTION**

**CLIENT**  
业主

**CEDD** 土木工程拓展署  
Civil Engineering and Development Department

**CONSULTANT**  
工程顾问公司

AECOM Asia Company Ltd.  
www.aecom.com

**SUB-CONSULTANTS**  
分包工程顾问公司

**ISSUE/REVISION**  
修订

| IR | DATE | DESCRIPTION | CHK. |
|----|------|-------------|------|
|    |      |             |      |
|    |      |             |      |
|    |      |             |      |
|    |      |             |      |

**STATUS**  
状态

**SCALE**  
比例

A1 1: 500

**DIMENSION UNIT**  
尺寸单位

METRES

**KEY PLAN**  
索引图

A1 1: 40000

**PROJECT NO.**  
项目编号

60335576

**CONTRACT NO.**  
合约编号

CE 13/2014 (CE)

**SHEET TITLE**  
图纸名称

TREE LAYOUT PLAN

**SHEET NUMBER**  
图纸编号

60335576/TR/714

**SHEET 14 OF 19**

This drawing has been prepared for the use of AECOM's client. It may not be used, modified, reproduced or relied upon by third parties, except as agreed by AECOM or as required by law. AECOM accepts no responsibility, and denies any liability whatsoever, to any party that uses or relies on this drawing without AECOM's express written consent. All measurements must be obtained from the latest dimensions.



Pld File by: ZENGJY2 2019/4/4  
PATH: F:\projects\60335576\Drawing\REPORT\TR715.dgn

ISO A1 594mm x 841mm  
Approved:  
Checked:  
Designer:  
Project Management Initials:

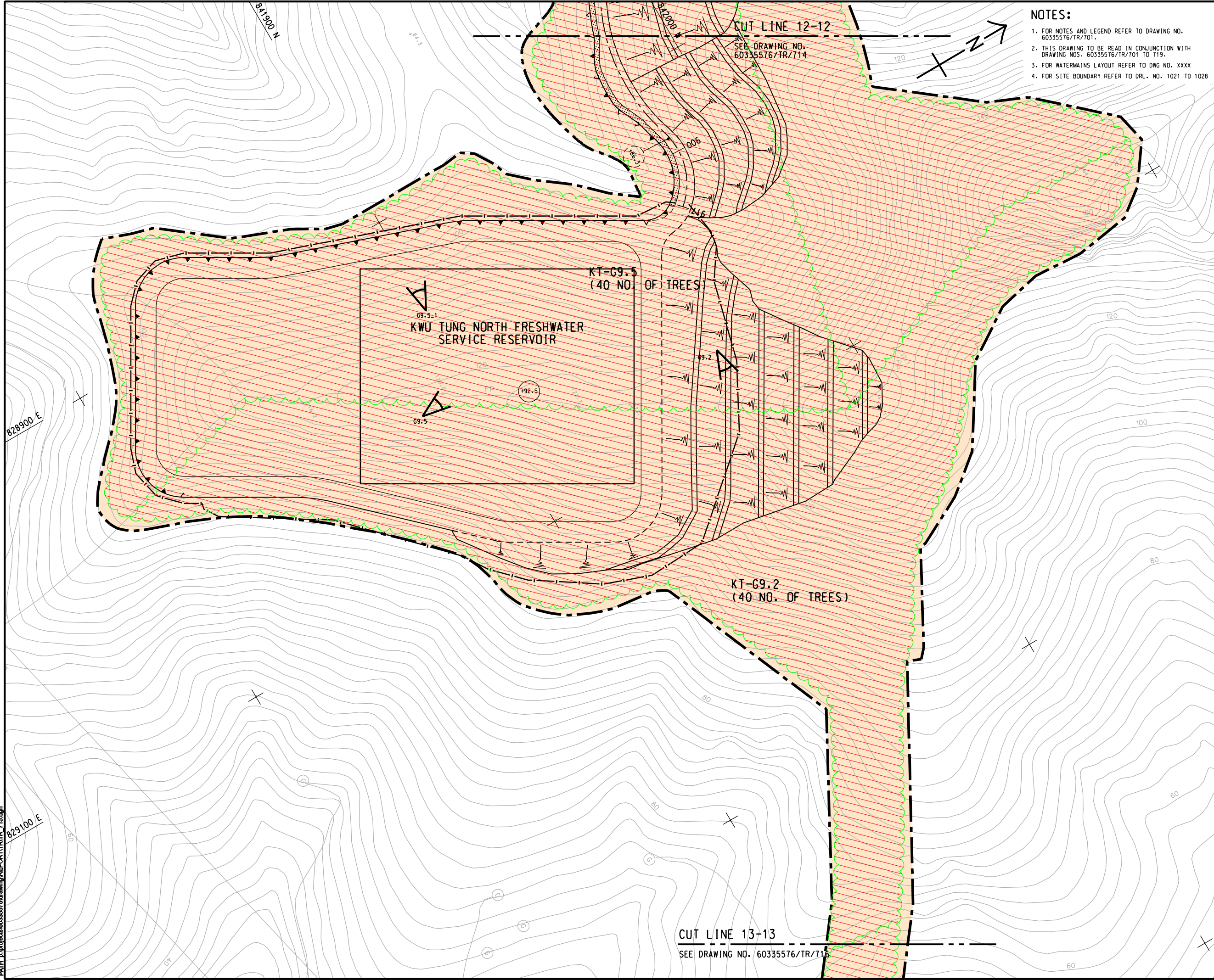

- NOTES:
1. FOR NOTES AND LEGEND REFER TO DRAWING NO. 60335576/TR/701.
  2. THIS DRAWING TO BE READ IN CONJUNCTION WITH DRAWING NOS. 60335576/TR/701 TO 719.
  3. FOR WATERMAINS LAYOUT REFER TO DWG NO. XXXX
  4. FOR SITE BOUNDARY REFER TO DRL. NO. 1021 TO 1028

**AECOM**

**PROJECT**  
项目

**DEVELOPMENT OF KWU TUNG NORTH AND FANLING NORTH NEW DEVELOPMENT AREAS, PHASE 1 - DESIGN AND CONSTRUCTION**

**CLIENT**  
业主

**CEDD** 土木工程拓展署  
Civil Engineering and Development Department

**CONSULTANT**  
工程顾问公司

AECOM Asia Company Ltd.  
www.aecom.com

**SUB-CONSULTANTS**  
分包工程顾问公司

| ISSUE/REVISION<br>修订 |            |                     |            |
|----------------------|------------|---------------------|------------|
|                      |            |                     |            |
|                      |            |                     |            |
|                      |            |                     |            |
|                      |            |                     |            |
|                      |            |                     |            |
| IR<br>修订             | DATE<br>日期 | DESCRIPTION<br>内容摘要 | CHK.<br>审核 |

**STATUS**  
状态

**SCALE**  
比例

**DIMENSION UNIT**  
尺寸单位

A1 1: 500 METRES

**KEY PLAN**  
索引图

A1 1: 40000

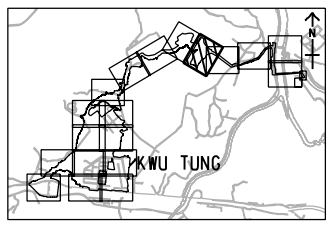

**PROJECT NO.**  
项目编号

60335576

**CONTRACT NO.**  
合约编号

CE 13/2014 (CE)

**SHEET TITLE**  
图名

TREE LAYOUT PLAN

**SHEET NUMBER**  
图幅编号

60335576/TR/715

SHEET 15 OF 19



ISO A1 594mm x 841mm  
Approved:  
Checked:  
Designer:  
Project Management Initials:  
Pld File by: ZENGGLV2 2019/4/3  
PATH: P:\projects\60335576\drawing\sheet\TR\_716.dgn

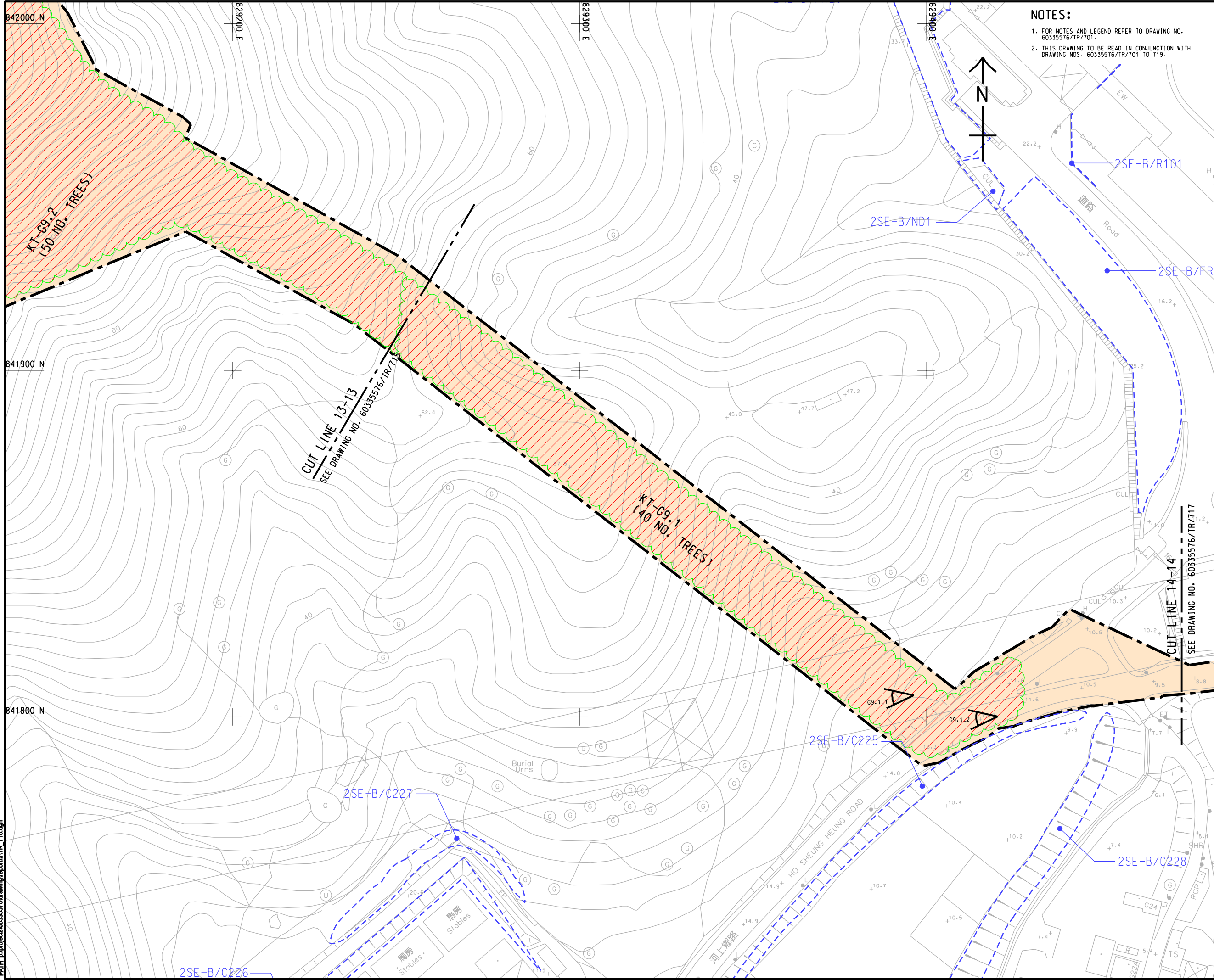

- NOTES:
1. FOR NOTES AND LEGEND REFER TO DRAWING NO. 60335576/TR/701.
  2. THIS DRAWING TO BE READ IN CONJUNCTION WITH DRAWING NOS. 60335576/TR/701 TO 719.

**AECOM**

**PROJECT**  
項目

**DEVELOPMENT OF KWU TUNG NORTH AND FANLING NORTH NEW DEVELOPMENT AREAS, PHASE 1 - DESIGN AND CONSTRUCTION**

**CLIENT**  
業主

 土木工程拓展署  
Civil Engineering and Development Department

**CONSULTANT**  
工程顧問公司

AECOM Asia Company Ltd.  
www.aecom.com

**SUB-CONSULTANTS**  
分判工程顧問公司

| ISSUE/REVISION |  |  |  |
|----------------|--|--|--|
| 說明             |  |  |  |
|                |  |  |  |
|                |  |  |  |
|                |  |  |  |
|                |  |  |  |
|                |  |  |  |
|                |  |  |  |
|                |  |  |  |
|                |  |  |  |
|                |  |  |  |

| IR | DATE | DESCRIPTION | CHK. |
|----|------|-------------|------|
| 號  | 日期   | 內容摘要        | 校核   |
|    |      |             |      |
|    |      |             |      |
|    |      |             |      |
|    |      |             |      |
|    |      |             |      |
|    |      |             |      |
|    |      |             |      |
|    |      |             |      |
|    |      |             |      |

**STATUS**  
狀態

**SCALE**  
比例

A1 1: 500

**DIMENSION UNIT**  
尺寸單位

METRES

**KEY PLAN**  
索引圖

A1 1: 40000

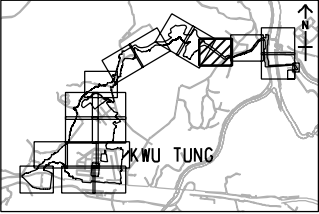

**PROJECT NO.**  
項目編號

60335576

**CONTRACT NO.**  
合約編號

CE 13/2014 (CE)

**SHEET TITLE**  
圖紙名稱

TREE LAYOUT PLAN

**SHEET NUMBER**  
圖紙編號

60335576/TR/716

SHEET 16 OF 19



ISO A1 594mm x 841mm  
Approved:  
Checked:  
Designer:  
Project Management Initials:  
21/07/2018  
P:\21072018\60335576\DRAWING\REPORT\TR717.dgn  
P:\21072018\60335576\DRAWING\REPORT\TR717.dgn  
P:\21072018\60335576\DRAWING\REPORT\TR717.dgn

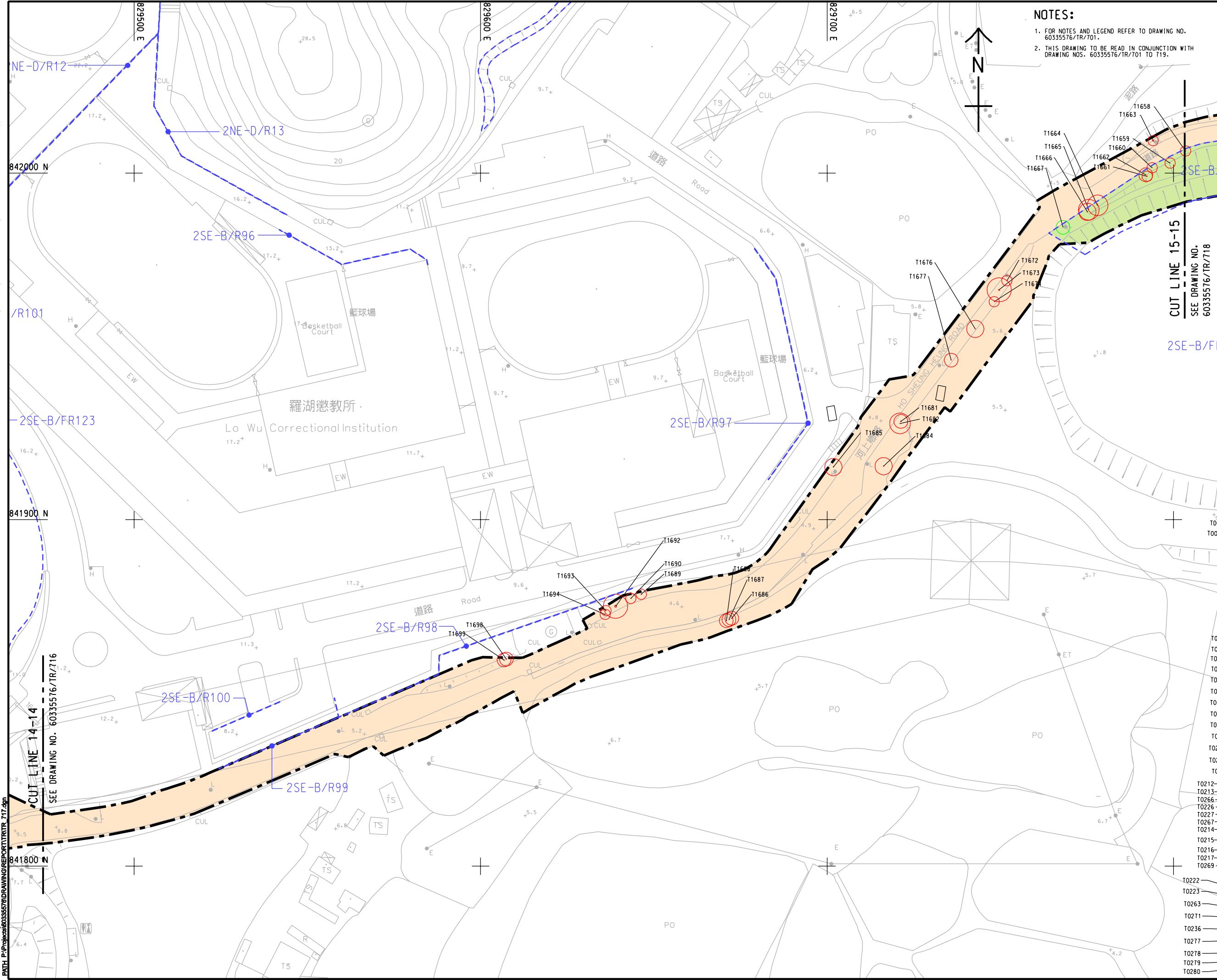

NOTES:  
1. FOR NOTES AND LEGEND REFER TO DRAWING NO. 60335576/TR/701.  
2. THIS DRAWING TO BE READ IN CONJUNCTION WITH DRAWING NOS. 60335576/TR/701 TO 719.

**AECOM**

**PROJECT**  
項目

**DEVELOPMENT OF KWU TUNG NORTH AND FANLING NORTH NEW DEVELOPMENT AREAS, PHASE 1 - DESIGN AND CONSTRUCTION**

**CLIENT**  
業主

**CEDD** 土木工程拓展署  
Civil Engineering and Development Department

**CONSULTANT**  
工程顧問公司

AECOM Asia Company Ltd.  
www.aecom.com

**SUB-CONSULTANTS**  
分判工程顧問公司

| ISSUE/REVISION |      |             |      |
|----------------|------|-------------|------|
| 說明             |      |             |      |
|                |      |             |      |
|                |      |             |      |
|                |      |             |      |
|                |      |             |      |
|                |      |             |      |
|                |      |             |      |
| IR             | DATE | DESCRIPTION | CHK. |
| 編號             | 日期   | 內容摘要        | 校核   |

**STATUS**  
階段

**SCALE**  
比例

**DIMENSION UNIT**  
尺寸單位

A1 1: 500 METRES

**KEY PLAN** A1 1: 40000

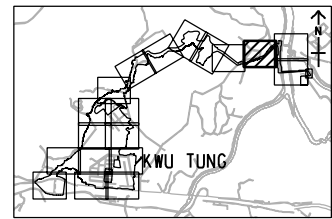

**PROJECT NO.**  
項目編號

60335576

**CONTRACT NO.**  
合約編號

CE 13/2014 (CE)

**SHEET TITLE**  
圖紙名稱

**TREE LAYOUT PLAN**

**SHEET NUMBER**  
圖紙編號

60335576/TR/717

T0212  
T0213  
T0266  
T0226  
T0227  
T0267  
T0214  
T0215  
T0216  
T0217  
T0269  
T0222  
T0223  
T0263  
T0271  
T0236  
T0277  
T0278  
T0279  
T0280



ISO A1 594mm x 841mm  
Approved:  
Checked:  
Designer:  
Project Management Initials:  
Pld File by: ZENGJY2 2019/4/3  
PATH: P:\projects\60335576\drawing\REPORT\TR18.dgn

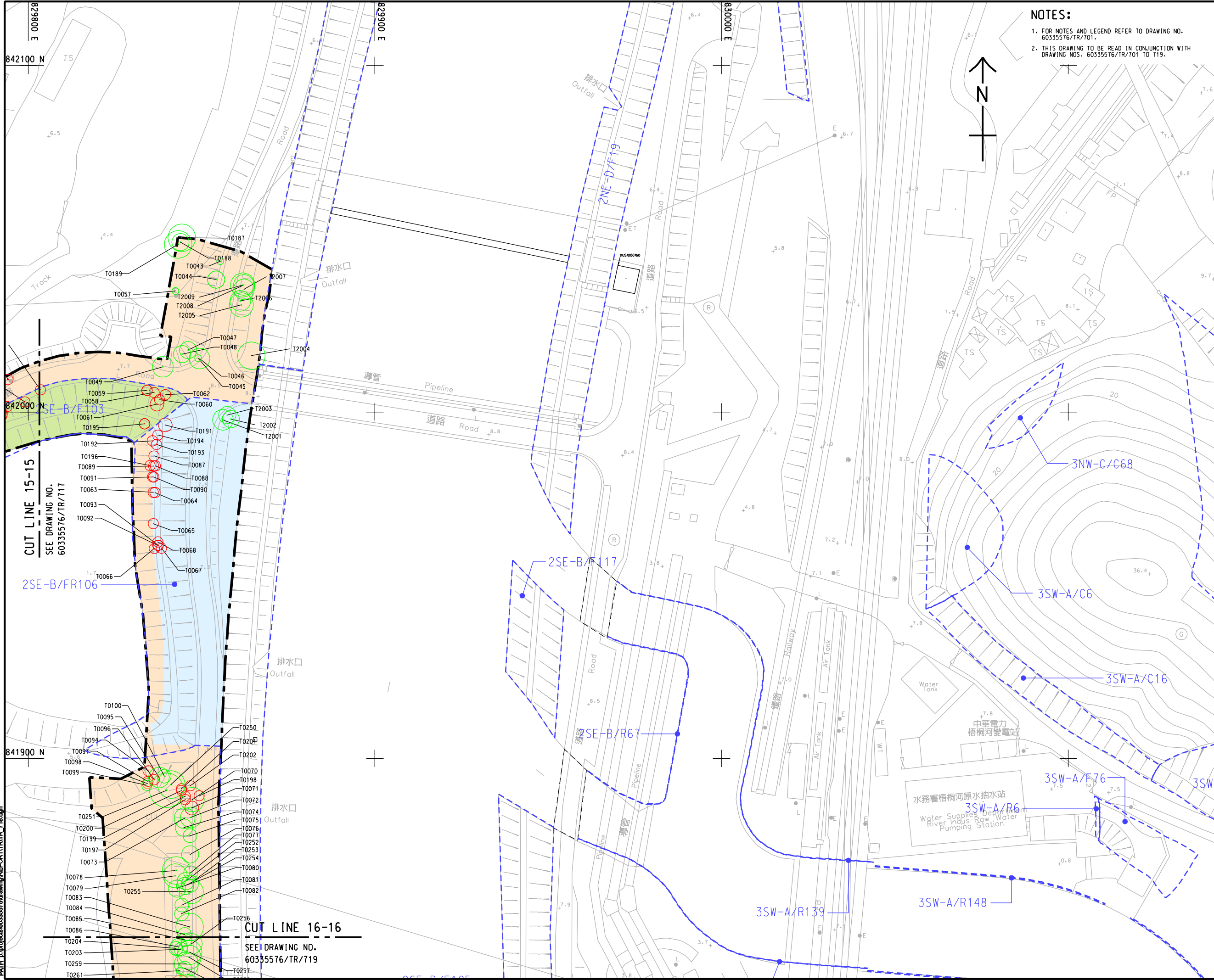

- NOTES:
1. FOR NOTES AND LEGEND REFER TO DRAWING NO. 60335576/TR/701.
  2. THIS DRAWING TO BE READ IN CONJUNCTION WITH DRAWING NOS. 60335576/TR/701 TO 719.



**AECOM**

**PROJECT**  
項目

**DEVELOPMENT OF KWU TUNG NORTH AND FANLING NORTH NEW DEVELOPMENT AREAS, PHASE 1 - DESIGN AND CONSTRUCTION**

**CLIENT**  
業主

**CEDD** 土木工程拓展署  
Civil Engineering and Development Department

**CONSULTANT**  
工程顧問公司

AECOM Asia Company Ltd.  
www.aecom.com

**SUB-CONSULTANTS**  
分判工程顧問公司

| ISSUE/REVISION<br>發行 |            |                     |            |
|----------------------|------------|---------------------|------------|
|                      |            |                     |            |
|                      |            |                     |            |
|                      |            |                     |            |
|                      |            |                     |            |
| IR<br>發行             | DATE<br>日期 | DESCRIPTION<br>內容摘要 | CHK.<br>核對 |
|                      |            |                     |            |
|                      |            |                     |            |
|                      |            |                     |            |
|                      |            |                     |            |
|                      |            |                     |            |
| STATUS<br>狀態         |            |                     |            |
|                      |            |                     |            |

**SCALE**  
比例

A1 1: 500

**DIMENSION UNIT**  
尺寸單位

METRES

**KEY PLAN**  
索引圖

A1 1: 40000

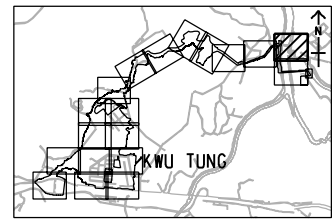

**PROJECT NO.**  
項目編號

60335576

**CONTRACT NO.**  
合約編號

CE 13/2014 (CE)

**SHEET TITLE**  
圖紙名稱

TREE LAYOUT PLAN

**SHEET NUMBER**  
圖紙編號

60335576/TR/718

SHEET 18 OF 19



ISO A1 594mm x 841mm  
Approved:  
Checked:  
Designer:  
Project Management Initials:  
21/07/2018  
Yauky  
60335576  
DRAWINGREPORTINTR 718.dgn

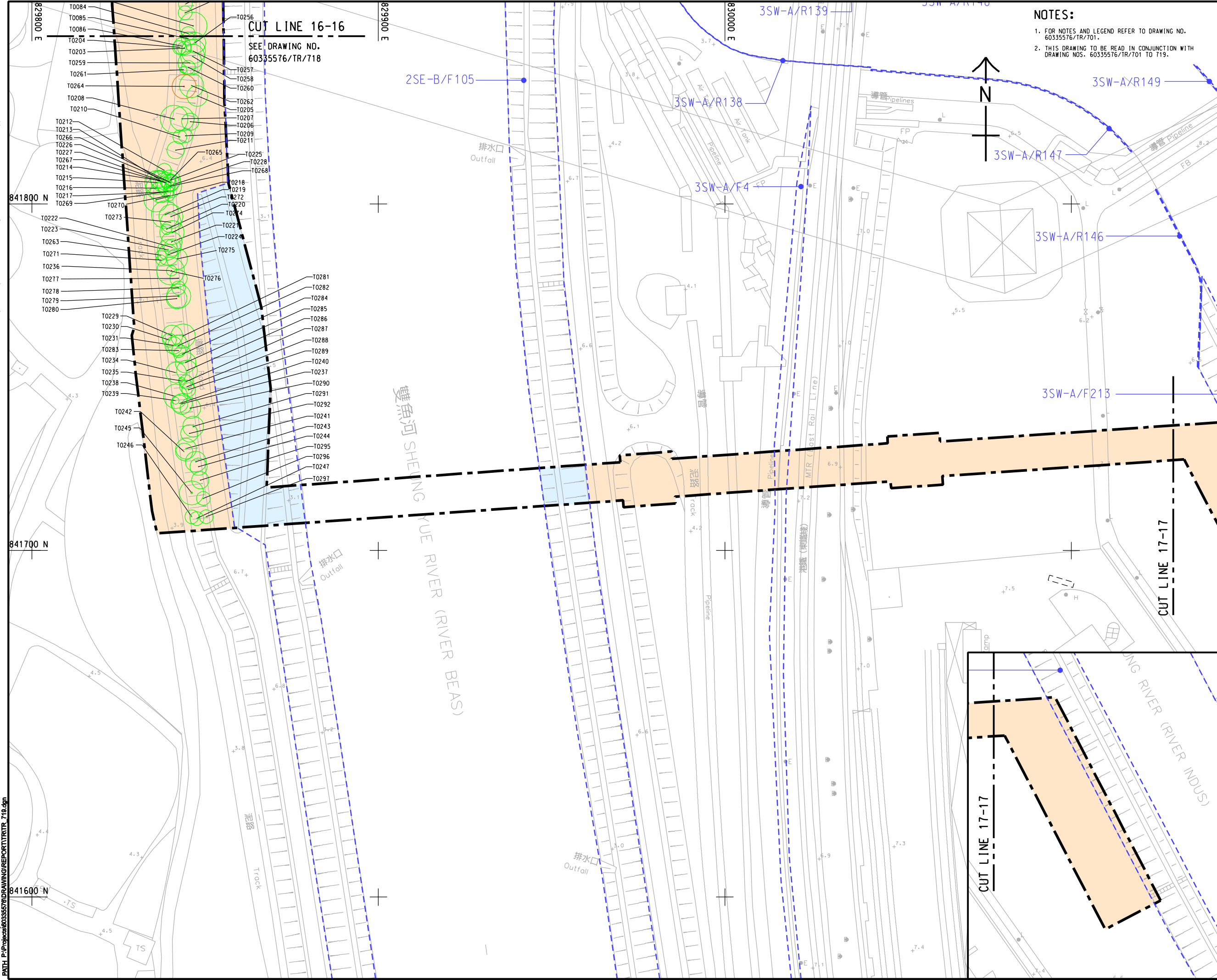



ISO A1 594mm x 841mm  
Approved:  
Checked:  
Designer:  
Project Management Initials:  
PLOT FILE BY: \$USERS  
PLOT FILE

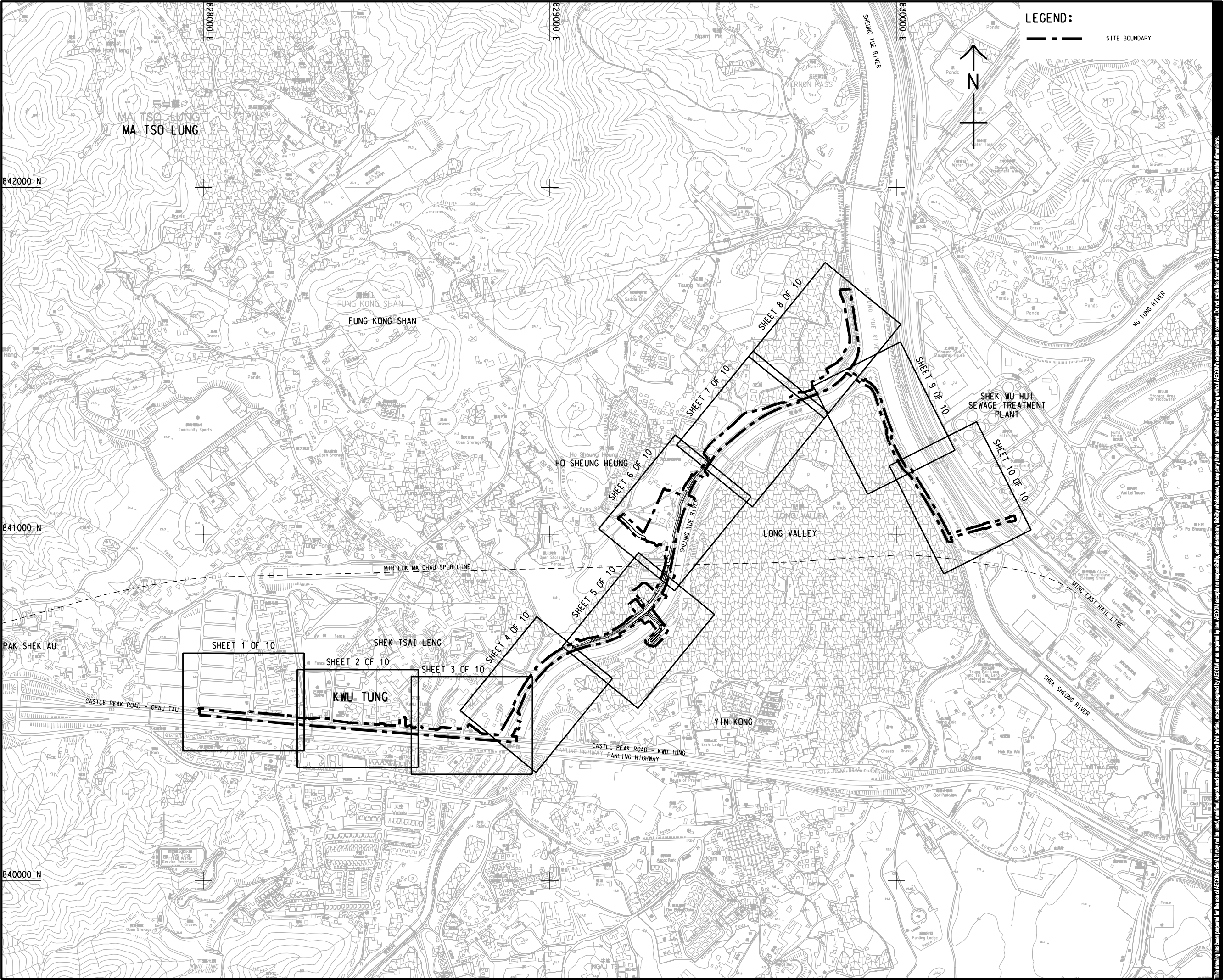

**AECOM**

PROJECT  
項目

DEVELOPMENT OF  
KWU TUNG NORTH AND  
FANLING NORTH  
NEW DEVELOPMENT  
AREAS, PHASE 1 -  
DESIGN AND  
CONSTRUCTION

CLIENT  
業主

 土木工程拓展署  
Civil Engineering and  
Development Department

CONSULTANT  
工程顧問公司

AECOM Asia Company Ltd.  
www.aecom.com

SUB-CONSULTANTS  
分判工程顧問公司

ISSUE/REVISION  
發行

| NO. | DATE<br>日期 | DESCRIPTION<br>內容摘要 | CHK.<br>校核 |
|-----|------------|---------------------|------------|
|     |            |                     |            |
|     |            |                     |            |
|     |            |                     |            |
|     |            |                     |            |
|     |            |                     |            |

STATUS  
階段

SCALE  
比例

A1 1: 5000

DIMENSION UNIT  
尺寸單位

METRES

KEY PLAN  
索引圖

PROJECT NO.  
項目編號

60335576

CONTRACT NO.  
合約編號

CE 13/2014 (CE)

SHEET TITLE  
圖紙名稱

KEY PLAN

SHEET NUMBER  
圖紙編號

60335576/TR/800

This drawing has been prepared for the use of AECOM's client. It may not be used, modified, reproduced or relied upon by third parties, except as agreed by AECOM or as required by law. AECOM accepts no responsibility, and denies any liability whatsoever, to any party that uses or relies on this drawing without AECOM's express written consent. All measurements must be obtained from the related dimensions.



ISO A1 594mm x 841mm  
Approved:  
Checked:  
Designer:  
Project Management Initials:  
Pcd File By: Tungshu 12/10/2018  
PATH: P:\PROJECTS\60335576\DRAWING\REPORT\UTR\_801.dgn

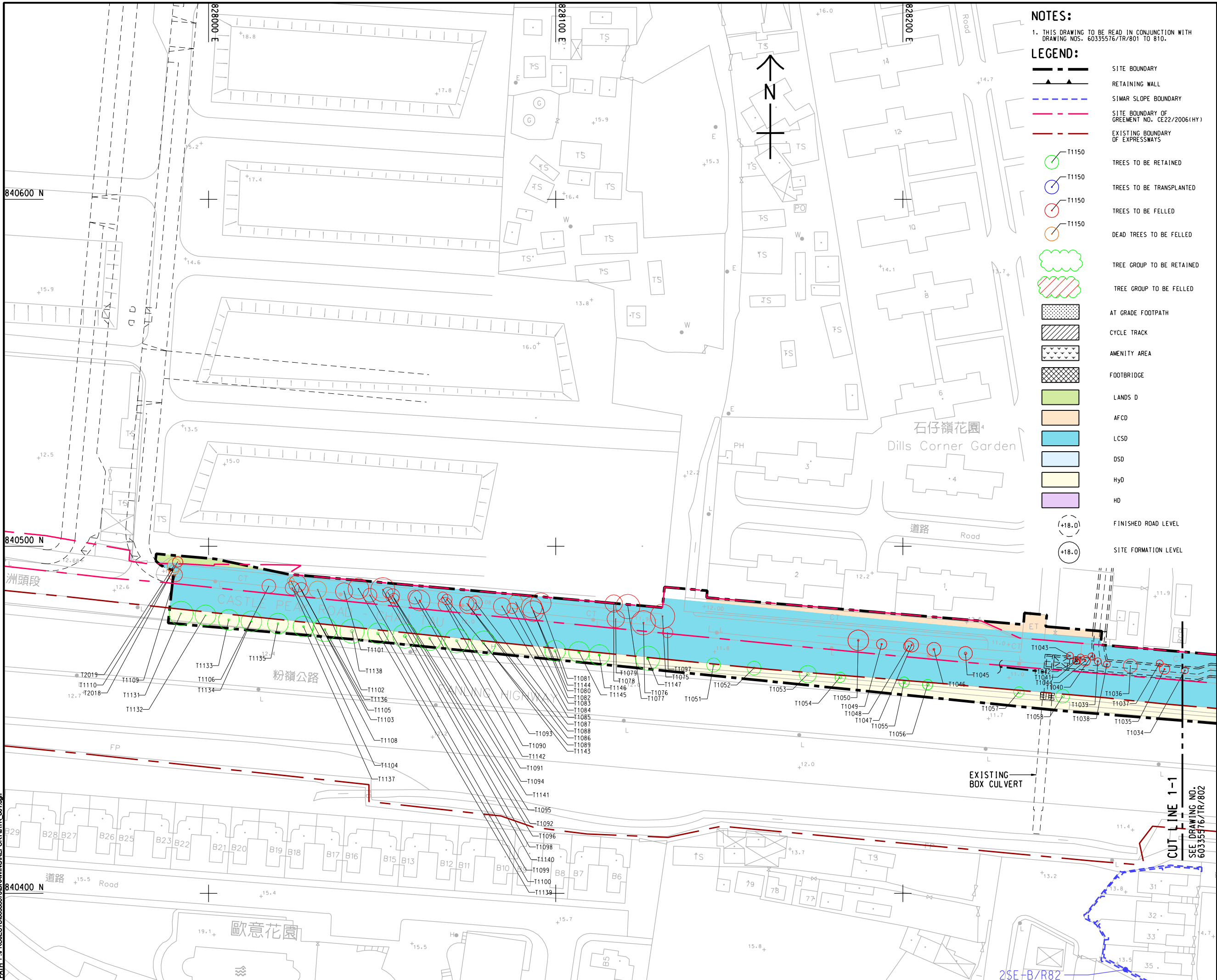

### NOTES:

1. THIS DRAWING TO BE READ IN CONJUNCTION WITH DRAWING NOS. 60335576/TR/801 TO 810.

### LEGEND:

- SITE BOUNDARY
- RETAINING WALL
- SIMAR SLOPE BOUNDARY
- SITE BOUNDARY OF GREEMENT NO. CE22/2006(HY)
- EXISTING BOUNDARY OF EXPRESSWAYS
- T1150 TREES TO BE RETAINED
- T1150 TREES TO BE TRANSPLANTED
- T1150 TREES TO BE FELLED
- T1150 DEAD TREES TO BE FELLED
- TREE GROUP TO BE RETAINED
- TREE GROUP TO BE FELLED
- AT GRADE FOOTPATH
- CYCLE TRACK
- AMENITY AREA
- FOOTBRIDGE
- LANDS D
- AFCD
- LCSD
- OSD
- HyD
- HD
- FINISHED ROAD LEVEL
- SITE FORMATION LEVEL

# AECOM

### PROJECT

DEVELOPMENT OF KWU TUNG NORTH AND FANLING NORTH NEW DEVELOPMENT AREAS, PHASE 1 - DESIGN AND CONSTRUCTION

### CLIENT

土木工務發展署  
CEDD Civil Engineering and Development Department

### CONSULTANT

AECOM Asia Company Ltd.  
www.aecom.com

### SUB-CONSULTANTS

分判工程顧問公司

### ISSUE/REVISION

| REV | DATE | DESCRIPTION | CHK |
|-----|------|-------------|-----|
|     |      |             |     |
|     |      |             |     |
|     |      |             |     |
|     |      |             |     |

### STATUS

預設

### SCALE

比例

A1 1: 500

KEY PLAN

索引圖

### DIMENSION UNIT

尺寸單位

METRES

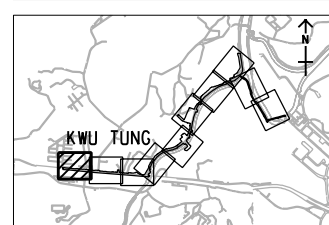

### PROJECT NO.

項目編號

60335576

### CONTRACT NO.

合約編號

CE 13/2014 (CE)

### SHEET TITLE

圖紙名稱

TREE SURVEY PLAN

### SHEET NUMBER

圖紙編號

60335576/TR/801

SHEET 1 OF 10



ISO A1 594mm x 841mm  
Approved:  
Checked:  
Designer:  
Project Management Initials:

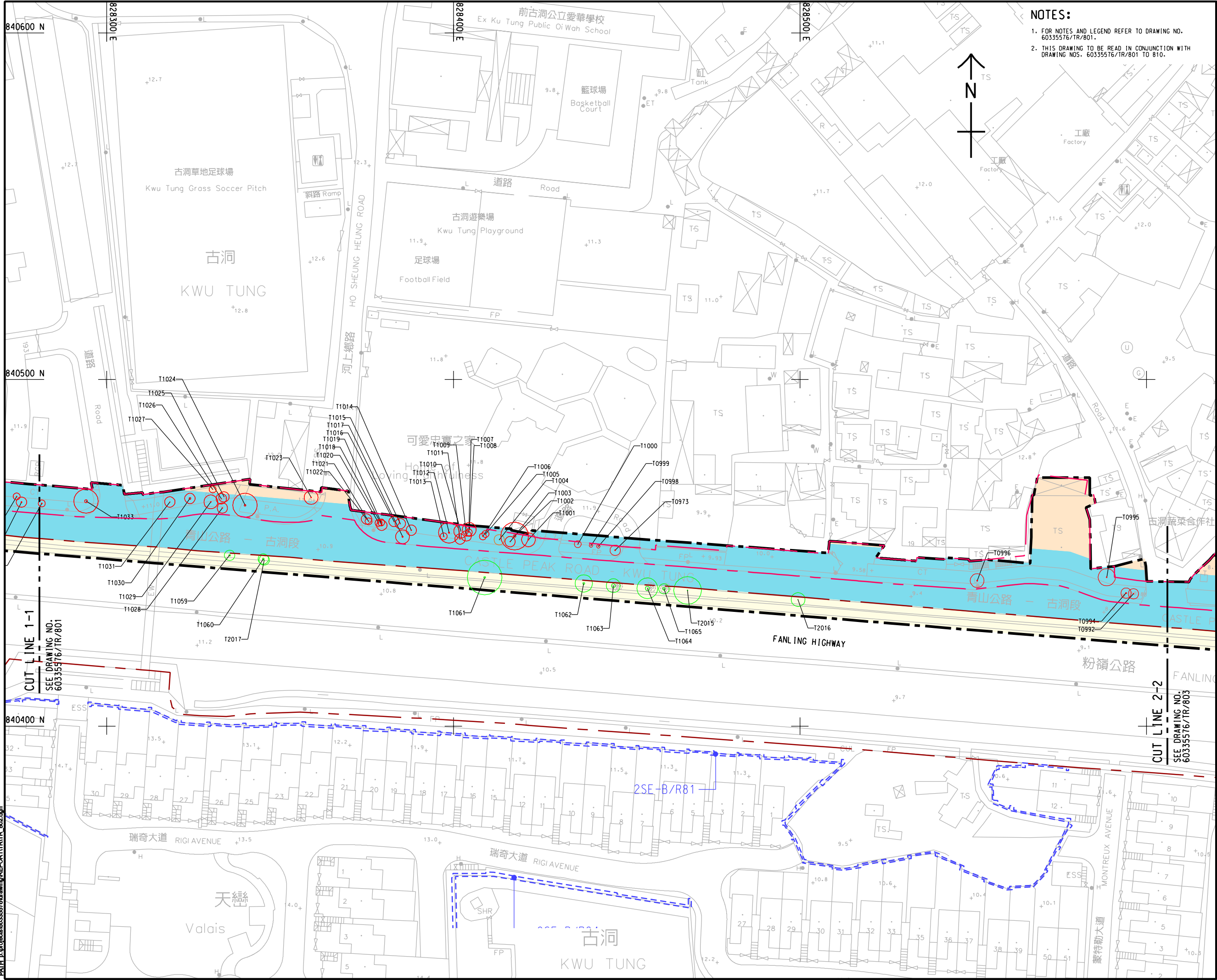

NOTES:  
1. FOR NOTES AND LEGEND REFER TO DRAWING NO. 60335576/TR/801.  
2. THIS DRAWING TO BE READ IN CONJUNCTION WITH DRAWING NOS. 60335576/TR/801 TO 810.

**AECOM**

**PROJECT**  
項目

**DEVELOPMENT OF KWU TUNG NORTH AND FANLING NORTH NEW DEVELOPMENT AREAS, PHASE 1 - DESIGN AND CONSTRUCTION**

**CLIENT**  
業主

**CEDD** 土木工程拓展署  
Civil Engineering and Development Department

**CONSULTANT**  
工程顧問公司

AECOM Asia Company Ltd.  
www.aecom.com

**SUB-CONSULTANTS**  
分判工程顧問公司

**ISSUE/REVISION**  
發行

| NO. | DATE | DESCRIPTION | CHK. |
|-----|------|-------------|------|
|     |      |             |      |
|     |      |             |      |
|     |      |             |      |
|     |      |             |      |

**STATUS**  
階段

| SCALE     | DIMENSION UNIT |
|-----------|----------------|
| 比例        | 尺寸單位           |
| A1 1: 500 | METRES         |
| KEY PLAN  | A1 1: 40000    |

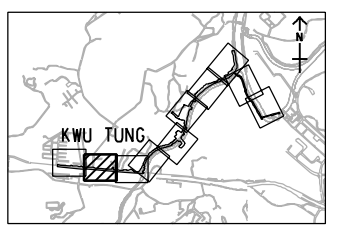

**PROJECT NO.**  
項目編號

60335576

**CONTRACT NO.**  
合約編號

CE 13/2014 (CE)

**SHEET TITLE**  
圖紙名稱

**TREE SURVEY PLAN**

**SHEET NUMBER**  
圖紙編號

60335576/TR/802

SHEET 2 OF 10



**CUT LINE 3-3**  
SEE DRAWING NO.  
60335576/TR/804

4 EXISTING —  
BOX CULVERT

2SE-B/F100

2SE-B/R20 -

2SE-B/R70

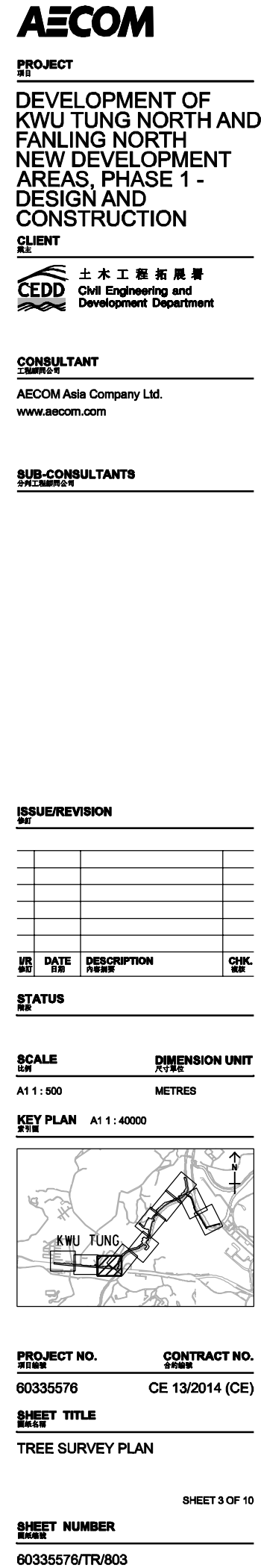



ISO A1 594mm x 841mm  
Approved:  
Checked:  
Designer:  
Project Management Initials:  
21/07/2018  
Pld File by: Yauky  
PATH P:\p0326360335576\DRAWING\REPORT\TR 804.dgn

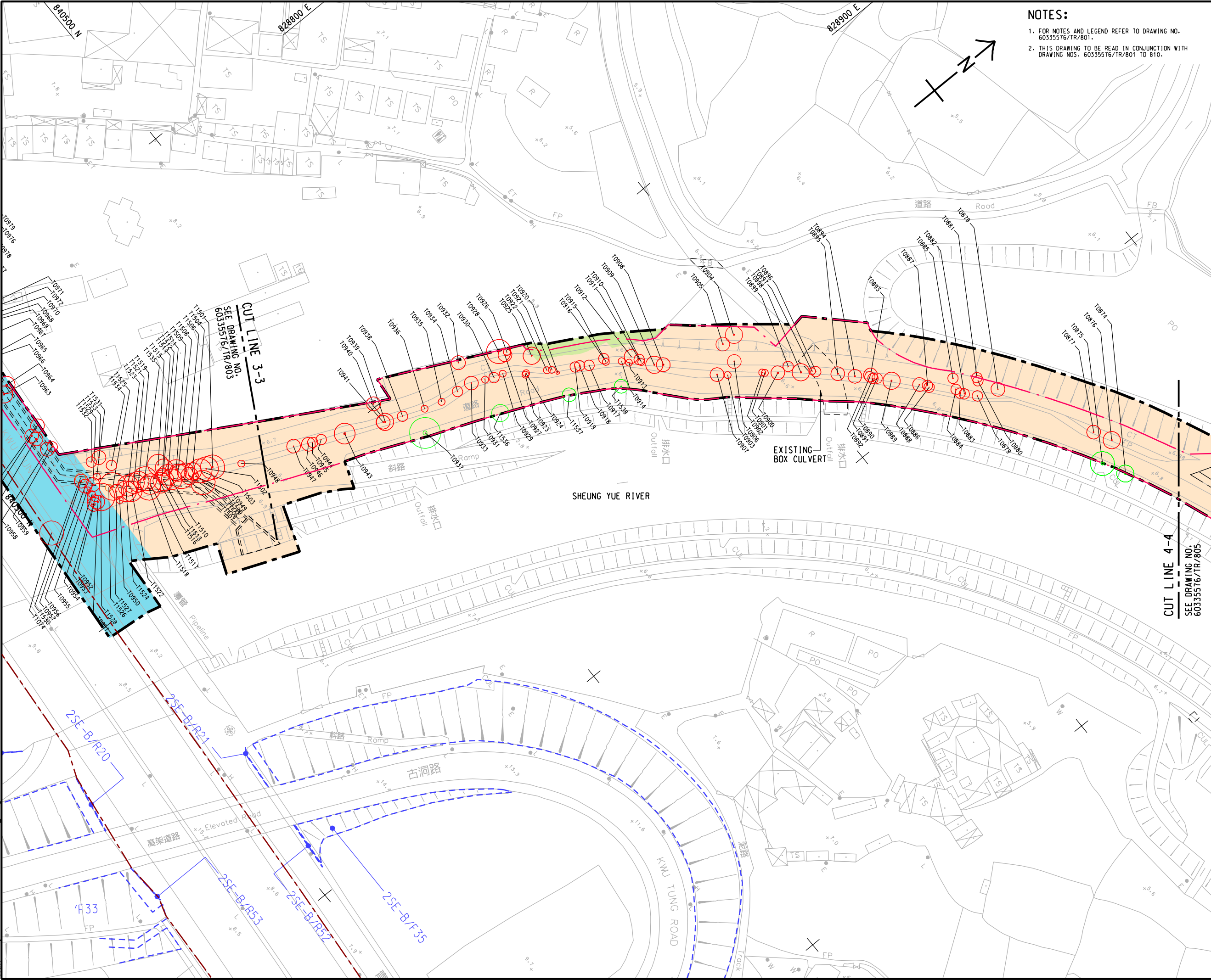

- NOTES:
1. FOR NOTES AND LEGEND REFER TO DRAWING NO. 60335576/TR/801.
  2. THIS DRAWING TO BE READ IN CONJUNCTION WITH DRAWING NOS. 60335576/TR/801 TO 810.

**AECOM**

**PROJECT**  
項目

**DEVELOPMENT OF KWU TUNG NORTH AND FANLING NORTH NEW DEVELOPMENT AREAS, PHASE 1 - DESIGN AND CONSTRUCTION**

**CLIENT**  
業主

**CEDD** 土木工程拓展署  
Civil Engineering and Development Department

**CONSULTANT**  
顧問公司

AECOM Asia Company Ltd.  
www.aecom.com

**SUB-CONSULTANTS**  
分判工程顧問公司

**ISSUE/REVISION**  
發行

|  |  |  |  |
|--|--|--|--|
|  |  |  |  |
|  |  |  |  |
|  |  |  |  |
|  |  |  |  |

| IR<br>發行 | DATE<br>日期 | DESCRIPTION<br>內容摘要 | CHK.<br>核對 |
|----------|------------|---------------------|------------|
|          |            |                     |            |
|          |            |                     |            |
|          |            |                     |            |

**STATUS**  
階段

**SCALE**  
比例

A1 1: 500

**DIMENSION UNIT**  
尺寸單位

METRES

**KEY PLAN**  
索引圖

A1 1: 40000

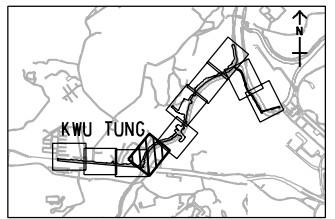

**PROJECT NO.**  
項目編號

60335576

**CONTRACT NO.**  
合約編號

CE 13/2014 (CE)

**SHEET TITLE**  
圖紙名稱

TREE SURVEY PLAN

**SHEET NUMBER**  
圖紙編號

60335576/TR/804

SHEET 4 OF 10



60335576/TR/805





NOTES:

1. FOR NOTES AND LEGEND REFER TO DRAWING NO. 60335576/TR/801.
2. THIS DRAWING TO BE READ IN CONJUNCTION WITH DRAWING NOS. 60335576/TR/801 TO 810.

**AECOM**

**PROJECT**  
項目

# DEVELOPMENT OF KWU TUNG NORTH AND FANLING NORTH NEW DEVELOPMENT AREAS, PHASE 1 - DESIGN AND CONSTRUCTION

**CLIENT**



**土木工程拓展署**  
**Civil Engineering and Development Department**

**CONSULTANT**  
工程顧問公司

**AECOM Asia Company Ltd.**  
**www.aecom.com**

**SUB-CONSULTANTS**  
分判工程顧問公司

**ISSUE/REVISION**

|  |  |  |  |
|--|--|--|--|
|  |  |  |  |
|  |  |  |  |
|  |  |  |  |
|  |  |  |  |
|  |  |  |  |

| WR<br>修訂 | DATE<br>日期 | DESCRIPTION<br>內容摘要 | CHK.<br>校核 |
|----------|------------|---------------------|------------|
|----------|------------|---------------------|------------|

**STATUS**  
**NR**SCALE  
比例

**A1 1:500**

**DIMENSION UNIT**  
尺寸單位

METRES

**KEY PLAN** A1 1 : 40000

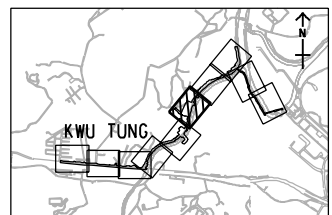

PROJECT NO.

60335576

**SHEET TITLE**  
圖紙名稱

## TREE SURVEY PLAN

**SHEET NUMBER**

60335576/TR/806

**SHEET 6 OF 10**



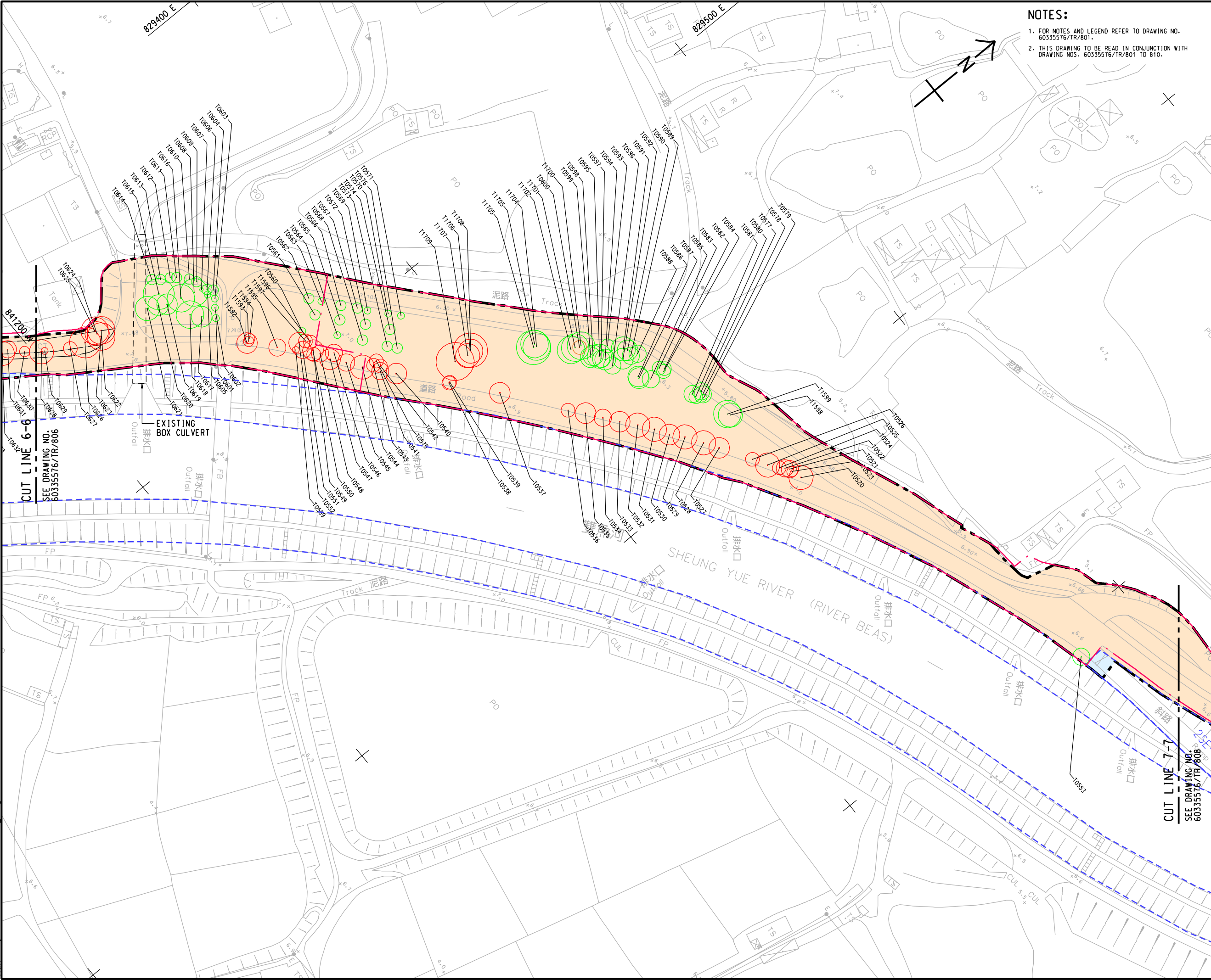

NOTES:  
1. FOR NOTES AND LEGEND REFER TO DRAWING NO. 60335576/TR/801.  
2. THIS DRAWING TO BE READ IN CONJUNCTION WITH DRAWING NOS. 60335576/TR/801 TO 810.

**AECOM**

**PROJECT**  
項目  
**DEVELOPMENT OF KWU TUNG NORTH AND FANLING NORTH NEW DEVELOPMENT AREAS, PHASE 1 - DESIGN AND CONSTRUCTION**

**CLIENT**  
業主  
**CEDD** 土木工程拓展署  
Civil Engineering and Development Department

**CONSULTANT**  
顧問公司  
AECOM Asia Company Ltd.  
www.aecom.com

**SUB-CONSULTANTS**  
分判工程顧問公司

| ISSUE/REVISION |      |             |      |  |
|----------------|------|-------------|------|--|
| 9/1            |      |             |      |  |
|                |      |             |      |  |
|                |      |             |      |  |
|                |      |             |      |  |
|                |      |             |      |  |
| IR             | DATE | DESCRIPTION | CHK. |  |
| 號              | 日期   | 內容摘要        | 校核   |  |
|                |      |             |      |  |
|                |      |             |      |  |
|                |      |             |      |  |
|                |      |             |      |  |
| STATUS         |      |             |      |  |
| 階段             |      |             |      |  |
|                |      |             |      |  |

| SCALE     | DIMENSION UNIT |
|-----------|----------------|
| 比例        | 尺寸單位           |
| A1 1: 500 | METRES         |
| KEY PLAN  | A1 1: 40000    |
| 索引圖       |                |

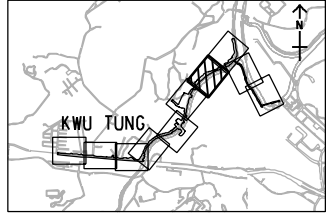

| PROJECT NO.      | CONTRACT NO.    |
|------------------|-----------------|
| 項目編號             | 合約編號            |
| 60335576         | CE 13/2014 (CE) |
| SHEET TITLE      |                 |
| 圖紙名稱             |                 |
| TREE SURVEY PLAN |                 |
| SHEET NUMBER     |                 |
| 圖紙編號             |                 |
| 60335576/TR/807  |                 |



ISO A1 594mm x 841mm  
Approved:  
Checked:  
Designer:  
Project Management Initials:

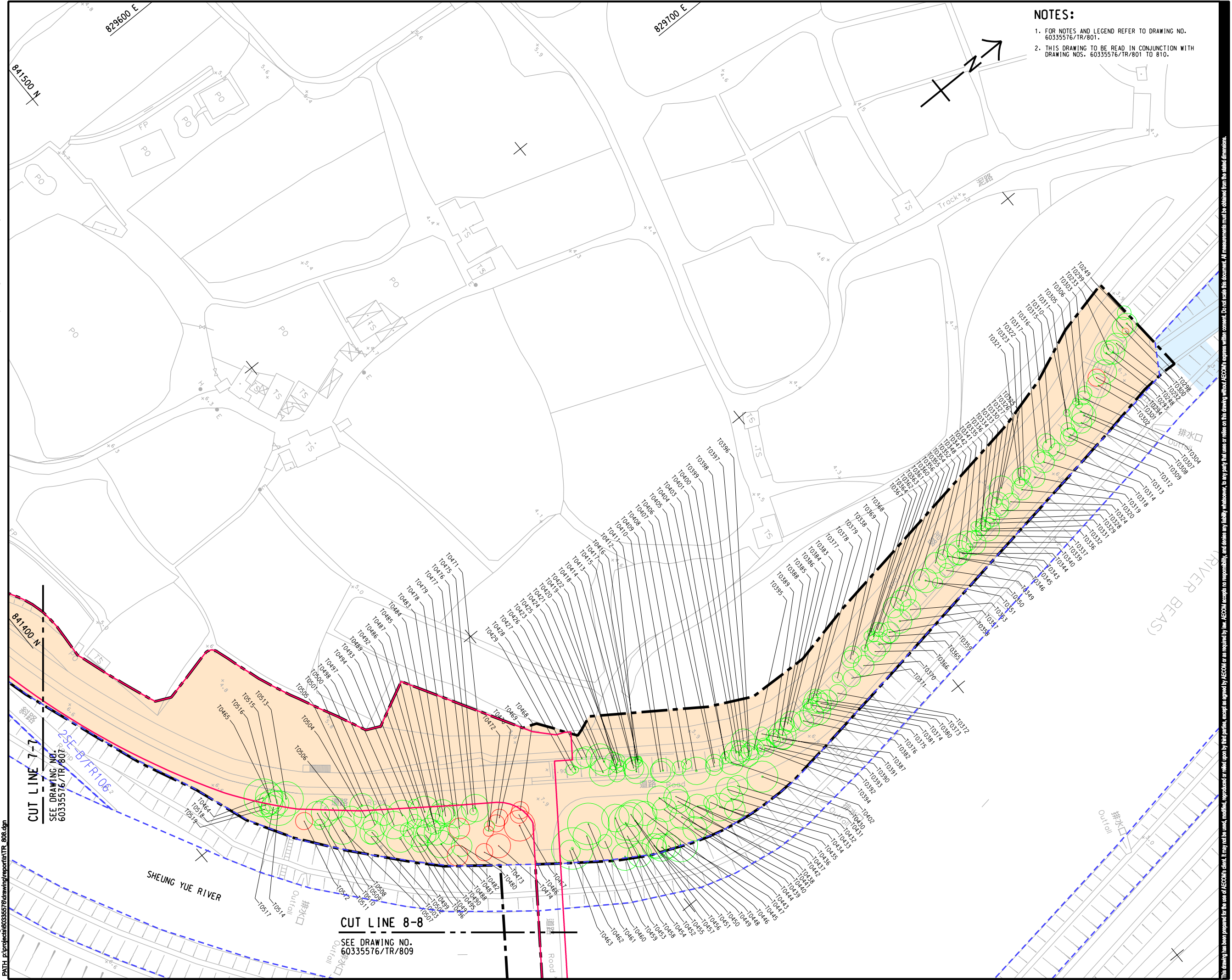

NOTES:

1. FOR NOTES AND LEGEND REFER TO DRAWING NO. 60335576/TR/801.
2. THIS DRAWING TO BE READ IN CONJUNCTION WITH DRAWING NOS. 60335576/TR/801 TO 810.

AECOM

PROJECT

DEVELOPMENT OF  
KWU TUNG NORTH AND  
FANLING NORTH  
NEW DEVELOPMENT  
AREAS, PHASE 1 -  
DESIGN AND  
CONSTRUCTION

CLIENT

CEDD  
Civil Engineering and  
Development Department

CONSULTANT

AECOM Asia Company Ltd.  
www.aecom.com

SUB-CONSULTANTS

分判工程顧問公司

ISSUE/REVISION

| IR | DATE | DESCRIPTION | CHK. |
|----|------|-------------|------|
| 01 |      |             |      |
| 02 |      |             |      |
| 03 |      |             |      |
| 04 |      |             |      |
| 05 |      |             |      |
| 06 |      |             |      |
| 07 |      |             |      |
| 08 |      |             |      |
| 09 |      |             |      |
| 10 |      |             |      |

STATUS

預備

SCALE

比例

A1 1: 500

DIMENSION UNIT

尺寸單位

METRES

KEY PLAN

索引圖

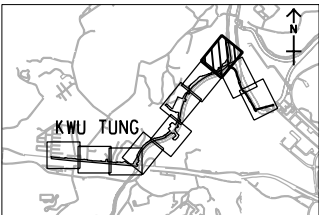

PROJECT NO.

項目編號

60335576

CONTRACT NO.

合約編號

CE 13/2014 (CE)

SHEET TITLE

圖紙名稱

TREE SURVEY PLAN

SHEET NUMBER

圖紙編號

60335576/TR/808

SHEET 8 OF 10

Plot File by: TangBo  
2019/4/3  
PATH: E:\projects\60335576\drawing\sheet\TR\_808.dgn

This drawing has been prepared for the use of AECOM's client. It may not be used, modified, reproduced or relied upon by third parties, except as agreed by AECOM or as required by law. AECOM accepts no responsibility, and denies any liability whatsoever, to any party for loss or damage on this drawing without AECOM's express written consent. Do not scale this document. All measurements must be obtained from the related dimensions.



ISO A1 594mm x 841mm  
Approved:  
Checked:  
Designer:  
Project Management Initials:  
Pic File by: Yauky  
21/07/2018  
PATH F:\P\60335576\DRAWING\REPORT\TR 800.dgn

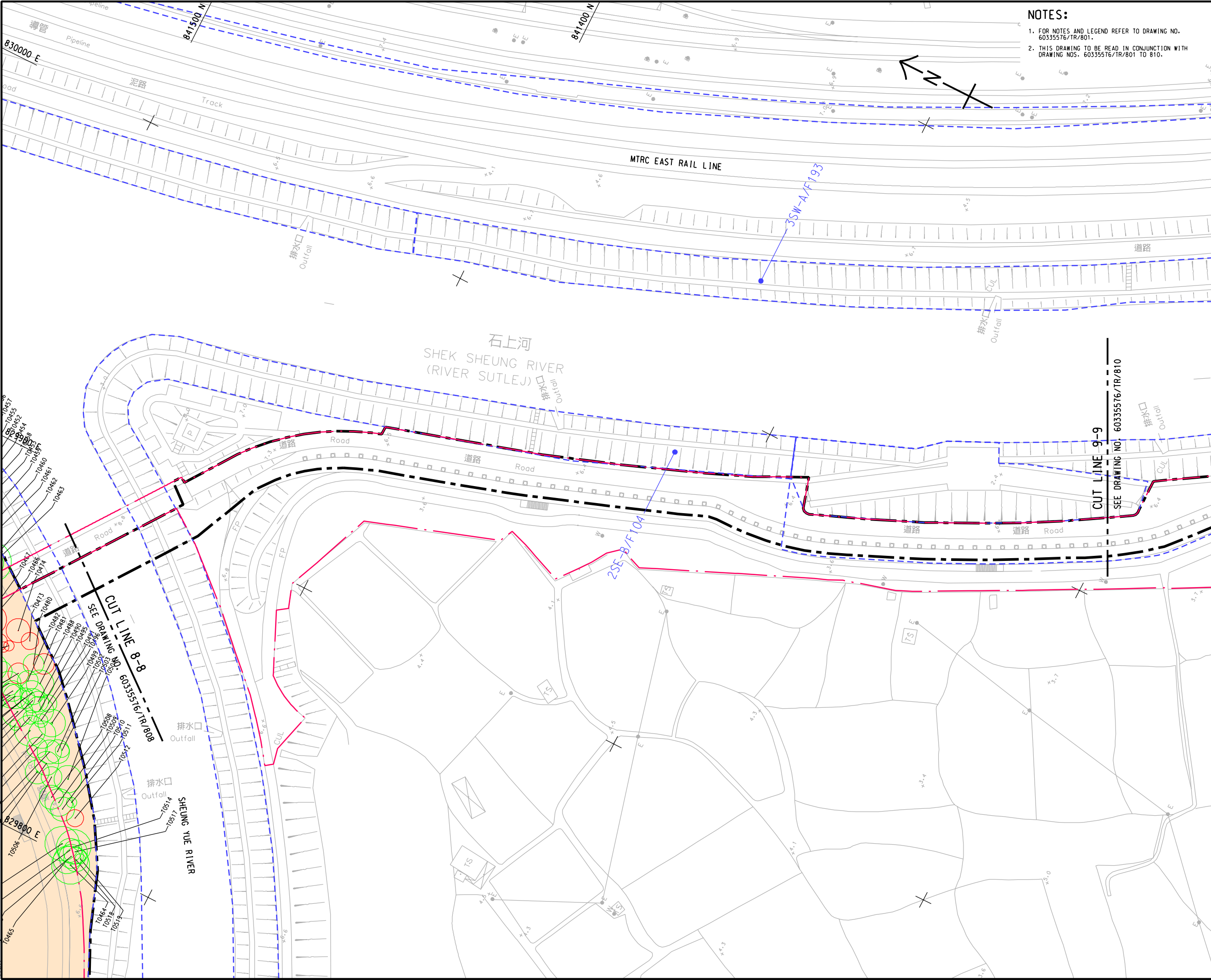

- NOTES:
1. FOR NOTES AND LEGEND REFER TO DRAWING NO. 60335576/TR/801.
  2. THIS DRAWING TO BE READ IN CONJUNCTION WITH DRAWING NOS. 60335576/TR/801 TO 810.

AECOM

PROJECT  
DEVELOPMENT OF  
KWU TUNG NORTH AND  
FANLING NORTH  
NEW DEVELOPMENT  
AREAS, PHASE 1 -  
DESIGN AND  
CONSTRUCTION

CLIENT  
土木工務拓展署  
CEDD  
Civil Engineering and  
Development Department

CONSULTANT  
AECOM Asia Company Ltd.  
www.aecom.com

SUB-CONSULTANTS  
分判工務顧問公司

ISSUE/REVISION

| IR | DATE | DESCRIPTION | CHK. |
|----|------|-------------|------|
|    |      |             |      |
|    |      |             |      |
|    |      |             |      |
|    |      |             |      |

STATUS

SCALE  
A1 1: 500  
DIMENSION UNIT  
METRES

KEY PLAN  
A1 1: 40000

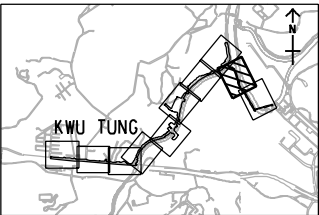

PROJECT NO.  
60335576  
CONTRACT NO.  
CE 13/2014 (CE)

SHEET TITLE  
TREE SURVEY PLAN

SHEET NUMBER  
60335576/TR/809

SHEET 9 OF 10



ISO A1 594mm x 841mm  
Approved:  
Checked:  
Designer:  
Project Management Initials:  
21/07/2018  
Pld File by: Yauky  
PATH F:\3035576\DRAWING\REPORT\TR 810.dgn

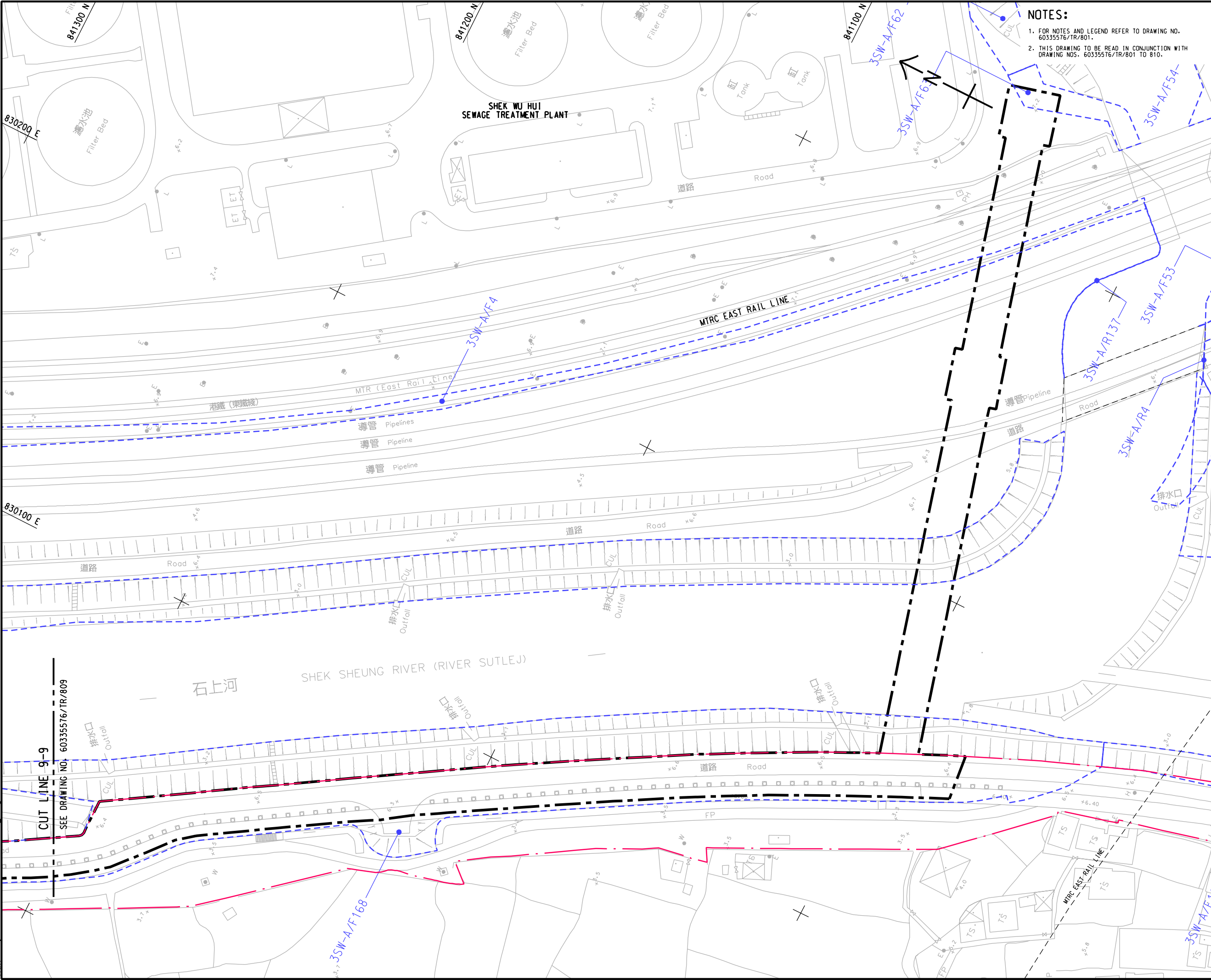

- NOTES:
1. FOR NOTES AND LEGEND REFER TO DRAWING NO. 60335576/TR/801.
  2. THIS DRAWING TO BE READ IN CONJUNCTION WITH DRAWING NOS. 60335576/TR/801 TO 810.

**AECOM**

**PROJECT**  
項目  
**DEVELOPMENT OF KWU TUNG NORTH AND FANLING NORTH NEW DEVELOPMENT AREAS, PHASE 1 - DESIGN AND CONSTRUCTION**

**CLIENT**  
業主  
**CEDD** 土木工程拓展署  
Civil Engineering and Development Department

**CONSULTANT**  
工程顧問公司  
AECOM Asia Company Ltd.  
www.aecom.com

**SUB-CONSULTANTS**  
分判工程顧問公司

| ISSUE/REVISION<br>發行 |            |                     |            |
|----------------------|------------|---------------------|------------|
|                      |            |                     |            |
|                      |            |                     |            |
|                      |            |                     |            |
|                      |            |                     |            |
| IR/<br>修訂            | DATE<br>日期 | DESCRIPTION<br>內容摘要 | CHK.<br>核對 |

| STATUS<br>狀態 |  |
|--------------|--|
|              |  |

| SCALE<br>比例     | DIMENSION UNIT<br>尺寸單位 |
|-----------------|------------------------|
| A1 1: 500       | METRES                 |
| KEY PLAN<br>索引圖 | A1 1: 40000            |

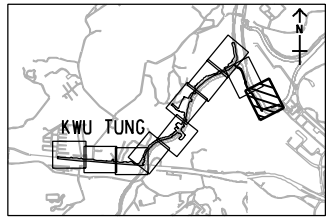

**PROJECT NO.**  
項目編號  
60335576

**CONTRACT NO.**  
合約編號  
CE 13/2014 (CE)

**SHEET TITLE**  
圖紙名稱  
**TREE SURVEY PLAN**

**SHEET NUMBER**  
圖紙編號  
60335576/TR/810

SHEET 10 OF 10







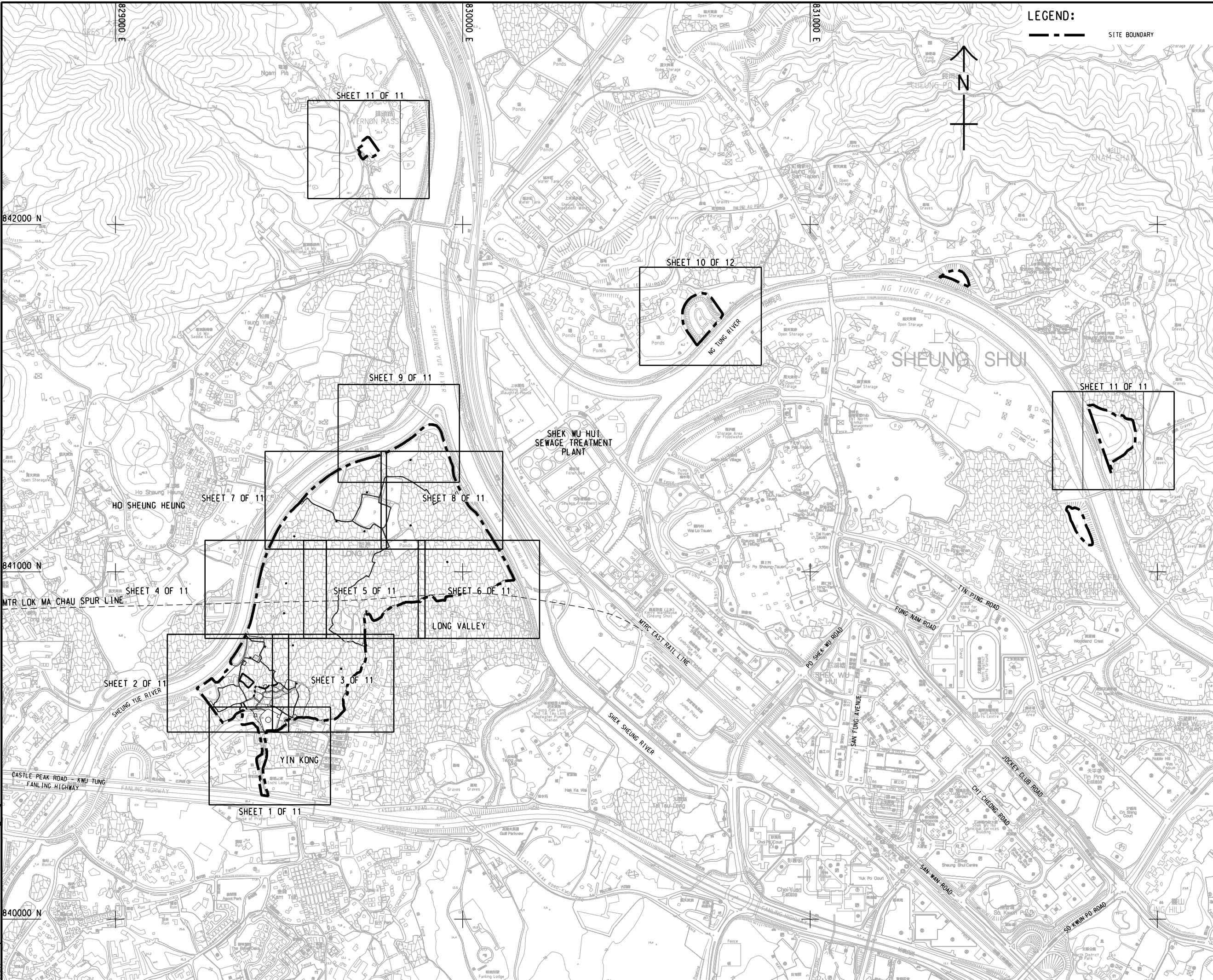

**AECOM**

PROJECT

DEVELOPMENT OF  
KWU TUNG NORTH AND  
FANLING NORTH  
NEW DEVELOPMENT  
AREAS, PHASE 1 -  
DESIGN AND  
CONSTRUCTION

CLIENT

**CEDD** 土木工程拓展署  
Civil Engineering and  
Development Department

CONSULTANT

AECOM Asia Company Ltd.  
www.aecom.com

SUB-CONSULTANTS

分判工程顧問公司

ISSUE/REVISION

| IR/ | DATE | DESCRIPTION | CHK. |
|-----|------|-------------|------|
| 01  |      |             |      |
|     |      |             |      |
|     |      |             |      |
|     |      |             |      |
|     |      |             |      |

STATUS

狀態

SCALE

比例

A1 1: 5000

DIMENSION UNIT

尺寸單位

METRES

KEY PLAN

索引圖

PROJECT NO.

項目編號

60335576

CONTRACT NO.

合約編號

CE 13/2014 (CE)

SHEET TITLE

圖紙名稱

KEY PLAN & LOCATION PLAN

SHEET NUMBER

圖紙編號

60335576/TR/900





This drawing has been prepared for the use of AECOM's client. It may not be used, modified, reproduced or relied upon by any party that uses or relies on this drawing without AECOM's express written consent. Do not scale this document. All measurements must be obtained from the stated dimensions.



ISO A1 594mm x 841mm  
Approved:  
Checked:  
Designer:  
Project Management Initials:  
1/10/2019  
P:\Projects\60335576\Drawing\sheet\TR\_902.dgn

NOTES:

1. FOR NOTES AND LEGEND REFER TO DRAWING NO. 60335576/TR/901.
2. THIS DRAWING TO BE READ IN CONJUNCTION WITH DRAWING NOS. 60335576/TR/901 TO 912.

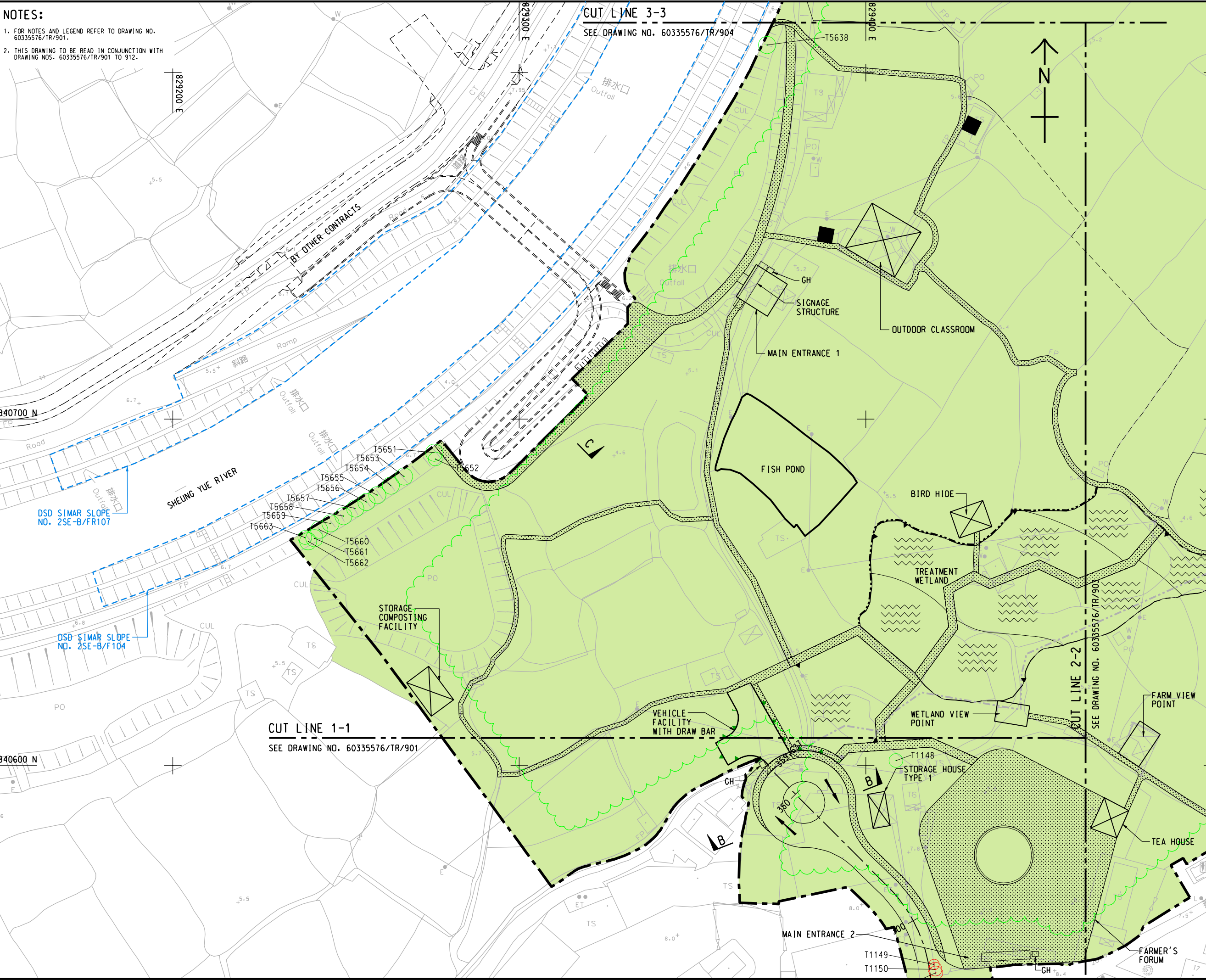

**PROJECT**  
项目  
**DEVELOPMENT OF KWU TUNG NORTH AND FANLING NORTH NEW DEVELOPMENT AREAS, PHASE 1 - DESIGN AND CONSTRUCTION**

**CLIENT**  
業主  
**CEDD** 土木工程拓展署  
Civil Engineering and Development Department

**CONSULTANT**  
工程顧問公司  
**AECOM Asia Company Ltd.**  
www.aecom.com

**SUB-CONSULTANTS**  
分判工程顧問公司

**ISSUE/REVISION**  
更改

| IR/ | DATE | DESCRIPTION | CHK. |
|-----|------|-------------|------|
| 01  |      |             |      |
|     |      |             |      |
|     |      |             |      |
|     |      |             |      |
|     |      |             |      |

**STATUS**  
狀態

**SCALE**  
比例  
A1 1: 500  
**DIMENSION UNIT**  
尺寸單位  
METRES

**KEY PLAN**  
索引圖  
A1 1: 40000

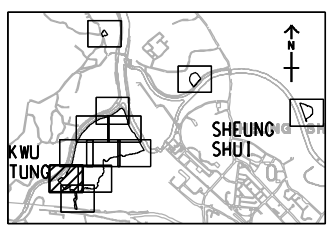

**PROJECT NO.**  
項目編號  
60335576  
**CONTRACT NO.**  
合約編號  
CE 13/2014 (CE)

**SHEET TITLE**  
圖紙名稱  
**TREE SURVEY PLAN**

**SHEET NUMBER**  
圖紙編號  
60335576/TR/902



ISO A1 594mm x 841mm  
Approved:  
Checked:  
Designer:  
Project Management Initials:  
Pld File by: HUPF  
1/10/2019  
PATH: P:\projects\60335576\drawing\support\TR\_903.dgn

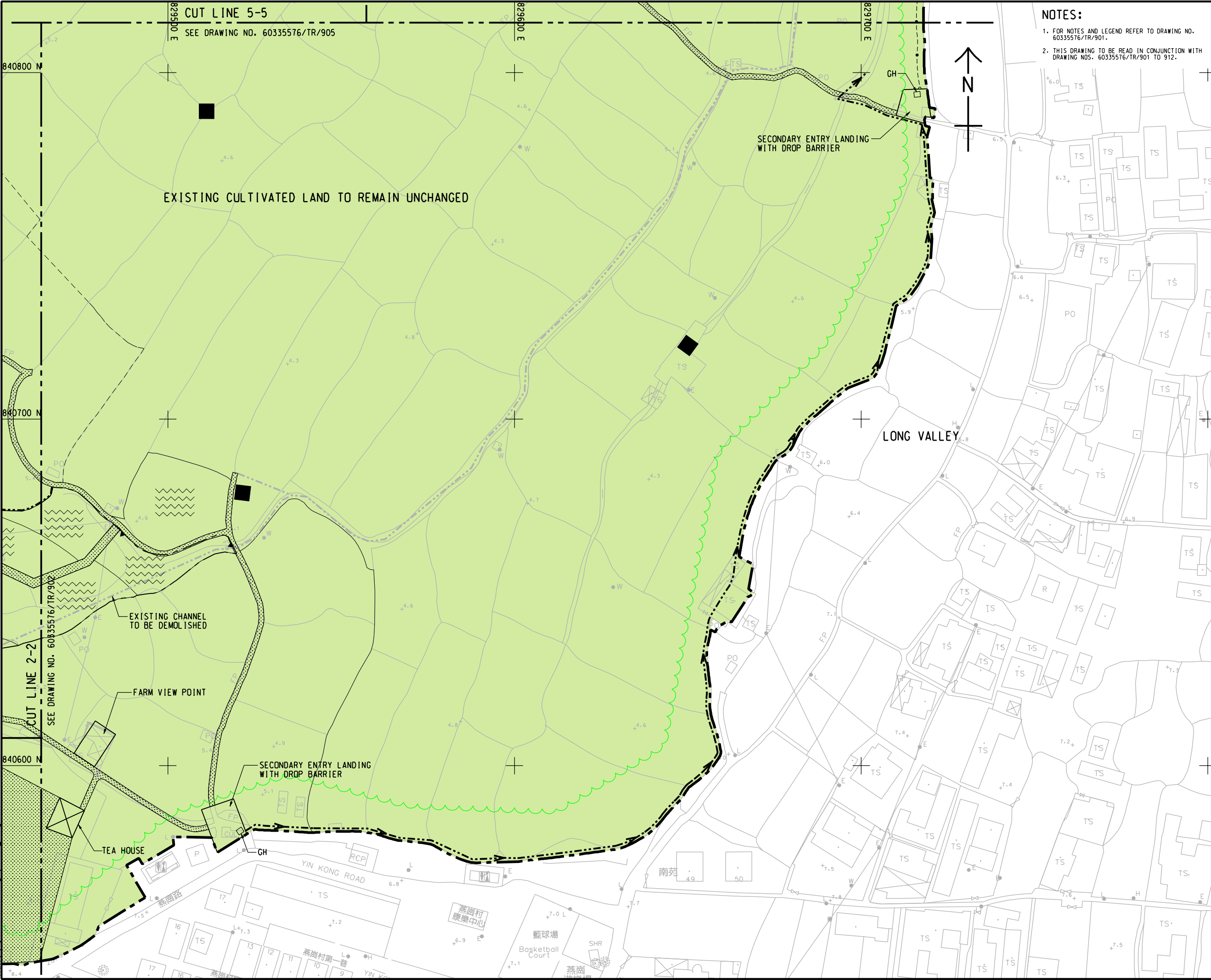

- NOTES:
1. FOR NOTES AND LEGEND REFER TO DRAWING NO. 60335576/TR/901.
  2. THIS DRAWING TO BE READ IN CONJUNCTION WITH DRAWING NOS. 60335576/TR/901 TO 912.



**AECOM**

**PROJECT**  
項目

**DEVELOPMENT OF KWU TUNG NORTH AND FANLING NORTH NEW DEVELOPMENT AREAS, PHASE 1 - DESIGN AND CONSTRUCTION**

**CLIENT**  
業主

**CEDD** 土木工程拓展署  
Civil Engineering and Development Department

**CONSULTANT**  
工程顧問公司

AECOM Asia Company Ltd.  
www.aecom.com

**SUB-CONSULTANTS**  
分判工程顧問公司

**ISSUE/REVISION**  
發行

|  |  |  |  |
|--|--|--|--|
|  |  |  |  |
|  |  |  |  |
|  |  |  |  |
|  |  |  |  |
|  |  |  |  |

| IR<br>發行 | DATE<br>日期 | DESCRIPTION<br>內容摘要 | CHK.<br>核對 |
|----------|------------|---------------------|------------|
|          |            |                     |            |
|          |            |                     |            |
|          |            |                     |            |
|          |            |                     |            |

**STATUS**  
狀態

**SCALE**  
比例

A1 1: 500

**DIMENSION UNIT**  
尺寸單位

METRES

**KEY PLAN**  
索引圖

A1 1: 40000

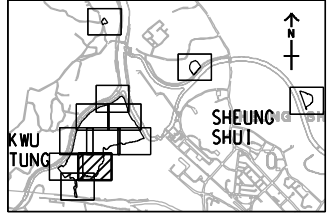

**PROJECT NO.**  
項目編號

60335576

**CONTRACT NO.**  
合約編號

CE 13/2014 (CE)

**SHEET TITLE**  
圖紙名稱

**TREE SURVEY PLAN**

**SHEET NUMBER**  
圖紙編號

60335576/TR/903

SHEET 3 OF 12



ISO A1 594mm x 841mm  
Approved:  
Checked:  
Designer:  
Project Management Initials:  
Pld File by: HUPF 1/10/2019  
PATH: P:\projects\60335576\drawing\spc\tr 904.dgn

NOTES:

1. FOR NOTES AND LEGEND REFER TO DRAWING NO. 60335576/TR/901.
2. THIS DRAWING TO BE READ IN CONJUNCTION WITH DRAWING NOS. 60335576/TR/901 TO 912.

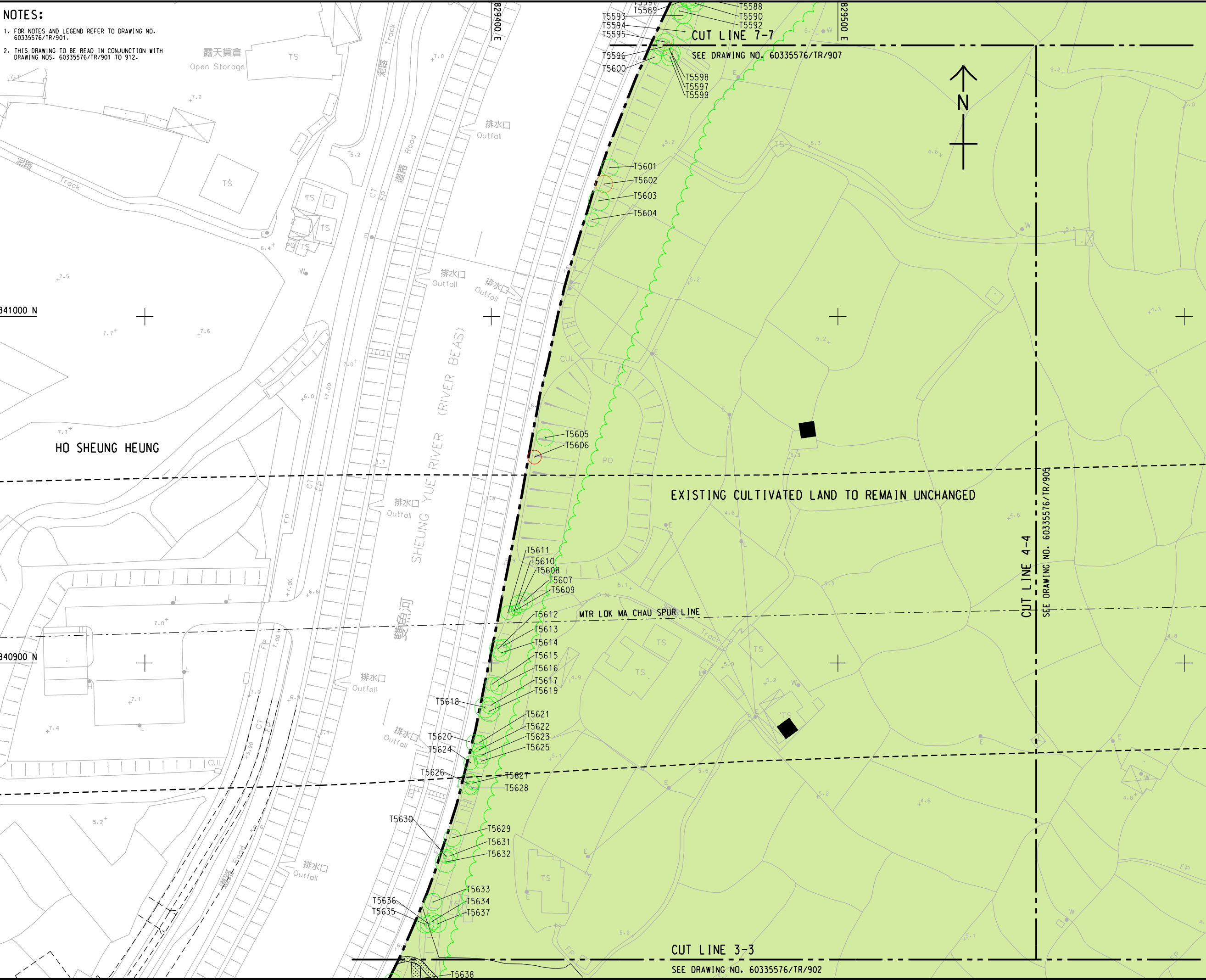

**PROJECT**  
項目  
**DEVELOPMENT OF KWU TUNG NORTH AND FANLING NORTH NEW DEVELOPMENT AREAS, PHASE 1 - DESIGN AND CONSTRUCTION**

**CLIENT**  
業主  
**CEDD** 土木工程拓展署  
Civil Engineering and Development Department

**CONSULTANT**  
工程顧問公司  
**AECOM Asia Company Ltd.**  
www.aecom.com

**SUB-CONSULTANTS**  
分判工程顧問公司

**ISSUE/REVISION**  
發行

| IR | DATE | DESCRIPTION | CHK. |
|----|------|-------------|------|
| 01 |      |             |      |
|    |      |             |      |
|    |      |             |      |
|    |      |             |      |
|    |      |             |      |

**STATUS**  
狀態

**SCALE** 比例  
**DIMENSION UNIT** 尺寸單位

A1 1: 500 METRES

**KEY PLAN** 索引圖 A1 1: 40000

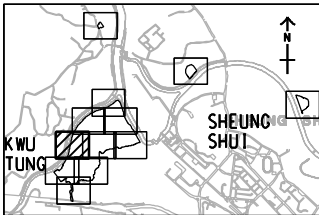

**PROJECT NO.** 項目編號  
60335576  
**CONTRACT NO.** 合約編號  
CE 13/2014 (CE)

**SHEET TITLE**  
圖紙名稱  
**TREE SURVEY PLAN**

**SHEET NUMBER**  
圖紙編號  
60335576/TR/904

SHEET 4 OF 12

This drawing has been prepared for the use of AECOM's client. It may not be used, modified, reproduced or relied upon by third parties, except as agreed by AECOM or as required by law. AECOM accepts no responsibility, and denies any liability whatsoever, to any party that uses or relies on this drawing without AECOM's express written consent. Do not scale this document. All measurements must be obtained from the stated dimensions.



ISO A1 594mm x 841mm  
Approved:  
Checked:  
Designer:  
Project Management Initials:  
1/10/2019  
P:\Projects\60335576\Drawing\spc\tr\TR\_905.dgn

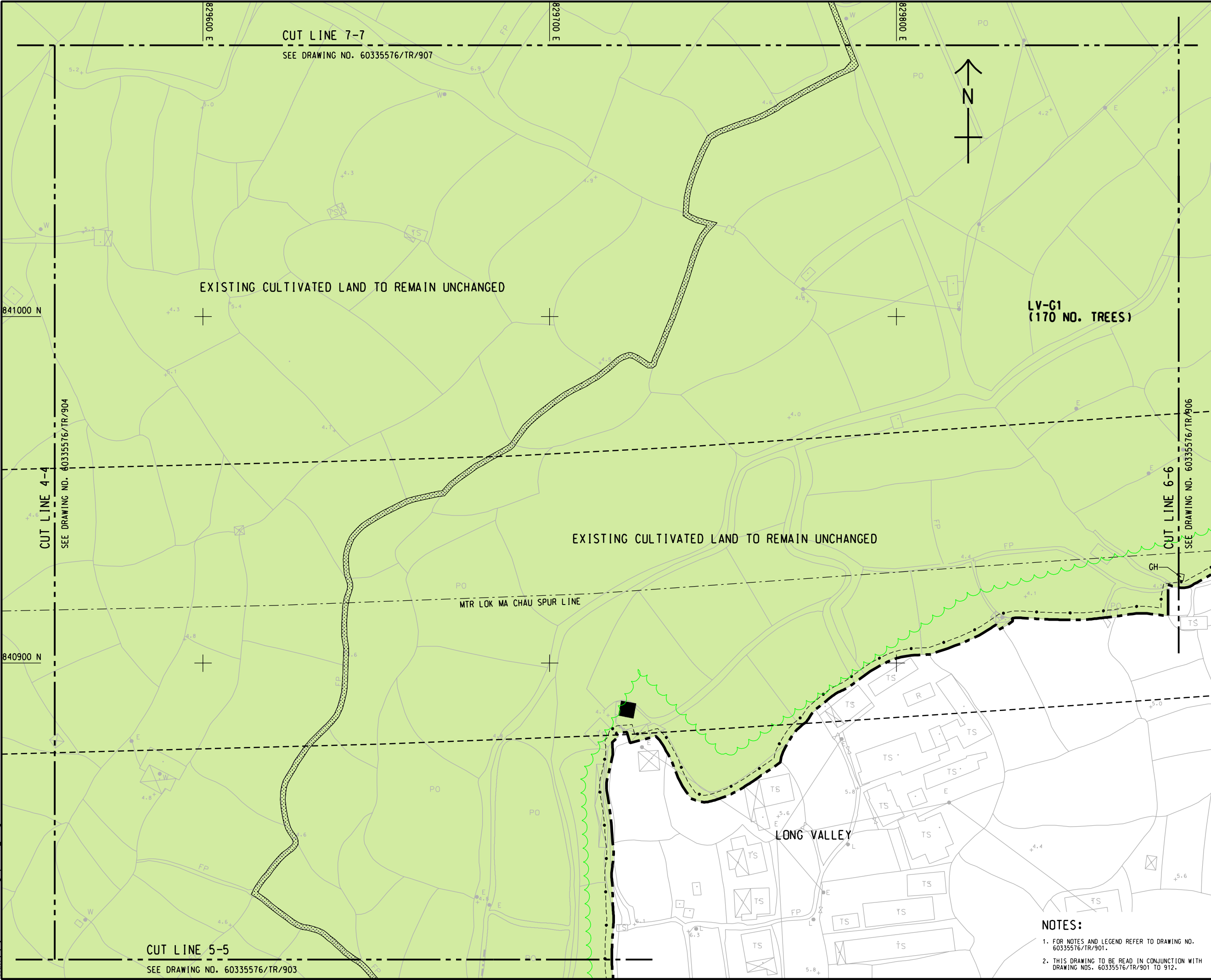

**PROJECT**  
项目  
**DEVELOPMENT OF KWU TUNG NORTH AND FANLING NORTH NEW DEVELOPMENT AREAS, PHASE 1 - DESIGN AND CONSTRUCTION**

**CLIENT**  
業主  
**CEDD** 土木工程拓展署  
Civil Engineering and Development Department

**CONSULTANT**  
工程顧問公司  
**AECOM Asia Company Ltd.**  
www.aecom.com

**SUB-CONSULTANTS**  
分判工程顧問公司

**ISSUE/REVISION**  
發行

| IR | DATE | DESCRIPTION | CHK. |
|----|------|-------------|------|
| 01 |      |             |      |
|    |      |             |      |
|    |      |             |      |
|    |      |             |      |

**STATUS**  
階段

**SCALE**  
比例  
A1 1: 500  
**DIMENSION UNIT**  
尺寸單位  
METRES

**KEY PLAN**  
索引圖  
A1 1: 40000

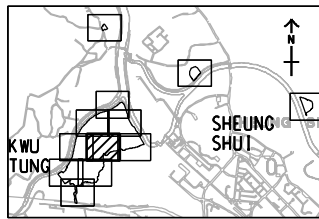

**PROJECT NO.**  
項目編號  
60335576  
**CONTRACT NO.**  
合約編號  
CE 13/2014 (CE)

**SHEET TITLE**  
圖紙名稱  
**TREE SURVEY PLAN**

**SHEET NUMBER**  
圖紙編號  
60335576/TR/905

- NOTES:**
- FOR NOTES AND LEGEND REFER TO DRAWING NO. 60335576/TR/901.
  - THIS DRAWING TO BE READ IN CONJUNCTION WITH DRAWING NOS. 60335576/TR/901 TO 912.

This drawing has been prepared for the use of AECOM's client. It may not be used, modified, reproduced or relied upon by third parties, except as agreed by AECOM or as required by law. AECOM accepts no responsibility, and denies any liability whatsoever, to any party that uses or relies on this drawing without AECOM's express written consent. Do not scale this document. All measurements must be obtained from the stated dimensions.



ISO A1 594mm x 841mm  
Approved:  
Checked:  
Designer:  
Project Management Initials:  
1/10/2019  
P:\Projects\60335576\Drawing\sheet\TR 908.dgn

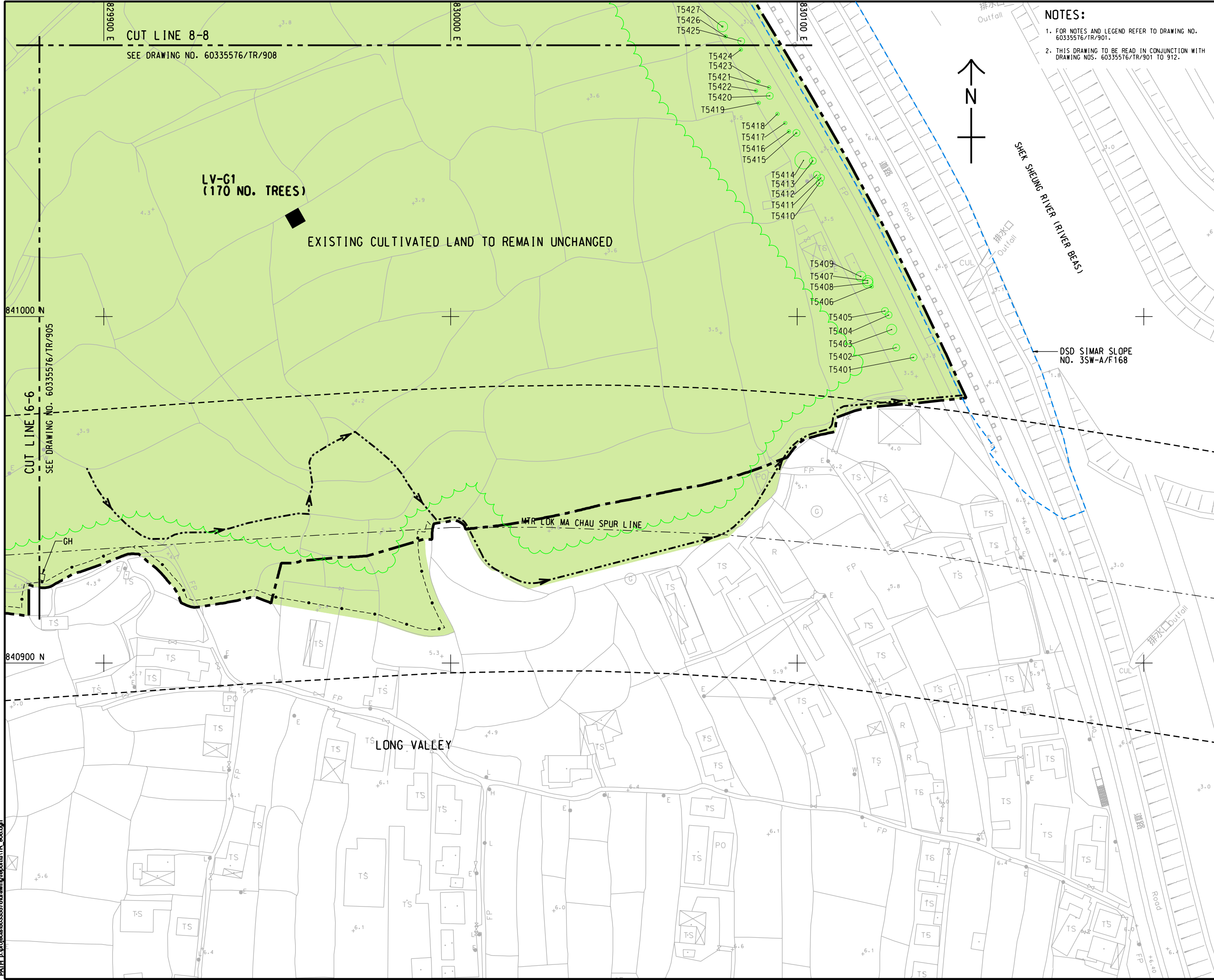

- NOTES:
1. FOR NOTES AND LEGEND REFER TO DRAWING NO. 60335576/TR/901.
  2. THIS DRAWING TO BE READ IN CONJUNCTION WITH DRAWING NOS. 60335576/TR/901 TO 912.

**AECOM**

**PROJECT**  
项目

**DEVELOPMENT OF KWU TUNG NORTH AND FANLING NORTH NEW DEVELOPMENT AREAS, PHASE 1 - DESIGN AND CONSTRUCTION**

**CLIENT**  
业主

**CEDD** 土木工程拓展署  
Civil Engineering and Development Department

**CONSULTANT**  
工程顾问公司

AECOM Asia Company Ltd.  
www.aecom.com

**SUB-CONSULTANTS**  
分包工程顾问公司

**ISSUE/REVISION**  
修订

| IR<br>修订 | DATE<br>日期 | DESCRIPTION<br>内容摘要 | CHK.<br>核核 |
|----------|------------|---------------------|------------|
|          |            |                     |            |
|          |            |                     |            |
|          |            |                     |            |
|          |            |                     |            |

**STATUS**  
状态

**SCALE**  
比例

A1 1: 500

**DIMENSION UNIT**  
尺寸单位

METRES

**KEY PLAN**  
索引图

A1 1: 40000

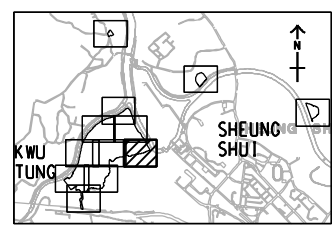

**PROJECT NO.**  
项目编号

60335576

**CONTRACT NO.**  
合约编号

CE 13/2014 (CE)

**SHEET TITLE**  
图则名称

TREE SURVEY PLAN

**SHEET NUMBER**  
图则编号

60335576/TR/908



NOTES:

1. FOR NOTES AND LEGEND REFER TO DRAWING NO. 60335576/TR/901.
2. THIS DRAWING TO BE READ IN CONJUNCTION WITH DRAWING NOS. 60335576/TR/901 TO 912.

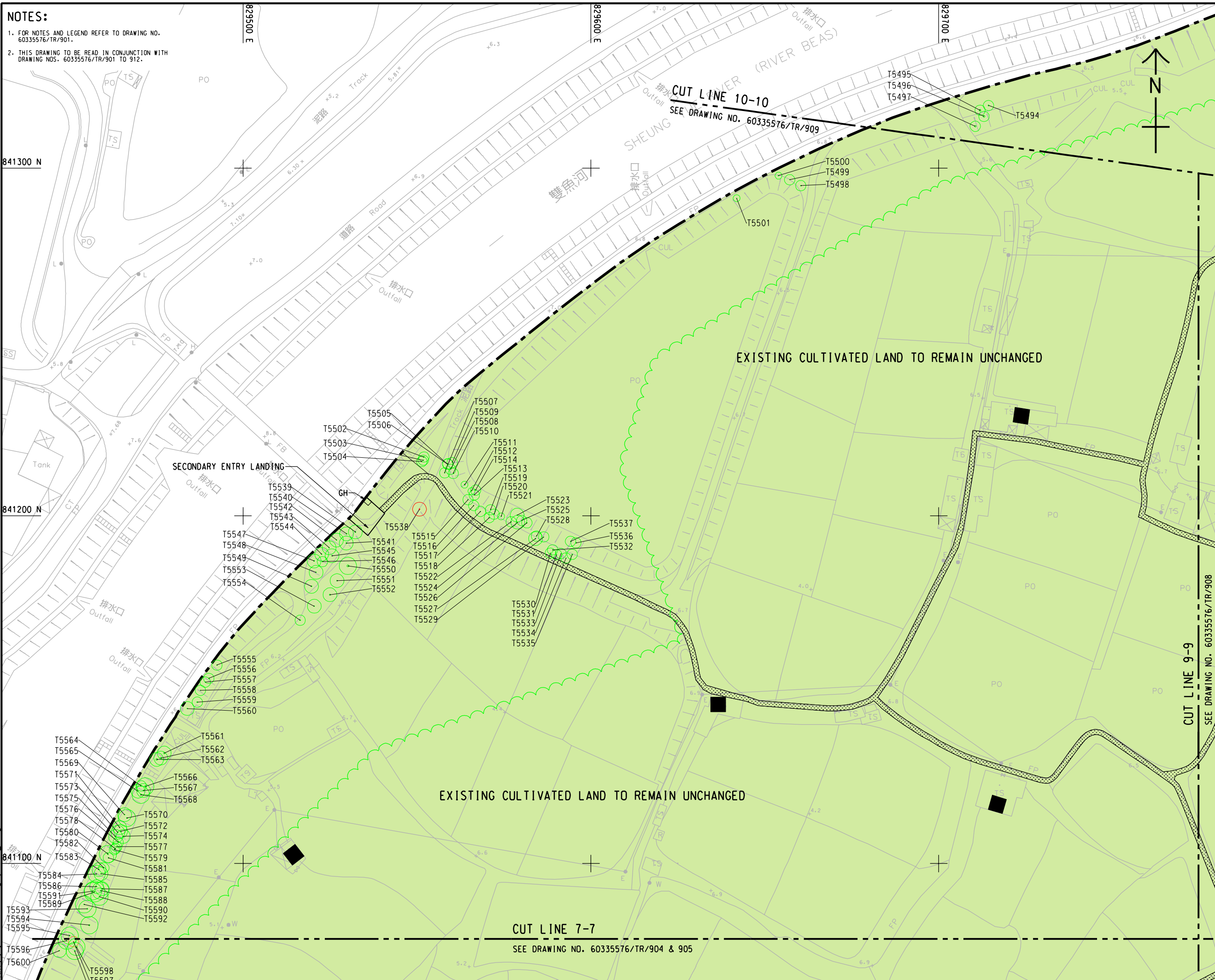
PROJECT  
項目

# DEVELOPMENT OF KWU TUNG NORTH AND FANLING NORTH NEW DEVELOPMENT AREAS, PHASE 1 - DESIGN AND CONSTRUCTION

**CLIENT**  
業主



土木工程拓展署  
Civil Engineering and  
Development Department

**CONSULTANT**  
工程顧問公司

**AECOM Asia Company Ltd.**  
**www.aecom.com**

**SUB-CONSULTANTS**  
 分判工程顧問公司

**ISSUE/REVISION**

|  |  |  |  |
|--|--|--|--|
|  |  |  |  |
|  |  |  |  |
|  |  |  |  |
|  |  |  |  |
|  |  |  |  |

**STATUS**

**SCALE**

**A1 1 : 500**

**DIMENSION UNIT**  
尺寸單位

**METRES**

## KEY PLAY

**N A1 1 : 40000**

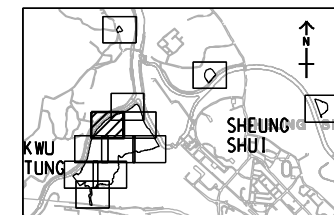

PROJECT NO.

**60335576**

**CONTRACT NO.**

CE 13/2014 (CE

SHEET TITLE  
圖紙名稱

## TREE SURVEY PLAN

**SHEET NUMBER**

60335576/TR/907

SHEET 7 OF 15



ISO A1 594mm x 841mm  
Approved:  
Checked:  
Designer:  
Project Management Initials:  
Plot File by: HUPF  
PATH: P:\projects\60335576\drawing\sheet\TR 908.dgn  
1/10/2019

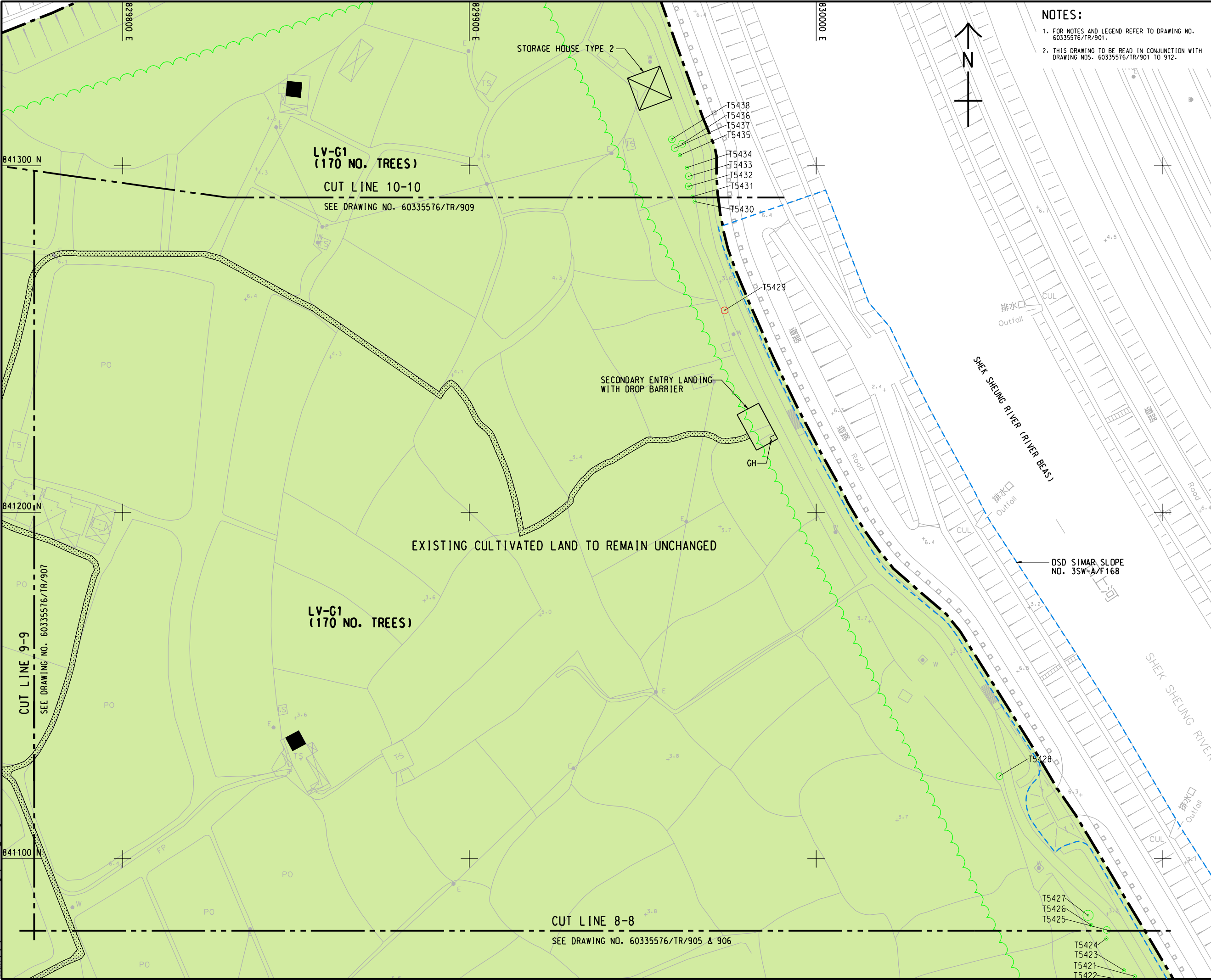

- NOTES:
1. FOR NOTES AND LEGEND REFER TO DRAWING NO. 60335576/TR/901.
  2. THIS DRAWING TO BE READ IN CONJUNCTION WITH DRAWING NOS. 60335576/TR/901 TO 912.

**PROJECT**  
項目

**DEVELOPMENT OF KWU TUNG NORTH AND FANLING NORTH NEW DEVELOPMENT AREAS, PHASE 1 - DESIGN AND CONSTRUCTION**

**CLIENT**  
業主

土木工程拓展署  
Civil Engineering and Development Department

**CONSULTANT**  
工程顧問公司

AECOM Asia Company Ltd.  
www.aecom.com

**SUB-CONSULTANTS**  
分判工程顧問公司

**ISSUE/REVISION**  
發行

| IR/ 修訂 | DATE 日期 | DESCRIPTION 內容摘要 | CHK. 核對 |
|--------|---------|------------------|---------|
|        |         |                  |         |
|        |         |                  |         |
|        |         |                  |         |
|        |         |                  |         |

**STATUS**  
階段

**SCALE**  
比例

A1 1: 500

**DIMENSION UNIT**  
尺寸單位

METRES

**KEY PLAN**  
索引圖

A1 1: 40000

**PROJECT NO.**  
項目編號

60335576

**CONTRACT NO.**  
合約編號

CE 13/2014 (CE)

**SHEET TITLE**  
圖紙名稱

**TREE SURVEY PLAN**

**SHEET NUMBER**  
圖紙編號

60335576/TR/908

SHEET 8 OF 12



ISO A1 594mm x 841mm  
Approved:  
Checked:  
Designer:  
Project Management Initials:  
1/10/2019  
PLOT FILE BY: HUPF  
PATH: P:\projects\60335576\drawing\sheet\TR\_900.dgn

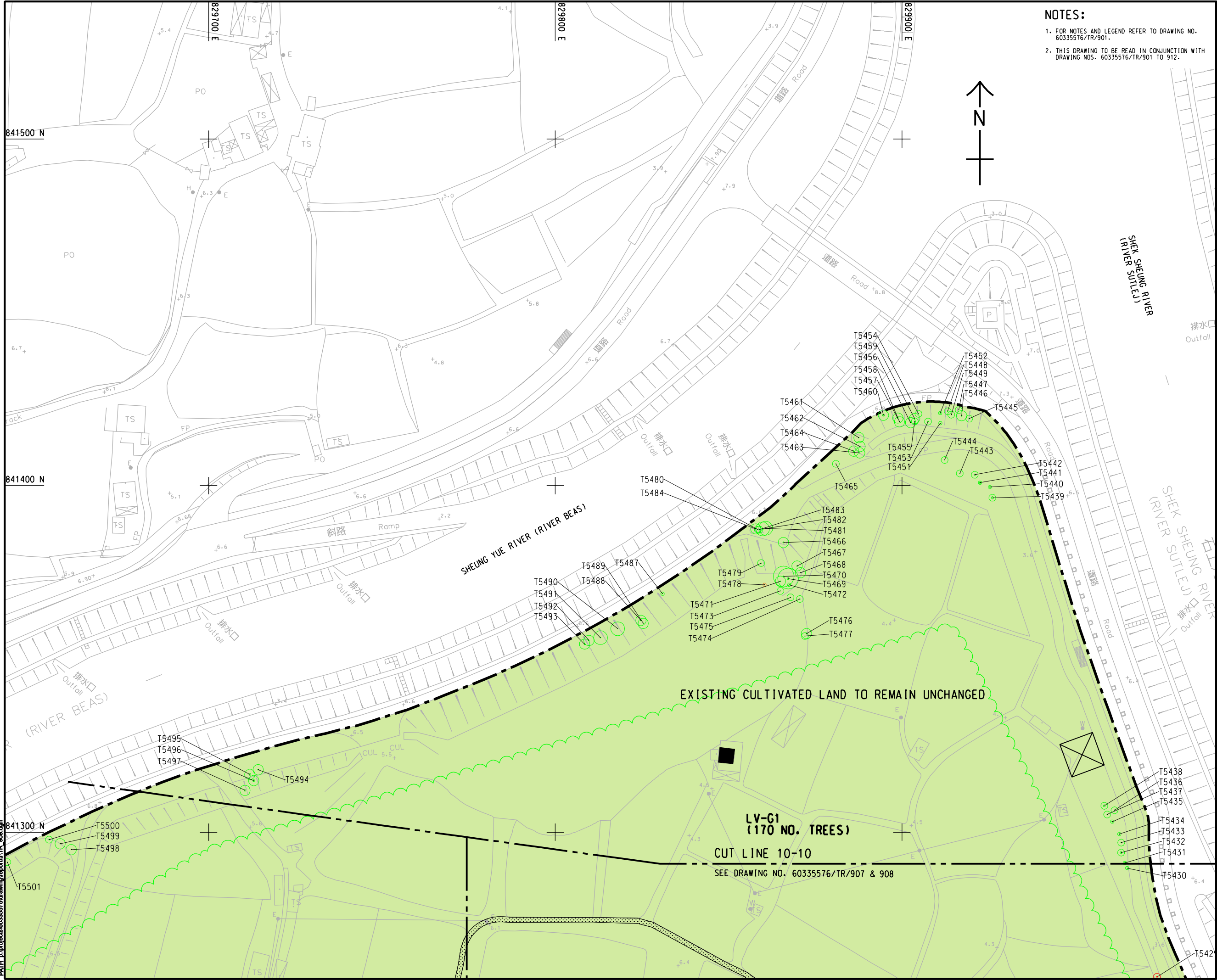

- NOTES:
1. FOR NOTES AND LEGEND REFER TO DRAWING NO. 60335576/TR/901.
  2. THIS DRAWING TO BE READ IN CONJUNCTION WITH DRAWING NOS. 60335576/TR/901 TO 912.

**AECOM**

**PROJECT**  
項目

**DEVELOPMENT OF KWU TUNG NORTH AND FANLING NORTH NEW DEVELOPMENT AREAS, PHASE 1 - DESIGN AND CONSTRUCTION**

**CLIENT**  
業主

**CEDD** 土木工程拓展署  
Civil Engineering and Development Department

**CONSULTANT**  
工程顧問公司

AECOM Asia Company Ltd.  
www.aecom.com

**SUB-CONSULTANTS**  
分判工程顧問公司

**ISSUE/REVISION**  
發行

| IR | DATE | DESCRIPTION | CHK. |
|----|------|-------------|------|
|    |      |             |      |
|    |      |             |      |
|    |      |             |      |
|    |      |             |      |
|    |      |             |      |

**STATUS**  
階段

**SCALE**  
比例

**DIMENSION UNIT**  
尺寸單位

A1 1: 500 METRES

**KEY PLAN**  
索引圖

A1 1: 40000

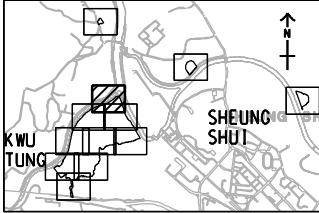

**PROJECT NO.**  
項目編號

60335576

**CONTRACT NO.**  
合約編號

CE 13/2014 (CE)

**SHEET TITLE**  
圖紙名稱

TREE SURVEY PLAN

**SHEET NUMBER**  
圖紙編號

60335576/TR/909



ISO A1 594mm x 841mm  
Approved:  
Checked:  
Designer:  
Project Management Initials:  
Pcd File by: Tungshu, 12/10/2018  
PATH: P:\PROJECTS\60335576\Drawing\REPORT\TR 910.dgn



- NOTES:
1. FOR NOTES AND LEGEND REFER TO DRAWING NO. 60335576/TR/901.
  2. THIS DRAWING TO BE READ IN CONJUNCTION WITH DRAWING NOS. 60335576/TR/901 TO 912.

**AECOM**

**PROJECT**  
項目  
**DEVELOPMENT OF  
KWU TUNG NORTH AND  
FANLING NORTH  
NEW DEVELOPMENT  
AREAS, PHASE 1 -  
DESIGN AND  
CONSTRUCTION**

**CLIENT**  
業主  
**CEDD** 土木工程拓展署  
Civil Engineering and  
Development Department

**CONSULTANT**  
工程顧問公司  
AECOM Asia Company Ltd.  
www.aecom.com

**SUB-CONSULTANTS**  
分判工程顧問公司

| ISSUE/REVISION |      |             |      |  |
|----------------|------|-------------|------|--|
| 修訂             |      |             |      |  |
|                |      |             |      |  |
|                |      |             |      |  |
|                |      |             |      |  |
|                |      |             |      |  |
|                |      |             |      |  |
|                |      |             |      |  |
| I/R            | DATE | DESCRIPTION | CHK. |  |
| 修訂             | 日期   | 內容摘要        | 校核   |  |

**STATUS**  
階段

**SCALE**  
比例  
A1 1 : 500

**DIMENSION UNIT**  
尺寸單位  
METRES

**KEY PLAN**  
索引圖  
A1 1 : 40000

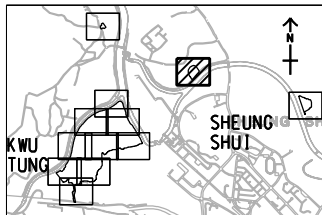

**PROJECT NO.**  
項目編號  
60335576

**CONTRACT NO.**  
合約編號  
CE 13/2014 (CE)

**SHEET TITLE**  
圖紙名稱

TREE SURVEY PLAN

**SHEET NUMBER**  
圖紙編號

60335576/TR/910

SHEET 10 OF 12

This drawing has been prepared for the use of AECOM's client. It may not be used, modified, reproduced or relied upon by third parties, except as agreed by AECOM or as required by law. AECOM accepts no responsibility, and denies any liability whatsoever, to any party that uses or relies on this drawing without AECOM's express written consent. All measurements must be obtained from the stated dimensions.



ISO A1 594mm x 841mm  
Approved:  
Checked:  
Designer:  
Project Management Initials:  
1/3/2019  
Pld File by: HUPF  
PATH: P:\projects\60335576\drawing\sheet\TR\_911.dgn

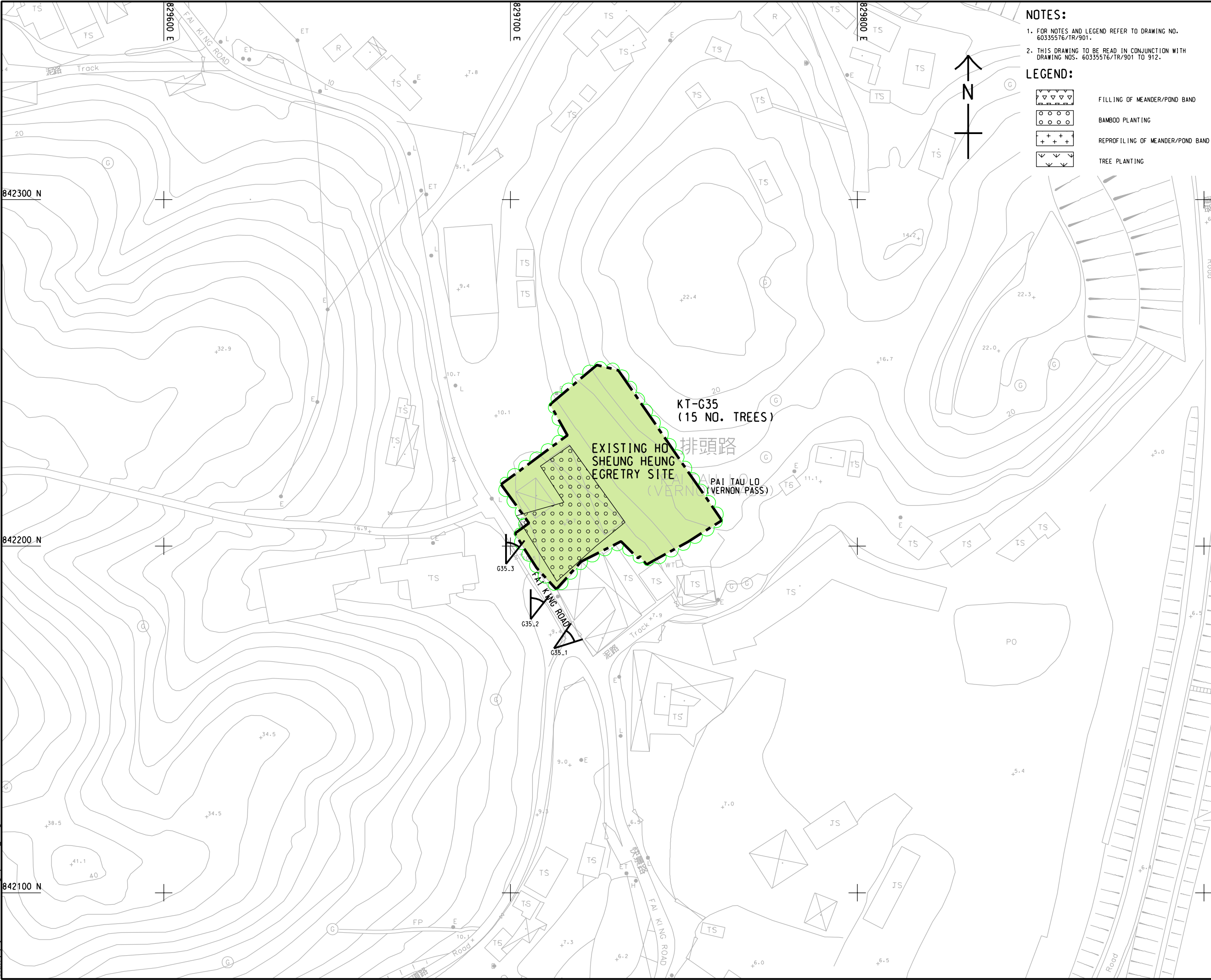

- NOTES:**
- 1. FOR NOTES AND LEGEND REFER TO DRAWING NO. 60335576/TR/901.
  - 2. THIS DRAWING TO BE READ IN CONJUNCTION WITH DRAWING NOS. 60335576/TR/901 TO 912.
- LEGEND:**
- FILLING OF MEANDER/POND BAND
  - BAMBOO PLANTING
  - REPROFILING OF MEANDER/POND BAND
  - TREE PLANTING

**AECOM**

**PROJECT**  
項目

**DEVELOPMENT OF KWU TUNG NORTH AND FANLING NORTH NEW DEVELOPMENT AREAS, PHASE 1 - DESIGN AND CONSTRUCTION**

**CLIENT**  
業主

**CEDD** 土木工程拓展署  
Civil Engineering and Development Department

**CONSULTANT**  
工程顧問公司

AECOM Asia Company Ltd.  
www.aecom.com

**SUB-CONSULTANTS**  
分判工程顧問公司

**ISSUE/REVISION**  
更改

|  |  |  |  |
|--|--|--|--|
|  |  |  |  |
|  |  |  |  |
|  |  |  |  |
|  |  |  |  |
|  |  |  |  |
|  |  |  |  |

| IR/修改 | DATE日期 | DESCRIPTION內容摘要 | CHK. 校核 |
|-------|--------|-----------------|---------|
|       |        |                 |         |
|       |        |                 |         |
|       |        |                 |         |
|       |        |                 |         |
|       |        |                 |         |

**STATUS**  
階段

**SCALE**  
比例

**DIMENSION UNIT**  
尺寸單位

A1 1 : 500 METRES

**KEY PLAN** A1 1 : 40000  
索引圖

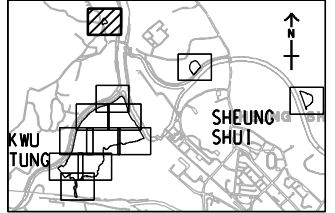

**PROJECT NO.**  
項目編號

60335576

**CONTRACT NO.**  
合約編號

CE 13/2014 (CE)

**SHEET TITLE**  
圖紙名稱

**TREE SURVEY PLAN**

**SHEET NUMBER**  
圖紙編號

60335576/TR/911

This drawing has been prepared for the use of AECOM's client. It may not be used, modified, reproduced or relied upon by third parties, except as agreed by AECOM or as required by law. AECOM accepts no responsibility, and denies any liability whatsoever, to any party that uses or relies on this drawing without AECOM's express written consent. Do not scale this document. All measurements must be obtained from the stated dimensions.



60335576/TR/912



ISO A1 594mm x 841mm  
Approved:  
Checked:  
Designer:  
Project Management Initials:  
5/8/2018  
Yauky  
P:\P\60335576\DRAWING\REPORT\TR 605.dgn



NOTES:  
1. FOR NOTES AND LEGEND REFER TO DRAWING NO. 60335576/TR/601.  
2. THIS DRAWING TO BE READ IN CONJUNCTION WITH DRAWING NOS. 60335576/TR/601 TO 605.

**AECOM**

**PROJECT**  
項目

**DEVELOPMENT OF KWU TUNG NORTH AND FANLING NORTH NEW DEVELOPMENT AREAS, PHASE 1 - DESIGN AND CONSTRUCTION**

**CLIENT**  
業主

 **土木工務拓展署**  
**CEDD** Civil Engineering and Development Department

**CONSULTANT**  
工程顧問公司

**AECOM Asia Company Ltd.**  
[www.aecom.com](http://www.aecom.com)

**SUB-CONSULTANTS**  
分判工程顧問公司

| ISSUE/REVISION |      |             |      |  |
|----------------|------|-------------|------|--|
| 修訂             |      |             |      |  |
|                |      |             |      |  |
|                |      |             |      |  |
|                |      |             |      |  |
|                |      |             |      |  |
|                |      |             |      |  |
|                |      |             |      |  |
| U/R            | DATE | DESCRIPTION | CHK. |  |
| 修訂             | 日期   | 內容摘要        | 校核   |  |

| STATUS |  |
|--------|--|
| 預備     |  |

| SCALE     | DIMENSION UNIT |
|-----------|----------------|
| 比例        | 尺寸單位           |
| A1 1: 500 | METRES         |
| KEY PLAN  | A1 1: 40000    |
| 索引圖       |                |

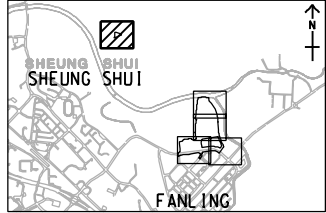

| PROJECT NO.      | CONTRACT NO.    |
|------------------|-----------------|
| 項目編號             | 合約編號            |
| 60335576         | CE 13/2014 (CE) |
| SHEET TITLE      |                 |
| 圖紙名稱             |                 |
| TREE SURVEY PLAN |                 |
| SHEET NUMBER     |                 |
| 圖紙編號             |                 |
| 60335576/TR/605  |                 |

This drawing has been prepared for the use of AECOM's client. It may not be used, modified, reproduced or relied upon by third parties, except as agreed by AECOM or as required by law. AECOM accepts no responsibility, and denies any liability whatsoever, to any party that uses or relies on this drawing without AECOM's express written consent. Do not scale this document. All measurements must be obtained from the stated dimensions.



ISO A1 594mm x 841mm  
Approved:  
Checked:  
Designer:  
Project Management Initials:  
840000 N  
838500 N  
PLOT FILE BY: \$USERS  
PATH \$FILES

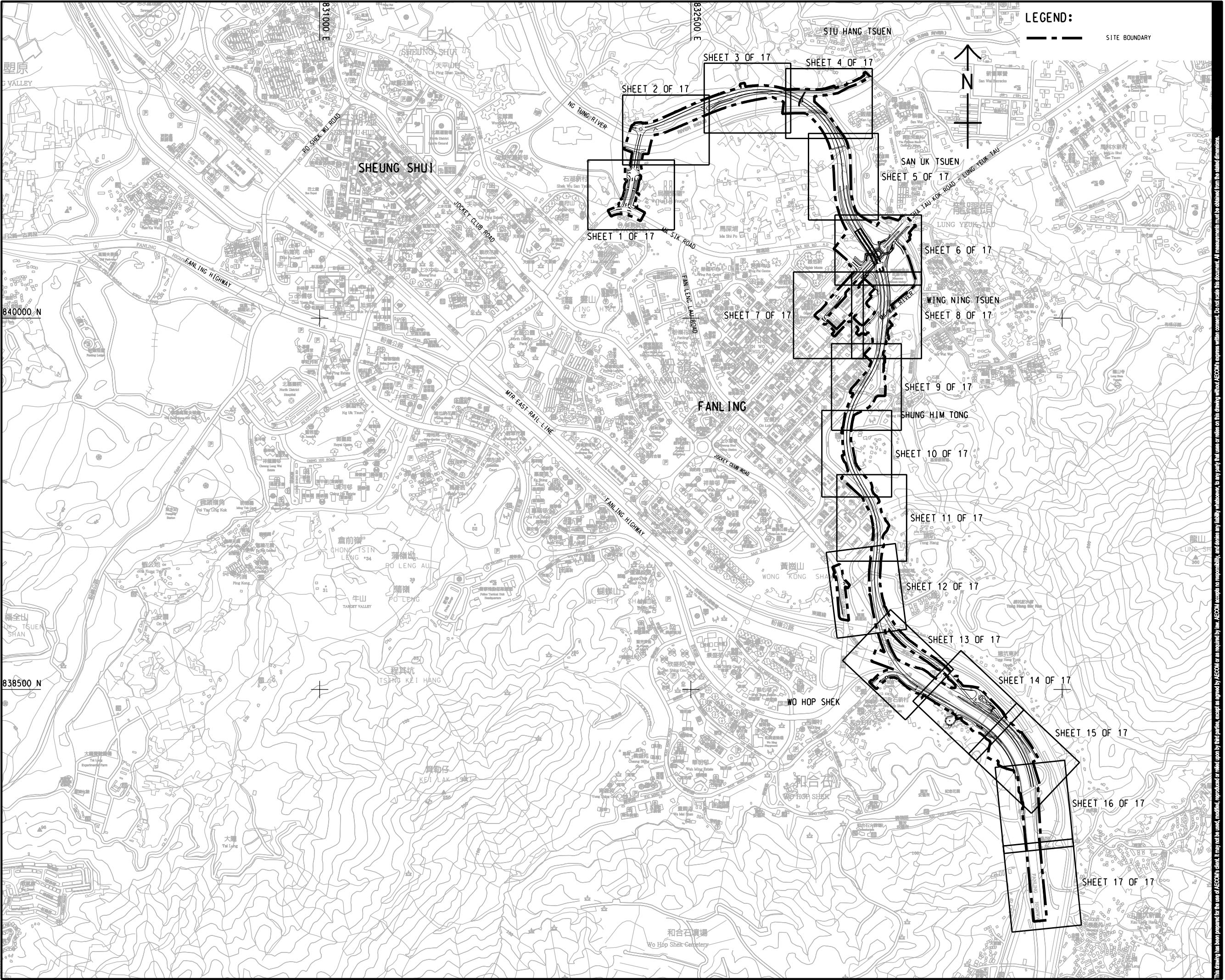

LEGEND:  
--- SITE BOUNDARY

**AECOM**

PROJECT  
項目

DEVELOPMENT OF  
KWU TUNG NORTH AND  
FANLING NORTH  
NEW DEVELOPMENT  
AREAS, PHASE 1 -  
DESIGN AND  
CONSTRUCTION

CLIENT  
業主

 土木工程拓展署  
Civil Engineering and  
Development Department

CONSULTANT  
工程顧問公司

AECOM Asia Company Ltd.  
www.aecom.com

SUB-CONSULTANTS  
分判工程顧問公司

ISSUE/REVISION  
發行

| NO. | DESCRIPTION |
|-----|-------------|
|     |             |
|     |             |
|     |             |
|     |             |
|     |             |

I/R  
發行

DATE  
日期

DESCRIPTION  
內容摘要

CHK.  
校核

STATUS  
階段

SCALE  
比例

A1 1:7000

DIMENSION UNIT  
尺寸單位

METRES

KEY PLAN  
索引圖

PROJECT NO.  
項目編號

60335576

CONTRACT NO.  
合約編號

CE 13/2014 (CE)

SHEET TITLE  
圖紙名稱

KEY PLAN AND LOCATION PLAN

SHEET NUMBER  
圖紙編號

60335576/TR/400

This drawing has been prepared for the use of AECOM's client. It may not be used, modified, reproduced or relied upon by third parties, except as agreed by AECOM or as required by law. AECOM accepts no responsibility, and denies any liability whatsoever, to any party that uses or relies on this drawing without AECOM's express written consent. All measurements must be obtained from the related dimensions.



SHEET 1 OF 17



60335576/TR/402



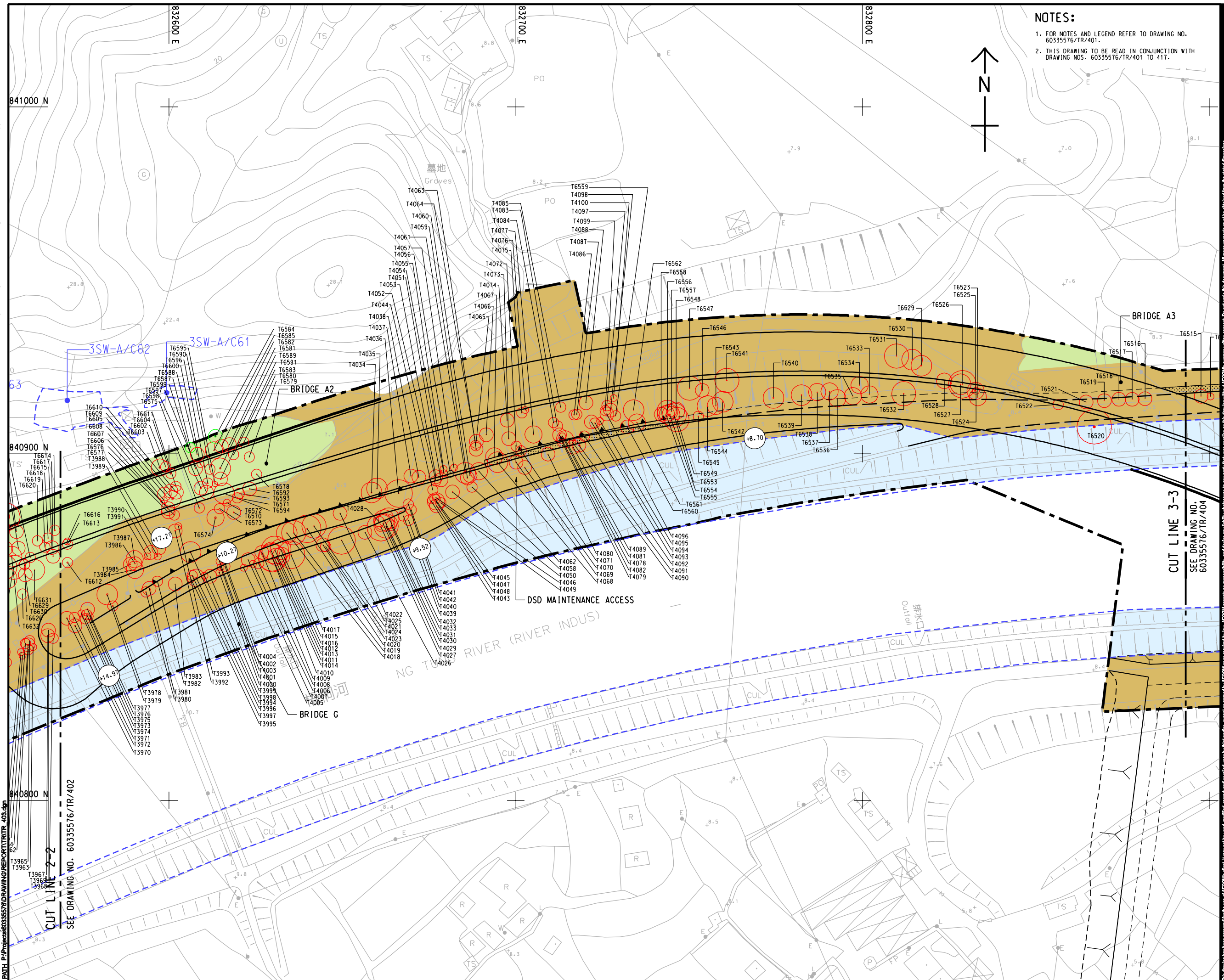

NOTES:

1. FOR NOTES AND LEGEND REFER TO DRAWING NO. 60335576/TR/401.
2. THIS DRAWING TO BE READ IN CONJUNCTION WITH DRAWING NOS. 60335576/TR/401 TO 417.

**AECOM**

## PROJECT

# DEVELOPMENT OF KWU TUNG NORTH AND FANLING NORTH NEW DEVELOPMENT AREAS, PHASE 1 - DESIGN AND CONSTRUCTION

**CLIENT**



土木工程拓展署  
Civil Engineering and  
Development Department

**CONSULTANT**  
工程顧問公司

**AECOM Asia Company Ltd.**  
**www.aecom.com**

**SUB-CONSULTANTS**  
 分別工程顧問公司

**ISSUE/REVISION**  
発行

[illegible]

| VR<br>修订 | DATE<br>日期 | DESCRIPTION<br>内容摘要 | CHK.<br>审核 |
|----------|------------|---------------------|------------|
|----------|------------|---------------------|------------|

**STATUS**  
**RR**

SCALE  
比例

**A1 1 : 500**

**DIMENSION UNIT**  
尺寸單位

**METRES**

**KEY PLAN** A1 1 : 70000

**PROJECT NO.**

60335576

**SHEET TITLE**  
圖紙名稱

## TREE SURVEY PLAN

**SHEET NUMBER**  
圖紙編號

60335576/TR/403

**SHEET 3 OF 11**



ISO A1 594mm x 841mm  
Approved:  
Checked:  
Designer:  
Project Management Initials:  
Pld File by: TangBo 2019/4/3  
PATH: F:\projects\60335576\drawing\tr\404.dgn

NOTES:

1. FOR NOTES AND LEGEND REFER TO DRAWING NO. 60335576/TR/401.
2. THIS DRAWING TO BE READ IN CONJUNCTION WITH DRAWING NOS. 60335576/TR/401 TO 417.

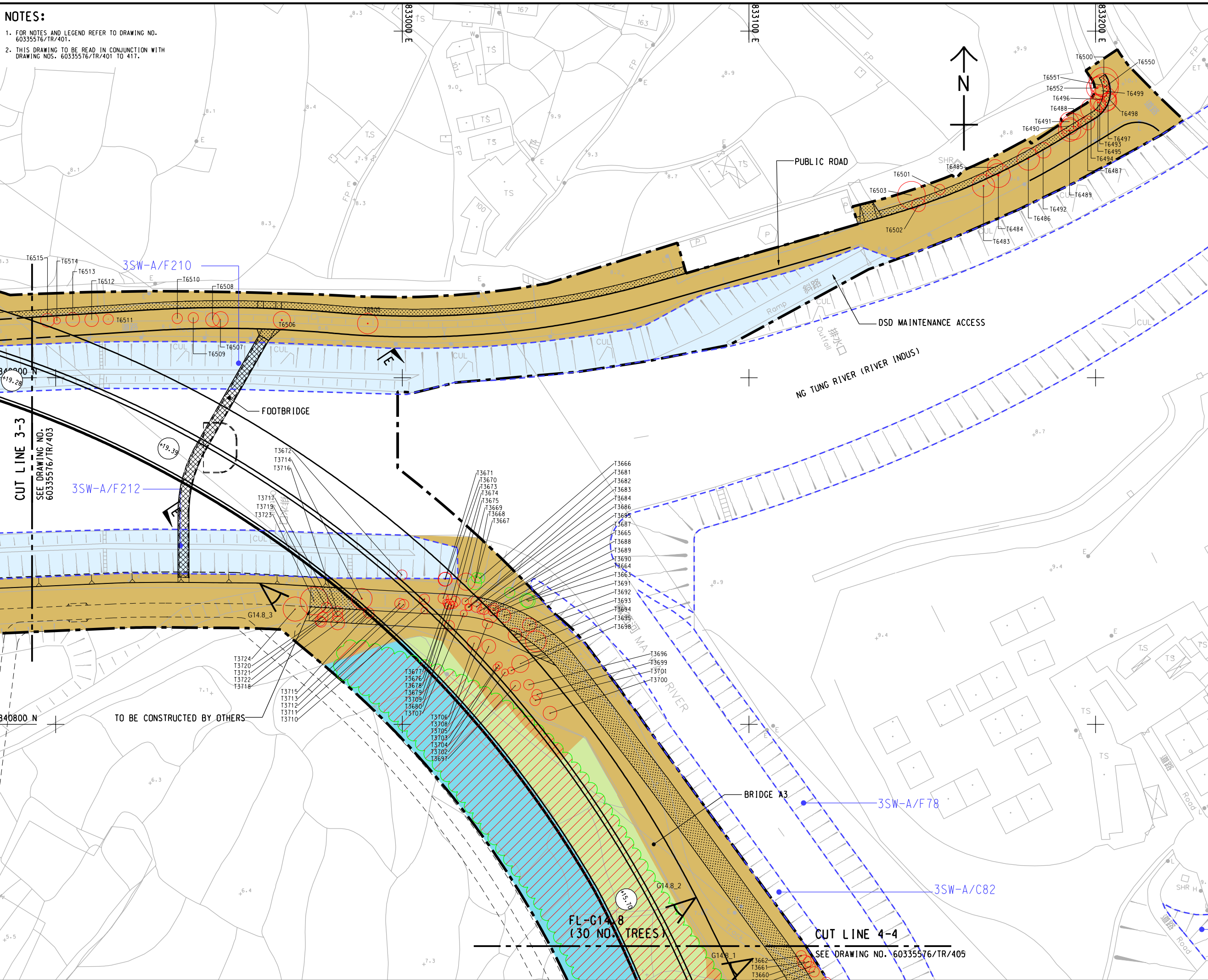

AECOM

PROJECT

DEVELOPMENT OF  
KWU TUNG NORTH AND  
FANLING NORTH  
NEW DEVELOPMENT  
AREAS, PHASE 1 -  
DESIGN AND  
CONSTRUCTION

CLIENT

CEDD  
土木工程拓展署  
Civil Engineering and  
Development Department

CONSULTANT

AECOM Asia Company Ltd.  
www.aecom.com

SUB-CONSULTANTS

分判工程顧問公司

ISSUE/REVISION

| REVISION |  |  |  |
|----------|--|--|--|
|          |  |  |  |
|          |  |  |  |
|          |  |  |  |
|          |  |  |  |
|          |  |  |  |
|          |  |  |  |
|          |  |  |  |
|          |  |  |  |
|          |  |  |  |

STATUS

SCALE

比例  
A1 1: 500

DIMENSION UNIT

尺寸單位  
METRES

KEY PLAN

A1 1: 70000

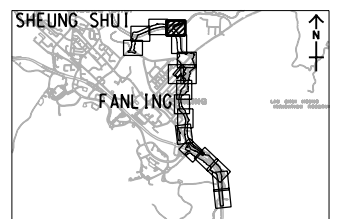

PROJECT NO.

60335576

CONTRACT NO.

CE 13/2014 (CE)

SHEET TITLE

TREE SURVEY PLAN

SHEET NUMBER

60335576/TR/404

SHEET 4 OF 17



ISO A1 594mm x 841mm  
Approved:  
Checked:  
Designer:  
Project Management Initials:  
1/3/2019  
Pic File by: HUPF  
PATH: P:\projects\60335576\drawing\content\TR\_405.dgn

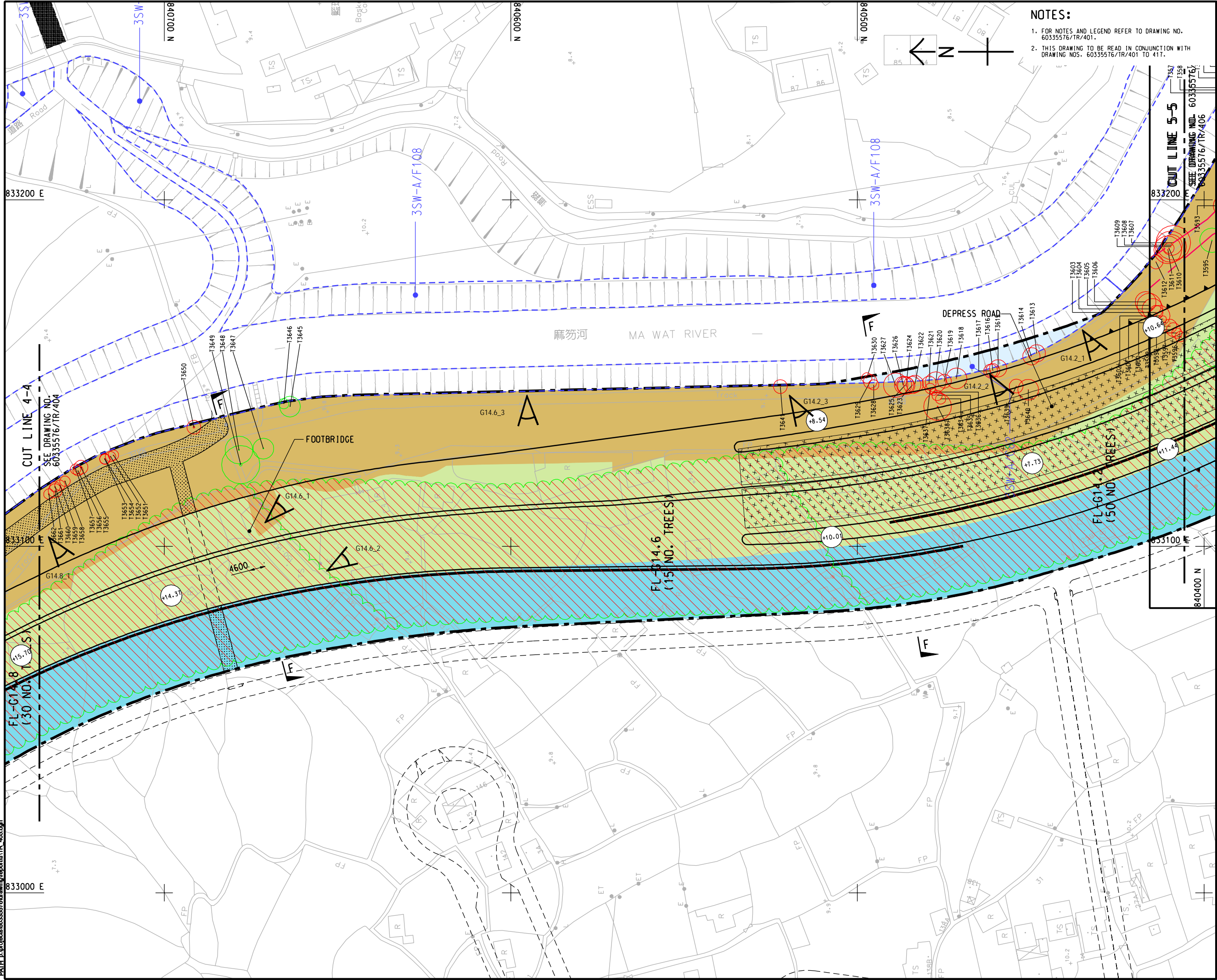

- NOTES:
1. FOR NOTES AND LEGEND REFER TO DRAWING NO. 60335576/TR/401.
  2. THIS DRAWING TO BE READ IN CONJUNCTION WITH DRAWING NOS. 60335576/TR/401 TO 417.

**AECOM**

**PROJECT**  
項目

**DEVELOPMENT OF KWU TUNG NORTH AND FANLING NORTH NEW DEVELOPMENT AREAS, PHASE 1 - DESIGN AND CONSTRUCTION**

**CLIENT**  
業主

**CEDD** 土木工程拓展署  
Civil Engineering and Development Department

**CONSULTANT**  
顧問公司

AECOM Asia Company Ltd.  
www.aecom.com

**SUB-CONSULTANTS**  
分判工程顧問公司

| ISSUE/REVISION |      |             |      |
|----------------|------|-------------|------|
| 9/8/           |      |             |      |
|                |      |             |      |
|                |      |             |      |
|                |      |             |      |
|                |      |             |      |
|                |      |             |      |
|                |      |             |      |
| IR/            | DATE | DESCRIPTION | CHK. |
| 號              | 日期   | 內容摘要        | 核對   |

**STATUS**  
階段

**SCALE**  
比例

**DIMENSION UNIT**  
尺寸單位

A1 1: 500 METRES

**KEY PLAN** A1 1: 70000

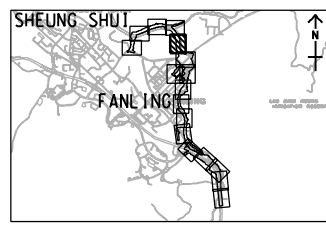

**PROJECT NO.**  
項目編號

60335576

**CONTRACT NO.**  
合約編號

CE 13/2014 (CE)

**SHEET TITLE**  
圖紙名稱

TREE SURVEY PLAN

**SHEET NUMBER**  
圖紙編號

60335576/TR/405

SHEET 5 OF 17



60335576/TR/406



ISO A1 594mm x 841mm  
Approved:  
Checked:  
Designer:  
Project Management Initials:  
Pld File By: Tanguku 12/10/2018  
PATH P:\PROJECTS\60335576\DRAWING\REPORT\TR\_407.dgn

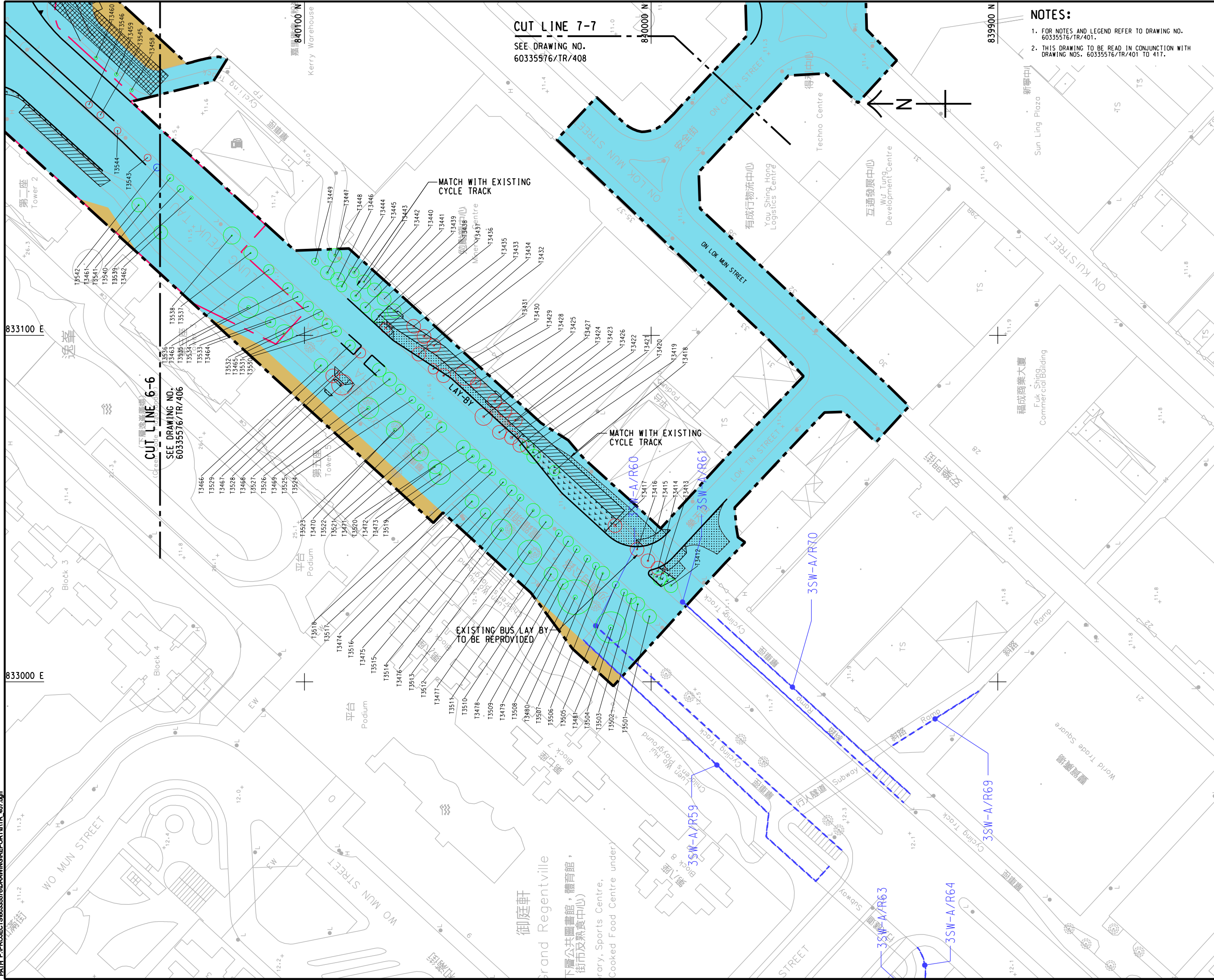

CUT LINE 7-7  
SEE DRAWING NO.  
60335576/TR/408

- NOTES:
1. FOR NOTES AND LEGEND REFER TO DRAWING NO. 60335576/TR/401.
  2. THIS DRAWING TO BE READ IN CONJUNCTION WITH DRAWING NOS. 60335576/TR/401 TO 417.

AECOM

PROJECT  
DEVELOPMENT OF  
KWU TUNG NORTH AND  
FANLING NORTH  
NEW DEVELOPMENT  
AREAS, PHASE 1 -  
DESIGN AND  
CONSTRUCTION

CLIENT  
土木工務發展署  
Civil Engineering and  
Development Department

CONSULTANT  
AECOM Asia Company Ltd.  
www.aecom.com

SUB-CONSULTANTS  
分判工程顧問公司

ISSUE/REVISION

| IR | DATE | DESCRIPTION | CHK |
|----|------|-------------|-----|
| 01 |      |             |     |
|    |      |             |     |
|    |      |             |     |
|    |      |             |     |
|    |      |             |     |

STATUS

SCALE  
A1 1: 500  
DIMENSION UNIT  
METRES

KEY PLAN  
A1 1: 70000

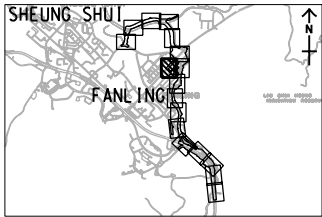

PROJECT NO.  
60335576  
CONTRACT NO.  
CE 13/2014 (CE)

SHEET TITLE  
TREE SURVEY PLAN

SHEET NUMBER  
60335576/TR/407



60335576/TR/408



1. FOR NOTES AND LEGEND REFER TO DRAWING NO. 60335576/TR/401.
2. THIS DRAWING TO BE READ IN CONJUNCTION WITH DRAWING NOS. 60335576/TR/401 TO 417.

**PROJECT**  
項目

**CLIENT**  
業主

---

|      |      |      |      |      |      |      |      |      |      |      |      |      |      |      |      |      |      |      |      |      |      |      |      |      |      |      |      |      |      |      |      |      |      |      |      |      |      |      |      |      |      |      |      |      |      |      |      |      |      |      |      |      |      |      |      |      |      |      |      |      |      |      |      |      |      |      |      |      |      |      |      |      |      |      |      |      |      |      |      |      |      |      |      |      |      |      |      |      |      |      |      |      |      |      |      |      |      |      |      |      |      |      |      |      |      |      |      |      |      |      |
|------|------|------|------|------|------|------|------|------|------|------|------|------|------|------|------|------|------|------|------|------|------|------|------|------|------|------|------|------|------|------|------|------|------|------|------|------|------|------|------|------|------|------|------|------|------|------|------|------|------|------|------|------|------|------|------|------|------|------|------|------|------|------|------|------|------|------|------|------|------|------|------|------|------|------|------|------|------|------|------|------|------|------|------|------|------|------|------|------|------|------|------|------|------|------|------|------|------|------|------|------|------|------|------|------|------|------|------|------|------|------|
| 1990 | 1991 | 1992 | 1993 | 1994 | 1995 | 1996 | 1997 | 1998 | 1999 | 2000 | 2001 | 2002 | 2003 | 2004 | 2005 | 2006 | 2007 | 2008 | 2009 | 2010 | 2011 | 2012 | 2013 | 2014 | 2015 | 2016 | 2017 | 2018 | 2019 | 2020 | 2021 | 2022 | 2023 | 2024 | 2025 | 2026 | 2027 | 2028 | 2029 | 2030 | 2031 | 2032 | 2033 | 2034 | 2035 | 2036 | 2037 | 2038 | 2039 | 2040 | 2041 | 2042 | 2043 | 2044 | 2045 | 2046 | 2047 | 2048 | 2049 | 2050 | 2051 | 2052 | 2053 | 2054 | 2055 | 2056 | 2057 | 2058 | 2059 | 2060 | 2061 | 2062 | 2063 | 2064 | 2065 | 2066 | 2067 | 2068 | 2069 | 2070 | 2071 | 2072 | 2073 | 2074 | 2075 | 2076 | 2077 | 2078 | 2079 | 2080 | 2081 | 2082 | 2083 | 2084 | 2085 | 2086 | 2087 | 2088 | 2089 | 2090 | 2091 | 2092 | 2093 | 2094 | 2095 | 2096 | 2097 | 2098 | 2099 | 2100 |
|------|------|------|------|------|------|------|------|------|------|------|------|------|------|------|------|------|------|------|------|------|------|------|------|------|------|------|------|------|------|------|------|------|------|------|------|------|------|------|------|------|------|------|------|------|------|------|------|------|------|------|------|------|------|------|------|------|------|------|------|------|------|------|------|------|------|------|------|------|------|------|------|------|------|------|------|------|------|------|------|------|------|------|------|------|------|------|------|------|------|------|------|------|------|------|------|------|------|------|------|------|------|------|------|------|------|------|------|------|------|------|

---

**KEY PLAN** A1 1 : 70000

SHEUNG SHUI  

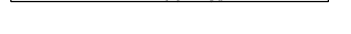

**SHEET TITLE**

This drawing has been prepared for the use of AECOM's client. It may not be used, modified, reproduced or relied upon by third parties, except as agreed by AECOM or as required by AECOM or as required by law. AECOM accepts no responsibility, and denies any liability whatsoever, to any party that uses or relies on this drawing without AECOM's express written consent. All measurements must be obtained from the stated dimensions.



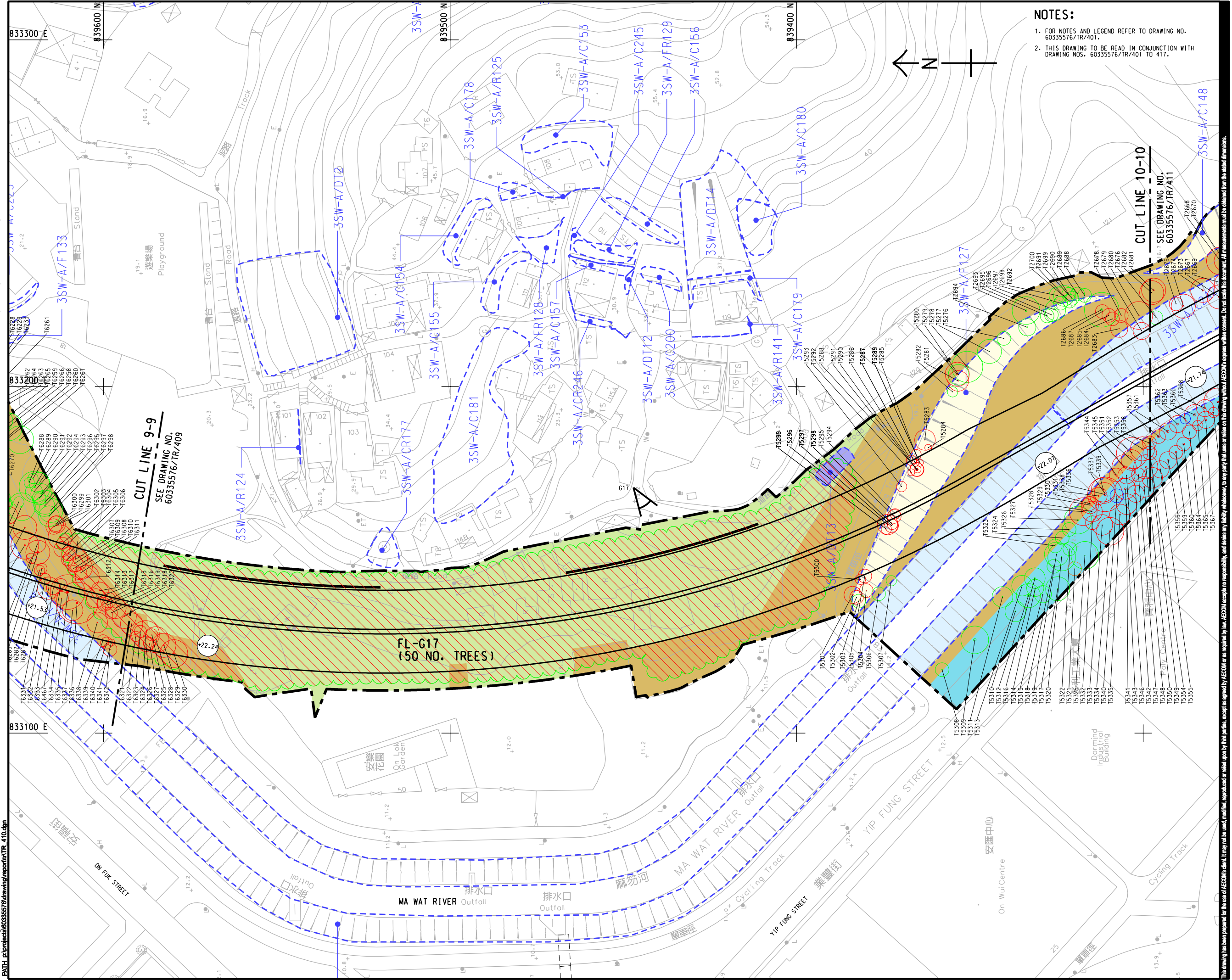

NOTES:

1. FOR NOTES AND LEGEND REFER TO DRAWING NO. 60335576/TR/401.
2. THIS DRAWING TO BE READ IN CONJUNCTION WITH DRAWING NOS. 60335576/TR/401 TO 417.

**AECOM**

**PROJECT**  
項目  
**DEVELOPMENT OF  
KWU TUNG NORTH AND  
FANLING NORTH  
NEW DEVELOPMENT  
AREAS, PHASE 1 -  
DESIGN AND  
CONSTRUCTION**

**CLIENT**  
業主  
**CEDD** 土木工程拓展署  
Civil Engineering and  
Development Department

**CONSULTANT**  
顧問公司  
**AECOM Asia Company Ltd.**  
www.aecom.com

**SUB-CONSULTANTS**  
分判工程顧問公司

| ISSUE/REVISION |  |  |  |  |
|----------------|--|--|--|--|
| 說明             |  |  |  |  |
|                |  |  |  |  |
|                |  |  |  |  |
|                |  |  |  |  |
|                |  |  |  |  |
|                |  |  |  |  |
| STATUS         |  |  |  |  |
| 階段             |  |  |  |  |
|                |  |  |  |  |

| SCALE           |  | DIMENSION UNIT |  |
|-----------------|--|----------------|--|
| 比例              |  | 尺寸單位           |  |
| A1 1: 500       |  | METRES         |  |
| <b>KEY PLAN</b> |  | A1 1: 70000    |  |

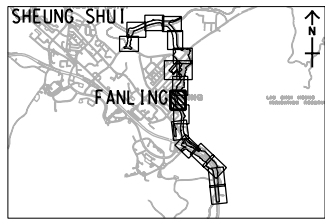

**PROJECT NO.**  
項目編號  
60335576

**CONTRACT NO.**  
合約編號  
CE 13/2014 (CE)

**SHEET TITLE**  
圖紙名稱  
**TREE SURVEY PLAN**

**SHEET NUMBER**  
圖紙編號  
60335576/TR/410



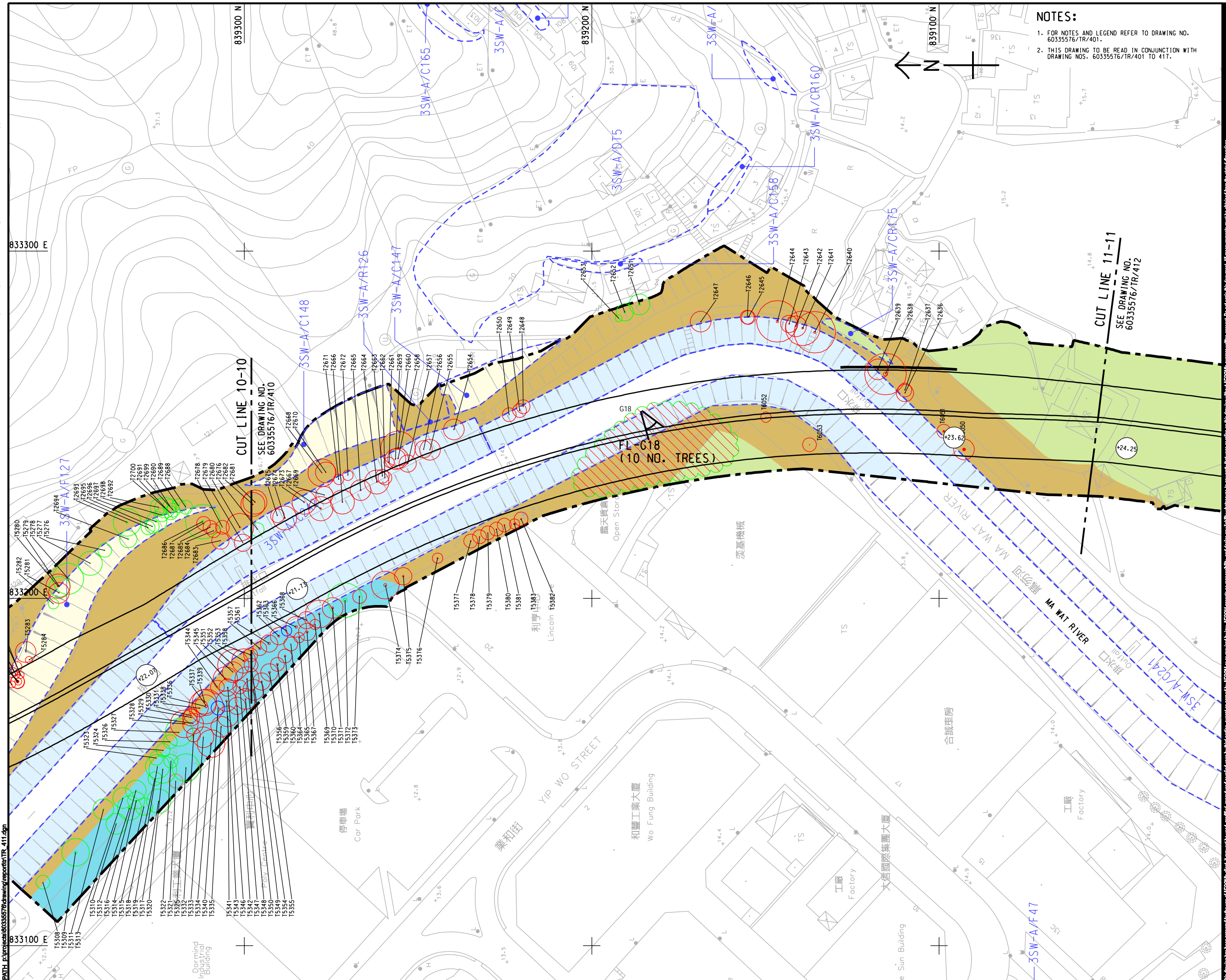

NOTES:

1. FOR NOTES AND LEGEND REFER TO DRAWING NO. 60335576/TR/401.
2. THIS DRAWING TO BE READ IN CONJUNCTION WITH DRAWING NOS. 60335576/TR/401 TO 417.

**AECOM**

**PROJECT**

# DEVELOPMENT OF KWU TUNG NORTH AND FANLING NORTH NEW DEVELOPMENT AREAS, PHASE 1 - DESIGN AND CONSTRUCTION

**CLIENT**



**土木工程拓展署**  
**Civil Engineering and**  
**Development Department**

**CONSULTANT**  
工程顧問公司

**AECOM Asia Company Ltd.**  
**www.aecom.com**

**SUB-CONSULTANTS**  
 分判工程顧問公司

**ISSUE/REVISION**

[illegible]**STATUS**SCALE  
比例

**DIMENSION UNIT**  
尺寸單位

**A1 1 : 500**

**METRES**

## KEY PL

N A1 1 : 70000

PROJECT NO.  
項目編號

60335576

**SHEET TITLE**  
圖紙名稱

## TREE SURVEY PLAN

**SHEET NUMBER**  
圖紙編號

60335576/TR/411

SHEET 11 OF 11



THIS DRAWING HAS BEEN PREPARED FOR THE USE OF AECOM'S CLIENT. IT MAY NOT BE USED, MODIFIED, REPRODUCED OR RELIED UPON BY THIRD PARTIES, EXCEPT AS AGREED BY AECOM OR AS REQUIRED BY LAW. AECOM ACCEPTS NO RESPONSIBILITY, AND DENIES ANY LIABILITY WHATSOEVER, TO ANY PARTY THAT USES OR RELIES ON THIS DRAWING WITHOUT AECOM'S EXPRESS WRITTEN CONSENT. DO NOT SCALE THIS DOCUMENT. ALL MEASUREMENTS MUST BE OBTAINED FROM THE STATED DIMENSIONS.



ISO A1 594mm x 841mm  
Approved:  
Checked:  
Designer:  
Project Management Initials:  
Pcd File By: Tungshu 12/2/2018  
PATH: P:\PROJECTS\60335576\DRAWING\REPORT\TR\_413.dgn

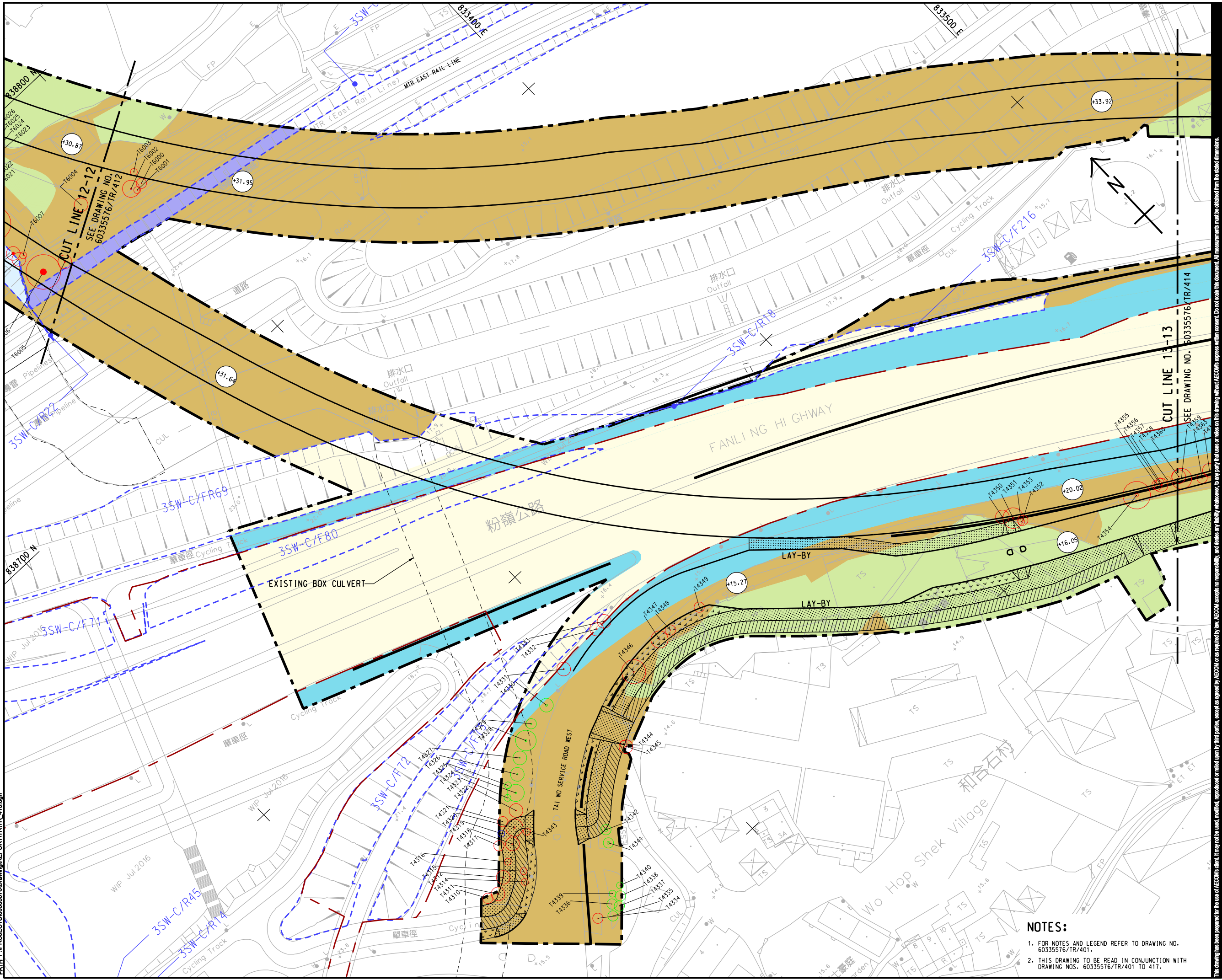

**AECOM**

PROJECT  
項目

DEVELOPMENT OF  
KWU TUNG NORTH AND  
FANLING NORTH  
NEW DEVELOPMENT  
AREAS, PHASE 1 -  
DESIGN AND  
CONSTRUCTION

CLIENT  
業主

**CEDD** 土木工程拓展署  
Civil Engineering and  
Development Department

CONSULTANT  
工程顧問公司

AECOM Asia Company Ltd.  
www.aecom.com

SUB-CONSULTANTS  
分判工程顧問公司

ISSUE/REVISION  
修訂

| IR<br>修訂 | DATE<br>日期 | DESCRIPTION<br>內容摘要 | CHK.<br>校核 |
|----------|------------|---------------------|------------|
|          |            |                     |            |
|          |            |                     |            |
|          |            |                     |            |
|          |            |                     |            |

STATUS  
階段

SCALE  
比例

A1 1 : 500

DIMENSION UNIT  
尺寸單位

METRES

KEY PLAN  
索引圖

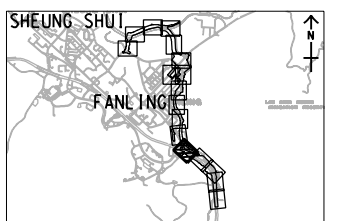

PROJECT NO.  
項目編號

60335576

CONTRACT NO.  
合約編號

CE 13/2014 (CE)

SHEET TITLE  
圖紙名稱

TREE SURVEY PLAN

SHEET NUMBER  
圖紙編號

60335576/TR/413

SHEET 13 OF 17

NOTES:

1. FOR NOTES AND LEGEND REFER TO DRAWING NO. 60335576/TR/401.
2. THIS DRAWING TO BE READ IN CONJUNCTION WITH DRAWING NOS. 60335576/TR/401 TO 417.

This drawing has been prepared for the use of AECOM's client. It may not be used, modified, reproduced or relied upon by third parties, except as agreed by AECOM or as required by law. AECOM accepts no responsibility, and denies any liability whatsoever, to any party for losses or claims on this drawing without AECOM's express written consent. Do not scale this document. All measurements must be obtained from the metric dimensions.



ISO A1 594mm x 841mm  
Approved:  
Checked:  
Designer:  
Project Management Initials:

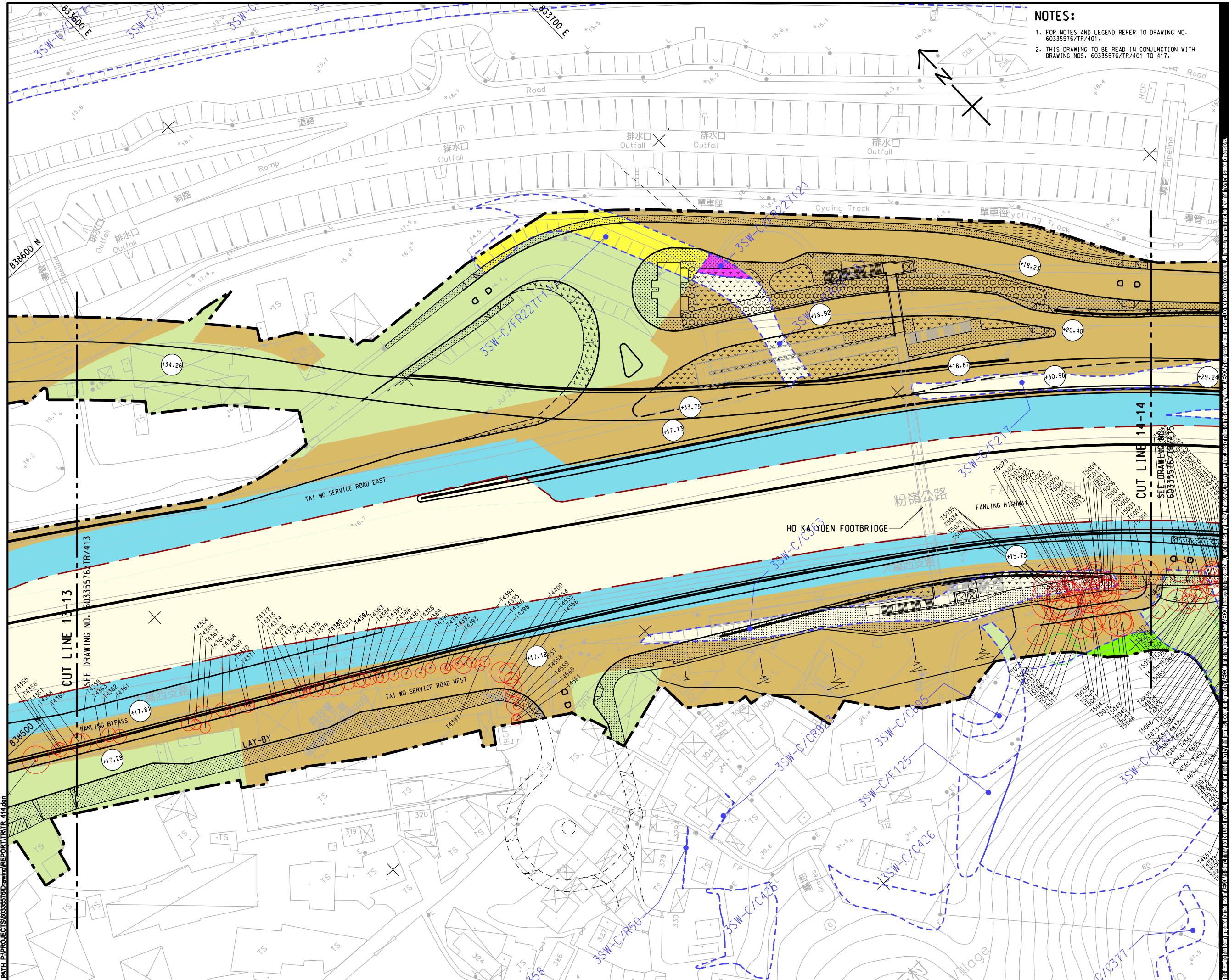

NOTES:  
1. FOR NOTES AND LEGEND REFER TO DRAWING NO. 60335576/TR/401.  
2. THIS DRAWING TO BE READ IN CONJUNCTION WITH DRAWING NOS. 60335576/TR/401 TO 417.

**AECOM**

**PROJECT**  
項目

**DEVELOPMENT OF KWU TUNG NORTH AND FANLING NORTH NEW DEVELOPMENT AREAS, PHASE 1 - DESIGN AND CONSTRUCTION**

**CLIENT**  
業主

**CEDD** 土木工程拓展署  
Civil Engineering and Development Department

**CONSULTANT**  
工程顧問公司

AECOM Asia Company Ltd.  
www.aecom.com

**SUB-CONSULTANTS**  
分判工程顧問公司

**ISSUE/REVISION**  
修訂

| IR | DATE      | DESCRIPTION      | CHK. |
|----|-----------|------------------|------|
| 01 | 12/2/2018 | Issue for tender |      |

**STATUS**  
階段

**SCALE**  
比例

A1 1: 500

**DIMENSION UNIT**  
尺寸單位

METRES

**KEY PLAN**  
索引圖

A1 1: 70000

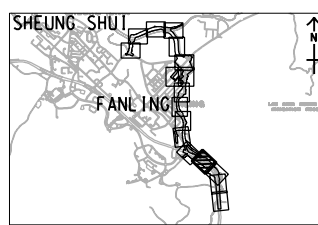

**PROJECT NO.**  
項目編號

60335576

**CONTRACT NO.**  
合約編號

CE 13/2014 (CE)

**SHEET TITLE**  
圖紙名稱

TREE SURVEY PLAN

**SHEET NUMBER**  
圖紙編號

60335576/TR/414

Pcd File By: Tungshu 12/2/2018  
PATH: P:\PROJECTS\60335576\DRAWING\REPORT\TR\_414.dgn



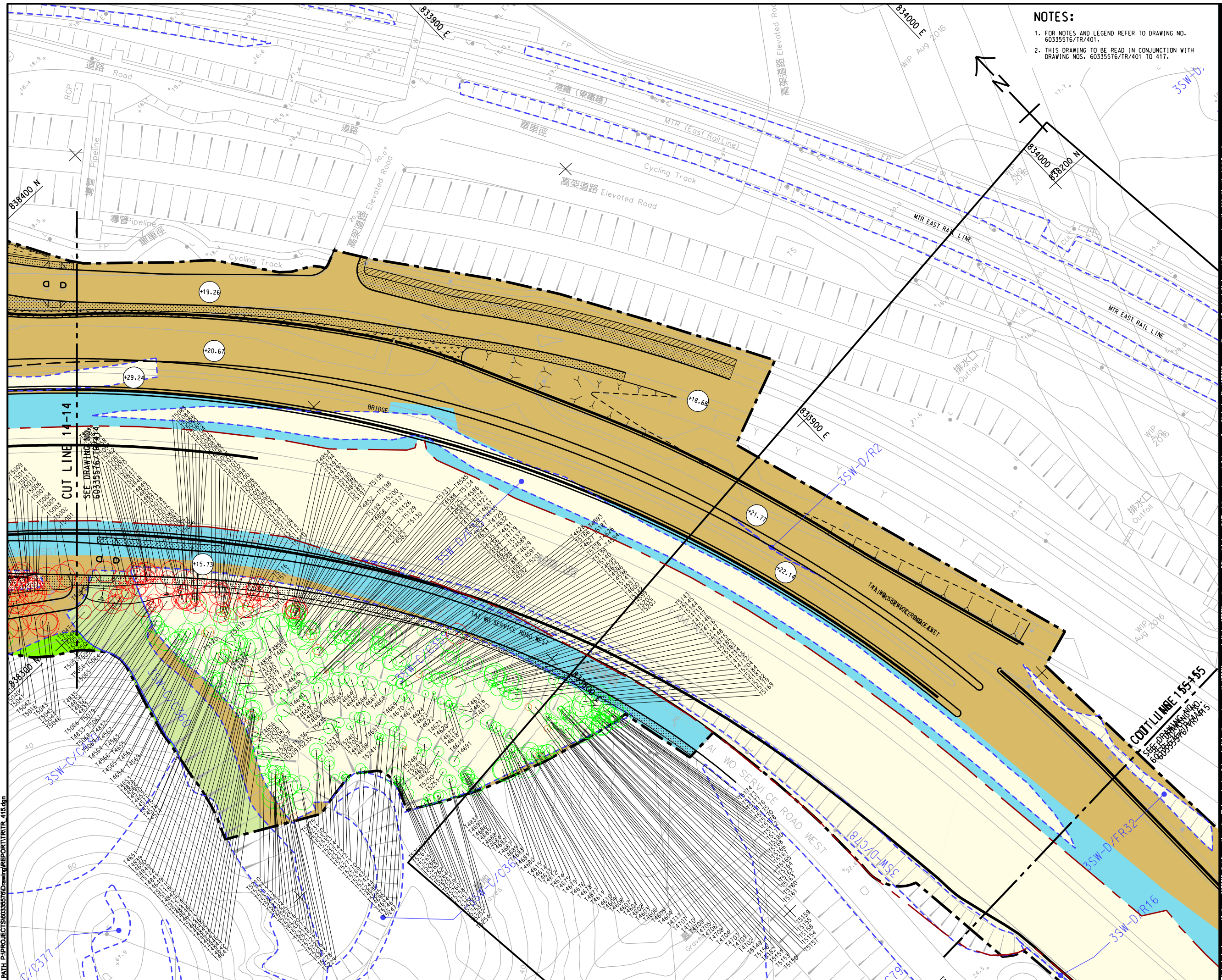

60335576/TR/415



Pd File By: Tungku 12/2/2018  
PATH: P:\PROJECTS\60335576\Reporting\REPORT\TR-418.dgn

ISO A1 594mm x 841mm  
Approved:  
Checked:  
Designer:  
Project Management Initials:

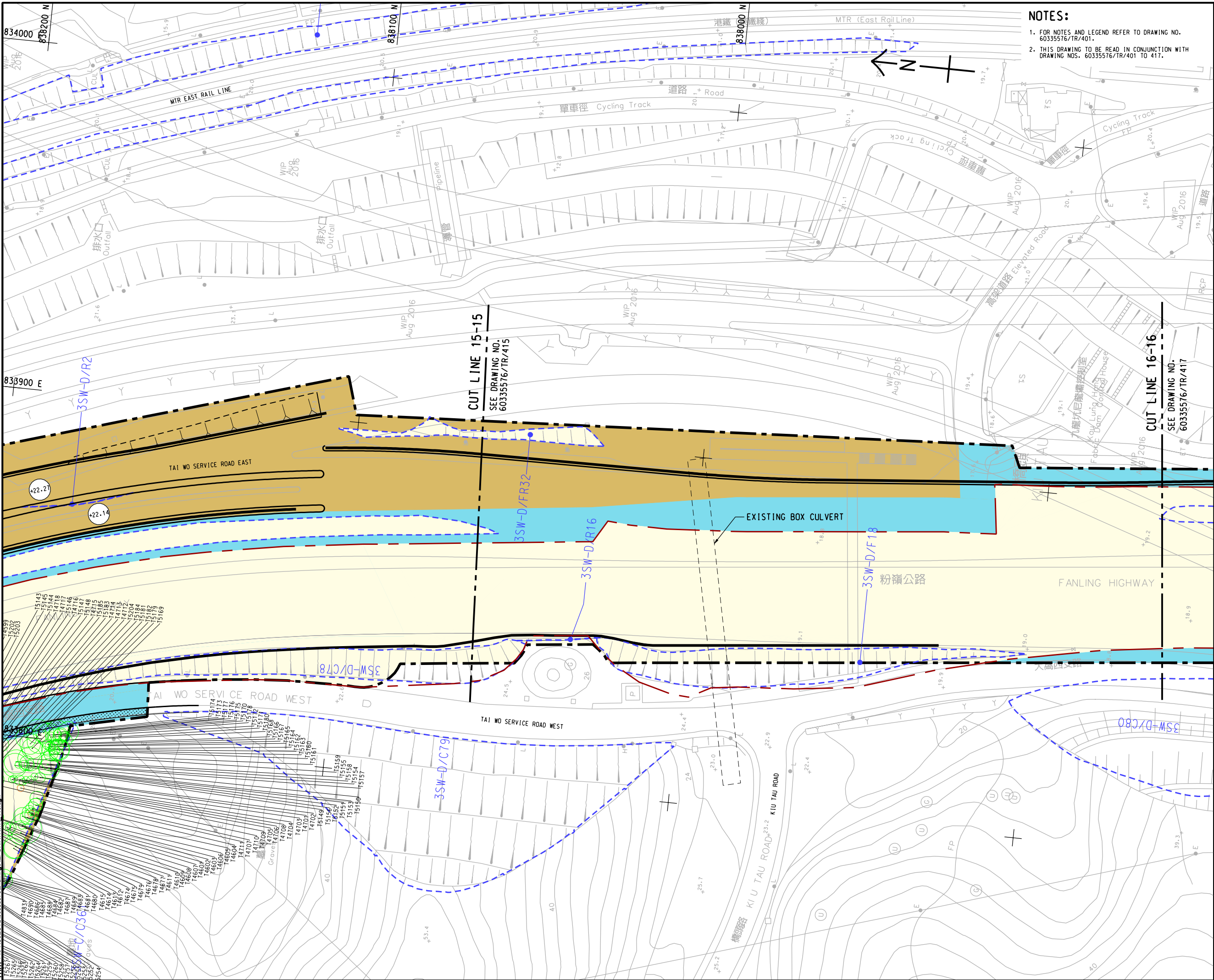

NOTES:

1. FOR NOTES AND LEGEND REFER TO DRAWING NO. 60335576/TR/401.
2. THIS DRAWING TO BE READ IN CONJUNCTION WITH DRAWING NOS. 60335576/TR/401 TO 417.

AECOM

PROJECT

DEVELOPMENT OF  
KWU TUNG NORTH AND  
FANLING NORTH  
NEW DEVELOPMENT  
AREAS, PHASE 1 -  
DESIGN AND  
CONSTRUCTION

CLIENT

土木工務發展署  
CEDD Civil Engineering and  
Development Department

CONSULTANT

AECOM Asia Company Ltd.  
www.aecom.com

SUB-CONSULTANTS

分判工程顧問公司

ISSUE/REVISION

| IR | DATE      | DESCRIPTION      | CHK |
|----|-----------|------------------|-----|
| 01 | 12/2/2018 | Issue for Design | TS  |
| 02 | 12/2/2018 | Issue for Design | TS  |
| 03 | 12/2/2018 | Issue for Design | TS  |
| 04 | 12/2/2018 | Issue for Design | TS  |
| 05 | 12/2/2018 | Issue for Design | TS  |
| 06 | 12/2/2018 | Issue for Design | TS  |
| 07 | 12/2/2018 | Issue for Design | TS  |
| 08 | 12/2/2018 | Issue for Design | TS  |
| 09 | 12/2/2018 | Issue for Design | TS  |
| 10 | 12/2/2018 | Issue for Design | TS  |

STATUS

Final

SCALE

比例

A1 1: 500

DIMENSION UNIT

尺寸單位

METRES

KEY PLAN

索引圖 A1 1: 70000

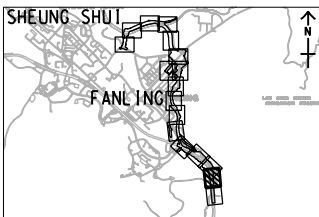

PROJECT NO.

項目編號

60335576

CONTRACT NO.

合約編號

CE 13/2014 (CE)

SHEET TITLE

圖紙名稱

TREE SURVEY PLAN

SHEET NUMBER

圖紙編號

60335576/TR/416

SHEET 16 OF 17

This drawing has been prepared for the use of AECOM's client. It may not be used, modified, reproduced or relied upon by third parties, except as agreed by AECOM or as required by law. AECOM accepts no responsibility, and denies any liability whatsoever, to any party for losses or damages of any kind arising from the use of this drawing.



ISO A1 594mm x 841mm  
Approved:  
Checked:  
Designer:  
Project Management Initials:

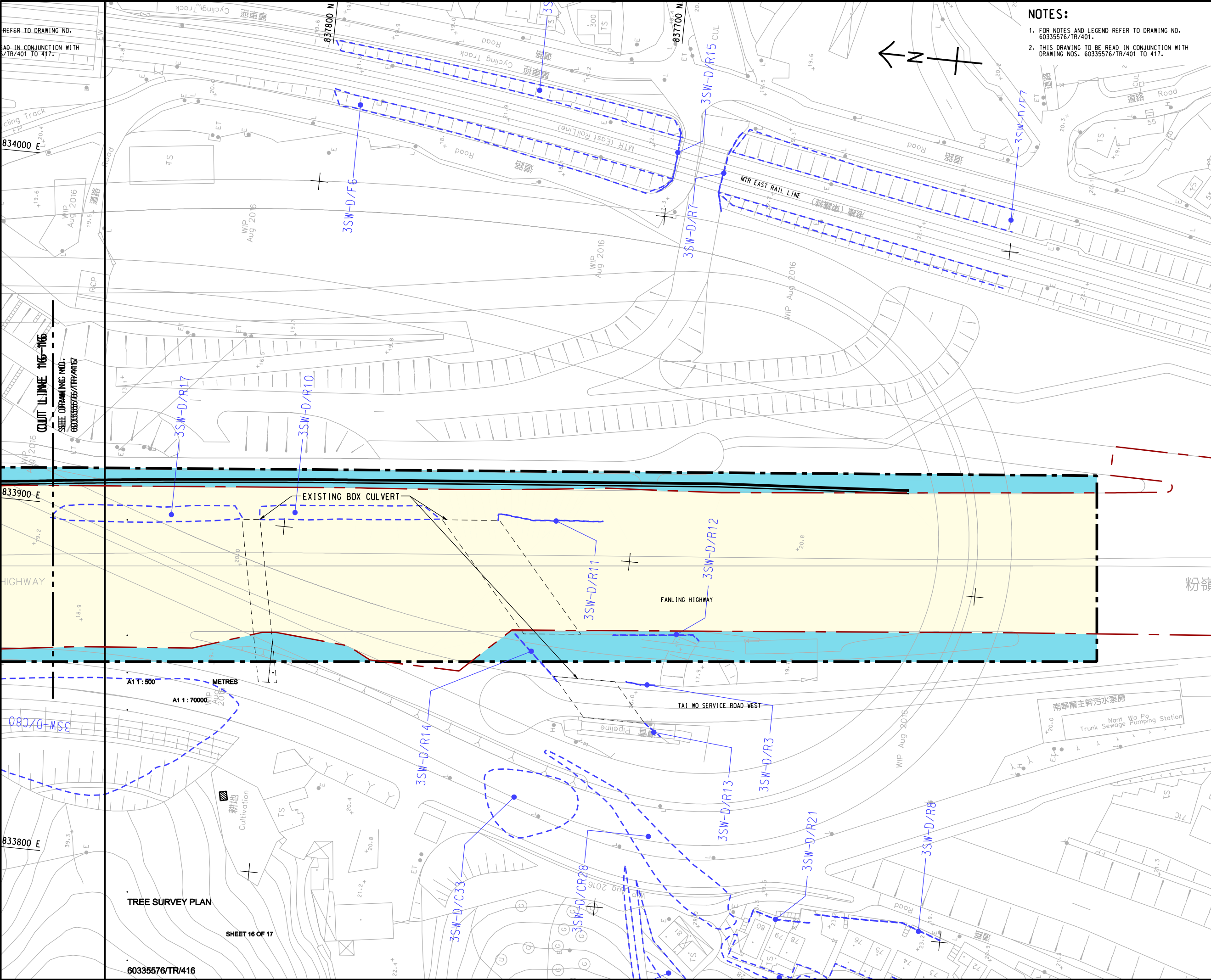

- NOTES:
1. FOR NOTES AND LEGEND REFER TO DRAWING NO. 60335576/TR/401.
  2. THIS DRAWING TO BE READ IN CONJUNCTION WITH DRAWING NOS. 60335576/TR/401 TO 417.

AECOM

PROJECT  
DEVELOPMENT OF  
KWU TUNG NORTH AND  
FANLING NORTH  
NEW DEVELOPMENT  
AREAS, PHASE 1 -  
DESIGN AND  
CONSTRUCTION

CLIENT  
土木工程拓展署  
CEDD Civil Engineering and  
Development Department

CONSULTANT  
AECOM Asia Company Ltd.  
www.aecom.com

SUB-CONSULTANTS  
分判工程顧問公司

| ISSUE/REVISION |      |             |      |      |
|----------------|------|-------------|------|------|
| NO.            | DATE | DESCRIPTION | CHK. | APP. |
|                |      |             |      |      |
|                |      |             |      |      |
|                |      |             |      |      |
|                |      |             |      |      |
|                |      |             |      |      |
|                |      |             |      |      |
|                |      |             |      |      |
|                |      |             |      |      |
|                |      |             |      |      |

STATUS  
階段

SCALE  
比例  
A1 1: 500  
DIMENSION UNIT  
尺寸單位  
METRES

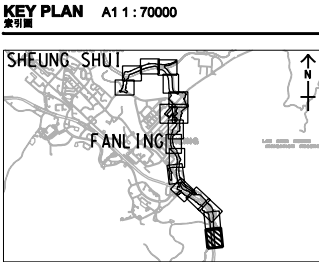

PROJECT NO.  
項目編號  
60335576  
CONTRACT NO.  
合約編號  
CE 13/2014 (CE)

SHEET TITLE  
圖紙名稱  
TREE SURVEY PLAN

SHEET NUMBER  
圖紙編號  
60335576/TR/417

This drawing has been prepared for the use of AECOM's client. It may not be used, modified, reproduced or relied upon by third parties, except as agreed by AECOM or as required by law. AECOM accepts no responsibility, and denies any liability whatsoever, to any party for losses or damages on this drawing without AECOM's express written consent. Do not scale this document. All measurements must be obtained from the stated dimensions.



ISO A1 594mm x 841mm  
Approved:  
Checked:  
Designer:  
Project Management Initials:  
Pld File By: TangBo  
2019/04/3  
PATH: P:\PROJECTS\60335576\DRAWING\CONTRACT\C00\1000\03\_C00\_1000.dgn

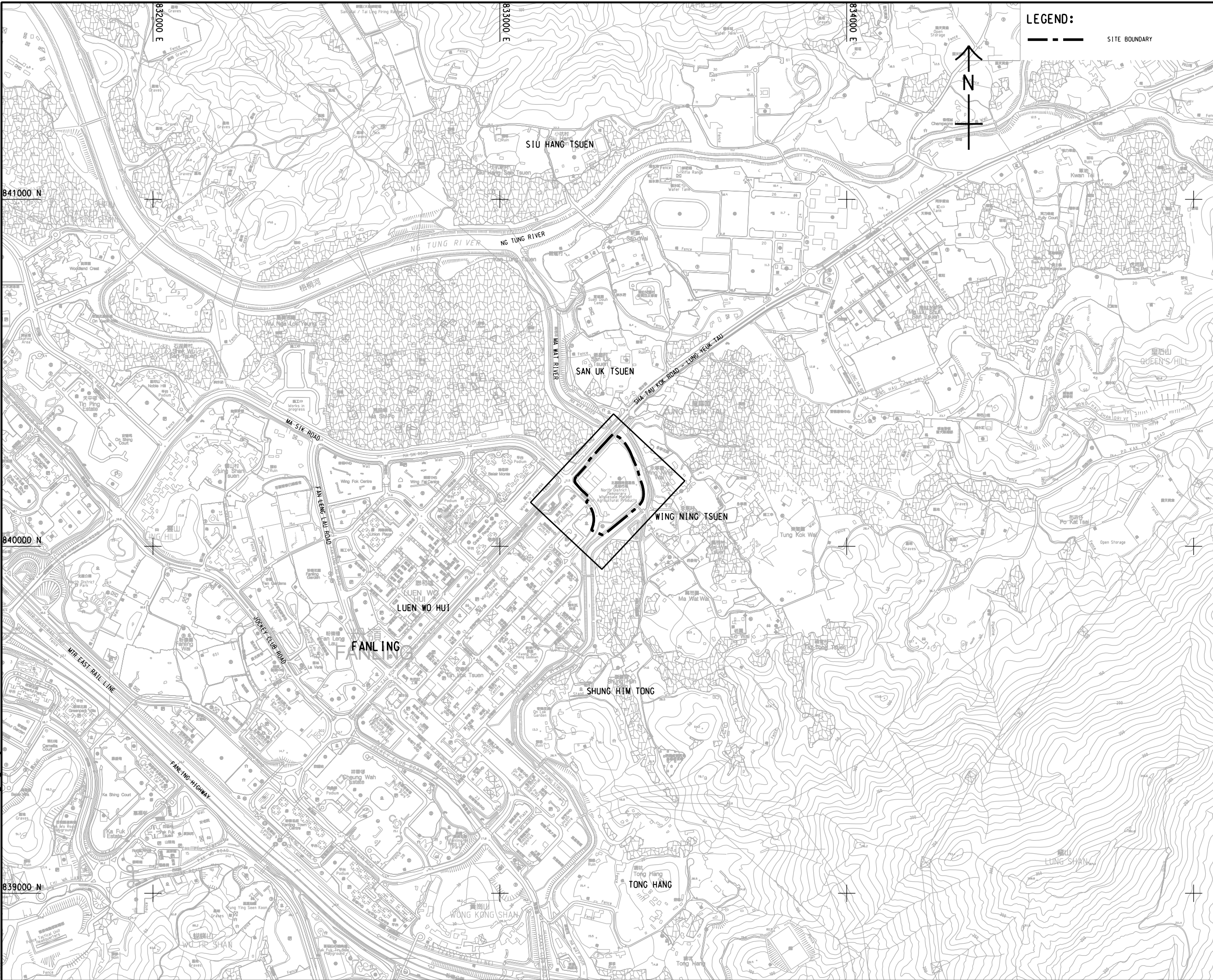

LEGEND:  
--- SITE BOUNDARY

**AECOM**

**PROJECT**  
項目  
**DEVELOPMENT OF  
KWU TUNG NORTH AND  
FANLING NORTH  
NEW DEVELOPMENT  
AREAS, PHASE 1**

**CONTRACT TITLE:**  
**FANLING NORTH NEW  
DEVELOPMENT AREA, PHASE 1:  
REPROVISIONING OF  
NORTH DISTRICT TEMPORARY  
WHOLESALE MARKET FOR  
AGRICULTURAL PRODUCTS**

**CLIENT**  
業主  
**CEDD** 土木工程拓展署  
Civil Engineering and  
Development Department

**CONSULTANT**  
工程顧問公司  
**AECOM Asia Company Ltd.**  
www.aecom.com

**SUB-CONSULTANTS**  
分判工程顧問公司

**ISSUE/REVISION**  
發行

| I/R<br>發行 | DATE<br>日期 | DESCRIPTION<br>內容摘要 | CHK.<br>校核 |
|-----------|------------|---------------------|------------|
| -         | FEB-19     | TENDER DRAWING      | IHWL       |

**STATUS**  
階段

**SCALE**  
比例  
**A1 1: 5000**

**DIMENSION UNIT**  
尺寸單位  
**METRES**

**KEY PLAN**  
索引圖

**PROJECT NO.**  
項目編號  
**60335576**

**CONTRACT NO.**  
合約編號  
**ND/2019/06**

**SHEET TITLE**  
圖紙名稱  
**KEY PLAN AND LOCATION PLAN**

**SHEET NUMBER**  
圖紙編號  
**60335576/C6/C00/1000**

This drawing has been prepared for the use of AECOM's client. It may not be used, modified, reproduced or relied upon by third parties, except as agreed by AECOM or as required by law. AECOM accepts no responsibility, and denies any liability, whatsoever, to any party for losses or claims on this drawing without AECOM's express written consent. Do not scale this document. All measurements must be obtained from the stated dimensions.



ISO A1 594mm x 841mm  
Approved:  
Checked:  
Designer:  
Project Management Initials:  
Pld File by: TangBo 2019/4/3  
PATH: P:\projects\6033557\drawing\general\TR 501.dgn

NOTES:  
1. MINIMUM 7.3m CIRCULATION AISLE FOR VEHICLE.  
2. MINIMUM TURNING RADIUS OF 13m WILL BE PROVIDED AND THE REQUIREMENT OF EVA WILL BE FULFILLED.

LEGEND:

- SITE BOUNDARY  
--- AREA OF NOTWM DURING INTERIM STAGE  
--- SIMAR SLOPE BOUNDARY
- MARKET FACILITIES  
WALKWAY  
WORKING AREA FOR CONSTRUCTING BUILDING STRUCTURES  
STALL NUMBER  
7m x 3m PARKING SPACE (TOTAL 84)  
TRAFFIC FLOW  
TREES TO BE RETAINED  
TREES TO BE TRANSPLANTED  
TREES TO BE FELLED  
DEAD TREES TO BE FELLED  
TREE GROUP TO BE RETAINED  
TREE GROUP TO BE FELLED

DEPARTMENT TO PROVIDE EXPERT ADVICE

- PRIVATE  
ARCH SD  
LANDS D  
AFCD  
LCSD  
OSD  
HyD  
HD  
CEDD

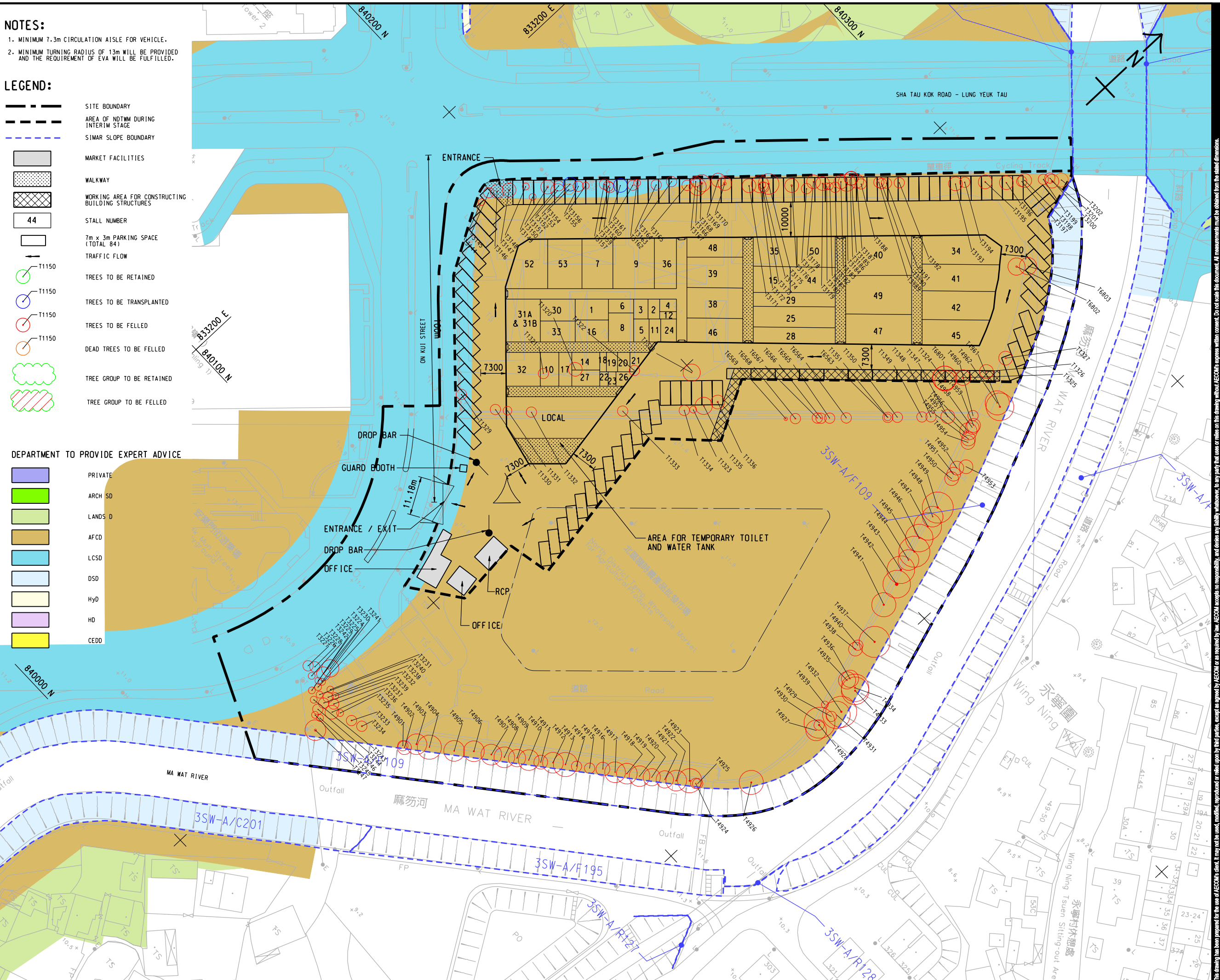

AECOM

PROJECT

DEVELOPMENT OF  
KWU TUNG NORTH AND  
FANLING NORTH  
NEW DEVELOPMENT  
AREAS, PHASE 1 -  
DESIGN AND  
CONSTRUCTION

CLIENT

土木工務拓展署  
Civil Engineering and  
Development Department

CONSULTANT

AECOM Asia Company Ltd.  
www.aecom.com

SUB-CONSULTANTS

分判工程顧問公司

ISSUE/REVISION

| NO. | DATE | DESCRIPTION | CHK. |
|-----|------|-------------|------|
|     |      |             |      |
|     |      |             |      |
|     |      |             |      |
|     |      |             |      |

STATUS

SCALE

A1 1:500

DIMENSION UNIT

METRES

KEY PLAN

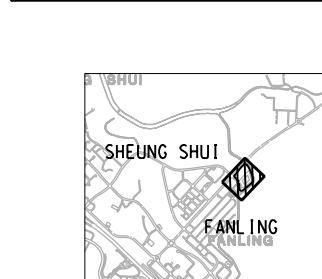

PROJECT NO.

60335576

CONTRACT NO.

CE 13/2014 (CE)

SHEET TITLE

GENERAL LAYOUT  
(INTERIM STAGE)

SHEET NUMBER

60335576/TR/501





60335576/TR/502







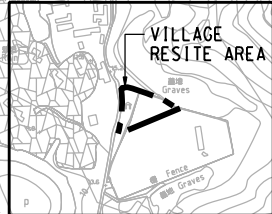

**SUB-CONSULTANTS**  
分判工程顧問公司

|                        |                               |
|------------------------|-------------------------------|
| <b>STATUS</b><br>阶段    |                               |
| <b>PRELIMINARY</b>     |                               |
| <b>SCALE</b><br>比例     | <b>DIMENSION UNIT</b><br>尺寸单位 |
| A1 1 : 5000            | METRES                        |
| <b>KEY PLAN</b><br>索引图 |                               |

**SHEET NUMBER**  
圖紙編號

---

60335576/TR/600



ISO A1 594mm x 841mm  
Approved:  
Checked:  
Designer:  
Project Management Initials:  
1/3/2019  
P:\Projects\60335576\Drawing\content\TR 601.dgn  
P:\Projects\60335576\Drawing\content\TR 601.dgn

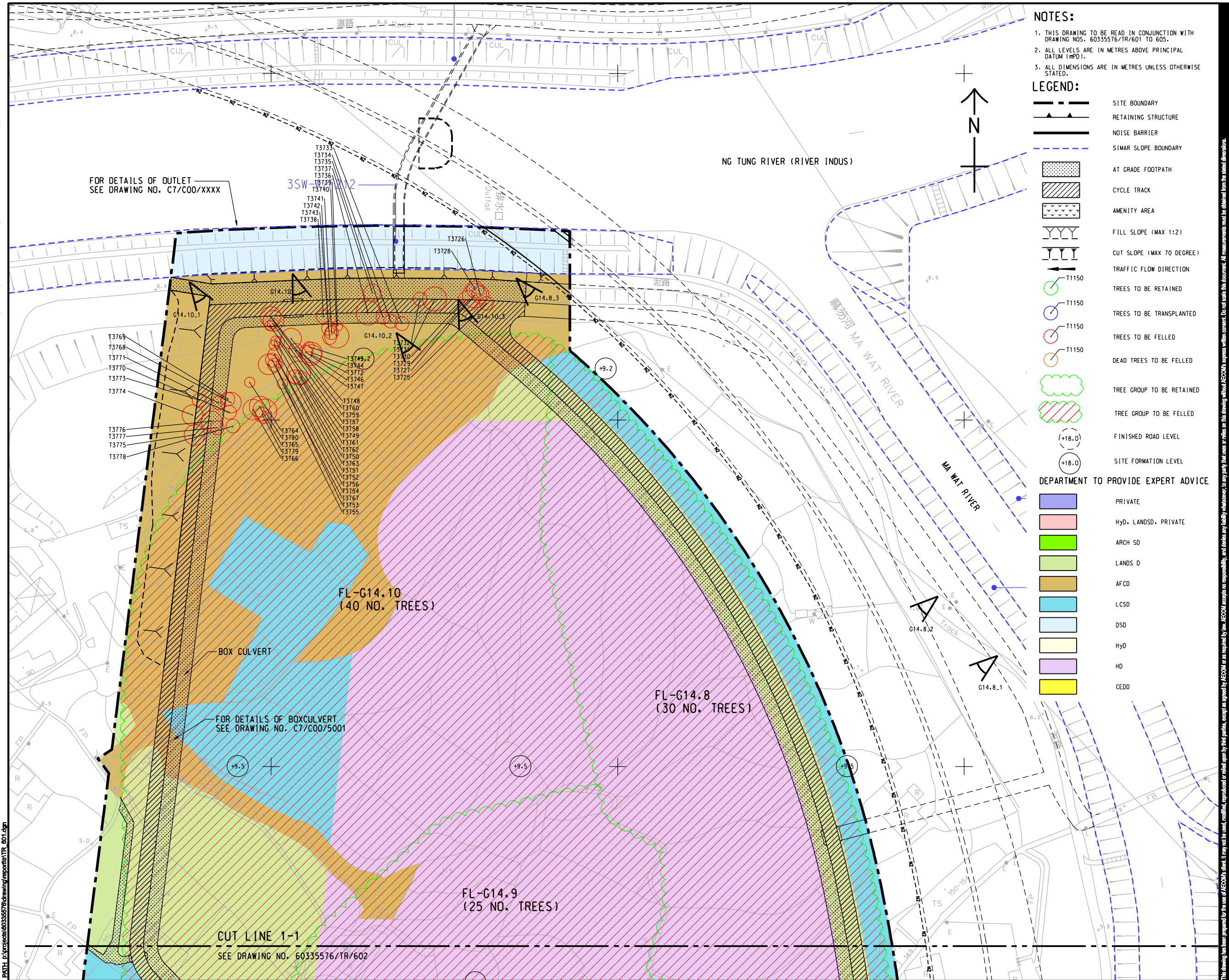

NOTES:

1. THIS DRAWING TO BE READ IN CONJUNCTION WITH DRAWING NOS. 60335576/TR/601 TO 605.
2. ALL LEVELS ARE IN METRES ABOVE PRINCIPAL DATUM (mPD).
3. ALL DIMENSIONS ARE IN METRES UNLESS OTHERWISE STATED.

LEGEND:

- SITE BOUNDARY
- RETAINING STRUCTURE
- NOISE BARRIER
- SIMAR SLOPE BOUNDARY
- AT GRADE FOOTPATH
- CYCLE TRACK
- AMENITY AREA
- FILL SLOPE (MAX 1:2)
- CUT SLOPE (MAX 70 DEGREE)
- TRAFFIC FLOW DIRECTION
- TREES TO BE RETAINED
- TREES TO BE TRANSPLANTED
- TREES TO BE FELLED
- DEAD TREES TO BE FELLED
- TREE GROUP TO BE RETAINED
- TREE GROUP TO BE FELLED
- FINISHED ROAD LEVEL
- SITE FORMATION LEVEL

DEPARTMENT TO PROVIDE EXPERT ADVICE

- PRIVATE
- HyD, LANDSD, PRIVATE
- ARCH SD
- LANDS D
- AFCD
- LCSD
- OSD
- HyD
- HD
- CEDD

AECOM

PROJECT

DEVELOPMENT OF  
KWU TUNG NORTH AND  
FANLING NORTH  
NEW DEVELOPMENT  
AREAS, PHASE 1 -  
DESIGN AND  
CONSTRUCTION

CLIENT

土木工務拓展署  
CEDD Civil Engineering and  
Development Department

CONSULTANT

AECOM Asia Company Ltd.  
www.aecom.com

SUB-CONSULTANTS

分判工程顧問公司

ISSUE/REVISION

| NO. | DATE | DESCRIPTION | CHK. |
|-----|------|-------------|------|
|     |      |             |      |
|     |      |             |      |
|     |      |             |      |
|     |      |             |      |

STATUS

SCALE

A1 1: 500

DIMENSION UNIT

METRES

KEY PLAN

A1 1: 40000

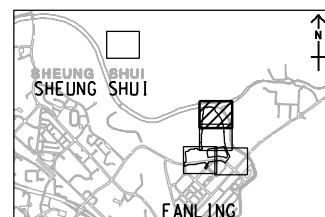

PROJECT NO.

60335576

CONTRACT NO.

CE 13/2014 (CE)

SHEET TITLE

TREE SURVEY PLAN

SHEET NUMBER

60335576/TR/601

SHEET 1 OF 5



ISO A1 594mm x 841mm  
Approved:  
Checked:  
Designer:  
Project Management Initials:  
1/3/2019  
P:\13\2019\60335576\Drawing\cpl\TR 602.dgn  
P:\13\2019\60335576\Drawing\cpl\TR 602.dgn

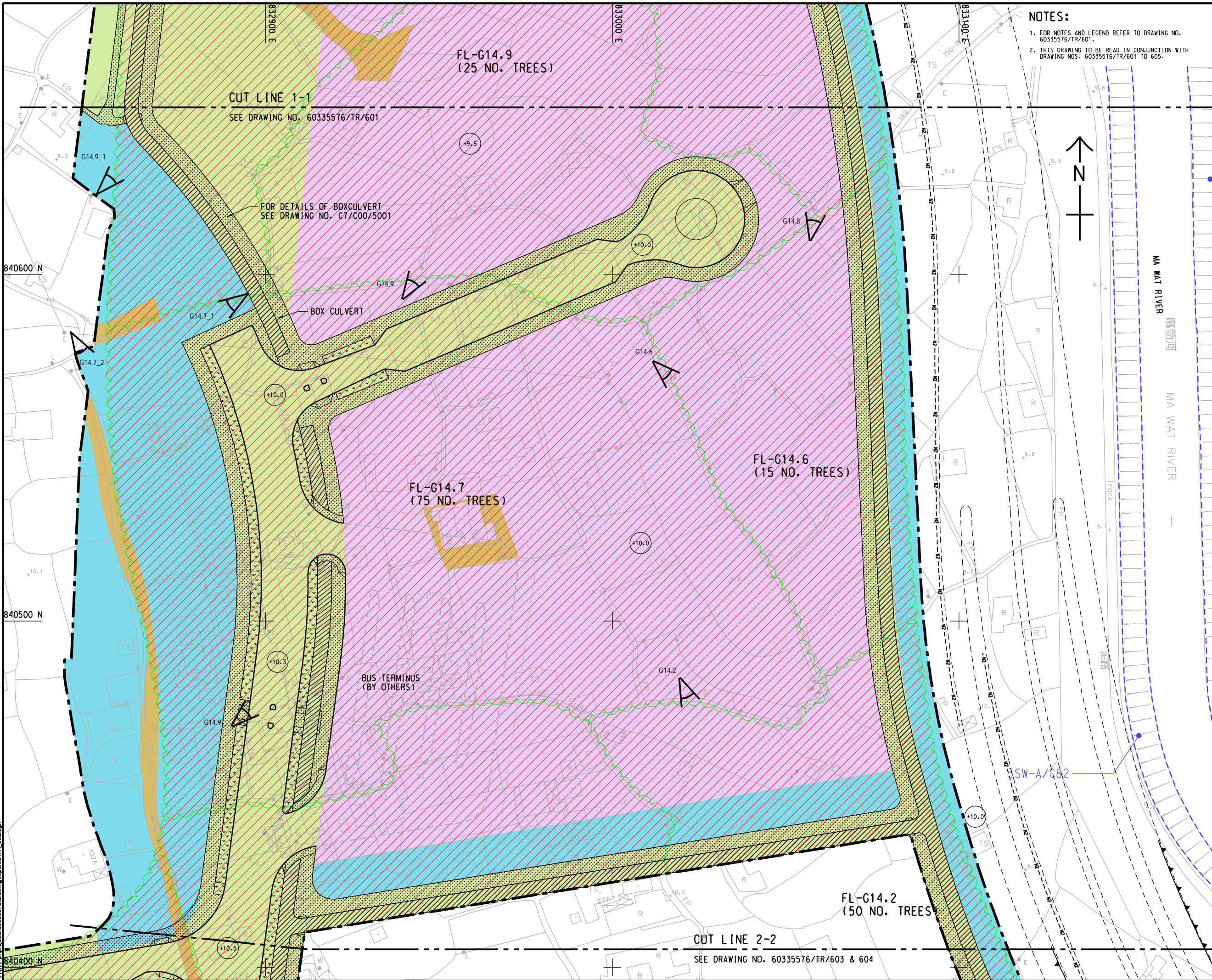

- NOTES:
1. FOR NOTES AND LEGEND REFER TO DRAWING NO. 60335576/TR/601.
  2. THIS DRAWING TO BE READ IN CONJUNCTION WITH DRAWING NOS. 60335576/TR/601 TO 605.

**AECOM**

PROJECT

DEVELOPMENT OF  
KWU TUNG NORTH AND  
FANLING NORTH  
NEW DEVELOPMENT  
AREAS, PHASE 1 -  
DESIGN AND  
CONSTRUCTION

CLIENT

CEDD  
Civil Engineering and  
Development Department

CONSULTANT

AECOM Asia Company Ltd.  
www.aecom.com

SUB-CONSULTANTS

分判工程顧問公司

ISSUE/REVISION

| IR | DATE | DESCRIPTION | CHK. |
|----|------|-------------|------|
|    |      |             |      |
|    |      |             |      |
|    |      |             |      |
|    |      |             |      |

STATUS

SCALE

A1 1: 500

KEY PLAN

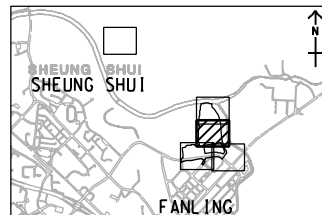

PROJECT NO.

60335576

SHEET TITLE

TREE SURVEY PLAN

SHEET NUMBER

60335576/TR/602

DIMENSION UNIT

METRES

A1 1: 40000

CONTRACT NO.

CE 13/2014 (CE)

SHEET 2 OF 5



SHEET 3 OF 5



**SHEET NUMBER**  
圖紙編號

---

60335576/TR/604



Pld File By: Tungshu 11/02/2016  
PATH: P:\PROJECTS\60335576\Drawing\SKETCH\SK0689.dgn

ISO A1 594mm x 841mm

Approved:

Checked:

Designer:

Project Management Initials:

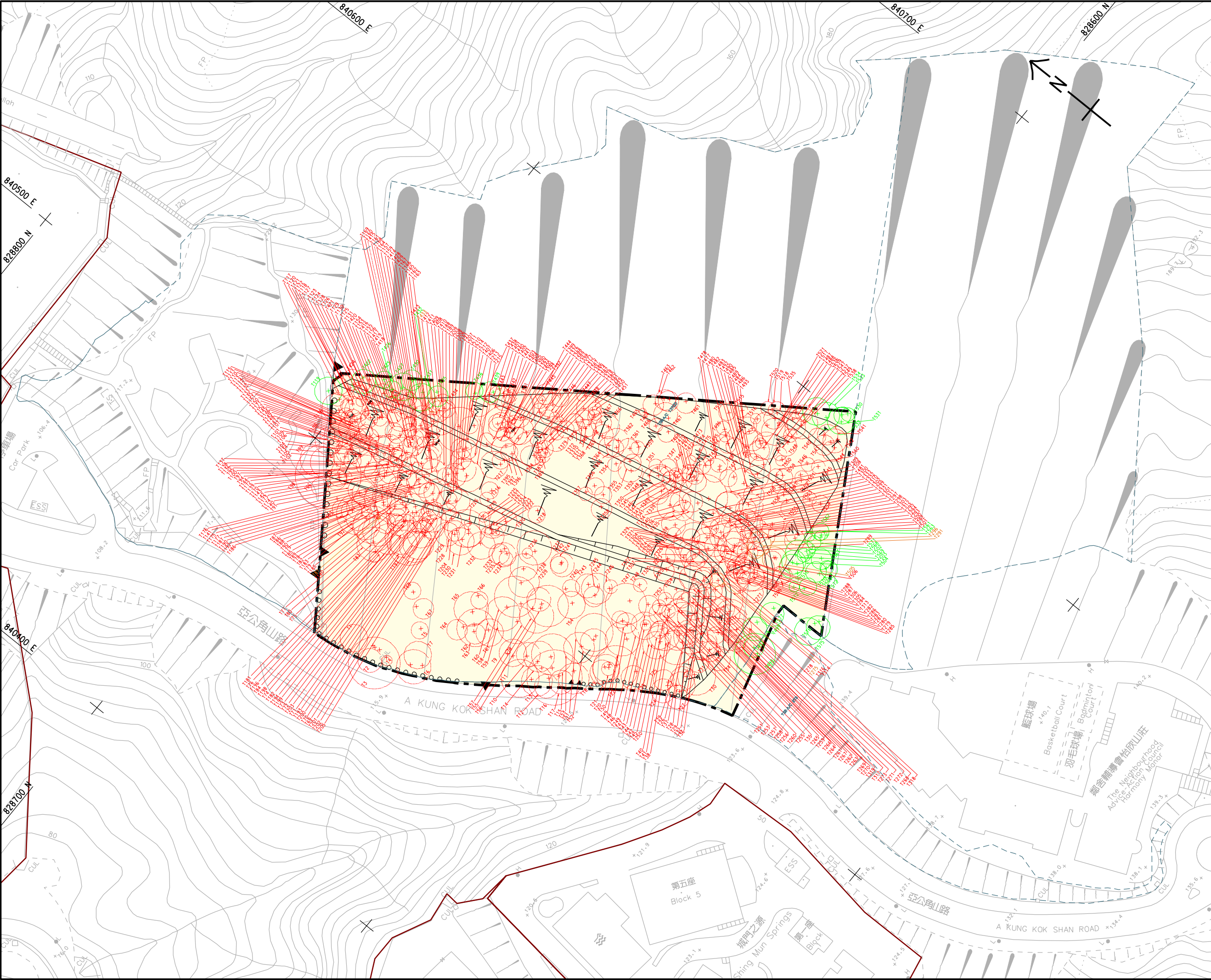

This drawing has been prepared for the use of AECOM's client. It may not be used, modified, reproduced or relied upon by third parties, except as agreed by AECOM or as required by law. AECOM accepts no responsibility, and denies any liability whatsoever, to any party, for uses or relies on this drawing without AECOM's express written consent. Do not scale this document. All measurements must be obtained from the related dimensions.



**PROJECT**  
項目

**DEVELOPMENT OF  
KWU TUNG NORTH AND  
FANLING NORTH  
NEW DEVELOPMENT  
AREAS, PHASE 1 -  
DESIGN AND  
CONSTRUCTION**

**CLIENT**  
業主

**CEDD** 土木工程拓展署  
Civil Engineering and  
Development Department

**CONSULTANT**  
工程顧問公司

AECOM Asia Company Ltd.  
www.aecom.com

**SUB-CONSULTANTS**  
分判工程顧問公司

**ISSUE/REVISION**  
發行

| IR/<br>發行 | DATE<br>日期 | DESCRIPTION<br>內容摘要 | CHK.<br>校核 |
|-----------|------------|---------------------|------------|
|           |            |                     |            |
|           |            |                     |            |
|           |            |                     |            |
|           |            |                     |            |

**STATUS**  
階段

**SCALE**  
比例

A1 1 : 500

**DIMENSION UNIT**  
尺寸單位

METRES

**KEY PLAN**  
索引圖

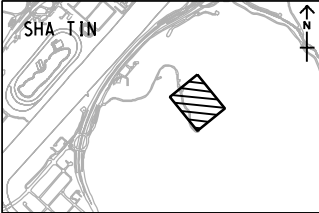

**PROJECT NO.**  
項目編號

60335576

**CONTRACT NO.**  
合約編號

CE 13/2014 (CE)

**SHEET TITLE**  
圖紙名稱

HOLF TREE LAYOUT

**SHEET NUMBER**  
圖紙編號

60335576/SK0689



---

***Appendix III***

***Tree Assessment Schedule***







**Contract 1**  
**Individual Trees**







| Drawing No.     | Contract No. | Tree No. | Photo No. | Botanical Name        | Chinese Common Name | Department to provide expertise advice to LandsD | SIMAR Slope No. | SIZE (M)   |                |            | Structural condition (Good / Fair / Poor) | Form (Good / Fair / Poor) | Health (Good / Fair / Poor) | Amenity Value (Good / Fair / Poor) | Suitability for Transplanting (High/ Medium /Low) | Remarks   | Conservation Status | Recommendations (Retain /Transplant/Fell) | Justification       | Remarks   | Additional Remarks |
|-----------------|--------------|----------|-----------|-----------------------|---------------------|--|-----------------|------------|----------------|------------|---|---------------------------|-----------------------------|------------------------------------|---|-----------|---------------------|---|---------------------|---|--------------------|
|                 |              |          |           |                       |                     |  |                 | Height (m) | Trunk DBH (mm) | Spread (m) |   |                           |                             |                                    |   |           |                     |   |                     |   |                    |
| 60335576/TR/718 | C1           | T0043    | T0043     | Michelia x alba       | 白蘭                  | AFCD   |                 | 6          | 250            | 2          | Fair                                      | Poor                      | Fair                        | Fair                               | Low   | b,c,f     | Nil                 | Retain                                    | Nil                 | Subject to Necessity of Carrying Out Arsenic Soil Treatment | MT                 |
| 60335576/TR/718 | C1           | T0044    | T0044     | Michelia x alba       | 白蘭                  | AFCD   |                 | 8          | 210            | 5          | Fair                                      | Poor                      | Fair                        | Fair                               | Low   | b,c,f     | Nil                 | Retain                                    | Nil                 | Subject to Necessity of Carrying Out Arsenic Soil Treatment | LN                 |
| 60335576/TR/718 | C1           | T0045    | T0045     | Michelia x alba       | 白蘭                  | AFCD   |                 | 5          | 130            | 2          | Fair                                      | Poor                      | Fair                        | Fair                               | Low   | b,c,f     | Nil                 | Retain                                    | Nil                 | Subject to Necessity of Carrying Out Arsenic Soil Treatment | LN/CAV             |
| 60335576/TR/718 | C1           | T0046    | T0046     | Eucalyptus urophylla  | 尾葉桉                 | AFCD   |                 | 11         | 360            | 6          | Fair                                      | Poor                      | Fair                        | Fair                               | Low   | b,c,f     | Nil                 | Retain                                    | Nil                 | Subject to Necessity of Carrying Out Arsenic Soil Treatment | DB/MT              |
| 60335576/TR/718 | C1           | T0047    | T0047     | Acacia auriculiformis | 耳果相思                | AFCD   |                 | 11         | 340            | 5          | Fair                                      | Poor                      | Fair                        | Fair                               | Low   | b,c,f     | Nil                 | Retain                                    | Nil                 | Subject to Necessity of Carrying Out Arsenic Soil Treatment | DB/MT              |
| 60335576/TR/718 | C1           | T0048    | T0048     | Acacia auriculiformis | 耳果相思                | AFCD   |                 | 11         | 280            | 5          | Fair                                      | Poor                      | Fair                        | Fair                               | Low   | b,c,f     | Nil                 | Retain                                    | Nil                 | Subject to Necessity of Carrying Out Arsenic Soil Treatment | LN/MT              |
| 60335576/TR/718 | C1           | T0049    | T0049     | Ficus microcarpa      | 榕樹                  | AFCD   |                 | 8          | 280            | 6          | Fair                                      | Poor                      | Fair                        | Fair                               | Low   | b,c,f     | Nil                 | Retain                                    | Nil                 | Subject to Necessity of Carrying Out Arsenic Soil Treatment | LN/ASC             |
| 60335576/TR/718 | C1           | T0057    | T0057     | Sapium sebiferum      | 烏桕                  | AFCD   |                 | 5          | 140            | 2          | Fair                                      | Poor                      | Fair                        | Fair                               | Low   | b,c,f     | Nil                 | Retain                                    | Nil                 | Subject to Necessity of Carrying Out Arsenic Soil Treatment | WDS/DB             |
| 60335576/TR/718 | C1           | T0058    | T0058     | Leucaena leucocephala | 銀合歡                 | LandsD   | 2SE-B/F103      | 6          | 100            | 3          | Fair                                      | Poor                      | Fair                        | Fair                               | Low   | b,c,f,g,h | Nil                 | Fell                                      | Undesirable Species |   | COT                |
| 60335576/TR/718 | C1           | T0059    | T0059     | Leucaena leucocephala | 銀合歡                 | LandsD   | 2SE-B/F103      | 6          | 100            | 3          | Fair                                      | Poor                      | Fair                        | Fair                               | Low   | b,c,f,g,h | Nil                 | Fell                                      | Undesirable Species |   | COT                |
| 60335576/TR/718 | C1           | T0060    | T0060     | Leucaena leucocephala | 銀合歡                 | LandsD   | 2SE-B/F103      | 6          | 110            | 3          | Fair                                      | Poor                      | Fair                        | Fair                               | Low   | b,c,f,g,h | Nil                 | Fell                                      | Undesirable Species |   | COT                |
| 60335576/TR/718 | C1           | T0061    | T0061     | Leucaena leucocephala | 銀合歡                 | LandsD   | 2SE-B/F103      | 6          | 150            | 4          | Fair                                      | Poor                      | Fair                        | Fair                               | Low   | b,c,f,g,h | Nil                 | Fell                                      | Undesirable Species |   | COT                |
| 60335576/TR/718 | C1           | T0062    | T0062     | Leucaena leucocephala | 銀合歡                 | LandsD   | 2SE-B/F103      | 6          | 110            | 3          | Fair                                      | Poor                      | Fair                        | Fair                               | Low   | b,c,f,g,h | Nil                 | Fell                                      | Undesirable Species |   | MT                 |
| 60335576/TR/718 | C1           | T0063    | T0063     | Leucaena leucocephala | 銀合歡                 | DSD  | 2SE-B/FR106     | 4          | 150            | 3          | Fair                                      | Poor                      | Fair                        | Fair                               | Low   | b,c,f,g,h | Nil                 | Fell                                      | Undesirable Species |   | LN/DB/HGR          |
| 60335576/TR/718 | C1           | T0064    | T0064     | Leucaena leucocephala | 銀合歡                 | DSD  | 2SE-B/FR106     | 4          | 110            | 3          | Fair                                      | Poor                      | Fair                        | Fair                               | Low   | b,c,f,g,h | Nil                 | Fell                                      | Undesirable Species |   | LN                 |
| 60335576/TR/718 | C1           | T0065    | T0065     | Leucaena leucocephala | 銀合歡                 | DSD  | 2SE-B/FR106     | 4          | 130            | 3          | Fair                                      | Poor                      | Fair                        | Fair                               | Low   | b,c,f,g,h | Nil                 | Fell                                      | Undesirable Species |   | LN/ASC/WDS/HGR     |
| 60335576/TR/718 | C1           | T0066    | T0066     | Leucaena leucocephala | 銀合歡                 | DSD  | 2SE-B/FR106     | 4          | 140            | 3          | Fair                                      | Poor                      | Fair                        | Fair                               | Low   | b,c,f,g,h | Nil                 | Fell                                      | Undesirable Species |   | LN                 |
| 60335576/TR/718 | C1           | T0067    | T0067     | Leucaena leucocephala | 銀合歡                 | DSD  | 2SE-B/FR106     | 3          | 100            | 3          | Fair                                      | Poor                      | Fair                        | Fair                               | Low   | b,c,f,g,h | Nil                 | Fell                                      | Undesirable Species |   | LN                 |
| 60335576/TR/718 | C1           | T0068    | T0068     | Leucaena leucocephala | 銀合歡                 | DSD  | 2SE-B/FR106     | 3          | 130            | 3          | Fair                                      | Poor                      | Fair                        | Fair                               | Low   | b,c,f,g,h | Nil                 | Fell                                      | Undesirable Species |   | LN                 |
| 60335576/TR/718 | C1           | T0070    | T0070     | Eucalyptus urophylla  | 尾葉桉                 | AFCD   |                 | 13         | 300            | 7          | Fair                                      | Fair                      | Fair                        | Fair                               | Low   | b,c,d     | Nil                 | Retain                                    | Nil                 | Subject to Necessity of Carrying Out Arsenic Soil Treatment | -                  |
| 60335576/TR/718 | C1           | T0071    | T0071     | Leucaena leucocephala | 銀合歡                 | AFCD   |                 | 5          | 140            | 4          | Fair                                      | Poor                      | Fair                        | Fair                               | Low   | b,c,f,g   | Nil                 | Fell                                      | Undesirable Species |   | BKB/XB/MT          |
| 60335576/TR/718 | C1           | T0072    | T0072     | Eucalyptus urophylla  | 尾葉桉                 | AFCD   |                 | 13         | 310            | 6          | Fair                                      | Fair                      | Fair                        | Fair                               | Low   | b,c,d     | Nil                 | Retain                                    | Nil                 | Subject to Necessity of Carrying Out Arsenic Soil Treatment | -                  |
| 60335576/TR/718 | C1           | T0073    | T0073     | Acacia auriculiformis | 耳果相思                | AFCD   |                 | 12         | 300            | 6          | Fair                                      | Fair                      | Fair                        | Fair                               | Low   | b,c,d     | Nil                 | Retain                                    | Nil                 | Subject to Necessity of Carrying Out Arsenic Soil Treatment | -                  |
| 60335576/TR/718 | C1           | T0074    | T0074     | Acacia auriculiformis | 耳果相思                | AFCD   |                 | 11         | 280            | 5          | Fair                                      | Fair                      | Fair                        | Fair                               | Low   | b,c,d     | Nil                 | Retain                                    | Nil                 | Subject to Necessity of Carrying Out Arsenic Soil Treatment | -                  |
| 60335576/TR/718 | C1           | T0075    | T0075     | Eucalyptus urophylla  | 尾葉桉                 | AFCD   |                 | 12         | 260            | 4          | Fair                                      | Fair                      | Fair                        | Fair                               | Low   | b,c,d     | Nil                 | Retain                                    | Nil                 | Subject to Necessity of Carrying Out Arsenic Soil Treatment | -                  |
| 60335576/TR/718 | C1           | T0076    | T0076     | Eucalyptus urophylla  | 尾葉桉                 | AFCD   |                 | 12         | 270            | 5          | Fair                                      | Fair                      | Fair                        | Fair                               | Low   | b,c,d     | Nil                 | Retain                                    | Nil                 | Subject to Necessity of Carrying Out Arsenic Soil Treatment | -                  |
| 60335576/TR/718 | C1           | T0077    | T0077     | Eucalyptus urophylla  | 尾葉桉                 | AFCD   |                 | 12         | 260            | 4          | Fair                                      | Fair                      | Fair                        | Fair                               | Low   | b,c,d     | Nil                 | Retain                                    | Nil                 | Subject to Necessity of Carrying Out Arsenic Soil Treatment | -                  |
| 60335576/TR/718 | C1           | T0078    | T0078     | Ficus microcarpa      | 榕樹                  | AFCD   |                 | 12         | 430            | 8          | Fair                                      | Fair                      | Fair                        | Fair                               | Low   | b,c,d     | Nil                 | Retain                                    | Nil                 | Subject to Necessity of Carrying Out Arsenic Soil Treatment | DB                 |
| 60335576/TR/718 | C1           | T0079    | T0079     | Ficus microcarpa      | 榕樹                  | AFCD   |                 | 10         | 320            | 7          | Fair                                      | Poor                      | Fair                        | Fair                               | Low   | b,c,f     | Nil                 | Retain                                    | Nil                 | Subject to Necessity of Carrying Out Arsenic Soil Treatment | LN/DB/HGR          |
| 60335576/TR/718 | C1           | T0080    | T0080     | Ficus microcarpa      | 榕樹                  | AFCD   |                 | 6          | 150            | 5          | Fair                                      | Fair                      | Fair                        | Fair                               | Low   | b,c,d     | Nil                 | Retain                                    | Nil                 | Subject to Necessity of Carrying Out Arsenic Soil Treatment | -                  |
| 60335576/TR/718 | C1           | T0081    | T0081     | Ficus microcarpa      | 榕樹                  | AFCD   |                 | 5          | 140            | 4          | Fair                                      | Fair                      | Fair                        | Fair                               | Low   | b,c,d     | Nil                 | Retain                                    | Nil                 | Subject to Necessity of Carrying Out Arsenic Soil Treatment | -                  |
| 60335576/TR/718 | C1           | T0082    | T0082     | Sapium sebiferum      | 烏桕                  | AFCD   |                 | 5          | 170            | 4          | Fair                                      | Fair                      | Fair                        | Fair                               | Low   | b,c,d     | Nil                 | Retain                                    | Nil                 | Subject to Necessity of Carrying Out Arsenic Soil Treatment | DB/DS              |
| 60335576/TR/718 | C1           | T0083    | T0083     | Acacia auriculiformis | 耳果相思                | AFCD   |                 | 10         | 390            | 8          | Fair                                      | Fair                      | Fair                        | Fair                               | Low   | b,c,d     | Nil                 | Retain                                    | Nil                 | Subject to Necessity of Carrying Out Arsenic Soil Treatment | DB                 |
| 60335576/TR/718 | C1           | T0084    | T0084     | Acacia auriculiformis | 耳果相思                | AFCD   |                 | 5          | 170            | 4          | Fair                                      | Fair                      | Fair                        | Fair                               | Low   | b,c,d     | Nil                 | Retain                                    | Nil                 | Subject to Necessity of Carrying Out Arsenic Soil Treatment | -                  |
| 60335576/TR/719 | C1           | T0085    | T0085     | Acacia auriculiformis | 耳果相思                | AFCD   |                 | 5          | 170            | 4          | Fair                                      | Fair                      | Fair                        | Fair                               | Low   | b,c,d     | Nil                 | Retain                                    | Nil                 | Subject to Necessity of Carrying Out Arsenic Soil Treatment | -                  |
| 60335576/TR/719 | C1           | T0086    | T0086     | Acacia auriculiformis | 耳果相思                | AFCD   |                 | 5          | 160            | 5          | Fair                                      | Poor                      | Fair                        | Fair                               | Low   | b,c,f     | Nil                 | Retain                                    | Nil                 | Subject to Necessity of Carrying Out Arsenic Soil Treatment | LN/WDS             |
| 60335576/TR/718 | C1           | T0087    | T0087     | Leucaena leucocephala | 銀合歡                 | DSD  | 2SE-B/FR106     | 3          | 100            | 3          | Fair                                      | Poor                      | Fair                        | Fair                               | Low   | b,c,f,g,h | Nil                 | Fell                                      | Undesirable Species |   | LN                 |
| 60335576/TR/718 | C1           | T0088    | T0088     | Leucaena leucocephala | 銀合歡                 | DSD  | 2SE-B/FR106     | 3          | 100            | 3          | Fair                                      | Poor                      | Fair                        | Fair                               | Low   | b,c,f,g,h | Nil                 | Fell                                      | Undesirable Species |   | LN                 |
| 60335576/TR/718 | C1           | T0089    | T0089     | Leucaena leucocephala | 銀合歡                 | DSD  | 2SE-B/FR106     | 3          | 100            | 3          | Fair                                      | Poor                      | Fair                        | Fair                               | Low   | b,c,f,g,h | Nil                 | Fell                                      | Undesirable Species |   | LN/DB              |
| 60335576/TR/718 | C1           | T0090    | T0090     | Leucaena leucocephala | 銀合歡                 | DSD  | 2SE-B/FR106     | 4          | 100            | 3          | Fair                                      | Poor                      | Fair                        | Fair                               | Low   | b,c,f,g,h | Nil                 | Fell                                      | Undesirable Species |   | LN/DB/RP           |
| 60335576/TR/718 | C1           | T0091    | T0091     | Leucaena leucocephala | 銀合歡                 | DSD  | 2SE-B/FR106     | 4          | 100            | 3          | Fair                                      | Poor                      | Fair                        | Fair                               | Low   | b,c,f,g,h | Nil                 | Fell                                      | Undesirable Species |   | LN                 |
| 60335576/TR/718 | C1           | T0092    | T0092     | Leucaena leucocephala | 銀合歡                 | DSD  | 2SE-B/FR106     | 3          | 100            | 3          | Fair                                      | Poor                      | Fair                        | Fair                               | Low   | b,c,f,g,h | Nil                 | Fell                                      | Undesirable Species |   | LN                 |
| 60335576/TR/718 | C1           | T0093    | T0093     | Leucaena leucocephala | 銀合歡                 | DSD  | 2SE-B/FR106     | 3          | 100            | 3          | Fair                                      | Poor                      | Fair                        | Fair                               | Low   | b,c,f,g,h | Nil                 | Fell                                      | Undesirable Species |   | LN                 |
| 60335576/TR/718 | C1           | T0094    | T0094     | Leucaena leucocephala | 銀合歡                 | AFCD   |                 | 3          | 100            | 3          | Fair                                      | Poor                      | Fair                        | Fair                               | Low   | b,c,f,g   | Nil                 | Fell                                      | Undesirable Species |   | LN                 |
| 60335576/TR/718 | C1           | T0095    | T0095     | Ficus microcarpa      | 榕樹                  | AFCD   |                 | 10         | 340            | 6          | Fair                                      | Fair                      | Fair                        | Fair                               | Low   | b,c,d     | Nil                 | Retain                                    | Nil                 | Subject to Necessity of Carrying Out Arsenic Soil Treatment | -                  |
| 60335576/TR/718 | C1           | T0096    | T0096     | Leucaena leucocephala | 銀合歡                 | AFCD   |                 | 6          | 130            | 3          | Fair                                      | Poor                      | Fair                        | Fair                               |   |           |                     |   |                     |   |                    |



| Drawing No.     | Contract No. | Tree No. | Photo No. | Botanical Name                      | Chinese Common Name | Department to provide expertise advice to LandsD | SIMAR Slope No. | SIZE (M)   |                |            | Structural condition (Good / Fair / Poor) | Form (Good / Fair / Poor) | Health (Good / Fair / Poor) | Amenity Value (Good / Fair / Low) | Suitability for Transplanting |       | Conservation Status | Recommendations (Retain /Transplant/Fell) | Justification | Remarks   | Additional Remarks |
|-----------------|--------------|----------|-----------|-------------------------------------|---------------------|--|-----------------|------------|----------------|------------|---|---------------------------|-----------------------------|-----------------------------------|-------------------------------|-------|---------------------|---|---------------|---|--------------------|
|                 |              |          |           |                                     |                     |  |                 | Height (m) | Trunk DBH (mm) | Spread (m) |   |                           |                             |                                   | Remarks                       |       |                     |   |               |   |                    |
| 60335576/TR/719 | C1           | T0217    | T0217     | <i>Ficus microcarpa</i>             | 榕樹                  | AFCD   |                 | 7          | 250            | 6          | Fair                                      | Poor                      | Fair                        | Fair                              | Low                           | b,c,f | Nil                 | Retain                                    | Nil           | Subject to Necessity of Carrying Out Arsenic Soil Treatment | XB                 |
| 60335576/TR/719 | C1           | T0218    | T0218     | <i>Ficus microcarpa</i>             | 榕樹                  | AFCD   |                 | 7          | 380            | 7          | Fair                                      | Fair                      | Fair                        | Fair                              | Low                           | b,c,d | Nil                 | Retain                                    | Nil           | Subject to Necessity of Carrying Out Arsenic Soil Treatment | XB                 |
| 60335576/TR/719 | C1           | T0219    | T0219     | <i>Ficus microcarpa</i>             | 榕樹                  | AFCD   |                 | 8          | 420            | 8          | Fair                                      | Poor                      | Fair                        | Fair                              | Low                           | b,c,f | Nil                 | Retain                                    | Nil           | Subject to Necessity of Carrying Out Arsenic Soil Treatment | DB/MT              |
| 60335576/TR/719 | C1           | T0220    | T0220     | <i>Acacia auriculiformis</i>        | 耳果相思                | AFCD   |                 | 6          | 180            | 3          | Fair                                      | Poor                      | Fair                        | Fair                              | Low                           | b,c,f | Nil                 | Retain                                    | Nil           | Subject to Necessity of Carrying Out Arsenic Soil Treatment | LN                 |
| 60335576/TR/719 | C1           | T0221    | T0221     | <i>Acacia auriculiformis</i>        | 耳果相思                | AFCD   |                 | 8          | 250            | 6          | Fair                                      | Fair                      | Fair                        | Fair                              | Low                           | b,c,d | Nil                 | Retain                                    | Nil           | Subject to Necessity of Carrying Out Arsenic Soil Treatment | DB                 |
| 60335576/TR/719 | C1           | T0222    | T0222     | <i>Ficus microcarpa</i>             | 榕樹                  | AFCD   |                 | 7          | 180            | 5          | Fair                                      | Poor                      | Fair                        | Fair                              | Low                           | b,c,f | Nil                 | Retain                                    | Nil           | Subject to Necessity of Carrying Out Arsenic Soil Treatment | XB                 |
| 60335576/TR/719 | C1           | T0223    | T0223     | <i>Ficus microcarpa</i>             | 榕樹                  | AFCD   |                 | 12         | 390            | 6          | Fair                                      | Poor                      | Fair                        | Fair                              | Low                           | b,c,f | Nil                 | Retain                                    | Nil           | Subject to Necessity of Carrying Out Arsenic Soil Treatment | XB                 |
| 60335576/TR/719 | C1           | T0224    | T0224     | <i>Ficus microcarpa</i>             | 榕樹                  | AFCD   |                 | 8          | 270            | 6          | Fair                                      | Fair                      | Fair                        | Fair                              | Low                           | b,c,d | Nil                 | Retain                                    | Nil           | Subject to Necessity of Carrying Out Arsenic Soil Treatment | DB/HGR             |
| 60335576/TR/719 | C1           | T0225    | T0225     | <i>Ficus microcarpa</i>             | 榕樹                  | AFCD   |                 | 8          | 240            | 6          | Fair                                      | Poor                      | Fair                        | Fair                              | Low                           | b,c,f | Nil                 | Retain                                    | Nil           | Subject to Necessity of Carrying Out Arsenic Soil Treatment | LN                 |
| 60335576/TR/719 | C1           | T0226    | T0226     | <i>Eucalyptus urophylla</i>         | 尾葉桉                 | AFCD   |                 | 12         | 340            | 5          | Fair                                      | Fair                      | Fair                        | Fair                              | Low                           | b,c,d | Nil                 | Retain                                    | Nil           | Subject to Necessity of Carrying Out Arsenic Soil Treatment | XB                 |
| 60335576/TR/719 | C1           | T0227    | T0227     | <i>Ficus virens</i>                 | 大葉榕                 | AFCD   |                 | 8          | 230            | 6          | Fair                                      | Fair                      | Fair                        | Fair                              | Low                           | b,c,d | Nil                 | Retain                                    | Nil           | Subject to Necessity of Carrying Out Arsenic Soil Treatment | XB                 |
| 60335576/TR/719 | C1           | T0228    | T0228     | <i>Ficus virens</i>                 | 大葉榕                 | AFCD   |                 | 8          | 260            | 7          | Fair                                      | Poor                      | Fair                        | Fair                              | Low                           | b,c,f | Nil                 | Retain                                    | Nil           | Subject to Necessity of Carrying Out Arsenic Soil Treatment | XB/DB/COT          |
| 60335576/TR/719 | C1           | T0229    | T0229     | <i>Acacia auriculiformis</i>        | 耳果相思                | AFCD   |                 | 8          | 270            | 6          | Fair                                      | Fair                      | Fair                        | Fair                              | Low                           | b,c,d | Nil                 | Retain                                    | Nil           | Subject to Necessity of Carrying Out Arsenic Soil Treatment | -                  |
| 60335576/TR/719 | C1           | T0230    | T0230     | <i>Acacia auriculiformis</i>        | 耳果相思                | AFCD   |                 | 8          | 280            | 4          | Fair                                      | Fair                      | Fair                        | Fair                              | Low                           | b,c,d | Nil                 | Retain                                    | Nil           | Subject to Necessity of Carrying Out Arsenic Soil Treatment | -                  |
| 60335576/TR/719 | C1           | T0231    | T0231     | <i>Acacia auriculiformis</i>        | 耳果相思                | AFCD   |                 | 8          | 240            | 5          | Fair                                      | Fair                      | Fair                        | Fair                              | Low                           | b,c,d | Nil                 | Retain                                    | Nil           | Subject to Necessity of Carrying Out Arsenic Soil Treatment | -                  |
| 60335576/TR/719 | C1           | T0234    | T0234     | <i>Ficus virens</i>                 | 大葉榕                 | AFCD   |                 | 9          | 280            | 6          | Fair                                      | Fair                      | Fair                        | Fair                              | Low                           | b,c,d | Nil                 | Retain                                    | Nil           | Subject to Necessity of Carrying Out Arsenic Soil Treatment | -                  |
| 60335576/TR/719 | C1           | T0235    | T0235     | <i>Ilex rotunda var. microcarpa</i> | 小果鐵冬青               | AFCD   |                 | 7          | 110            | 2          | Fair                                      | Fair                      | Fair                        | Fair                              | Medium                        | -     | Nil                 | Retain                                    | Nil           | Subject to Necessity of Carrying Out Arsenic Soil Treatment | -                  |
| 60335576/TR/719 | C1           | T0236    | T0236     | <i>Ficus virens</i>                 | 大葉榕                 | AFCD   |                 | 3          | 110            | 3          | Fair                                      | Poor                      | Fair                        | Fair                              | Low                           | b,c,f | Nil                 | Retain                                    | Nil           | Subject to Necessity of Carrying Out Arsenic Soil Treatment | ASC                |
| 60335576/TR/719 | C1           | T0237    | T0237     | <i>Ficus virens</i>                 | 大葉榕                 | AFCD   |                 | 9          | 350            | 6          | Fair                                      | Fair                      | Fair                        | Fair                              | Low                           | b,c,d | Nil                 | Retain                                    | Nil           | Subject to Necessity of Carrying Out Arsenic Soil Treatment | -                  |
| 60335576/TR/719 | C1           | T0238    | T0238     | <i>Ficus virens</i>                 | 大葉榕                 | AFCD   |                 | 9          | 270            | 7          | Fair                                      | Fair                      | Fair                        | Fair                              | Low                           | b,c,d | Nil                 | Retain                                    | Nil           | Subject to Necessity of Carrying Out Arsenic Soil Treatment | -                  |
| 60335576/TR/719 | C1           | T0239    | T0239     | <i>Ficus microcarpa</i>             | 榕樹                  | AFCD   |                 | 5          | 220            | 2          | Fair                                      | Fair                      | Fair                        | Fair                              | Low                           | b,c,d | Nil                 | Retain                                    | Nil           | Subject to Necessity of Carrying Out Arsenic Soil Treatment | -                  |
| 60335576/TR/719 | C1           | T0240    | T0240     | <i>Acacia auriculiformis</i>        | 耳果相思                | AFCD   |                 | 7          | 170            | 5          | Fair                                      | Fair                      | Fair                        | Fair                              | Low                           | b,c,d | Nil                 | Retain                                    | Nil           | Subject to Necessity of Carrying Out Arsenic Soil Treatment | -                  |
| 60335576/TR/719 | C1           | T0241    | T0241     | <i>Acacia auriculiformis</i>        | 耳果相思                | AFCD   |                 | 8          | 340            | 6          | Fair                                      | Poor                      | Fair                        | Fair                              | Low                           | b,c,f | Nil                 | Retain                                    | Nil           | Subject to Necessity of Carrying Out Arsenic Soil Treatment | BKB/WDS/DB/DS/HGR  |
| 60335576/TR/719 | C1           | T0242    | T0242     | <i>Ficus virens</i>                 | 大葉榕                 | AFCD   |                 | 7          | 150            | 5          | Fair                                      | Poor                      | Fair                        | Fair                              | Low                           | b,c,f | Nil                 | Retain                                    | Nil           | Subject to Necessity of Carrying Out Arsenic Soil Treatment | LN/ASC/DS          |
| 60335576/TR/719 | C1           | T0243    | T0243     | <i>Macaranga tanarius</i>           | 血桐                  | AFCD   |                 | 6          | 290            | 6          | Fair                                      | Fair                      | Fair                        | Fair                              | Low                           | b,c,d | Nil                 | Retain                                    | Nil           | Subject to Necessity of Carrying Out Arsenic Soil Treatment | -                  |
| 60335576/TR/719 | C1           | T0244    | T0244     | <i>Cleistocalyx nervosum</i>        | 水翁                  | AFCD   |                 | 6          | 260            | 5          | Fair                                      | Poor                      | Fair                        | Fair                              | Low                           | b,c,f | Nil                 | Retain                                    | Nil           | Subject to Necessity of Carrying Out Arsenic Soil Treatment | ASC                |
| 60335576/TR/719 | C1           | T0245    | T0245     | <i>Ficus microcarpa</i>             | 榕樹                  | AFCD   |                 | 10         | 590            | 7          | Fair                                      | Fair                      | Fair                        | Fair                              | Low                           | b,c,d | Nil                 | Retain                                    | Nil           | Subject to Necessity of Carrying Out Arsenic Soil Treatment | -                  |
| 60335576/TR/719 | C1           | T0246    | T0246     | <i>Ficus microcarpa</i>             | 榕樹                  | AFCD   |                 | 6          | 200            | 4          | Fair                                      | Fair                      | Fair                        | Fair                              | Low                           | b,c,d | Nil                 | Retain                                    | Nil           | Subject to Necessity of Carrying Out Arsenic Soil Treatment | -                  |
| 60335576/TR/719 | C1           | T0247    | T0247     | <i>Ficus microcarpa</i>             | 榕樹                  | AFCD   |                 | 6          | 240            | 4          | Fair                                      | Fair                      | Fair                        | Fair                              | Low                           | b,c,d | Nil                 | Retain                                    | Nil           | Subject to Necessity of Carrying Out Arsenic Soil Treatment | -                  |
| 60335576/TR/718 | C1           | T0250    | T0250     | <i>Ficus virens</i>                 | 大葉榕                 | AFCD   |                 | 12         | 380            | 8          | Fair                                      | Fair                      | Fair                        | Fair                              | Low                           | b,c,d | Nil                 | Retain                                    | Nil           | Subject to Necessity of Carrying Out Arsenic Soil Treatment | XB                 |
| 60335576/TR/718 | C1           | T0251    | T0251     | <i>Ficus microcarpa</i>             | 榕樹                  | AFCD   |                 | 13         | 470            | 10         | Fair                                      | Fair                      | Fair                        | Fair                              | Low                           | b,c,d | Nil                 | Retain                                    | Nil           | Subject to Necessity of Carrying Out Arsenic Soil Treatment | DB                 |
| 60335576/TR/718 | C1           | T0252    | T0252     | <i>Acacia auriculiformis</i>        | 耳果相思                | AFCD   |                 | 8          | 250            | 5          | Fair                                      | Fair                      | Fair                        | Fair                              | Low                           | b,c,d | Nil                 | Retain                                    | Nil           | Subject to Necessity of Carrying Out Arsenic Soil Treatment | -                  |
| 60335576/TR/718 | C1           | T0253    | T0253     | <i>Acacia auriculiformis</i>        | 耳果相思                | AFCD   |                 | 8          | 220            | 5          | Fair                                      | Poor                      | Fair                        | Fair                              | Low                           | b,c,f | Nil                 | Retain                                    | Nil           | Subject to Necessity of Carrying Out Arsenic Soil Treatment | TT/ASC             |
| 60335576/TR/718 | C1           | T0254    | T0254     | <i>Acacia auriculiformis</i>        | 耳果相思                | AFCD   |                 | 8          | 240            | 5          | Fair                                      | Fair                      | Fair                        | Fair                              | Low                           | b,c,d | Nil                 | Retain                                    | Nil           | Subject to Necessity of Carrying Out Arsenic Soil Treatment | TT                 |
| 60335576/TR/718 | C1           | T0255    | T0255     | <i>Eucalyptus urophylla</i>         | 尾葉桉                 | AFCD   |                 | 13         | 400            | 7          | Fair                                      | Fair                      | Fair                        | Fair                              | Low                           | b,c,d | Nil                 | Retain                                    | Nil           | Subject to Necessity of Carrying Out Arsenic Soil Treatment | TT                 |
| 60335576/TR/719 | C1           | T0256    | T0256     | <i>Eucalyptus urophylla</i>         | 尾葉桉                 | AFCD   |                 | 10         | 350            | 6          | Fair                                      | Fair                      | Fair                        | Fair                              | Low                           | b,c,d | Nil                 | Retain                                    | Nil           | Subject to Necessity of Carrying Out Arsenic Soil Treatment | TT                 |
| 60335576/TR/719 | C1           | T0257    | T0257     | <i>Ficus virens</i>                 | 大葉榕                 | AFCD   |                 | 8          | 300            | 7          | Fair                                      | Fair                      | Fair                        | Fair                              | Low                           | b,c,d | Nil                 | Retain                                    | Nil           | Subject to Necessity of Carrying Out Arsenic Soil Treatment | -                  |
| 60335576/TR/719 | C1           | T0258    | T0258     | <i>Ficus virens</i>                 | 大葉榕                 | AFCD   |                 | 8          | 310            | 7          | Fair                                      | Fair                      | Fair                        | Fair                              | Low                           | b,c,d | Nil                 | Retain                                    | Nil           | Subject to Necessity of Carrying Out Arsenic Soil Treatment | -                  |
| 60335576/TR/719 | C1           | T0259    | T0259     | <i>Ficus microcarpa</i>             | 榕樹                  | AFCD   |                 | 7          | 230            | 7          | Fair                                      | Poor                      | Fair                        | Fair                              | Low                           | b,c,f | Nil                 | Retain                                    | Nil           | Subject to Necessity of Carrying Out Arsenic Soil Treatment | COT                |
| 60335576/TR/719 | C1           | T0260    | T0260     | <i>Bombax ceiba</i>                 | 木棉                  | AFCD   |                 | 7          | 180            | 4          | Fair                                      | Fair                      | Fair                        | Fair                              | Low                           | b,c,d | Nil                 | Retain                                    | Nil           | Subject to Necessity of Carrying Out Arsenic Soil Treatment | -                  |
| 60335576/TR/719 | C1           | T0261    | T0261     | <i>Ilex rotunda var. microcarpa</i> | 小果鐵冬青               | AFCD   |                 | 3          | 110            | 2          | Fair                                      | Poor                      | Fair                        | Fair                              | Low                           | b,c,f | Nil                 | Retain                                    | Nil           | Subject to Necessity of Carrying Out Arsenic Soil Treatment | LN                 |
| 60335576/TR/719 | C1           | T0262    | T0262     | <i>Ficus microcarpa</i>             | 榕樹                  | AFCD   |                 | 7          | 190            | 7          | Fair                                      | Poor                      | Fair                        | Fair                              | Low                           | b,c,f | Nil                 | Retain                                    | Nil           | Subject to Necessity of Carrying Out Arsenic Soil Treatment | LN                 |
| 60335576/TR/719 | C1           | T026     |           |                                     |                     |  |                 |            |                |            |   |                           |                             |                                   |                               |       |                     |   |               |   |                    |



| Drawing No.     | Contract No. | Tree No. | Photo No. | Botanical Name                              | Chinese Common Name | Department to provide expertise advice to LandsD | SIMAR Slope No. | SIZE (M)   |                |            | Structural condition (Good / Fair / Poor) | Form (Good / Fair / Poor) | Health (Good / Fair / Poor) | Amenity Value (Good / Fair / Low) | Suitability for Transplanting (High/ Medium /Low) | Remarks | Conservation Status | Recommendations (Retain /Transplant/Fell) | Justification  | Remarks   | Additional Remarks |
|-----------------|--------------|----------|-----------|---|---------------------|--|-----------------|------------|----------------|------------|---|---------------------------|-----------------------------|-----------------------------------|---|---------|---------------------|---|--|---|--------------------|
|                 |              |          |           |   |                     |  |                 | Height (m) | Trunk DBH (mm) | Spread (m) |   |                           |                             |                                   |   |         |                     |   |  |   |                    |
| 60335576/TR/719 | C1           | T0289    | T0289     | <i>Eucalyptus urophylla</i>                 | 尾葉桉                 | AFCD   |                 | 13         | 350            | 4          | Fair                                      | Fair                      | Fair                        | Fair                              | Low   | b,c,d   | Nil                 | Retain                                    | Nil  | Subject to Necessity of Carrying Out Arsenic Soil Treatment | -                  |
| 60335576/TR/719 | C1           | T0290    | T0290     | <i>Eucalyptus urophylla</i>                 | 尾葉桉                 | AFCD   |                 | 12         | 420            | 6          | Fair                                      | Fair                      | Fair                        | Fair                              | Low   | b,c,d   | Nil                 | Retain                                    | Nil  | Subject to Necessity of Carrying Out Arsenic Soil Treatment | -                  |
| 60335576/TR/719 | C1           | T0291    | T0291     | <i>Eucalyptus urophylla</i>                 | 尾葉桉                 | AFCD   |                 | 12         | 390            | 6          | Fair                                      | Fair                      | Fair                        | Fair                              | Low   | b,c,d   | Nil                 | Retain                                    | Nil  | Subject to Necessity of Carrying Out Arsenic Soil Treatment | WDS                |
| 60335576/TR/719 | C1           | T0292    | T0292     | <i>Acacia confusa</i>                       | 台灣相思                | AFCD   |                 | 8          | 180            | 5          | Fair                                      | Fair                      | Fair                        | Fair                              | Low   | b,c,d   | Nil                 | Retain                                    | Nil  | Subject to Necessity of Carrying Out Arsenic Soil Treatment | -                  |
| 60335576/TR/719 | C1           | T0295    | T0295     | <i>Michelia x alba</i>                      | 白蘭                  | AFCD   |                 | 7          | 170            | 5          | Fair                                      | Fair                      | Fair                        | Fair                              | Low   | b,c,d   | Nil                 | Retain                                    | Nil  | Subject to Necessity of Carrying Out Arsenic Soil Treatment | -                  |
| 60335576/TR/719 | C1           | T0296    | T0296     | <i>Michelia x alba</i>                      | 白蘭                  | AFCD   |                 | 6          | 170            | 4          | Fair                                      | Poor                      | Fair                        | Fair                              | Low   | b,c,f   | Nil                 | Retain                                    | Nil  | Subject to Necessity of Carrying Out Arsenic Soil Treatment | LN                 |
| 60335576/TR/719 | C1           | T0297    | T0297     | <i>Michelia x alba</i>                      | 白蘭                  | AFCD   |                 | 6          | 170            | 4          | Fair                                      | Fair                      | Fair                        | Fair                              | Low   | b,c,d   | Nil                 | Retain                                    | Nil  | Subject to Necessity of Carrying Out Arsenic Soil Treatment | -                  |
| 60335576/TR/702 | C1           | T1111    | T1111     | <i>Celtis sinensis</i>                      | 朴樹                  | LCSD   |                 | 9          | 390            | 3          | Fair                                      | Fair                      | Fair                        | Fair                              | Low   | b,c,d   | Nil                 | To be felled by others                    | see Remarks & Note (1)                                       | It is felled under Contract No. YL/2015/01                  | -                  |
| 60335576/TR/702 | C1           | T1112    | T1112     | <i>Bauhinia purpurea</i>                    | 紅花羊蹄甲               | LCSD   |                 | 7          | 230            | 6          | Fair                                      | Poor                      | Fair                        | Fair                              | Low   | b,c,f   | Nil                 | To be felled by others                    | see Remarks & Note (1)                                       | It is felled under Contract No. YL/2015/01                  | WDS/XB/DB/DS/EPS   |
| 60335576/TR/702 | C1           | T1113    | T1113     | <i>Bauhinia x blakeana</i>                  | 洋紫荊                 | LCSD   |                 | 6          | 190            | 6          | Fair                                      | Poor                      | Fair                        | Fair                              | Low   | b,c,f   | Nil                 | To be felled by others                    | see Remarks & Note (1)                                       | It is felled under Contract No. YL/2015/01                  | LN/WDS/XB/EPS      |
| 60335576/TR/702 | C1           | T1114    | T1114     | <i>Bauhinia x blakeana</i>                  | 洋紫荊                 | LCSD   |                 | 7          | 310            | 6          | Fair                                      | Poor                      | Fair                        | Fair                              | Low   | b,c,f   | Nil                 | To be felled by others                    | see Remarks & Note (1)                                       | It is felled under Contract No. YL/2015/01                  | LN/ASC/WDS/XB      |
| 60335576/TR/702 | C1           | T1115    | T1115     | <i>Bauhinia x blakeana</i>                  | 洋紫荊                 | LCSD   |                 | 5          | 170            | 4          | Fair                                      | Fair                      | Fair                        | Fair                              | Low   | b,c,d   | Nil                 | To be felled by others                    | see Remarks & Note (1)                                       | It is felled under Contract No. YL/2015/01                  | WDS                |
| 60335576/TR/702 | C1           | T1116    | T1116     | <i>Macaranga tanarius</i>                   | 血桐                  | LCSD   |                 | 8          | 510            | 8          | Fair                                      | Poor                      | Fair                        | Fair                              | Low   | b,c,f   | Nil                 | To be felled by others                    | see Remarks & Note (1)                                       | It is felled under Contract No. YL/2015/01                  | LN/XB/DB/DS        |
| 60335576/TR/702 | C1           | T1117    | T1117     | <i>Bauhinia x blakeana</i>                  | 洋紫荊                 | LCSD   |                 | 7          | 190            | 6          | Fair                                      | Poor                      | Fair                        | Fair                              | Low   | b,c,f   | Nil                 | To be felled by others                    | see Remarks & Note (1)                                       | It is felled under Contract No. YL/2015/01                  | LN/WDS/XB/HGR      |
| 60335576/TR/702 | C1           | T1118    | T1118     | <i>Acacia confusa</i>                       | 台灣相思                | LCSD   |                 | 12         | 380            | 8          | Fair                                      | Poor                      | Fair                        | Fair                              | Low   | b,c,f   | Nil                 | To be felled by others                    | see Remarks & Note (1)                                       | It is felled under Contract No. YL/2015/01                  | LN/DB/DS           |
| 60335576/TR/702 | C1           | T1119    | T1119     | <i>Melaleuca cajuputi subsp. Cumingiana</i> | 白千層                 | HyD  |                 | 9          | 390            | 7          | Fair                                      | Fair                      | Fair                        | Fair                              | Low   | b,c,d   | Nil                 | Retain                                    | Nil  | Subject to Necessity of Carrying Out Arsenic Soil Treatment | RR                 |
| 60335576/TR/702 | C1           | T1120    | T1120     | <i>Melaleuca cajuputi subsp. Cumingiana</i> | 白千層                 | HyD  |                 | 12         | 540            | 7          | Fair                                      | Fair                      | Fair                        | Fair                              | Low   | b,c,d   | Nil                 | Retain                                    | Nil  | Subject to Necessity of Carrying Out Arsenic Soil Treatment | RR                 |
| 60335576/TR/702 | C1           | T1121    | T1121     | <i>Melaleuca cajuputi subsp. Cumingiana</i> | 白千層                 | HyD  |                 | 10         | 670            | 7          | Fair                                      | Fair                      | Fair                        | Fair                              | Low   | b,c,d   | Nil                 | Retain                                    | Nil  | Subject to Necessity of Carrying Out Arsenic Soil Treatment | RR                 |
| 60335576/TR/702 | C1           | T1122    | T1122     | <i>Melaleuca cajuputi subsp. Cumingiana</i> | 白千層                 | HyD  |                 | 11         | 680            | 7          | Fair                                      | Fair                      | Fair                        | Fair                              | Low   | b,c,d   | Nil                 | Retain                                    | Nil  | Subject to Necessity of Carrying Out Arsenic Soil Treatment | RR                 |
| 60335576/TR/702 | C1           | T1123    | T1123     | <i>Melaleuca cajuputi subsp. Cumingiana</i> | 白千層                 | HyD  |                 | 10         | 540            | 6          | Fair                                      | Fair                      | Fair                        | Fair                              | Low   | b,c,d   | Nil                 | Retain                                    | Nil  | Subject to Necessity of Carrying Out Arsenic Soil Treatment | RR                 |
| 60335576/TR/702 | C1           | T1124    | T1124     | <i>Melaleuca cajuputi subsp. Cumingiana</i> | 白千層                 | HyD  |                 | 10         | 610            | 6          | Fair                                      | Fair                      | Fair                        | Fair                              | Low   | b,c,d   | Nil                 | Retain                                    | Nil  | Subject to Necessity of Carrying Out Arsenic Soil Treatment | RR                 |
| 60335576/TR/702 | C1           | T1125    | T1125     | <i>Melaleuca cajuputi subsp. Cumingiana</i> | 白千層                 | HyD  |                 | 12         | 630            | 6          | Fair                                      | Fair                      | Fair                        | Fair                              | Low   | b,c,d   | Nil                 | Retain                                    | Nil  | Subject to Necessity of Carrying Out Arsenic Soil Treatment | RR                 |
| 60335576/TR/702 | C1           | T1126    | T1126     | <i>Melaleuca cajuputi subsp. Cumingiana</i> | 白千層                 | HyD  |                 | 11         | 580            | 7          | Fair                                      | Fair                      | Fair                        | Fair                              | Low   | b,c,d   | Nil                 | Retain                                    | Nil  | Subject to Necessity of Carrying Out Arsenic Soil Treatment | RR                 |
| 60335576/TR/702 | C1           | T1127    | T1127     | <i>Melaleuca cajuputi subsp. Cumingiana</i> | 白千層                 | HyD  |                 | 11         | 580            | 7          | Fair                                      | Fair                      | Fair                        | Fair                              | Low   | b,c,d   | Nil                 | Retain                                    | Nil  | Subject to Necessity of Carrying Out Arsenic Soil Treatment | -                  |
| 60335576/TR/702 | C1           | T1128    | T1128     | <i>Melaleuca cajuputi subsp. Cumingiana</i> | 白千層                 | HyD  |                 | 9          | 580            | 6          | Fair                                      | Poor                      | Fair                        | Fair                              | Low   | b,c,f   | Nil                 | Retain                                    | Nil  | Subject to Necessity of Carrying Out Arsenic Soil Treatment | LN/XB              |
| 60335576/TR/702 | C1           | T1129    | T1129     | <i>Senna siamea</i>                         | 鐵刀木                 | HyD  |                 | 9          | 520            | 8          | Fair                                      | Poor                      | Fair                        | Fair                              | Low   | b,c,f   | Nil                 | Retain                                    | Nil  | Subject to Necessity of Carrying Out Arsenic Soil Treatment | LN/CAV/DS/DK       |
| 60335576/TR/702 | C1           | T1130    | T1130     | <i>Bischofia javanica</i>                   | 秋楓                  | HyD  |                 | 6          | 230            | 6          | Fair                                      | Poor                      | Fair                        | Fair                              | Low   | b,c,f   | Nil                 | Retain                                    | Nil  | Subject to Necessity of Carrying Out Arsenic Soil Treatment | EPS/TB             |
| 60335576/TR/701 | C1           | T1159    | T1159     | <i>Ficus virens</i>                         | 大葉榕                 | AFCD   |                 | 14         | 1050           | 7          | Fair                                      | Fair                      | Fair                        | Fair                              | Low   | b,c,d   | D - Large Tree      | Retain                                    | Nil  | Subject to Necessity of Carrying Out Arsenic Soil Treatment | DB                 |
| 60335576/TR/701 | C1           | T1161    | T1161     | <i>Dead Tree</i>                            | 死樹                  | AFCD   |                 | 6          | 170            | 2          | -   | -                         | -                           | -                                 | -   | -       | -                   | Fell                                      | Dead Tree  | It is retained under Contract No. YL/2015/01                | -                  |
| 60335576/TR/701 | C1           | T1162    | T1162     | <i>Ficus virens</i>                         | 大葉榕                 | AFCD   |                 | 8          | 360            | 6          | Fair                                      | Poor                      | Fair                        | Fair                              | Low   | b,c,f   | Nil                 | Fell                                      | Direct Conflict with Construction of Rectangular Channel RC1 | It is retained under Contract No. YL/2015/01                | LN/XB/DB/SUK       |
| 60335576/TR/701 | C1           | T1163    | T1163     | <i>Ficus virens</i>                         | 大葉榕                 | AFCD   |                 | 11         | 440            | 6          | Fair                                      | Fair                      | Fair                        | Fair                              | Low   | b,c,d   | Nil                 | Fell                                      | Direct Conflict with Construction of Rectangular Channel RC1 | It is retained under Contract No. YL/2015/01                | XB/DB/SUK/HGR      |
| 60335576/TR/701 | C1           | T1167    | T1167     | <i>Melia azedarach</i>                      | 苦楝                  | LCSD   |                 | 14         | 570            | 7          | Fair                                      | Fair                      | Fair                        | Fair                              | Low   | b,c,d   | Nil                 | Fell                                      | Direct Conflict with Construction of Rectangular Channel RC1 | It is retained under Contract No. YL/2015/01                | COB/DB/DS          |
| 60335576/TR/701 | C1           | T1168    | T1168     | <i>Melia azedarach</i>                      | 苦楝                  | LCSD   |                 | 14         | 630            | 7          | Fair                                      | Poor                      | Fair                        | Fair                              | Low   | b,c,f   | Nil                 | To be felled by others                    | see Remarks & Note (1)                                       | It is felled under Contract No. YL/2015/01                  | ASC/DB/DS/HGR      |
| 60335576/TR/701 | C1           | T1169    | T1169     | <i>Casuarina equisetifolia</i>              | 木麻黃                 | LCSD   |                 | 11         | 390            | 7          | Fair                                      | Fair                      | Fair                        | Fair                              | Low   | b,c,d   | Nil                 | To be felled by others                    | see Remarks & Note (1)                                       | It is felled under Contract No. YL/2015/01                  | DB                 |
| 60335576/TR/701 | C1           | T1170    | T1170     | <i>Casuarina equisetifolia</i>              | 木麻黃                 | LCSD   |                 | 11         | 460            | 7          | Fair                                      | Poor                      | Fair                        | Fair                              | Low   | b,c,f   | Nil                 | To be felled by others                    | see Remarks & Note (1)                                       | It is felled under Contract No. YL/2015/01                  | LN/ASC/BKT/CAV/WDS |
| 60335576/TR/701 | C1           | T1171    | T1171     | <i>Casuarina equisetifolia</i>              | 木麻黃                 | HyD  | 2SE-B/F97       | 7          | 190            | 5          | Fair                                      | Fair                      | Fair                        | Fair                              | Low   | b,c,d,h | Nil                 | To be felled by others                    | see Remarks & Note (1)                                       | It is transplanted under Contract No. YL/2015/01            | CAV/HGR            |
| 60335576/TR/701 | C1           | T1172    | T1172     | <i>Casuarina equisetifolia</i>              | 木麻黃                 | HyD  | 2SE-B/F97       | 14         | 580            | 7          | Fair                                      | Fair                      | Fair                        | Fair                              | Low   | b,c,d,h | Nil                 | To be felled by others                    | see Remarks & Note (1)                                       | It is transplanted under Contract No. YL/2015/01            | DB                 |
| 60335576/TR/701 | C1           | T1173    | T1173     | <i>Ficus microcarpa</i>                     | 榕樹                  | HyD  | 2SE-B/F97       | 6          | 140            | 4          | Fair                                      | Fair                      | Fair                        | Fair                              | Low   | b,c,d,h | Nil                 | To be felled by others                    | see Remarks & Note (1)                                       | It is transplanted under Contract No. YL/2015/01            | -                  |
| 60335576/TR/701 | C1           | T1174    | T1174     | <i>Casuarina equisetifolia</i>              | 木麻黃                 | LCSD   |                 | 13         | 430            | 7          | Fair                                      | Fair                      | Fair                        | Fair                              | Low   | b,c,d   | Nil                 | To be felled by others                    | see Remarks & Note (1)                                       | It is transplanted under Contract No. YL/2015/01            | DB/HGR             |
| 60335576/TR/701 | C1           | T1175    | T1175     | <i>Dead Tree</i>                            | 死樹                  | HyD  | 2SE-B/F97       | 7          | 170            | 4          |   |                           |                             |                                   |   |         |                     | To be felled by others                    | see Remarks & Note (1)                                       | It is transplanted under Contract No. YL/2015/01            | -                  |
| 60335576/TR/701 | C1           | T1176    | T1176     | <i>Ficus hispida</i>                        | 對葉榕                 | HyD  | 2SE-B/F97       | 5          | 150            | 4          | Fair                                      | Poor                      | Fair                        | Fair                              | Low   | b,c,f,h | Nil                 | To be felled by others                    | see Remarks & Note (1)                                       | It is transplanted under Contract No. YL/2015/01            | ASC/BKB/XB/HGR     |
| 60335576/TR/701 | C1           | T1177    | T1177     | <i>Ficus hispida</i>                        | 對葉榕                 | HyD  | 2SE-B/F97       | 6          | 150            | 4          | Fair                                      | Fair                      | Fair                        | Fair                              | Low   | b,c,d,h | Nil                 | To be felled by others                    | see Remarks & Note (1)                                       | It is transplanted under Contract No. YL/2015/01            | DB                 |
| 60335576/TR/701 | C1           | T1178    | T1178     | <i>Cinnamomum camphora</i>                  | 樟                   | HyD  | 2SE-B/F97       | 11         | 430            | 6          | Fair                                      | Poor                      | Fair                        | Fair                              | Low   | b,c,f,h | Nil                 | To be felled by others                    | see Remarks & Note (1)                                       | It is transplanted under Contract No. YL/2015/01            | LN/ASC/DB          |
| 60335576/TR/701 | C1           | T1179    | T1179     | <i>Cinnamomum camphora</i>                  | 樟                   | HyD  | 2SE-B/F97       | 11         | 410            | 6          | Fair                                      | Poor                      | Fair                        | Fair                              | Low   | b,c,f,h | Nil                 | To be felled by others                    | see Remarks & Note (1)                                       | It is transplanted under Contract No. YL/2015/01            | LN/ASC/DB          |
| 60335576/TR/701 | C1           | T1180    | T1180     | <i>Casuarina equisetifolia</i>              | 木麻黃                 | HyD  | 2SE-B/F97       | 11         | 400            | 6          | Fair                                      | Poor                      | Fair                        | Fair                              | Low   | b,c,f,h | Nil                 | To be felled by others                    | see Remarks & Note (1)                                       | It is transplanted under Contract No. YL/2015/01            | LN                 |
| 60335576/TR/701 | C1           | T1181    | T1181     | <i>Acacia confusa</i>                       | 台灣相思                | HyD  | 2SE-B/F97       | 9          | 360            | 6          | Fair                                      | Poor                      | Fair                        | Fair                              | Low   | b,c,f,h | Nil                 | To be felled by others                    | see Remarks & Note (1)                                       | It is transplanted under Contract No. YL/2015/01            | LN/ASC/WDS         |
| 60335576/TR/701 | C1           | T1182    | T1182     | <i>Casuarina equisetifolia</i>              | 木麻黃                 | HyD  | 2SE-B/F97       | 11         | 400            | 6          | Fair                                      | Fair                      | Fair                        | Fair                              | Low   | b,c,d,h | Nil                 | To be felled by others                    | see Remarks & Note (1)                                       | It is transplanted under Contract No. YL/2015/01            | -                  |
| 60335576/TR/701 | C1           | T1183    | T1183     | <i>Macaranga tanarius</i>                   | 血桐                  | HyD  | 2SE-B/F97       | 7          | 170            | 5          | Fair                                      | Poor                      | Fair                        | Fair                              | Low   | b,c,f,h | Nil                 | To be felled by others                    | see Remarks & Note (1)                                       | It is transplanted under Contract No. YL/2015/01            | COT/DB/DS          |
| 60335576/TR/701 | C1           | T1184    | T1184     | <i>Ilex rotunda</i>                         | 鐵冬青                 | LCSD   |                 | 5          | 130            | 4          | Fair                                      | Poor                      | Fair                        | Fair                              | Low   | b,c,f   | Nil                 | To be felled by others                    | see Remarks & Note (1)                                       | It is transplanted under Contract No. YL/2015/01            | LN                 |
| 60335576/TR/701 | C1           | T1185    | T1185     | <i>Casuarina equisetifolia</i>              | 木麻黃                 | HyD  | 2SE-B/F97       | 13         | 540            | 7          | Fair                                      | Fair                      | Fair                        | Fair                              | Low   | b,c,d,h | Nil                 | To be felled by others                    | see Remarks & Note (1)                                       | It is transplanted under Contract No. YL/2015/01            | DB                 |
| 60335576/TR/701 | C1           | T1186    | T1186     | <i>Melia azedarach</i>                      | 苦楝                  | HyD  | 2SE-B/F97       | 9          | 230            | 6          | Fair                                      | Poor                      | Fair                        | Fair                              | Low   | b,c,f,h | Nil                 | To be felled by others                    | see Remarks & Note (1)                                       | It is transplanted under Contract No. YL/2015/01            | LN/DB              |
| 60335576/TR/701 | C1           | T1187    | T1187     | <i>Acacia confusa</i>                       | 台灣相思                | HyD  | 2SE-B/F97       | 9          | 270            | 6          | Fair                                      | Poor                      | Fair                        | Fair                              | Low   | b,c,f,h | Nil                 | To be felled by others                    | see Remarks & Note (1)                                       | It is transplanted under Contract No. YL/2015/01            | ASC/XB/WDS/DB/DS   |
| 60335576/TR/701 | C1           | T1188    | T1188     | <i>Casuarina equisetifolia</i>              | 木麻黃                 | HyD  | 2SE-B/F97       | 7          | 170            | 7          | Fair                                      | Poor                      | Fair                        | Fair                              | Low   | b,c,f,h | Nil                 | To be felled by others                    | see Remarks & Note (1)                                       | It is transplanted under Contract No. YL/2015/01            | LN/ASC/COK         |
| 60335576/TR/701 | C1           | T1189    | T1189     | <i>Acacia confusa</i>                       | 台灣相思                | HyD  | 2SE-B/F97       | 11         | 340            | 7          | Fair                                      | Fair                      | Fair                        | Fair                              | Low   | b,c,d,h | Nil                 | To be felled by others                    | see Remarks & Note (1)                                       | It is transplanted under Contract No. YL/2015/01            | -                  |
| 60335576/TR/701 | C1           | T1190    | T1190     | <i>Acacia confusa</i>                       | 台灣相思                | HyD  | 2SE-B/F97       | 9          | 410            | 7          | Fair                                      | Poor                      | Fair                        | Fair                              | Low   | b,c,f,h | Nil                 | To be felled by others                    | see Remarks & Note (1)                                       | It is transplanted under Contract No. YL/2015/01            | WDS/DB             |
| 60335576/TR/701 | C1           | T1191    | T1191     | <i>Ficus hispida</i>                        | 對葉榕                 | HyD  | 2SE-B/F97       | 7          | 160            | 5          | Fair                                      | Poor                      | Fair                        | Fair                              | Low   | b,c,f,h | Nil                 | To be felled by others                    | see Remarks & Note (1)                                       | It is transplanted under Contract No. YL/2015/01            | LN/ASC/DB          |
| 60335576/TR/701 | C1           | T1192    | T1192     | <i>Macaranga tanarius</i>                   | 血桐                  | HyD  | 2SE-B/F97       | 9          | 270            | 7          | Fair                                      | Poor                      | Fair                        | Fair                              | Low   | b,c,f,h | Nil                 | To be felled by others                    | see Remarks & Note (1)                                       | It is transplanted under Contract No. YL/2015/01            | LN/DB              |
| 60335576/TR/701 | C1           | T1193    | T1193     | <i>Cinnamomum camphora</i>                  | 樟                   | HyD  | 2SE-B/F97       | 8          | 250            | 6          | Fair                                      | Poor                      | Fair                        | Fair                              | Low   | b,c,f,h | Nil                 | To be felled by others                    | see Remarks & Note (1)                                       | It is transplanted under Contract No. YL/2015/01            | XB/DB/COK          |
| 60335576/TR/701 | C1           | T1194    | T1194     | <i>Ficus hispida</i>                        | 對葉榕                 | DSD  | 2SE-B/C159      | 7          | 180            | 6          | Fair                                      | Poor                      | Fair                        | Fair                              | Low   | b,c,f,h | Nil                 | To be felled by others                    | see Remarks & Note (1)                                       | It is transplanted under Contract No. YL/2015/01            | LN/DB              |
| 60335576/TR/701 | C1           | T1195    | T1195     | <i>Acacia confusa</i>                       | 台灣相思                | DSD  | 2SE-B/C159      | 13         | 540            | 8          | Fair                                      | Poor                      | Fair                        | Fair                              | Low   | b,c,f,h | Nil                 | To be felled by others                    | see Remarks & Note (1)                                       | It is transplanted under Contract No. YL/2015/01            | LN/DB/UR           |



| Drawing No.     | Contract No. | Tree No. | Photo No. | Botanical Name                 | Chinese Common Name | Department to provide expertise advice to LandsD | SIMAR Slope No. | SIZE (M)   |                |            | Structural condition (Good / Fair / Poor) | Form (Good / Fair / Poor) | Health (Good / Fair / Poor) | Amenity Value (Good / Fair / Poor) | Suitability for Transplanting | Remarks   | Conservation Status    | Recommendations (Retain /Transplant/Fell) | Justification                                    | Remarks  | Additional Remarks |
|-----------------|--------------|----------|-----------|--------------------------------|---------------------|--|-----------------|------------|----------------|------------|---|---------------------------|-----------------------------|------------------------------------|-------------------------------|-----------|------------------------|---|--|--|--------------------|
|                 |              |          |           |                                |                     |  |                 | Height (m) | Trunk DBH (mm) | Spread (m) |   |                           |                             |                                    | (High/ Medium /Low)           |           |                        |   |  |  |                    |
| 60335576/TR/701 | C1           | T1196    | T1196     | <i>Microcos paniculata</i>     | 布渣葉                 | DSD  | 2SE-B/C159      | 8          | 300            | 7          | Fair                                      | Poor                      | Fair                        | Fair                               | Low                           | b,c,f,h   | Nil                    | To be felled by others                    | see Remarks & Note (1)                           | It is transplanted under Contract No. YL/2015/01 | DB/MT              |
| 60335576/TR/701 | C1           | T1197    | T1197     | <i>Macaranga tanarius</i>      | 血桐                  | LandsD   | 2SE-B/C158      | 8          | 220            | 7          | Fair                                      | Poor                      | Fair                        | Fair                               | Low                           | b,c,f,h   | Nil                    | To be felled by others                    | see Remarks & Note (1)                           | It is transplanted under Contract No. YL/2015/01 | LN/ASC             |
| 60335576/TR/701 | C1           | T1198    | T1198     | <i>Eucalyptus urophylla</i>    | 尾葉桉                 | LandsD   | 2SE-B/C158      | 10         | 270            | 8          | Fair                                      | Fair                      | Fair                        | Fair                               | Low                           | b,c,d,h   | Nil                    | To be felled by others                    | see Remarks & Note (1)                           | It is transplanted under Contract No. YL/2015/01 | DB                 |
| 60335576/TR/701 | C1           | T1199    | T1199     | <i>Leucaena leucocephala</i>   | 銀合歡                 | LandsD   | 2SE-B/C158      | 7          | 130            | 4          | Fair                                      | Poor                      | Fair                        | Fair                               | Low                           | b,c,f,g,h | Nil                    | To be felled by others                    | see Remarks & Note (1)                           | It is transplanted under Contract No. YL/2015/01 | LN                 |
| 60335576/TR/701 | C1           | T1200    | T1200     | <i>Microcos paniculata</i>     | 布渣葉                 | LandsD   | 2SE-B/C158      | 7          | 130            | 4          | Fair                                      | Poor                      | Fair                        | Fair                               | Low                           | b,c,f,h   | Nil                    | To be felled by others                    | see Remarks & Note (1)                           | It is transplanted under Contract No. YL/2015/01 | ASC                |
| 60335576/TR/701 | C1           | T1201    | T1201     | <i>Casuarina equisetifolia</i> | 木麻黃                 | LandsD   | 2SE-B/C158      | 10         | 280            | 5          | Fair                                      | Fair                      | Fair                        | Fair                               | Low                           | b,c,d,h   | Nil                    | To be felled by others                    | see Remarks & Note (1)                           | It is transplanted under Contract No. YL/2015/01 | CLR                |
| 60335576/TR/701 | C1           | T1202    | T1202     | <i>Casuarina equisetifolia</i> | 木麻黃                 | LandsD   | 2SE-B/C158      | 13         | 590            | 6          | Fair                                      | Fair                      | Fair                        | Fair                               | Low                           | b,c,d,h   | Nil                    | To be felled by others                    | see Remarks & Note (1)                           | It is transplanted under Contract No. YL/2015/01 | DB/CLR             |
| 60335576/TR/701 | C1           | T1203    | T1203     | <i>Casuarina equisetifolia</i> | 木麻黃                 | LandsD   | 2SE-B/C158      | 13         | 410            | 6          | Fair                                      | Fair                      | Fair                        | Fair                               | Low                           | b,c,d,h   | Nil                    | To be felled by others                    | see Remarks & Note (1)                           | It is transplanted under Contract No. YL/2015/01 | CLR                |
| 60335576/TR/701 | C1           | T1204    | T1204     | <i>Casuarina equisetifolia</i> | 木麻黃                 | LandsD   | 2SE-B/C158      | 9          | 280            | 5          | Fair                                      | Fair                      | Fair                        | Fair                               | Low                           | b,c,d,h   | Nil                    | To be felled by others                    | see Remarks & Note (1)                           | It is transplanted under Contract No. YL/2015/01 | CLR                |
| 60335576/TR/701 | C1           | T1205    | T1205     | <i>Sterculia lanceolata</i>    | 假蘋婆                 | LandsD   | 2SE-B/C158      | 8          | 250            | 5          | Fair                                      | Poor                      | Fair                        | Fair                               | Low                           | b,c,f,h   | Nil                    | To be felled by others                    | see Remarks & Note (1)                           | It is transplanted under Contract No. YL/2015/01 | LN/CLR             |
| 60335576/TR/701 | C1           | T1206    | T1206     | <i>Microcos paniculata</i>     | 布渣葉                 | LandsD   | 2SE-B/C158      | 4          | 160            | 4          | Fair                                      | Fair                      | Fair                        | Fair                               | Low                           | b,c,d,h   | Nil                    | To be felled by others                    | see Remarks & Note (1)                           | It is transplanted under Contract No. YL/2015/01 | WDS/EPS/CLR        |
| 60335576/TR/701 | C1           | T1207    | T1207     | <i>Casuarina equisetifolia</i> | 木麻黃                 | LandsD   | 2SE-B/C158      | 7          | 190            | 4          | Fair                                      | Fair                      | Fair                        | Fair                               | Low                           | b,c,d,h   | Nil                    | To be felled by others                    | see Remarks & Note (1)                           | It is transplanted under Contract No. YL/2015/01 | DS/CLR             |
| 60335576/TR/701 | C1           | T1208    | T1208     | <i>Casuarina equisetifolia</i> | 木麻黃                 | LandsD   | 2SE-B/C158      | 12         | 380            | 6          | Fair                                      | Fair                      | Fair                        | Fair                               | Low                           | b,c,d,h   | Nil                    | To be felled by others                    | see Remarks & Note (1)                           | It is transplanted under Contract No. YL/2015/01 | CLR                |
| 60335576/TR/701 | C1           | T1209    | T1209     | <i>Casuarina equisetifolia</i> | 木麻黃                 | LandsD   | 2SE-B/C158      | 11         | 390            | 6          | Fair                                      | Fair                      | Fair                        | Fair                               | Low                           | b,c,d,h   | Nil                    | To be felled by others                    | see Remarks & Note (1)                           | It is transplanted under Contract No. YL/2015/01 | DB/CLR             |
| 60335576/TR/701 | C1           | T1210    | T1210     | <i>Dead Tree</i>               | 死樹                  | LandsD   | 2SE-B/C158      | 8          | 190            | 6          |   |                           |                             |                                    |                               |           | To be felled by others | see Remarks & Note (1)                    | It is transplanted under Contract No. YL/2015/01 | -  |                    |
| 60335576/TR/701 | C1           | T1211    | T1211     | <i>Leucaena leucocephala</i>   | 銀合歡                 | LandsD   | 2SE-B/C158      | 6          | 140            | 4          | Fair                                      | Poor                      | Fair                        | Fair                               | Low                           | b,c,f,g,h | Nil                    | To be felled by others                    | see Remarks & Note (1)                           | It is transplanted under Contract No. YL/2015/01 | LN/BKT/WDS/CLR     |
| 60335576/TR/701 | C1           | T1212    | T1212     | <i>Casuarina equisetifolia</i> | 木麻黃                 | LandsD   | 2SE-B/C158      | 12         | 360            | 6          | Fair                                      | Poor                      | Fair                        | Fair                               | Low                           | b,c,f,h   | Nil                    | To be felled by others                    | see Remarks & Note (1)                           | It is transplanted under Contract No. YL/2015/01 | WDS/XB/DB/MT/CLR   |
| 60335576/TR/701 | C1           | T1213    | T1213     | <i>Microcos paniculata</i>     | 布渣葉                 | LandsD   | 2SE-B/C158      | 6          | 120            | 4          | Fair                                      | Poor                      | Fair                        | Fair                               | Low                           | b,c,f,h   | Nil                    | To be felled by others                    | see Remarks & Note (1)                           | It is transplanted under Contract No. YL/2015/01 | LN/CLR             |
| 60335576/TR/701 | C1           | T1214    | T1214     | <i>Casuarina equisetifolia</i> | 木麻黃                 | LandsD   | 2SE-B/C158      | 9          | 470            | 6          | Fair                                      | Poor                      | Fair                        | Fair                               | Low                           | b,c,f,h   | Nil                    | To be felled by others                    | see Remarks & Note (1)                           | It is transplanted under Contract No. YL/2015/01 | LN/BKT/EPS/RP/CLR  |
| 60335576/TR/701 | C1           | T1215    | T1215     | <i>Casuarina equisetifolia</i> | 木麻黃                 | LandsD   | 2SE-B/C158      | 7          | 170            | 4          | Fair                                      | Fair                      | Fair                        | Fair                               | Low                           | b,c,d,h   | Nil                    | To be felled by others                    | see Remarks & Note (1)                           | It is transplanted under Contract No. YL/2015/01 | WDS/DB/DK/CLR      |
| 60335576/TR/701 | C1           | T1216    | T1216     | <i>Casuarina equisetifolia</i> | 木麻黃                 | LandsD   | 2SE-B/C158      | 9          | 310            | 6          | Fair                                      | Poor                      | Fair                        | Fair                               | Low                           | b,c,f,h   | Nil                    | To be felled by others                    | see Remarks & Note (1)                           | It is transplanted under Contract No. YL/2015/01 | LN/DB              |
| 60335576/TR/701 | C1           | T1217    | T1217     | <i>Ficus hispida</i>           | 對葉榕                 | LandsD   | 2SE-B/C158      | 7          | 190            | 5          | Fair                                      | Poor                      | Fair                        | Fair                               | Low                           | b,c,f,h   | Nil                    | To be felled by others                    | see Remarks & Note (1)                           | It is transplanted under Contract No. YL/2015/01 | LN/BKT/WDS         |
| 60335576/TR/701 | C1           | T1218    | T1218     | <i>Melia azedarach</i>         | 苦楝                  | LandsD   | 2SE-B/C158      | 9          | 240            | 6          | Fair                                      | Poor                      | Fair                        | Fair                               | Low                           | b,c,f,h   | Nil                    | To be felled by others                    | see Remarks & Note (1)                           | It is transplanted under Contract No. YL/2015/01 | LN                 |
| 60335576/TR/701 | C1           | T1219    | T1219     | <i>Aquilaria sinensis</i>      | 土沉香(牙香樹)            | LandsD   | 2SE-B/C158      | 7          | 170            | 4          | Fair                                      | Fair                      | Fair                        | Fair                               | Medium                        | h         | A - Rare Species Tree  | Transplant                                | Direct Conflict with Proposed Road Works         |  | -                  |
| 60335576/TR/701 | C1           | T1220    | T1220     | <i>Macaranga tanarius</i>      | 血桐                  | LandsD   | 2SE-B/C158      | 7          | 170            | 4          | Fair                                      | Poor                      | Fair                        | Fair                               | Low                           | b,c,f,h   | Nil                    | To be felled by others                    | see Remarks & Note (1)                           | It is transplanted under Contract No. YL/2015/01 | LN                 |
| 60335576/TR/701 | C1           | T1221    | T1221     | <i>Casuarina equisetifolia</i> | 木麻黃                 | LandsD   | 2SE-B/C158      | 9          | 310            | 5          | Fair                                      | Fair                      | Fair                        | Fair                               | Low                           | b,c,d,h   | Nil                    | To be felled by others                    | see Remarks & Note (1)                           | It is transplanted under Contract No. YL/2015/01 | -                  |
| 60335576/TR/701 | C1           | T1222    | T1222     | <i>Casuarina equisetifolia</i> | 木麻黃                 | LandsD   | 2SE-B/C158      | 7          | 170            | 4          | Poor                                      | Poor                      | Poor                        | Poor                               | Low                           | b,c,f,h   | Nil                    | To be felled by others                    | see Remarks & Note (1)                           | It is transplanted under Contract No. YL/2015/01 | WDS/DK             |
| 60335576/TR/701 | C1           | T1223    | T1223     | <i>Casuarina equisetifolia</i> | 木麻黃                 | LandsD   | 2SE-B/C158      | 7          | 190            | 4          | Fair                                      | Poor                      | Fair                        | Fair                               | Low                           | b,c,f,h   | Nil                    | To be felled by others                    | see Remarks & Note (1)                           | It is transplanted under Contract No. YL/2015/01 | LN                 |
| 60335576/TR/701 | C1           | T1224    | T1224     | <i>Dead Tree</i>               | 死樹                  | LandsD   | 2SE-B/C158      | 9          | 380            | 6          |   |                           |                             |                                    |                               |           | To be felled by others | see Remarks & Note (1)                    | It is transplanted under Contract No. YL/2015/01 | -  |                    |
| 60335576/TR/701 | C1           | T1225    | T1225     | <i>Dead Tree</i>               | 死樹                  | LandsD   | 2SE-B/C158      | 9          | 390            | 6          |   |                           |                             |                                    |                               |           | To be felled by others | see Remarks & Note (1)                    | It is transplanted under Contract No. YL/2015/01 | -  |                    |
| 60335576/TR/701 | C1           | T1226    | T1226     | <i>Casuarina equisetifolia</i> | 木麻黃                 | LandsD   | 2SE-B/C158      | 8          | 240            | 6          | Fair                                      | Poor                      | Fair                        | Fair                               | Low                           | b,c,f,h   | Nil                    | To be felled by others                    | see Remarks & Note (1)                           | It is transplanted under Contract No. YL/2015/01 | LN                 |
| 60335576/TR/701 | C1           | T1227    | T1227     | <i>Macaranga tanarius</i>      | 血桐                  | LandsD   | 2SE-B/C158      | 7          | 250            | 6          | Poor                                      | Poor                      | Poor                        | Poor                               | Low                           | b,c,f,h   | Nil                    | To be felled by others                    | see Remarks & Note (1)                           | It is transplanted under Contract No. YL/2015/01 | LN/WDS/DB/DS       |
| 60335576/TR/701 | C1           | T1228    | T1228     | <i>Microcos paniculata</i>     | 布渣葉                 | LandsD   | 2SE-B/C158      | 7          | 190            | 5          | Fair                                      | Fair                      | Fair                        | Fair                               | Low                           | b,c,d,h   | Nil                    | To be felled by others                    | see Remarks & Note (1)                           | It is transplanted under Contract No. YL/2015/01 | -                  |
| 60335576/TR/701 | C1           | T1229    | T1229     | <i>Dimocarpus longan</i>       | 龍眼                  | LandsD   | 2SE-B/C158      | 3          | 130            | 3          | Fair                                      | Fair                      | Fair                        | Fair                               | Low                           | b,c,h     | Nil                    | To be felled by others                    | see Remarks & Note (1)                           | It is transplanted under Contract No. YL/2015/01 | -                  |
| 60335576/TR/701 | C1           | T1230    | T1230     | <i>Acacia confusa</i>          | 台灣相思                | LandsD   | 2SE-B/C158      | 10         | 440            | 5          | Fair                                      | Poor                      | Fair                        | Fair                               | Low                           | b,c,f,h   | Nil                    | To be felled by others                    | see Remarks & Note (1)                           | It is transplanted under Contract No. YL/2015/01 | LN/DB              |
| 60335576/TR/701 | C1           | T1231    | T1231     | <i>Acacia confusa</i>          | 台灣相思                | LandsD   | 2SE-B/C158      | 10         | 470            | 6          | Fair                                      | Poor                      | Fair                        | Fair                               | Low                           | b,c,f,h   | Nil                    | To be felled by others                    | see Remarks & Note (1)                           | It is transplanted under Contract No. YL/2015/01 | DB/MT              |
| 60335576/TR/701 | C1           | T1232    | T1232     | <i>Casuarina equisetifolia</i> | 木麻黃                 | LandsD   | 2SE-B/C158      | 7          | 140            | 4          | Poor                                      | Poor                      | Poor                        | Poor                               | Low                           | b,c,f,h   | Nil                    | To be felled by others                    | see Remarks & Note (1)                           | It is transplanted under Contract No. YL/2015/01 | DS/UR              |
| 60335576/TR/701 | C1           | T1233    | T1233     | <i>Casuarina equisetifolia</i> | 木麻黃                 | LandsD   | 2SE-B/C158      | 7          | 170            | 4          | Fair                                      | Fair                      | Fair                        | Fair                               | Low                           | b,c,d,h   | Nil                    | To be felled by others                    | see Remarks & Note (1)                           | It is transplanted under Contract No. YL/2015/01 | -                  |
| 60335576/TR/701 | C1           | T1234    | T1234     | <i>Dimocarpus longan</i>       | 龍眼                  | LandsD   | 2SE-B/C158      | 6          | 110            | 3          | Fair                                      | Fair                      | Fair                        | Fair                               | Low                           | b,c,h     | Nil                    | To be felled by others                    | see Remarks & Note (1)                           | It is transplanted under Contract No. YL/2015/01 | -                  |
| 60335576/TR/701 | C1           | T1236    | T1236     | <i>Acacia confusa</i>          | 台灣相思                | LandsD   | 2SE-B/C158      | 14         | 470            | 7          | Fair                                      | Poor                      |                             |                                    |                               |           |                        |   |  |  |                    |



| Drawing No.     | Contract No. | Tree No. | Photo No. | Botanical Name                                     | Chinese Common Name | Department to provide expertise advice to LandsD | SIMAR Slope No. | SIZE (M)   |                |            | Structural condition (Good / Fair / Poor) | Form (Good / Fair / Poor) | Health (Good / Fair / Poor) | Amenity Value (Good / Fair / Poor) | Suitability for Transplanting |         | Conservation Status    | Recommendations (Retain /Transplant/Fell) | Justification                                    | Remarks  | Additional Remarks |
|-----------------|--------------|----------|-----------|--|---------------------|--|-----------------|------------|----------------|------------|---|---------------------------|-----------------------------|------------------------------------|-------------------------------|---------|------------------------|---|--|--|--------------------|
|                 |              |          |           |  |                     |  |                 | Height (m) | Trunk DBH (mm) | Spread (m) |   |                           |                             |                                    | (High/ Medium /Low)           | Remarks |                        |   |  |  |                    |
| 60335576/TR/701 | C1           | T1252    | T1252     | <i>Celtis sinensis</i>                             | 朴樹                  | LandsD   | 2SE-B/C158      | 6          | 180            | 4          | Fair                                      | Fair                      | Poor                        | Fair                               | Low                           | b,c,f,h | Nil                    | To be felled by others                    | see Remarks & Note (1)                           | It is transplanted under Contract No. YL/2015/01 | WDS/DK             |
| 60335576/TR/701 | C1           | T1253    | T1253     | <i>Lindera communis</i>                            | 香葉樹                 | LandsD   | 2SE-B/C158      | 6          | 140            | 3          | Fair                                      | Fair                      | Fair                        | Fair                               | Low                           | b,c,h   | Nil                    | To be felled by others                    | see Remarks & Note (1)                           | It is transplanted under Contract No. YL/2015/01 | -                  |
| 60335576/TR/701 | C1           | T1254    | T1254     | <i>Michelia x alba</i>                             | 白蘭                  | LandsD   | 2SE-B/C158      | 12         | 440            | 7          | Fair                                      | Poor                      | Fair                        | Fair                               | Low                           | b,c,f,h | Nil                    | To be felled by others                    | see Remarks & Note (1)                           | It is transplanted under Contract No. YL/2015/01 | DB/COT             |
| 60335576/TR/701 | C1           | T1255    | T1255     | <i>Melaleuca cajuputi</i> subsp. <i>Cumingiana</i> | 白千層                 | LCSD   |                 | 10         | 400            | 5          | Fair                                      | Fair                      | Fair                        | Fair                               | Low                           | b,c,d   | Nil                    | To be felled by others                    | see Remarks & Note (1)                           | It is felled under Contract No. YL/2015/01       | -                  |
| 60335576/TR/701 | C1           | T1256    | T1256     | <i>Melaleuca cajuputi</i> subsp. <i>Cumingiana</i> | 白千層                 | LCSD   |                 | 10         | 360            | 5          | Fair                                      | Fair                      | Fair                        | Fair                               | Low                           | b,c,d   | Nil                    | To be transplanted by others              | see Remarks & Note (2)                           | It is transplanted under Contract No. YL/2015/01 | -                  |
| 60335576/TR/701 | C1           | T1257    | T1257     | <i>Melaleuca cajuputi</i> subsp. <i>Cumingiana</i> | 白千層                 | LCSD   |                 | 9          | 350            | 5          | Fair                                      | Fair                      | Fair                        | Fair                               | Low                           | b,c,d   | Nil                    | To be felled by others                    | see Remarks & Note (1)                           | It is felled under Contract No. YL/2015/01       | -                  |
| 60335576/TR/701 | C1           | T1258    | T1258     | <i>Ficus hispida</i>                               | 對葉榕                 | HyD  | 2SE-B/F59       | 7          | 220            | 6          | Fair                                      | Poor                      | Fair                        | Fair                               | Low                           | b,c,f,h | Nil                    | To be felled by others                    | see Remarks & Note (1)                           | It is transplanted under Contract No. YL/2015/01 | WDS/DB/DS/DK       |
| 60335576/TR/701 | C1           | T1259    | T1259     | <i>Bischofia javanica</i>                          | 秋楓                  | HyD  | 2SE-B/F59       | 5          | 180            | 4          | Poor                                      | Poor                      | Poor                        | Poor                               | Low                           | b,c,f,h | Nil                    | To be felled by others                    | see Remarks & Note (1)                           | It is transplanted under Contract No. YL/2015/01 | WDS/EPS/DK         |
| 60335576/TR/701 | C1           | T1260    | T1260     | <i>Livistona chinensis</i>                         | 蒲葵                  | HyD  | 2SE-B/F59       | 6          | 190            | 4          | Fair                                      | Fair                      | Fair                        | Fair                               | Low                           | b,c,h,l | Nil                    | To be felled by others                    | see Remarks & Note (1)                           | It is transplanted under Contract No. YL/2015/01 | DF                 |
| 60335576/TR/701 | C1           | T1261    | T1261     | <i>Livistona chinensis</i>                         | 蒲葵                  | HyD  | 2SE-B/F59       | 7          | 250            | 3          | Fair                                      | Fair                      | Fair                        | Fair                               | Low                           | b,c,h,l | Nil                    | To be felled by others                    | see Remarks & Note (1)                           | It is transplanted under Contract No. YL/2015/01 | DF                 |
| 60335576/TR/701 | C1           | T1262    | T1262     | <i>Ficus hispida</i>                               | 對葉榕                 | HyD  | 2SE-B/F59       | 6          | 260            | 4          | Fair                                      | Poor                      | Fair                        | Fair                               | Low                           | b,c,f,h | Nil                    | To be felled by others                    | see Remarks & Note (1)                           | It is transplanted under Contract No. YL/2015/01 | LN/WDS/DB          |
| 60335576/TR/701 | C1           | T1263    | T1263     | <i>Livistona chinensis</i>                         | 蒲葵                  | HyD  | 2SE-B/F59       | 5          | 200            | 3          | Fair                                      | Fair                      | Fair                        | Fair                               | Low                           | b,c,h,l | Nil                    | To be felled by others                    | see Remarks & Note (1)                           | It is transplanted under Contract No. YL/2015/01 | DF                 |
| 60335576/TR/701 | C1           | T1264    | T1264     | <i>Livistona chinensis</i>                         | 蒲葵                  | HyD  | 2SE-B/F59       | 6          | 260            | 3          | Fair                                      | Fair                      | Fair                        | Fair                               | Low                           | b,c,h,l | Nil                    | To be felled by others                    | see Remarks & Note (1)                           | It is transplanted under Contract No. YL/2015/01 | DF                 |
| 60335576/TR/701 | C1           | T1265    | T1265     | <i>Casuarina equisetifolia</i>                     | 木麻黃                 | HyD  | 2SE-B/F59       | 12         | 390            | 7          | Poor                                      | Poor                      | Poor                        | Poor                               | Low                           | b,c,f,h | Nil                    | To be felled by others                    | see Remarks & Note (1)                           | It is transplanted under Contract No. YL/2015/01 | DB/DS              |
| 60335576/TR/701 | C1           | T1266    | T1266     | <i>Ficus hispida</i>                               | 對葉榕                 | HyD  | 2SE-B/F59       | 5          | 110            | 3          | Fair                                      | Poor                      | Fair                        | Fair                               | Low                           | b,c,f,h | Nil                    | To be felled by others                    | see Remarks & Note (1)                           | It is transplanted under Contract No. YL/2015/01 | LN                 |
| 60335576/TR/701 | C1           | T1267    | T1267     | <i>Bridelia tomentosa</i>                          | 土蜜樹                 | HyD  | 2SE-B/F59       | 8          | 280            | 7          | Fair                                      | Poor                      | Fair                        | Fair                               | Low                           | b,c,f,h | Nil                    | To be felled by others                    | see Remarks & Note (1)                           | It is transplanted under Contract No. YL/2015/01 | LN/WDS/DB/DS       |
| 60335576/TR/701 | C1           | T1268    | T1268     | <i>Bridelia tomentosa</i>                          | 土蜜樹                 | HyD  | 2SE-B/F59       | 8          | 200            | 6          | Fair                                      | Poor                      | Fair                        | Fair                               | Low                           | b,c,f,h | Nil                    | To be felled by others                    | see Remarks & Note (1)                           | It is transplanted under Contract No. YL/2015/01 | LN/WDS/XB/DB/HGR   |
| 60335576/TR/701 | C1           | T1269    | T1269     | <i>Celtis sinensis</i>                             | 朴樹                  | HyD  | 2SE-B/F59       | 7          | 180            | 5          | Fair                                      | Poor                      | Fair                        | Fair                               | Low                           | b,c,f,h | Nil                    | To be felled by others                    | see Remarks & Note (1)                           | It is transplanted under Contract No. YL/2015/01 | ASC                |
| 60335576/TR/701 | C1           | T1270    | T1270     | <i>Syzygium jambos</i>                             | 蒲桃                  | HyD  | 2SE-B/F59       | 7          | 160            | 5          | Fair                                      | Fair                      | Fair                        | Fair                               | Low                           | b,c,d,h | Nil                    | To be felled by others                    | see Remarks & Note (1)                           | It is transplanted under Contract No. YL/2015/01 | WDS/DB             |
| 60335576/TR/701 | C1           | T1271    | T1271     | <i>Bombax ceiba</i>                                | 木棉                  | HyD  | 2SE-B/F59       | 14         | 500            | 6          | Fair                                      | Fair                      | Fair                        | Fair                               | Low                           | b,c,d,h | Nil                    | To be felled by others                    | see Remarks & Note (1)                           | It is transplanted under Contract No. YL/2015/01 | WDS/TB             |
| 60335576/TR/701 | C1           | T1272    | T1272     | <i>Celtis sinensis</i>                             | 朴樹                  | HyD  | 2SE-B/F59       | 8          | 180            | 6          | Fair                                      | Fair                      | Fair                        | Fair                               | Low                           | b,c,d,h | Nil                    | To be felled by others                    | see Remarks & Note (1)                           | It is transplanted under Contract No. YL/2015/01 | -                  |
| 60335576/TR/701 | C1           | T1273    | T1273     | <i>Macaranga tanarius</i>                          | 血桐                  | HyD  | 2SE-B/F59       | 7          | 210            | 6          | Fair                                      | Poor                      | Fair                        | Fair                               | Low                           | b,c,f,h | Nil                    | To be felled by others                    | see Remarks & Note (1)                           | It is transplanted under Contract No. YL/2015/01 | LN/DB/DS           |
| 60335576/TR/701 | C1           | T1274    | T1274     | <i>Ficus hispida</i>                               | 對葉榕                 | HyD  | 2SE-B/F59       | 7          | 220            | 5          | Poor                                      | Poor                      | Poor                        | Poor                               | Low                           | b,c,f,h | Nil                    | To be felled by others                    | see Remarks & Note (1)                           | It is transplanted under Contract No. YL/2015/01 | LN/WDS/CAV/DK      |
| 60335576/TR/701 | C1           | T1275    | T1275     | <i>Macaranga tanarius</i>                          | 血桐                  | HyD  | 2SE-B/F59       | 7          | 180            | 5          | Fair                                      | Poor                      | Fair                        | Fair                               | Low                           | b,c,f,h | Nil                    | To be felled by others                    | see Remarks & Note (1)                           | It is transplanted under Contract No. YL/2015/01 | LN                 |
| 60335576/TR/701 | C1           | T1276    | T1276     | <i>Macaranga tanarius</i>                          | 血桐                  | HyD  | 2SE-B/F59       | 7          | 230            | 5          | Fair                                      | Poor                      | Fair                        | Fair                               | Low                           | b,c,f,h | Nil                    | To be felled by others                    | see Remarks & Note (1)                           | It is transplanted under Contract No. YL/2015/01 | DB                 |
| 60335576/TR/701 | C1           | T1277    | T1277     | <i>Macaranga tanarius</i>                          | 血桐                  | HyD  | 2SE-B/F59       | 9          | 380            | 6          | Fair                                      | Poor                      | Fair                        | Fair                               | Low                           | b,c,f,h | Nil                    | To be felled by others                    | see Remarks & Note (1)                           | It is transplanted under Contract No. YL/2015/01 | LN/EPS             |
| 60335576/TR/701 | C1           | T1278    | T1278     | <i>Casuarina equisetifolia</i>                     | 木麻黃                 | HyD  | 2SE-B/F59       | 13         | 440            | 6          | Fair                                      | Poor                      | Fair                        | Fair                               | Low                           | b,c,f,h | Nil                    | To be felled by others                    | see Remarks & Note (1)                           | It is transplanted under Contract No. YL/2015/01 | LN/CAV/DB          |
| 60335576/TR/701 | C1           | T1279    | T1279     | <i>Bridelia tomentosa</i>                          | 土蜜樹                 | HyD  | 2SE-B/F59       | 7          | 180            | 6          | Fair                                      | Poor                      | Fair                        | Fair                               | Low                           | b,c,f,h | Nil                    | To be felled by others                    | see Remarks & Note (1)                           | It is transplanted under Contract No. YL/2015/01 | ASC/WDS/DB/DK      |
| 60335576/TR/701 | C1           | T1280    | T1280     | <i>Macaranga tanarius</i>                          | 血桐                  | HyD  | 2SE-B/F59       | 8          | 320            | 6          | Fair                                      | Poor                      | Fair                        | Fair                               | Low                           | b,c,f,h | Nil                    | To be felled by others                    | see Remarks & Note (1)                           | It is transplanted under Contract No. YL/2015/01 | LN                 |
| 60335576/TR/701 | C1           | T1281    | T1281     | <i>Casuarina equisetifolia</i>                     | 木麻黃                 | HyD  | 2SE-B/F59       | 10         | 220            | 6          | Fair                                      | Fair                      | Fair                        | Fair                               | Low                           | b,c,d,h | Nil                    | To be felled by others                    | see Remarks & Note (1)                           | It is transplanted under Contract No. YL/2015/01 | WDS/DS             |
| 60335576/TR/701 | C1           | T1282    | T1282     | <i>Casuarina equisetifolia</i>                     | 木麻黃                 | HyD  | 2SE-B/F59       | 10         | 390            | 6          | Fair                                      | Fair                      | Fair                        | Fair                               | Low                           | b,c,d,h | Nil                    | To be felled by others                    | see Remarks & Note (1)                           | It is transplanted under Contract No. YL/2015/01 | DB/DS              |
| 60335576/TR/701 | C1           | T1283    | T1283     | <i>Dead Tree</i>                                   | 死樹                  | HyD  | 2SE-B/F59       | 4          | 110            | 4          |   |                           |                             |                                    |                               |         | To be felled by others | see Remarks & Note (1)                    | It is transplanted under Contract No. YL/2015/01 | -  |                    |
| 60335576/TR/701 | C1           | T1284    | T1284     | <i>Macaranga tanarius</i>                          | 血桐                  | HyD  | 2SE-B/F59       | 6          | 140            | 5          | Fair                                      | Poor                      | Fair                        | Fair                               | Low                           | b,c,f,h | Nil                    | To be felled by others                    | see Remarks & Note (1)                           | It is transplanted under Contract No. YL/2015/01 | LN/DS              |
| 60335576/TR/701 | C1           | T1285    | T1285     | <i>Ficus hispida</i>                               | 對葉榕                 | HyD  | 2SE-B/F59       | 5          | 150            | 5          | Fair                                      | Poor                      | Fair                        | Fair                               | Low                           | b,c,f,h | Nil                    | To be felled by others                    | see Remarks & Note (1)                           | It is transplanted under Contract No. YL/2015/01 | LN/WDS/DB/DS       |
| 60335576/TR/701 | C1           | T1286    | T1286     | <i>Ficus hispida</i>                               | 對葉榕                 | HyD  | 2SE-B/F59       | 7          | 220            | 5          | Fair                                      | Poor                      | Fair                        | Fair                               | Low                           | b,c,f,h | Nil                    | To be felled by others                    | see Remarks & Note (1)                           | It is transplanted under Contract No. YL/2015/01 | LN/ASC             |
| 60335576/TR/701 | C1           | T1287    | T1287     | <i>Macaranga tanarius</i>                          | 血桐                  | HyD  | 2SE-B/F59       | 7          | 300            | 5          | Fair                                      | Fair                      | Fair                        | Fair                               | Low                           | b,c,d,h | Nil                    | To be felled by others                    | see Remarks & Note (1)                           | It is transplanted under Contract No. YL/2015/01 | XB/DB/EPS          |
| 60335576/TR/701 | C1           | T1288    | T1288     | <i>Casuarina equisetifolia</i>                     | 木麻黃                 | HyD  | 2SE-B/F59       | 13         | 500            | 7          | Fair                                      | Fair                      | Fair                        | Fair                               | Low                           | b,c,d,h | Nil                    | To be felled by others                    | see Remarks & Note (1)                           | It is transplanted under Contract No. YL/2015/01 | DB                 |
| 60335576/TR/701 | C1           | T1289    | T1289     | <i>Casuarina equisetifolia</i>                     | 木麻黃                 | LCSD   |                 | 13         | 590            | 6          | Fair                                      | Fair                      | Fair                        | Fair                               | Low                           | b,c,d   | Nil                    | To be felled by others                    | see Remarks & Note (1)                           | It is transplanted under Contract No. YL/2015/01 | DB/RR              |
| 60335576/TR/701 | C1           | T1290    | T1290     | <i>Ficus hispida</i>                               | 對葉榕                 | HyD  | 2SE-B/F59       | 7          | 270            | 6          | Fair                                      | Fair                      | Poor                        | Fair                               | Low                           | b,c,f,h | Nil                    | To be felled by others                    | see Remarks & Note (1)                           | It is transplanted under Contract No. YL/2015/01 | WDS/CAV/DB/DK      |
| 60335576/TR/701 | C1           | T1291    | T1291     | <i>Macaranga tanarius</i>                          | 血桐                  | HyD  | 2SE-B/F59       | 6          | 140            | 5          | Fair                                      | Fair                      | Fair                        | Fair                               | Low                           | b,c,d,h | Nil                    | To be felled by others                    | see Remarks & Note (1)                           | It is transplanted under Contract No. YL/2015/01 | -                  |
| 60335576/TR/701 | C1           | T1292    | T1292     | <i>Syzygium jambos</i>                             | 蒲桃                  | HyD  | 2SE-B/F59       | 5          | 130            | 4          | Fair                                      | Poor                      | Fair                        | Fair                               | Low                           | b,c,f,h | Nil                    | To be felled by others                    | see Remarks & Note (1)                           | It is transplanted under Contract No. YL/2015/01 | ASC                |
| 60335576/TR/701 | C1           | T1293    | T1293     | <i>Roystonea regia</i>                             | 王棕                  | LCSD   |                 | 7          | 500            | 3          | Fair                                      | Fair                      | Fair                        | Fair                               | Medium                        | -       | Nil                    | To be transplanted by others              | see Remarks & Note (2)                           | It is transplanted under Contract No. YL/2015/01 | DF                 |
| 60335576/TR/701 | C1           | T1294    | T1294     | <i>Roystonea regia</i>                             | 王棕                  | LCSD   |                 | 7          | 560            | 3          | Fair                                      | Fair                      | Fair                        | Fair                               | Medium                        | -       | Nil                    | To be transplanted by others              | see Remarks & Note (2)                           | It is transplanted under Contract No. YL/2015/01 |                    |



| Drawing No.     | Contract No. | Tree No. | Photo No. | Botanical Name                    | Chinese Common Name | Department to provide expertise advice to LandsD | SIMAR Slope No. | SIZE (M)   |                |            | Structural condition (Good / Fair / Poor) | Form (Good / Fair / Poor) | Health (Good / Fair / Poor) | Amenity Value (Good / Fair / Poor) | Suitability for Transplanting (High/ Medium /Low) |         | Conservation Status | Recommendations (Retain /Transplant/Fell) | Justification                                       | Remarks   | Additional Remarks    |
|-----------------|--------------|----------|-----------|-----------------------------------|---------------------|--|-----------------|------------|----------------|------------|---|---------------------------|-----------------------------|------------------------------------|---|---------|---------------------|---|---|---|-----------------------|
|                 |              |          |           |                                   |                     |  |                 | Height (m) | Trunk DBH (mm) | Spread (m) |   |                           |                             |                                    |   |         |                     |   |   |   |                       |
| 60335576/TR/711 | C1           | T1362    | T1362     | <i>Celtis sinensis</i>            | 朴樹                  | AFCD   |                 | 6          | 220            | 5          | Fair                                      | Fair                      | Poor                        | Fair                               | Low   | b,c,f   | Nil                 | Fell                                      | Direct Conflict with Proposed Footpath              |   | WDS/DB/DK/CLR         |
| 60335576/TR/711 | C1           | T1363    | T1363     | <i>Celtis sinensis</i>            | 朴樹                  | AFCD   |                 | 11         | 670            | 8          | Fair                                      | Fair                      | Fair                        | Fair                               | Low   | b,c,d   | Nil                 | Fell                                      | Formation of New Slope                              |   | WDS/XB/DB/DK          |
| 60335576/TR/711 | C1           | T1364    | T1364     | <i>Leucaena leucocephala</i>      | 銀合歡                 | AFCD   |                 | 3          | 280            | 3          | Fair                                      | Poor                      | Fair                        | Fair                               | Low   | b,c,f,g | Nil                 | Fell                                      | Undesirable Species                                 |   | LN/BKT/CAV/XB         |
| 60335576/TR/711 | C1           | T1365    | T1365     | <i>Leucaena leucocephala</i>      | 銀合歡                 | AFCD   |                 | 6          | 180            | 3          | Fair                                      | Poor                      | Fair                        | Fair                               | Low   | b,c,f,g | Nil                 | Fell                                      | Undesirable Species                                 |   | LN/TB                 |
| 60335576/TR/711 | C1           | T1366    | T1366     | <i>Macaranga tanarius</i>         | 血桐                  | AFCD   |                 | 5          | 180            | 3          | Fair                                      | Poor                      | Fair                        | Fair                               | Low   | b,c,f   | Nil                 | Fell                                      | Formation of New Slope                              |   | LN/HGR                |
| 60335576/TR/705 | C1           | T1367    | T1367     | <i>Melia azedarach</i>            | 苦楝                  | AFCD   |                 | 10         | 510            | 7          | Fair                                      | Fair                      | Fair                        | Fair                               | Low   | b,c,d   | Nil                 | Fell                                      | Level Changes more than 1 m                         |   | WDS/DB/DS             |
| 60335576/TR/705 | C1           | T1368    | T1368     | <i>Celtis sinensis</i>            | 朴樹                  | AFCD   |                 | 6          | 340            | 6          | Fair                                      | Poor                      | Fair                        | Fair                               | Low   | b,c,f   | Nil                 | Fell                                      | Level Changes more than 1 m                         |   | WDS/DB/EPS/TB/LN      |
| 60335576/TR/705 | C1           | T1369    | T1369     | <i>Araucaria cunninghamii</i>     | 南洋杉                 | AFCD   |                 | 9          | 260            | 3          | Fair                                      | Fair                      | Fair                        | Fair                               | Low   | b,c,d   | Nil                 | Fell                                      | Level Changes more than 1 m                         |   | RR                    |
| 60335576/TR/705 | C1           | T1370    | T1370     | <i>Dimocarpus longan</i>          | 龍眼                  | AFCD   |                 | 6          | 220            | 5          | Fair                                      | Fair                      | Fair                        | Fair                               | Low   | b,c,d   | Nil                 | Fell                                      | Level Changes more than 1 m                         |   | -                     |
| 60335576/TR/705 | C1           | T1371    | T1371     | <i>Dimocarpus longan</i>          | 龍眼                  | AFCD   |                 | 7          | 210            | 6          | Fair                                      | Poor                      | Fair                        | Fair                               | Low   | b,c,f   | Nil                 | Fell                                      | Level Changes more than 1 m                         |   | COB                   |
| 60335576/TR/705 | C1           | T1372    | T1372     | <i>Ficus microcarpa</i>           | 榕樹                  | AFCD   |                 | 11         | 1170           | 12         | Fair                                      | Fair                      | Fair                        | Fair                               | Low   | b,c,d   | D - Large Tree      | Retain                                    | Nil   | Subject to Necessity of Carrying Out Arsenic Soil Treatment | DB/DS/HGR/EPS/TB      |
| 60335576/TR/705 | C1           | T1373    | T1373     | <i>Archontophoenix alexandrae</i> | 假檳榔                 | AFCD   |                 | 10         | 240            | 3          | Fair                                      | Fair                      | Fair                        | Fair                               | Low   | b,c,l   | Nil                 | Fell                                      | Level Changes more than 1 m                         |   | -                     |
| 60335576/TR/705 | C1           | T1374    | T1374     | <i>Macaranga tanarius</i>         | 血桐                  | AFCD   |                 | 6          | 260            | 6          | Fair                                      | Fair                      | Fair                        | Fair                               | Low   | b,c,d   | Nil                 | Fell                                      | Site Formation Works for Providing Developable Land |   | CAV/DB/CLR            |
| 60335576/TR/706 | C1           | T1375    | T1375     | <i>Melia azedarach</i>            | 苦楝                  | AFCD   |                 | 7          | 170            | 5          | Fair                                      | Fair                      | Fair                        | Fair                               | Low   | b,c,d   | Nil                 | Fell                                      | Level Changes more than 1 m                         |   | DB/CLR                |
| 60335576/TR/706 | C1           | T1376    | T1376     | <i>Ficus variegata</i>            | 青果榕                 | AFCD   |                 | 6          | 220            | 5          | Fair                                      | Poor                      | Fair                        | Fair                               | Low   | b,c,f   | Nil                 | Fell                                      | Level Changes more than 1 m                         |   | XB/DB/HGR/COT         |
| 60335576/TR/706 | C1           | T1377    | T1377     | <i>Aleurites moluccana</i>        | 石栗                  | AFCD   |                 | 10         | 450            | 6          | Fair                                      | Poor                      | Fair                        | Fair                               | Low   | b,c,f   | Nil                 | Fell                                      | Level Changes more than 1 m                         |   | WDS/XB/DK/RR          |
| 60335576/TR/706 | C1           | T1378    | T1378     | <i>Dimocarpus longan</i>          | 龍眼                  | AFCD   |                 | 11         | 540            | 7          | Fair                                      | Poor                      | Fair                        | Fair                               | Low   | b,c,f   | Nil                 | Fell                                      | Level Changes more than 1 m                         |   | CAV/DB/COT/DK         |
| 60335576/TR/706 | C1           | T1379    | T1379     | <i>Dead Tree</i>                  | 死樹                  | AFCD   |                 | 3          | 130            | 1          | -   | -                         | -                           | -                                  | -   | -       | -                   | Fell                                      | Dead Tree   |   | -                     |
| 60335576/TR/706 | C1           | T1380    | T1380     | <i>Leucaena leucocephala</i>      | 銀合歡                 | AFCD   |                 | 7          | 150            | 4          | Fair                                      | Poor                      | Fair                        | Fair                               | Low   | b,c,f,g | Nil                 | Fell                                      | Undesirable Species                                 |   | LN                    |
| 60335576/TR/706 | C1           | T1381    | T1381     | <i>Leucaena leucocephala</i>      | 銀合歡                 | AFCD   |                 | 7          | 140            | 3          | Fair                                      | Poor                      | Fair                        | Fair                               | Low   | b,c,f,g | Nil                 | Fell                                      | Undesirable Species                                 |   | LN                    |
| 60335576/TR/706 | C1           | T1382    | T1382     | <i>Dimocarpus longan</i>          | 龍眼                  | AFCD   |                 | 10         | 310            | 7          | Fair                                      | Fair                      | Fair                        | Fair                               | Low   | b,c,d   | Nil                 | Fell                                      | Level Changes more than 1 m                         |   | DB/DS/HGR             |
| 60335576/TR/706 | C1           | T1383    | T1383     | <i>Ficus variegata</i>            | 青果榕                 | AFCD   |                 | 3          | 140            | 3          | Fair                                      | Poor                      | Fair                        | Fair                               | Low   | b,c,f   | Nil                 | Fell                                      | Level Changes more than 1 m                         |   | WDS/DB                |
| 60335576/TR/706 | C1           | T1384    | T1384     | <i>Ficus variegata</i>            | 青果榕                 | AFCD   |                 | 6          | 210            | 4          | Fair                                      | Fair                      | Fair                        | Fair                               | Low   | b,c,d   | Nil                 | Fell                                      | Level Changes more than 1 m                         |   | TB/CLR                |
| 60335576/TR/706 | C1           | T1385    | T1385     | <i>Macaranga tanarius</i>         | 血桐                  | AFCD   |                 | 6          | 220            | 4          | Fair                                      | Poor                      | Fair                        | Fair                               | Low   | b,c,f   | Nil                 | Fell                                      | Level Changes more than 1 m                         |   | LN/ASC                |
| 60335576/TR/706 | C1           | T1386    | T1386     | <i>Ficus variegata</i>            | 青果榕                 | AFCD   |                 | 3          | 100            | 2          | Fair                                      | Poor                      | Fair                        | Fair                               | Low   | b,c,f   | Nil                 | Fell                                      | Level Changes more than 1 m                         |   | TB                    |
| 60335576/TR/706 | C1           | T1387    | T1387     | <i>Macaranga tanarius</i>         | 血桐                  | AFCD   |                 | 6          | 140            | 4          | Fair                                      | Poor                      | Fair                        | Fair                               | Low   | b,c,f   | Nil                 | Fell                                      | Level Changes more than 1 m                         |   | LN                    |
| 60335576/TR/706 | C1           | T1388    | T1388     | <i>Macaranga tanarius</i>         | 血桐                  | AFCD   |                 | 5          | 120            | 3          | Fair                                      | Poor                      | Fair                        | Fair                               | Low   | b,c,f   | Nil                 | Fell                                      | Level Changes more than 1 m                         |   | LN/UR                 |
| 60335576/TR/706 | C1           | T1389    | T1389     | <i>Macaranga tanarius</i>         | 血桐                  | AFCD   |                 | 5          | 130            | 3          | Fair                                      | Poor                      | Fair                        | Fair                               | Low   | b,c,f   | Nil                 | Fell                                      | Level Changes more than 1 m                         |   | LN/ASC                |
| 60335576/TR/706 | C1           | T1390    | T1390     | <i>Ficus variegata</i>            | 青果榕                 | AFCD   |                 | 5          | 130            | 3          | Fair                                      | Poor                      | Fair                        | Fair                               | Low   | b,c,f   | Nil                 | Fell                                      | Level Changes more than 1 m                         |   | LN/DB                 |
| 60335576/TR/706 | C1           | T1391    | T1391     | <i>Ficus variegata</i>            | 青果榕                 | AFCD   |                 | 5          | 130            | 3          | Fair                                      | Poor                      | Fair                        | Fair                               | Low   | b,c,f   | Nil                 | Fell                                      | Level Changes more than 1 m                         |   | LN                    |
| 60335576/TR/706 | C1           | T1392    | T1392     | <i>Macaranga tanarius</i>         | 血桐                  | AFCD   |                 | 5          | 140            | 3          | Fair                                      | Poor                      | Fair                        | Fair                               | Low   | b,c,f   | Nil                 | Fell                                      | Level Changes more than 1 m                         |   | MT/UR                 |
| 60335576/TR/705 | C1           | T1393    | T1393     | <i>Clausena lansium</i>           | 黃皮                  | AFCD   |                 | 4          | 100            | 3          | Fair                                      | Fair                      | Fair                        | Fair                               | Low   | b,c     | Nil                 | Fell                                      | Level Changes more than 1 m                         |   | WDS/CAV               |
| 60335576/TR/705 | C1           | T1394    | T1394     | <i>Bauhinia purpurea</i>          | 紅花羊蹄甲               | AFCD   |                 | 12         | 530            | 7          | Fair                                      | Fair                      | Fair                        | Fair                               | Low   | b,c,d   | Nil                 | Fell                                      | Level Changes more than 1 m                         |   | WDS/XB/DB/DS          |
| 60335576/TR/705 | C1           | T1395    | T1395     | <i>Macaranga tanarius</i>         | 血桐                  | AFCD   |                 | 6          | 150            | 4          | Fair                                      | Poor                      | Fair                        | Fair                               | Low   | b,c,f   | Nil                 | Fell                                      | Site Formation Works for Providing Developable Land |   | LN                    |
| 60335576/TR/705 | C1           | T1396    | T1396     | <i>Macaranga tanarius</i>         | 血桐                  | AFCD   |                 | 6          | 140            | 4          | Fair                                      | Poor                      | Fair                        | Fair                               | Low   | b,c,f   | Nil                 | Fell                                      | Site Formation Works for Providing Developable Land |   | LN/COT                |
| 60335576/TR/705 | C1           | T1397    | T1397     | <i>Macaranga tanarius</i>         | 血桐                  | AFCD   |                 | 6          | 150            | 4          | Fair                                      | Poor                      | Fair                        | Fair                               | Low   | b,c,f   | Nil                 | Fell                                      | Site Formation Works for Providing Developable Land |   | LN/COK                |
| 60335576/TR/705 | C1           | T1398    | T1398     | <i>Macaranga tanarius</i>         | 血桐                  | AFCD   |                 | 6          | 140            | 5          | Fair                                      | Poor                      | Fair                        | Fair                               | Low   | b,c,f   | Nil                 | Fell                                      | Site Formation Works for Providing Developable Land |   | LN/COK                |
| 60335576/TR/705 | C1           | T1399    | T1399     | <i>Bauhinia purpurea</i>          | 紅花羊蹄甲               | AFCD   |                 | 5          | 200            | 4          | Fair                                      | Poor                      | Fair                        | Fair                               | Low   | b,c,f   | Nil                 | Fell                                      | Level Changes more than 1 m                         |   | LN/WDS/DS/DK/TB       |
| 60335576/TR/705 | C1           | T1400    | T1400     | <i>Bauhinia purpurea</i>          | 紅花羊蹄甲               | AFCD   |                 | 7          | 200            | 5          | Fair                                      | Poor                      | Fair                        | Fair                               | Low   | b,c,f   | Nil                 | Fell                                      | Level Changes more than 1 m                         |   | LN/DB/EPS             |
| 60335576/TR/709 | C1           | T1606    | T1606     | <i>Trema tomentosa</i>            | 山黃麻                 | AFCD   |                 | 6          | 130            | 4          | Fair                                      | Fair                      | Fair                        | Fair                               | Low   | b,c,d   | Nil                 | Retain                                    | Nil   | Subject to Necessity of Carrying Out Arsenic Soil Treatment | CLR                   |
| 60335576/TR/709 | C1           | T1607    | T1607     | <i>Sterculia lanceolata</i>       | 假蘋婆                 | AFCD   |                 | 7          | 170            | 4          | Fair                                      | Poor                      | Fair                        | Fair                               | Low   | b,c,f   | Nil                 | Fell                                      | Direct Conflict with Proposed Footpath              |   | HGR/MT/ER             |
| 60335576/TR/709 | C1           | T1608    | T1608     | <i>Senna siamea</i>               | 鐵刀木                 | AFCD   |                 | 6          | 220            | 4          | Poor                                      | Poor                      | Poor                        | Poor                               | Low   | b,c,f   | Nil                 | Fell                                      | Direct Conflict with Proposed Footpath              |   | ASC/BKT/DB/HGR        |
| 60335576/TR/709 | C1           | T1609    | T1609     | <i>Leucaena leucocephala</i>      | 銀合歡                 | AFCD   |                 | 6          | 160            | 4          | Fair                                      | Poor                      | Fair                        | Fair                               | Low   | b,c,f,g | Nil                 | Fell                                      | Undesirable Species                                 |   | LN                    |
| 60335576/TR/709 | C1           | T1610    | T1610     | <i>Leucaena leucocephala</i>      | 銀合歡                 | AFCD   |                 | 7          | 150            | 4          | Fair                                      | Poor                      | Fair                        | Fair                               | Low   | b,c,f,g | Nil                 | Fell                                      | Undesirable Species                                 |   | LN/ASC/CLR/DS         |
| 60335576/TR/709 | C1           | T1611    | T1611     | <i>Leucaena leucocephala</i>      | 銀合歡                 | AFCD   |                 | 8          | 150            | 4          | Fair                                      | Poor                      | Fair                        | Fair                               | Low   | b,c,f,g | Nil                 | Fell                                      | Undesirable Species                                 |   | LN/DB                 |
| 60335576/TR/709 | C1           | T1612    | T1612     | <i>Leucaena leucocephala</i>      | 銀合歡                 | AFCD   |                 | 7          | 240            | 6          | Poor                                      | Poor                      | Poor                        | Poor                               | Low   | b,c,f,g | Nil                 | Fell                                      | Undesirable Species                                 |   | LN/ASC/COT/WDS/DB     |
| 60335576/TR/709 | C1           | T1613    | T1613     | <i>Leucaena leucocephala</i>      | 銀合歡                 | AFCD   |                 | 7          | 190            | 6          | Fair                                      | Poor                      | Fair                        | Fair                               | Low   | b,c,f,g | Nil                 | Fell                                      | Undesirable Species                                 |   | LN/DB                 |
| 60335576/TR/709 | C1           | T1614    | T1614     | <i>Leucaena leucocephala</i>      | 銀合歡                 | AFCD   |                 | 7          | 130            | 5          | Fair                                      | Poor                      | Fair                        | Fair                               | Low   | b,c,f,g | Nil                 | Fell                                      | Undesirable Species                                 |   | ASC/DF/DB/DS          |
| 60335576/TR/709 | C1           | T1615    | T1615     | <i>Leucaena leucocephala</i>      | 銀合歡                 | AFCD   |                 | 8          | 160            | 5          | Poor                                      | Poor                      | Poor                        | Poor                               | Low   | b,c,f,g | Nil                 | Fell                                      | Undesirable Species                                 |   | LN/HGR/RP             |
| 60335576/TR/709 | C1           | T1616    | T1616     | <i>Sterculia lanceolata</i>       | 假蘋婆                 | AFCD   |                 | 7          | 200            | 6          | Fair                                      | Fair                      | Fair                        | Fair                               | Low   | b,c,d   | Nil                 | Fell                                      | Direct Conflict with Proposed Road Works            |   | BKB/DB                |
| 60335576/TR/709 | C1           | T1617    | T1617     | <i>Eucalyptus urophylla</i>       | 尾葉桉                 | AFCD   |                 | 15         | 1120           | 10         | Fair                                      | Poor                      | Fair                        | Fair                               | Low   | b,c,f   | D - Large Tree      | Fell                                      | Direct Conflict with Proposed Road Works            | Refer to Appendix XIII for more Detail                      | BKB/DB/DS/HGR/MT      |
| 60335576/TR/709 | C1           | T1618    | T1618     | <i>Leucaena leucocephala</i>      | 銀合歡                 | AFCD   |                 | 10         | 320            | 6          | Fair                                      | Poor                      | Fair                        | Fair                               | Low   | b,c,f,g | Nil                 | Fell                                      | Undesirable Species                                 |   | LN/DB                 |
| 60335576/TR/709 | C1           | T1619    | T1619     | <i>Leucaena leucocephala</i>      | 銀合歡                 | AFCD   |                 | 15         | 520            | 10         | Fair                                      | Poor                      | Fair                        | Fair                               | Low   | b,c,f,g | Nil                 | Fell                                      | Undesirable Species                                 |   | LN/ASC/BKB/COB/DB/HGR |
| 60335576/TR/707 | C1           | T1620    | T1620     | <i>Bauhinia purpurea</i>          | 紅花羊蹄甲               | AFCD   |                 | 6          | 330            | 4          | Fair                                      | Fair                      | Fair                        | Fair                               | Low   | b,c,d   | Nil                 | Fell                                      | Direct Conflict with Proposed Noise Barrier         |   | BKB/CAV/WDS/DB/DS     |
| 60335576/TR/707 | C1           | T1621    | T1621     | <i>Bauhinia purpurea</i>          | 紅花羊蹄甲               | AFCD   |                 | 6          | 240            | 4          | Fair                                      | Poor                      | Fair                        | Fair                               | Low   | b,c,f   | Nil                 | Fell                                      | Direct Conflict with Proposed Footpath              |   | DB/EPS/ER/PHG         |
| 60335576/TR/707 | C1           | T1622    | T1622     | <i>Bauhinia purpurea</i>          | 紅花羊蹄甲               | AFCD   |                 | 6          | 170            | 4          | Fair                                      | Poor                      | Fair                        | Fair                               | Low   | b,c,f   | Nil                 | Fell                                      | Direct Conflict with Proposed Noise Barrier         |   | LN                    |



| Drawing No.     | Contract No. | Tree No. | Photo No. | Botanical Name                       | Chinese Common Name | Department to provide expertise advice to LandsD | SIMAR Slope No. | SIZE (M)   |                |            | Structural condition (Good / Fair / Poor) | Form (Good / Fair / Poor) | Health (Good / Fair / Poor) | Amenity Value (Good / Fair / Poor) | Suitability for Transplanting | Remarks   | Conservation Status | Recommendations (Retain /Transplant/Fell) | Justification                                 | Remarks   | Additional Remarks |
|-----------------|--------------|----------|-----------|--------------------------------------|---------------------|--|-----------------|------------|----------------|------------|---|---------------------------|-----------------------------|------------------------------------|-------------------------------|-----------|---------------------|---|---|---|--------------------|
|                 |              |          |           |                                      |                     |  |                 | Height (m) | Trunk DBH (mm) | Spread (m) |   |                           |                             |                                    | (High/ Medium /Low)           |           |                     |   |   |   |                    |
| 60335576/TR/707 | C1           | T1623    | T1623     | Macaranga tanarius                   | 血桐                  | AFCD   |                 | 6          | 180            | 4          | Fair                                      | Fair                      | Fair                        | Fair                               | Low                           | b,c,d     | Nil                 | Fell                                      | Direct Conflict with Proposed Noise Barrier   |   | -                  |
| 60335576/TR/707 | C1           | T1624    | T1624     | Macaranga tanarius                   | 血桐                  | AFCD   |                 | 6          | 220            | 4          | Fair                                      | Poor                      | Fair                        | Fair                               | Low                           | b,c,f     | Nil                 | Fell                                      | Direct Conflict with Proposed Noise Barrier   |   | LN/ASC             |
| 60335576/TR/707 | C1           | T1625    | T1625     | Macaranga tanarius                   | 血桐                  | AFCD   |                 | 6          | 150            | 4          | Fair                                      | Poor                      | Fair                        | Fair                               | Low                           | b,c,f     | Nil                 | Fell                                      | Direct Conflict with Proposed Noise Barrier   |   | LN                 |
| 60335576/TR/707 | C1           | T1626    | T1626     | Macaranga tanarius                   | 血桐                  | AFCD   |                 | 6          | 160            | 4          | Fair                                      | Poor                      | Fair                        | Fair                               | Low                           | b,c,f     | Nil                 | Fell                                      | Direct Conflict with Proposed Noise Barrier   |   | LN                 |
| 60335576/TR/707 | C1           | T1627    | T1627     | Leucaena leucocephala                | 銀合歡                 | AFCD   |                 | 6          | 230            | 6          | Fair                                      | Poor                      | Fair                        | Fair                               | Low                           | b,c,f,g   | Nil                 | Fell                                      | Undesirable Species                           |   | LN/CLR/DB/HGR/RP   |
| 60335576/TR/707 | C1           | T1628    | T1628     | Leucaena leucocephala                | 銀合歡                 | AFCD   |                 | 6          | 400            | 6          | Fair                                      | Poor                      | Fair                        | Fair                               | Low                           | b,c,f,g   | Nil                 | Fell                                      | Undesirable Species                           |   | LN/DB/DS/HGR       |
| 60335576/TR/707 | C1           | T1629    | T1629     | Leucaena leucocephala                | 銀合歡                 | AFCD   |                 | 6          | 160            | 5          | Fair                                      | Poor                      | Fair                        | Fair                               | Low                           | b,c,f,g   | Nil                 | Fell                                      | Undesirable Species                           |   | LN/CLR/DB/HGR/RP   |
| 60335576/TR/707 | C1           | T1630    | T1630     | Macaranga tanarius                   | 血桐                  | AFCD   |                 | 5          | 120            | 3          | Fair                                      | Fair                      | Fair                        | Fair                               | Low                           | b,c       | Nil                 | Fell                                      | Direct Conflict with Proposed Footpath        |   | -                  |
| 60335576/TR/707 | C1           | T1631    | T1631     | Celtis sinensis                      | 朴樹                  | AFCD   |                 | 10         | 540            | 6          | Fair                                      | Poor                      | Fair                        | Fair                               | Low                           | b,c,f     | Nil                 | Fell                                      | Level Changes more than 1 m                   |   | XB/DK/DB/MT        |
| 60335576/TR/707 | C1           | T1632    | T1632     | Eucalyptus urophylla                 | 尾葉桉                 | AFCD   |                 | 13         | 790            | 10         | Fair                                      | Poor                      | Fair                        | Fair                               | Low                           | b,c,f     | Nil                 | Fell                                      | Level Changes more than 1 m                   |   | COT/DB/HGR         |
| 60335576/TR/707 | C1           | T1633    | T1633     | Eucalyptus urophylla                 | 尾葉桉                 | AFCD   |                 | 10         | 220            | 6          | Fair                                      | Poor                      | Fair                        | Fair                               | Low                           | b,c,f     | Nil                 | Fell                                      | Level Changes more than 1 m                   |   | DB/PHG             |
| 60335576/TR/707 | C1           | T1634    | T1634     | Eucalyptus urophylla                 | 尾葉桉                 | AFCD   |                 | 10         | 460            | 6          | Fair                                      | Fair                      | Fair                        | Fair                               | Low                           | b,c,d     | Nil                 | Fell                                      | Level Changes more than 1 m                   |   | XB/DB              |
| 60335576/TR/707 | C1           | T1635    | T1635     | Melaleuca cajuputi subsp. Cumingiana | 白千層                 | AFCD   |                 | 7          | 200            | 4          | Fair                                      | Fair                      | Fair                        | Fair                               | Low                           | b,c,d     | Nil                 | Fell                                      | Level Changes more than 1 m                   |   | DBK                |
| 60335576/TR/707 | C1           | T1636    | T1636     | Macaranga tanarius                   | 血桐                  | AFCD   |                 | 7          | 110            | 4          | Fair                                      | Fair                      | Fair                        | Fair                               | Low                           | b,c,d     | Nil                 | Fell                                      | Level Changes more than 1 m                   |   | -                  |
| 60335576/TR/707 | C1           | T1637    | T1637     | Eucalyptus urophylla                 | 尾葉桉                 | AFCD   |                 | 7          | 360            | 4          | Fair                                      | Poor                      | Fair                        | Fair                               | Low                           | b,c,f     | Nil                 | Fell                                      | Level Changes more than 1 m                   |   | EPS/RP/PHG         |
| 60335576/TR/707 | C1           | T1638    | T1638     | Leucaena leucocephala                | 銀合歡                 | AFCD   |                 | 7          | 100            | 4          | Fair                                      | Poor                      | Fair                        | Fair                               | Low                           | b,c,f,g   | Nil                 | Fell                                      | Undesirable Species                           |   | LN/CLR             |
| 60335576/TR/707 | C1           | T1639    | T1639     | Leucaena leucocephala                | 銀合歡                 | AFCD   |                 | 8          | 190            | 6          | Fair                                      | Poor                      | Fair                        | Fair                               | Low                           | b,c,f,g   | Nil                 | Fell                                      | Undesirable Species                           |   | BKB/HGR            |
| 60335576/TR/707 | C1           | T1640    | T1640     | Macaranga tanarius                   | 血桐                  | AFCD   |                 | 7          | 210            | 6          | Fair                                      | Poor                      | Fair                        | Fair                               | Low                           | b,c,f     | Nil                 | Fell                                      | Level Changes more than 1 m                   |   | ASC                |
| 60335576/TR/707 | C1           | T1641    | T1641     | Leucaena leucocephala                | 銀合歡                 | AFCD   |                 | 7          | 140            | 4          | Fair                                      | Poor                      | Fair                        | Fair                               | Low                           | b,c,f,g   | Nil                 | Fell                                      | Undesirable Species                           |   | LN/DB              |
| 60335576/TR/707 | C1           | T1642    | T1642     | Leucaena leucocephala                | 銀合歡                 | AFCD   |                 | 6          | 140            | 4          | Fair                                      | Poor                      | Fair                        | Fair                               | Low                           | b,c,f,g   | Nil                 | Fell                                      | Undesirable Species                           |   | LN/CLR             |
| 60335576/TR/707 | C1           | T1643    | T1643     | Macaranga tanarius                   | 血桐                  | AFCD   |                 | 4          | 170            | 4          | Fair                                      | Poor                      | Fair                        | Fair                               | Low                           | b,c,f     | Nil                 | Fell                                      | Level Changes more than 1 m                   |   | LN/MT              |
| 60335576/TR/707 | C1           | T1644    | T1644     | Macaranga tanarius                   | 血桐                  | AFCD   |                 | 6          | 200            | 4          | Fair                                      | Poor                      | Fair                        | Fair                               | Low                           | b,c,f     | Nil                 | Fell                                      | Level Changes more than 1 m                   |   | LN/ASC             |
| 60335576/TR/707 | C1           | T1645    | T1645     | Leucaena leucocephala                | 銀合歡                 | AFCD   |                 | 10         | 320            | 6          | Fair                                      | Poor                      | Fair                        | Fair                               | Low                           | b,c,f,g   | Nil                 | Fell                                      | Undesirable Species                           |   | LN/DK/WDS/DB/RP    |
| 60335576/TR/707 | C1           | T1646    | T1646     | Leucaena leucocephala                | 銀合歡                 | AFCD   |                 | 7          | 130            | 4          | Fair                                      | Poor                      | Fair                        | Fair                               | Low                           | b,c,f,g   | Nil                 | Fell                                      | Undesirable Species                           |   | LN                 |
| 60335576/TR/707 | C1           | T1647    | T1647     | Macaranga tanarius                   | 血桐                  | AFCD   |                 | 6          | 110            | 4          | Fair                                      | Poor                      | Fair                        | Fair                               | Low                           | b,c,f     | Nil                 | Fell                                      | Level Changes more than 1 m                   |   | LN/RP              |
| 60335576/TR/707 | C1           | T1648    | T1648     | Leucaena leucocephala                | 銀合歡                 | AFCD   |                 | 6          | 110            | 4          | Fair                                      | Poor                      | Fair                        | Fair                               | Low                           | b,c,f,g   | Nil                 | Fell                                      | Undesirable Species                           |   | LN/ASC/DB          |
| 60335576/TR/707 | C1           | T1649    | T1649     | Acacia confusa                       | 台灣相思                | AFCD   |                 | 10         | 360            | 6          | Fair                                      | Fair                      | Fair                        | Fair                               | Low                           | b,c,d     | Nil                 | Fell                                      | Level Changes more than 1 m                   |   | WDS/DB/DS/HGR      |
| 60335576/TR/707 | C1           | T1650    | T1650     | Leucaena leucocephala                | 銀合歡                 | AFCD   |                 | 7          | 130            | 6          | Fair                                      | Poor                      | Fair                        | Fair                               | Low                           | b,c,f,g   | Nil                 | Fell                                      | Undesirable Species                           |   | LN/WDS             |
| 60335576/TR/707 | C1           | T1651    | T1651     | Bauhinia purpurea                    | 紅花羊蹄甲               | AFCD   |                 | 6          | 190            | 4          | Fair                                      | Poor                      | Fair                        | Fair                               | Low                           | b,c,f     | Nil                 | Fell                                      | Level Changes more than 1 m                   |   | LN/BKB/XB/HGR/RP   |
| 60335576/TR/707 | C1           | T1652    | T1652     | Dead Tree                            | 死樹                  | AFCD   |                 | 6          | 140            | 4          | -   | -                         | -                           | -                                  | -                             | -         | -                   | Fell                                      | Dead Tree                                     |   | -                  |
| 60335576/TR/707 | C1           | T1653    | T1653     | Leucaena leucocephala                | 銀合歡                 | AFCD   |                 | 7          | 210            | 4          | Fair                                      | Poor                      | Fair                        | Fair                               | Low                           | b,c,f,g   | Nil                 | Fell                                      | Undesirable Species                           |   | LN/BKB/COB/XB      |
| 60335576/TR/707 | C1           | T1654    | T1654     | Leucaena leucocephala                | 銀合歡                 | AFCD   |                 | 5          | 140            | 6          | Fair                                      | Poor                      | Fair                        | Fair                               | Low                           | b,c,f,g   | Nil                 | Fell                                      | Undesirable Species                           |   | LN/BKB             |
| 60335576/TR/707 | C1           | T1655    | T1655     | Macaranga tanarius                   | 血桐                  | AFCD   |                 | 5          | 140            | 4          | Fair                                      | Poor                      | Fair                        | Fair                               | Low                           | b,c,f     | Nil                 | Fell                                      | Level Changes more than 1 m                   |   | LN/CLR/DB/HGR      |
| 60335576/TR/707 | C1           | T1656    | T1656     | Macaranga tanarius                   | 血桐                  | AFCD   |                 | 7          | 190            | 4          | Fair                                      | Poor                      | Fair                        | Fair                               | Low                           | b,c,f     | Nil                 | Fell                                      | Level Changes more than 1 m                   |   | BKB/DB/HGR         |
| 60335576/TR/707 | C1           | T1657    | T1657     | Leucaena leucocephala                | 銀合歡                 | AFCD   |                 | 8          | 160            | 4          | Fair                                      | Poor                      | Fair                        | Fair                               | Low                           | b,c,f,g   | Nil                 | Fell                                      | Undesirable Species                           |   | LN/CLR/DB/DS       |
| 60335576/TR/717 | C1           | T1658    | T1658     | Leucaena leucocephala                | 銀合歡                 | LandsD   | 2SE-B/F103      | 6          | 120            | 3          | Fair                                      | Poor                      | Fair                        | Fair                               | Low                           | b,c,f,g,h | Nil                 | Fell                                      | Undesirable Species                           |   | LN/WDS             |
| 60335576/TR/717 | C1           | T1659    | T1659     | Leucaena leucocephala                | 銀合歡                 | LandsD   | 2SE-B/F103      | 6          | 190            | 3          | Fair                                      | Poor                      | Fair                        | Fair                               | Low                           | b,c,f,g,h | Nil                 | Fell                                      | Undesirable Species                           |   | LN/COT/DS          |
| 60335576/TR/717 | C1           | T1660    | T1660     | Leucaena leucocephala                | 銀合歡                 | LandsD   | 2SE-B/F103      | 6          | 120            | 3          | Fair                                      | Poor                      | Fair                        | Fair                               | Low                           | b,c,f,g,h | Nil                 | Fell                                      | Undesirable Species                           |   | LN/WDS             |
| 60335576/TR/717 | C1           | T1661    | T1661     | Leucaena leucocephala                | 銀合歡                 | LandsD   | 2SE-B/F103      | 6          | 200            | 3          | Fair                                      | Poor                      | Fair                        | Fair                               | Low                           | b,c,f,g,h | Nil                 | Fell                                      | Undesirable Species                           |   | DB/MT              |
| 60335576/TR/717 | C1           | T1662    | T1662     | Leucaena leucocephala                | 銀合歡                 | LandsD   | 2SE-B/F103      | 6          | 130            | 4          | Fair                                      | Poor                      | Fair                        | Fair                               | Low                           | b,c,f,g,h | Nil                 | Fell                                      | Undesirable Species                           |   | ASC                |
| 60335576/TR/717 | C1           | T1663    | T1663     | Bombax ceiba                         | 木棉                  | AFCD   |                 | 9          | 390            | 3          | Fair                                      | Fair                      | Fair                        | Fair                               | Low                           | b,c,d     | Nil                 | Fell                                      | Direct Conflict with Proposed Utilities Works |   | -                  |
| 60335576/TR/717 | C1           | T1664    | T1664     | Leucaena leucocephala                | 銀合歡                 | LandsD   | 2SE-B/F103      | 6          | 160            | 6          | Fair                                      | Poor                      | Fair                        | Fair                               | Low                           | b,c,f,g,h | Nil                 | Fell                                      | Undesirable Species                           |   | LN/DB/MT           |
| 60335576/TR/717 | C1           | T1665    | T1665     | Leucaena leucocephala                | 銀合歡                 | LandsD   | 2SE-B/F103      | 6          | 120            | 6          | Poor                                      | Poor                      | Poor                        | Poor                               | Low                           | b,c,f,g,h | Nil                 | Fell                                      | Undesirable Species                           |   | WDS                |
| 60335576/TR/717 | C1           | T1666    | T1666     | Leucaena leucocephala                | 銀合歡                 | LandsD   | 2SE-B/F103      | 6          | 240            | 5          | Fair                                      | Poor                      | Fair                        | Fair                               | Low                           | b,c,f,g,h | Nil                 | Fell                                      | Undesirable Species                           |   | DB/MT              |
| 60335576/TR/717 | C1           | T1667    | T1667     | Macaranga tanarius                   | 血桐                  | LandsD   | 2SE-B/F103      | 6          | 160            | 4          | Fair                                      | Poor                      | Fair                        | Fair                               | Low                           | b,c,f,h   | Nil                 | Retain                                    | Nil   | Subject to Necessity of Carrying Out Arsenic Soil Treatment | XB/WDS/DB/MT       |
| 60335576/TR/717 | C1           | T1672    | T1672     | Leucaena leucocephala                | 銀合歡                 | AFCD   |                 | 6          | 130            | 3          | Fair                                      | Fair                      | Fair                        | Fair                               | Low                           | b,c,g     | Nil                 | Fell                                      | Undesirable Species                           |   | -                  |
| 60335576/TR/717 | C1           | T1673    | T1673     | Celtis sinensis                      | 朴樹                  | AFCD   |                 | 7          | 390            | 7          | Fair                                      | Poor                      | Fair                        | Fair                               | Low                           | b,c,f     | Nil                 | Fell                                      | Direct Conflict with Proposed Utilities Works |   | CAV/COT/WDS/DB     |
| 60335576/TR/717 | C1           | T1674    | T1674     | Leucaena leucocephala                | 銀合歡                 | AFCD   |                 | 6          | 160            | 3          | Fair                                      | Poor                      | Fair                        | Fair                               | Low                           | b,c,f,g   | Nil                 | Fell                                      | Undesirable Species                           |   | LN/ASC             |
| 60335576/TR/717 | C1           | T1676    | T1676     | Leucaena leucocephala                | 銀合歡                 | AFCD   |                 | 6          | 170            | 5          | Fair                                      | Fair                      | Fair                        | Fair                               | Low                           | b,c,d,g   | Nil                 | Fell                                      | Undesirable Species                           |   | CLR/XB/DB/HGR      |
| 60335576/TR/717 | C1           | T1677    | T1677     | Leucaena leucocephala                | 銀合歡                 | AFCD   |                 | 6          | 150            | 4          | Fair                                      | Fair                      | Fair                        | Fair                               | Low                           | b,c,d,g   | Nil                 | Fell                                      | Undesirable Species                           |   | -                  |
| 60335576/TR/717 | C1           | T1681    | T1681     | Melia azedarach                      | 苦楝                  | AFCD   |                 | 5          | 242            | 4          | Fair                                      | Fair                      | Poor                        | Fair                               | Low                           | b,c,f     | Nil                 | Fell                                      | Direct Conflict with Proposed Utilities Works |   | CAV/WDS            |
| 60335576/TR/717 | C1           | T1682    | T1682     | Leucaena leucocephala                | 銀合歡                 | AFCD   |                 | 7          | 172            | 6          | Fair                                      | Poor                      | Fair                        | Fair                               | Low                           | b,c,f,g   | Nil                 | Fell                                      | Undesirable Species                           |   | LN/DB              |
| 60335576/TR/717 | C1           | T1684    | T1684     | Leucaena leucocephala                | 銀合歡                 | AFCD   |                 | 5          | 127            | 5          | Fair                                      | Poor                      | Fair                        | Fair                               | Low                           | b,c,f,g   | Nil                 | Fell                                      | Undesirable Species                           |   | LN                 |
| 60335576/TR/717 | C1           | T1685    | T1685     | Leucaena leucocephala                | 銀合歡                 | AFCD   |                 | 5          | 172            | 5          | Fair                                      | Poor                      | Fair                        | Fair                               | Low                           | b,c,f,g   | Nil                 | Fell                                      | Undesirable Species                           |   | DB/MT              |
| 60335576/TR/717 | C1           | T1686    | T1686     | Leucaena leucocephala                | 銀合歡                 | AFCD   |                 | 7          | 159            | 4          | Fair                                      | Poor                      | Fair                        | Fair                               | Low                           | b,c,f,g   | Nil                 | Fell                                      | Undesirable Species                           |   | ASC                |
| 60335576/TR/717 | C1           | T1687    | T1687     | Leucaena leucocephala                | 銀合歡                 | AFCD   |                 | 6          | 143            | 4          | Fair                                      | Fair                      | Fair                        | Fair                               | Low                           | b,c,d,g   | Nil                 | Fell                                      | Undesirable Species                           |   | -                  |



| Drawing No.     | Contract No. | Tree No. | Photo No. | Botanical Name                 | Chinese Common Name | Department to provide expertise advice to LandsD | SIMAR Slope No. | SIZE (M)            |     |    | Structural condition (Good / Fair / Poor) | Form (Good / Fair / Poor) | Health (Good / Fair / Poor) | Amenity Value (Good / Fair / Poor) | Suitability for Transplanting | Remarks   | Conservation Status | Recommendations (Retain /Transplant/Fell) | Justification                                 | Remarks   | Additional Remarks     |
|-----------------|--------------|----------|-----------|--------------------------------|---------------------|--|-----------------|---------------------|-----|----|---|---------------------------|-----------------------------|------------------------------------|-------------------------------|-----------|---------------------|---|---|---|------------------------|
|                 |              |          |           |                                |                     |  |                 | (High/ Medium /Low) |     |    |   |                           |                             |                                    |                               |           |                     |   |   |   |                        |
| 60335576/TR/717 | C1           | T1688    | T1688     | <i>Leucaena leucocephala</i>   | 銀合歡                 | AFCD   |                 | 6                   | 105 | 4  | Fair                                      | Poor                      | Fair                        | Fair                               | Low                           | b,c,f,g   | Nil                 | Fell                                      | Undesirable Species                           |   | ASC                    |
| 60335576/TR/717 | C1           | T1689    | T1689     | <i>Psidium guajava</i>         | 番石榴                 | AFCD   |                 | 4                   | 143 | 3  | Fair                                      | Poor                      | Fair                        | Fair                               | Low                           | b,c,f     | Nil                 | Fell                                      | Direct Conflict with Proposed Utilities Works |   | XB/HGR/MT              |
| 60335576/TR/717 | C1           | T1690    | T1690     | <i>Macaranga tanarius</i>      | 血桐                  | AFCD   |                 | 4                   | 153 | 3  | Fair                                      | Poor                      | Fair                        | Fair                               | Low                           | b,c,f     | Nil                 | Fell                                      | Direct Conflict with Proposed Utilities Works |   | LN/ASC/CLR/DB          |
| 60335576/TR/717 | C1           | T1692    | T1692     | <i>Bombax ceiba</i>            | 木棉                  | AFCD   |                 | 8                   | 597 | 7  | Fair                                      | Fair                      | Fair                        | Fair                               | Low                           | b,c,d     | Nil                 | Fell                                      | Direct Conflict with Proposed Utilities Works |   | XB/DB                  |
| 60335576/TR/717 | C1           | T1693    | T1693     | <i>Melia azedarach</i>         | 苦楝                  | AFCD   |                 | 6                   | 153 | 3  | Fair                                      | Fair                      | Fair                        | Fair                               | Low                           | b,c,d     | Nil                 | Fell                                      | Direct Conflict with Proposed Utilities Works |   | CLR/DB                 |
| 60335576/TR/717 | C1           | T1694    | T1694     | <i>Melia azedarach</i>         | 苦楝                  | AFCD   |                 | 6                   | 150 | 3  | Fair                                      | Fair                      | Fair                        | Fair                               | Low                           | b,c,d     | Nil                 | Fell                                      | Direct Conflict with Proposed Utilities Works |   | CLR/DB/DS              |
| 60335576/TR/717 | C1           | T1698    | T1698     | <i>Microcos paniculata</i>     | 布渣葉                 | AFCD   |                 | 4                   | 156 | 4  | Fair                                      | Poor                      | Fair                        | Fair                               | Low                           | b,c,f     | Nil                 | Fell                                      | Direct Conflict with Proposed Utilities Works |   | MT/ASC/DB              |
| 60335576/TR/717 | C1           | T1699    | T1699     | <i>Bombax ceiba</i>            | 木棉                  | AFCD   |                 | 4                   | 159 | 4  | Fair                                      | Poor                      | Fair                        | Fair                               | Low                           | b,c,f     | Nil                 | Fell                                      | Direct Conflict with Proposed Utilities Works |   | LN/DB/CLR/ASC/DB/COK   |
| 60335576/TR/701 | C1           | T1710    | T1710     | <i>Dead Tree</i>               | 死樹                  | HyD  |                 | 9                   | 320 | 6  | -   | -                         | -                           | -                                  | -                             | -         | -                   | Fell                                      | Dead Tree                                     |   | -                      |
| 60335576/TR/701 | C1           | T1711    | T1711     | <i>Melia azedarach</i>         | 苦楝                  | HyD  |                 | 6                   | 150 | 4  | Fair                                      | Fair                      | Fair                        | Fair                               | Low                           | b,c,d     | Nil                 | Retain                                    | Nil   | Subject to Necessity of Carrying Out Arsenic Soil Treatment | -                      |
| 60335576/TR/701 | C1           | T1712    | T1712     | <i>Dead Tree</i>               | 死樹                  | HyD  |                 | 4                   | 150 | 3  | -   | -                         | -                           | -                                  | -                             | -         | -                   | Fell                                      | Dead Tree                                     |   | -                      |
| 60335576/TR/701 | C1           | T1713    | T1713     | <i>Casuarina equisetifolia</i> | 木麻黃                 | HyD  |                 | 10                  | 360 | 7  | Fair                                      | Fair                      | Fair                        | Fair                               | Low                           | b,c,d     | Nil                 | Retain                                    | Nil   | Subject to Necessity of Carrying Out Arsenic Soil Treatment | -                      |
| 60335576/TR/701 | C1           | T1714    | T1714     | <i>Dead Tree</i>               | 死樹                  | HyD  |                 | 3                   | 120 | 2  | -   | -                         | -                           | -                                  | -                             | -         | -                   | Fell                                      | Dead Tree                                     |   | -                      |
| 60335576/TR/701 | C1           | T1715    | T1715     | <i>Dead Tree</i>               | 死樹                  | HyD  |                 | 8                   | 260 | 3  | -   | -                         | -                           | -                                  | -                             | -         | -                   | Fell                                      | Dead Tree                                     |   | -                      |
| 60335576/TR/701 | C1           | T1716    | T1716     | <i>Dead Tree</i>               | 死樹                  | HyD  |                 | 5                   | 160 | 2  | -   | -                         | -                           | -                                  | -                             | -         | -                   | Fell                                      | Dead Tree                                     |   | -                      |
| 60335576/TR/701 | C1           | T1717    | T1717     | <i>Casuarina equisetifolia</i> | 木麻黃                 | HyD  |                 | 10                  | 330 | 6  | Fair                                      | Fair                      | Fair                        | Fair                               | Low                           | b,c,d     | Nil                 | Retain                                    | Nil   | Subject to Necessity of Carrying Out Arsenic Soil Treatment | -                      |
| 60335576/TR/701 | C1           | T1718    | T1718     | <i>Casuarina equisetifolia</i> | 木麻黃                 | HyD  |                 | 10                  | 350 | 6  | Fair                                      | Fair                      | Fair                        | Fair                               | Low                           | b,c,d     | Nil                 | Retain                                    | Nil   | Subject to Necessity of Carrying Out Arsenic Soil Treatment | DB                     |
| 60335576/TR/701 | C1           | T1719    | T1719     | <i>Casuarina equisetifolia</i> | 木麻黃                 | HyD  |                 | 6                   | 170 | 4  | Fair                                      | Poor                      | Fair                        | Fair                               | Low                           | b,c,f     | Nil                 | Retain                                    | Nil   | Subject to Necessity of Carrying Out Arsenic Soil Treatment | LN/ASC/COT/XB          |
| 60335576/TR/701 | C1           | T1720    | T1720     | <i>Acacia confusa</i>          | 台灣相思                | HyD  |                 | 10                  | 410 | 8  | Fair                                      | Poor                      | Fair                        | Fair                               | Low                           | b,c,f     | Nil                 | Retain                                    | Nil   | Subject to Necessity of Carrying Out Arsenic Soil Treatment | LN/DB/DS               |
| 60335576/TR/701 | C1           | T1721    | T1721     | <i>Melia azedarach</i>         | 苦楝                  | HyD  |                 | 6                   | 100 | 4  | Fair                                      | Poor                      | Fair                        | Fair                               | Low                           | b,c,f     | Nil                 | Retain                                    | Nil   | Subject to Necessity of Carrying Out Arsenic Soil Treatment | LN                     |
| 60335576/TR/701 | C1           | T1722    | T1722     | <i>Melia azedarach</i>         | 苦楝                  | HyD  |                 | 7                   | 340 | 8  | Fair                                      | Fair                      | Fair                        | Fair                               | Low                           | b,c,d     | Nil                 | Retain                                    | Nil   | Subject to Necessity of Carrying Out Arsenic Soil Treatment | DB                     |
| 60335576/TR/701 | C1           | T1723    | T1723     | <i>Ficus hispida</i>           | 對葉榕                 | HyD  |                 | 6                   | 130 | 3  | Fair                                      | Poor                      | Fair                        | Fair                               | Low                           | b,c,f     | Nil                 | Retain                                    | Nil   | Subject to Necessity of Carrying Out Arsenic Soil Treatment | DB                     |
| 60335576/TR/701 | C1           | T1724    | T1724     | <i>Macaranga tanarius</i>      | 血桐                  | HyD  | 2SE-B/F60       | 6                   | 270 | 6  | Fair                                      | Poor                      | Fair                        | Fair                               | Low                           | b,c,f,h   | Nil                 | Fell                                      | Existing Slope Subject To Filling             |   | CAV/COT/XB/WDS/DB/TB   |
| 60335576/TR/701 | C1           | T1725    | T1725     | <i>Leucaena leucocephala</i>   | 銀合歡                 | HyD  | 2SE-B/F60       | 10                  | 430 | 8  | Fair                                      | Poor                      | Fair                        | Fair                               | Low                           | b,c,f,g,h | Nil                 | Fell                                      | Undesirable Species                           |   | LN/BKB/WDS/DB/DS/HGR   |
| 60335576/TR/701 | C1           | T1726    | T1726     | <i>Leucaena leucocephala</i>   | 銀合歡                 | HyD  | 2SE-B/F60       | 10                  | 430 | 8  | Fair                                      | Poor                      | Fair                        | Fair                               | Low                           | b,c,f,g,h | Nil                 | Fell                                      | Undesirable Species                           |   | BKT/DK/WDS/DB/DS/EPS   |
| 60335576/TR/701 | C1           | T1727    | T1727     | <i>Leucaena leucocephala</i>   | 銀合歡                 | HyD  | 2SE-B/F60       | 10                  | 390 | 8  | Fair                                      | Poor                      | Fair                        | Fair                               | Low                           | b,c,f,g,h | Nil                 | Fell                                      | Undesirable Species                           |   | LN/BKB/WDS             |
| 60335576/TR/701 | C1           | T1728    | T1728     | <i>Leucaena leucocephala</i>   | 銀合歡                 | HyD  | 2SE-B/F60       | 10                  | 490 | 8  | Fair                                      | Poor                      | Fair                        | Fair                               | Low                           | b,c,f,g,h | Nil                 | Fell                                      | Undesirable Species                           |   | BKB/COT/DK/WDS/HGR/EPS |
| 60335576/TR/701 | C1           | T1729    | T1729     | <i>Macaranga tanarius</i>      | 血桐                  | HyD  |                 | 10                  | 400 | 8  | Fair                                      | Poor                      | Fair                        | Fair                               | Low                           | b,c,f     | Nil                 | Retain                                    | Nil   | Subject to Necessity of Carrying Out Arsenic Soil Treatment | DK/DB/DS/HGR/MT        |
| 60335576/TR/701 | C1           | T1730    | T1730     | <i>Macaranga tanarius</i>      | 血桐                  | HyD  |                 | 4                   | 190 | 4  | Fair                                      | Poor                      | Fair                        | Fair                               | Low                           | b,c,f     | Nil                 | Retain                                    | Nil   | Subject to Necessity of Carrying Out Arsenic Soil Treatment | LN/ASC/DB              |
| 60335576/TR/701 | C1           | T1731    | T1731     | <i>Leucaena leucocephala</i>   | 銀合歡                 | HyD  |                 | 15                  | 420 | 10 | Fair                                      | Poor                      | Fair                        | Fair                               | Low                           | b,c,f,g   | Nil                 | Fell                                      | Undesirable Species                           |   | ASC/BKT/WDS/EPS        |
| 60335576/TR/701 | C1           | T1732    | T1732     | <i>Eucalyptus urophylla</i>    | 尾葉桉                 | HyD  |                 | 15                  | 420 | 10 | Fair                                      | Fair                      | Fair                        | Fair                               | Low                           | b,c,d     | Nil                 | Retain                                    | Nil   | Subject to Necessity of Carrying Out Arsenic Soil Treatment | -                      |
| 60335576/TR/701 | C1           | T1733    | T1733     | <i>Macaranga tanarius</i>      | 血桐                  | HyD  |                 | 7                   | 330 | 7  | Fair                                      | Fair                      | Fair                        | Fair                               | Low                           | b,c,d     | Nil                 | Retain                                    | Nil   | Subject to Necessity of Carrying Out Arsenic Soil Treatment | CAV/WDS/DB/DS/EPS      |
| 60335576/TR/701 | C1           | T1734    | T1734     | <i>Leucaena leucocephala</i>   | 銀合歡                 | HyD  |                 | 8                   | 280 | 8  | Fair                                      | Poor                      | Fair                        | Fair                               | Low                           | b,c,f,g   | Nil                 | Fell                                      | Undesirable Species                           |   | LN/DK/TB/EPS/RP        |
| 60335576/TR/701 | C1           | T1735    | T1735     | <i>Leucaena leucocephala</i>   | 銀合歡                 | HyD  |                 | 6                   | 230 | 4  | Fair                                      | Poor                      | Fair                        | Fair                               | Low                           | b,c,f,g   | Nil                 | Fell                                      | Undesirable Species                           |   | LN/BKT/EPS             |
| 60335576/TR/701 | C1           | T1736    | T1736     | <i>Macaranga tanarius</i>      | 血桐                  | HyD  |                 | 5                   | 250 | 6  | Fair                                      | Poor                      | Fair                        | Fair                               | Low                           | b,c,f     | Nil                 | Retain                                    | Nil   | Subject to Necessity of Carrying Out Arsenic Soil Treatment | LN/CAV/XB/DS           |
| 60335576/TR/701 | C1           | T1737    | T1737     | <i>Celtis sinensis</i>         | 朴樹                  | HyD  |                 | 10                  | 620 | 10 | Fair                                      | Poor                      | Fair                        | Fair                               | Low                           | b,c,f     | Nil                 | Retain                                    | Nil   | Subject to Necessity of Carrying Out Arsenic Soil Treatment | CAV/WDS/DB/DS/HGR      |
| 60335576/TR/701 | C1           | T1738    | T1738     | <i>Macaranga tanarius</i>      | 血桐                  | HyD  |                 | 6                   | 230 | 5  | Fair                                      | Poor                      | Fair                        | Fair                               | Low                           | b,c,f     | Nil                 | Retain                                    | Nil   | Subject to Necessity of Carrying Out Arsenic Soil Treatment | ASC/DB/DS              |
| 60335576/TR/701 | C1           | T1739    | T1739     | <i>Ficus hispida</i>           | 對葉榕                 | HyD  |                 | 6                   | 160 | 4  | Fair                                      | Fair                      | Fair                        | Fair                               | Low                           | b,c,d     | Nil                 | Retain                                    | Nil   | Subject to Necessity of Carrying Out Arsenic Soil Treatment | HGR                    |
| 60335576/TR/701 | C1           | T1740    | T1740     | <i>Dead Tree</i>               | 死樹                  | HyD  |                 | 2                   | 140 | 1  | -   | -                         | -                           | -                                  | -                             | -         | -                   | Fell                                      | Dead Tree                                     |   | -                      |
| 60335576/TR/701 | C1           | T1741    | T1741     | <i>Ficus hispida</i>           | 對葉榕                 | HyD  | 2SE-B/F60       | 3                   | 140 | 2  | Fair                                      | Poor                      | Fair                        | Fair                               | Low                           | b,c,f,h   | Nil                 | Fell                                      | Existing Slope Subject To Filling             |   | LN/ASC/WDS             |
| 60335576/TR/701 | C1           | T1742    | T1742     | <i>Macaranga tanarius</i>      | 血桐                  | HyD  |                 | 6                   | 200 | 5  | Fair                                      | Poor                      | Fair                        | Fair                               | Low                           | b,c,f     | Nil                 | Retain                                    | Nil   | Subject to Necessity of Carrying Out Arsenic Soil Treatment | ASC/WDS/EPS            |
| 60335576/TR/701 | C1           | T1743    | T1743     | <i>Microcos paniculata</i>     | 布渣葉                 | HyD  |                 | 6                   | 130 | 4  | Fair                                      | Fair                      | Fair                        | Fair                               | Low                           | b,c,d     | Nil                 | Retain                                    | Nil   | Subject to Necessity of Carrying Out Arsenic Soil Treatment | SUK                    |
| 60335576/TR/701 | C1           | T1744    | T1744     | <i>Dead Tree</i>               | 死樹                  | HyD  | 2SE-B/F109      | 6                   | 370 | 4  | -   | -                         | -                           | -                                  | -                             | -         | -                   | Fell                                      | Dead Tree                                     |   | -                      |
| 60335576/TR/701 | C1           | T1745    | T1745     | <i>Macaranga tanarius</i>      | 血桐                  | HyD  | 2SE-B/F109      | 10                  | 210 | 7  | Fair                                      | Poor                      | Fair                        | Fair                               | Low                           | b,c,f,h   | Nil                 | Fell                                      | Existing Slope Subject To Filling             |   | LN/DB/RP/ER            |
| 60335576/TR/701 | C1           | T1746    | T1746     | <i>Macaranga tanarius</i>      | 血桐                  | HyD  | 2SE-B/F60       | 8                   | 420 | 6  | Fair                                      | Poor                      | Fair                        | Fair                               | Low                           | b,c,f,h   | Nil                 | Fell                                      | Existing Slope Subject To Filling             |   | CAV/DB/MT              |
| 60335576/TR/701 | C1           | T1747    | T1747     | <i>Ficus hispida</i>           | 對葉榕                 | HyD  | 2SE-B/F109      | 6                   | 190 | 4  | Fair                                      | Poor                      | Fair                        | Fair                               | Low                           | b,c,f,h   | Nil                 | Fell                                      | Existing Slope Subject To Filling             |   | LN/WDS/DB              |
| 60335576/TR/701 | C1           | T1748    | T1748     | <i>Macaranga tanarius</i>      | 血桐                  | HyD  | 2SE-B/F109      | 7                   | 190 | 4  | Fair                                      | Poor                      | Fair                        | Fair                               | Low                           | b,c,f,h   | Nil                 | Fell                                      | Existing Slope Subject To Filling             |   | LN                     |
| 60335576/TR/701 | C1           | T1749    | T1749     | <i>Macaranga tanarius</i>      | 血桐                  | HyD  | 2SE-B/F109      | 8                   | 190 | 6  | Fair                                      | Poor                      | Fair                        | Fair                               | Low                           | b,c,f,h   | Nil                 | Fell                                      | Existing Slope Subject To Filling             |   | LN/DB                  |
| 60335576/TR/701 | C1           | T1750    | T1750     | <i>Dead Tree</i>               | 死樹                  | HyD  | 2SE-B/F60       | 6                   | 170 | 4  | -   | -                         | -                           | -                                  | -                             | -         | -                   | Fell                                      | Dead Tree                                     |   | -                      |
| 60335576/TR/701 | C1           | T1751    | T1751     | <i>Macaranga tanarius</i>      | 血桐                  | HyD  | 2SE-B/F60       | 6                   | 220 | 4  | Fair                                      | Fair                      | Fair                        | Fair                               | Low                           | b,c,d,h   | Nil                 | Fell                                      | Existing Slope Subject To Filling             |   | CAV/DB/HGR             |
| 60335576/TR/701 | C1           | T1752    | T1752     | <i>Leucaena leucocephala</i>   | 銀合歡                 | HyD  | 2SE-B/F60       | 6                   | 250 | 4  | Fair                                      | Poor                      | Fair                        | Fair                               | Low                           | b,c,f,g,h | Nil                 | Fell                                      | Undesirable Species                           |   | LN/DB                  |
| 60335576/TR/701 | C1           | T1758    | T1758     | <i>Leucaena leucocephala</i>   | 銀合歡                 | HyD  |                 | 6                   | 190 | 4  | Poor                                      | Poor                      | Poor                        | Poor                               | Low                           | b,c,f,g   | Nil                 | Fell                                      | Undesirable Species                           |   | BKT/DK/WDS/EPS         |
| 60335576/TR/701 | C1           | T1759    | T1759     | <i>Leucaena leucocephala</i>   | 銀合歡                 | HyD  |                 | 10                  | 570 | 4  | Fair                                      | Poor                      | Fair                        | Fair                               | Low                           | b,c,f,g   | Nil                 | Fell                                      | Undesirable Species                           |   | </                     |



| Drawing No.     | Contract No. | Tree No. | Photo No. | Botanical Name                 | Chinese Common Name | Department to provide expertise advice to LandsD | SIMAR Slope No. | SIZE (M)   |                |            | Structural condition (Good / Fair / Poor) | Form (Good / Fair / Poor) | Health (Good / Fair / Poor) | Amenity Value (Good / Fair / Low) | Suitability for Transplanting |           | Conservation Status | Recommendations (Retain /Transplant/Fell) | Justification                            | Remarks   | Additional Remarks |
|-----------------|--------------|----------|-----------|--------------------------------|---------------------|--|-----------------|------------|----------------|------------|---|---------------------------|-----------------------------|-----------------------------------|-------------------------------|-----------|---------------------|---|--|---|--------------------|
|                 |              |          |           |                                |                     |  |                 | Height (m) | Trunk DBH (mm) | Spread (m) |   |                           |                             |                                   | (High/ Medium /Low)           | Remarks   |                     |   |  |   |                    |
| 60335576/TR/701 | C1           | T1763    | T1763     | <i>Leucaena leucocephala</i>   | 銀合歡                 | HyD  | 2SE-B/F60       | 8          | 250            | 6          | Fair                                      | Poor                      | Fair                        | Fair                              | Low                           | b,c,f,g,h | Nil                 | Fell                                      | Undesirable Species                      |   | LN/WDS/DB/ER       |
| 60335576/TR/701 | C1           | T1764    | T1764     | <i>Macaranga tanarius</i>      | 血桐                  | HyD  | 2SE-B/F109      | 8          | 550            | 6          | Fair                                      | Poor                      | Fair                        | Fair                              | Low                           | b,c,f,h   | Nil                 | Fell                                      | Existing Slope Subject To Filling        |   | CAV/HGR/MT         |
| 60335576/TR/701 | C1           | T1765    | T1765     | <i>Dead Tree</i>               | 死樹                  | HyD  | 2SE-B/F109      | 10         | 290            | 6          | -   | -                         | -                           | -                                 | -                             | -         | -                   | Fell                                      | Dead Tree                                |   | -                  |
| 60335576/TR/701 | C1           | T1766    | T1766     | <i>Dead Tree</i>               | 死樹                  | HyD  | 2SE-B/F109      | 6          | 280            | 6          | -   | -                         | -                           | -                                 | -                             | -         | -                   | Fell                                      | Dead Tree                                |   | -                  |
| 60335576/TR/701 | C1           | T1767    | T1767     | <i>Ficus hispida</i>           | 對葉榕                 | HyD  | 2SE-B/F109      | 8          | 350            | 4          | Fair                                      | Poor                      | Fair                        | Fair                              | Low                           | b,c,f,h   | Nil                 | Fell                                      | Existing Slope Subject To Filling        |   | ASC/WDS/DS/MT      |
| 60335576/TR/701 | C1           | T1768    | T1768     | <i>Macaranga tanarius</i>      | 血桐                  | HyD  | 2SE-B/F109      | 10         | 160            | 4          | Fair                                      | Poor                      | Fair                        | Fair                              | Low                           | b,c,f,h   | Nil                 | Fell                                      | Existing Slope Subject To Filling        |   | LN/ASC/DB/UR       |
| 60335576/TR/701 | C1           | T1769    | T1769     | <i>Macaranga tanarius</i>      | 血桐                  | HyD  | 2SE-B/F109      | 6          | 240            | 4          | Fair                                      | Poor                      | Fair                        | Fair                              | Low                           | b,c,f,h   | Nil                 | Fell                                      | Existing Slope Subject To Filling        |   | ASC/DB             |
| 60335576/TR/701 | C1           | T1770    | T1770     | <i>Schefflera heptaphylla</i>  | 鵝掌柴                 | HyD  | 2SE-B/F60       | 6          | 170            | 4          | Fair                                      | Poor                      | Fair                        | Fair                              | Low                           | b,c,f,h   | Nil                 | Fell                                      | Existing Slope Subject To Filling        |   | LN/ASC             |
| 60335576/TR/701 | C1           | T1771    | T1771     | <i>Microcos paniculata</i>     | 布渣葉                 | HyD  | 2SE-B/F60       | 7          | 170            | 4          | Fair                                      | Fair                      | Fair                        | Fair                              | Low                           | b,c,d,h   | Nil                 | Fell                                      | Existing Slope Subject To Filling        |   | DB                 |
| 60335576/TR/701 | C1           | T1772    | T1772     | <i>Macaranga tanarius</i>      | 血桐                  | HyD  | 2SE-B/F60       | 4          | 150            | 4          | Fair                                      | Poor                      | Fair                        | Fair                              | Low                           | b,c,f,h   | Nil                 | Fell                                      | Existing Slope Subject To Filling        |   | LN/ASC/CAV         |
| 60335576/TR/701 | C1           | T1773    | T1773     | <i>Macaranga tanarius</i>      | 血桐                  | HyD  | 2SE-B/F60       | 6          | 130            | 6          | Fair                                      | Poor                      | Fair                        | Fair                              | Low                           | b,c,f,h   | Nil                 | Fell                                      | Existing Slope Subject To Filling        |   | ASC                |
| 60335576/TR/701 | C1           | T1774    | T1774     | <i>Macaranga tanarius</i>      | 血桐                  | HyD  | 2SE-B/F60       | 11         | 140            | 4          | Fair                                      | Poor                      | Fair                        | Fair                              | Low                           | b,c,f,h   | Nil                 | Fell                                      | Existing Slope Subject To Filling        |   | LN                 |
| 60335576/TR/701 | C1           | T1775    | T1775     | <i>Casuarina equisetifolia</i> | 木麻黃                 | HyD  | 2SE-B/F109      | 10         | 310            | 5          | Fair                                      | Poor                      | Fair                        | Fair                              | Low                           | b,c,f,h   | Nil                 | Fell                                      | Existing Slope Subject To Filling        |   | LNWDS/RP/CRA       |
| 60335576/TR/701 | C1           | T1776    | T1776     | <i>Cordia dichotoma</i>        | 破布木                 | HyD  |                 | 6          | 340            | 6          | Fair                                      | Poor                      | Fair                        | Fair                              | Low                           | b,c,f     | Nil                 | Retain                                    | Nil                                      | Subject to Necessity of Carrying Out Arsenic Soil Treatment | LNWDS/DB/DS/EPS    |
| 60335576/TR/701 | C1           | T1777    | T1777     | <i>Psidium guajava</i>         | 番石榴                 | HyD  |                 | 7          | 240            | 4          | Fair                                      | Poor                      | Poor                        | Fair                              | Low                           | b,c,f     | Nil                 | Retain                                    | Nil                                      | Subject to Necessity of Carrying Out Arsenic Soil Treatment | CAV/XB/WDS/DB/MT   |
| 60335576/TR/701 | C1           | T1778    | T1778     | <i>Psidium guajava</i>         | 番石榴                 | HyD  |                 | 10         | 220            | 5          | Fair                                      | Poor                      | Poor                        | Fair                              | Low                           | b,c,f     | Nil                 | Retain                                    | Nil                                      | Subject to Necessity of Carrying Out Arsenic Soil Treatment | CAV/WDS/DB/MT      |
| 60335576/TR/701 | C1           | T1779    | T1779     | <i>Casuarina equisetifolia</i> | 木麻黃                 | HyD  | 2SE-B/F60       | 10         | 310            | 7          | Fair                                      | Fair                      | Fair                        | Fair                              | Low                           | b,c,d,h   | Nil                 | Fell                                      | Existing Slope Subject To Filling        |   | XB                 |
| 60335576/TR/701 | C1           | T1780    | T1780     | <i>Acacia confusa</i>          | 台灣相思                | HyD  | 2SE-B/F60       | 11         | 290            | 7          | Fair                                      | Poor                      | Fair                        | Fair                              | Low                           | b,c,f,h   | Nil                 | Fell                                      | Existing Slope Subject To Filling        |   | LN/ASC/COT/DB      |
| 60335576/TR/701 | C1           | T1781    | T1781     | <i>Acacia confusa</i>          | 台灣相思                | HyD  | 2SE-B/F60       | 12         | 340            | 7          | Fair                                      | Poor                      | Fair                        | Fair                              | Low                           | b,c,f,h   | Nil                 | Fell                                      | Existing Slope Subject To Filling        |   | DB/COK             |
| 60335576/TR/701 | C1           | T1782    | T1782     | <i>Acacia confusa</i>          | 台灣相思                | HyD  | 2SE-B/F60       | 13         | 330            | 7          | Fair                                      | Poor                      | Fair                        | Fair                              | Low                           | b,c,f,h   | Nil                 | Fell                                      | Existing Slope Subject To Filling        |   | LN/ASC/DB          |
| 60335576/TR/701 | C1           | T1783    | T1783     | <i>Leucaena leucocephala</i>   | 銀合歡                 | HyD  | 2SE-B/F60       | 10         | 160            | 7          | Fair                                      | Poor                      | Fair                        | Fair                              | Low                           | b,c,f,g,h | Nil                 | Fell                                      | Undesirable Species                      |   | LN                 |
| 60335576/TR/701 | C1           | T1784    | T1784     | <i>Microcos paniculata</i>     | 布渣葉                 | HyD  | 2SE-B/F60       | 10         | 130            | 7          | Fair                                      | Poor                      | Fair                        | Fair                              | Low                           | b,c,f,h   | Nil                 | Fell                                      | Existing Slope Subject To Filling        |   | XB/ER              |
| 60335576/TR/701 | C1           | T1785    | T1785     | <i>Leucaena leucocephala</i>   | 銀合歡                 | HyD  | 2SE-B/F60       | 10         | 200            | 7          | Poor                                      | Poor                      | Poor                        | Poor                              | Low                           | b,c,f,g,h | Nil                 | Fell                                      | Undesirable Species                      |   | LN/XB/COK          |
| 60335576/TR/701 | C1           | T1786    | T1786     | <i>Acacia confusa</i>          | 台灣相思                | HyD  | 2SE-B/F60       | 10         | 210            | 7          | Fair                                      | Poor                      | Fair                        | Fair                              | Low                           | b,c,f,h   | Nil                 | Fell                                      | Existing Slope Subject To Filling        |   | LN/RP              |
| 60335576/TR/701 | C1           | T1787    | T1787     | <i>Acacia confusa</i>          | 台灣相思                | HyD  | 2SE-B/F60       | 10         | 260            | 7          | Fair                                      | Poor                      | Fair                        | Fair                              | Low                           | b,c,f,h   | Nil                 | Fell                                      | Existing Slope Subject To Filling        |   | LN/ASC             |
| 60335576/TR/701 | C1           | T1788    | T1788     | <i>Acacia confusa</i>          | 台灣相思                | HyD  | 2SE-B/F60       | 10         | 370            | 7          | Fair                                      | Poor                      | Fair                        | Fair                              | Low                           | b,c,f,h   | Nil                 | Fell                                      | Existing Slope Subject To Filling        |   | LN/ASC             |
| 60335576/TR/701 | C1           | T1789    | T1789     | <i>Acacia confusa</i>          | 台灣相思                | HyD  | 2SE-B/F60       | 8          | 167            | 6          | Fair                                      | Fair                      | Fair                        | Fair                              | Low                           | b,c,d,h   | Nil                 | Fell                                      | Existing Slope Subject To Filling        |   | DS                 |
| 60335576/TR/701 | C1           | T1790    | T1790     | <i>Leucaena leucocephala</i>   | 銀合歡                 | HyD  | 2SE-B/F60       | 10         | 460            | 8          | Fair                                      | Poor                      | Fair                        | Fair                              | Low                           | b,c,f,g,h | Nil                 | Fell                                      | Undesirable Species                      |   | LN/ASC/COT         |
| 60335576/TR/701 | C1           | T1791    | T1791     | <i>Casuarina equisetifolia</i> | 木麻黃                 | HyD  | 2SE-B/F60       | 10         | 150            | 6          | Fair                                      | Fair                      | Fair                        | Fair                              | Low                           | b,c,d,h   | Nil                 | Fell                                      | Existing Slope Subject To Filling        |   | DB                 |
| 60335576/TR/701 | C1           | T1792    | T1792     | <i>Leucaena leucocephala</i>   | 銀合歡                 | HyD  | 2SE-B/F60       | 10         | 180            | 7          | Fair                                      | Poor                      | Fair                        | Fair                              | Low                           | b,c,f,g,h | Nil                 | Fell                                      | Undesirable Species                      |   | LN/ASC/RP          |
| 60335576/TR/701 | C1           | T1793    | T1793     | <i>Acacia confusa</i>          | 台灣相思                | HyD  | 2SE-B/F60       | 14         | 510            | 10         | Fair                                      | Poor                      | Fair                        | Fair                              | Low                           | b,c,f,h   | Nil                 | Fell                                      | Existing Slope Subject To Filling        |   | LN/ASC/COT/TB      |
| 60335576/TR/701 | C1           | T1794    | T1794     | <i>Casuarina equisetifolia</i> | 木麻黃                 | HyD  |                 | 14         | 410            | 10         | Fair                                      | Fair                      | Fair                        | Fair                              | Low                           | b,c,d     | Nil                 | Fell                                      | Direct Conflict with Proposed Road Works |   | XB/WDS/DB          |
| 60335576/TR/701 | C1           | T1795    | T1795     | <i>Leucaena leucocephala</i>   | 銀合歡                 | HyD  |                 | 14         | 220            | 10         | Fair                                      | Poor                      | Fair                        | Fair                              | Low                           | b,c,f,g   | Nil                 | Fell                                      | Undesirable Species                      |   | LN/DB              |
| 60335576/TR/701 | C1           | T1796    | T1796     | <i>Leucaena leucocephala</i>   | 銀合歡                 | HyD  |                 | 8          | 190            | 6          | Fair                                      | Poor                      | Fair                        | Fair                              | Low                           | b,c,f,g   | Nil                 | Fell                                      | Undesirable Species                      |   | LN                 |
| 60335576/TR/701 | C1           | T1797    | T1797     | <i>Casuarina equisetifolia</i> | 木麻黃                 | HyD  |                 | 12         | 170            | 7          | Fair                                      | Fair                      | Fair                        | Fair                              | Low                           | b,c,d     | Nil                 | Fell                                      | Direct Conflict with Proposed Footpath   |   | -                  |
| 60335576/TR/701 | C1           | T1798    | T1798     | <i>Acacia confusa</i>          | 台灣相思                | HyD  |                 | 15         | 360            | 7          | Fair                                      | Poor                      | Fair                        | Fair                              | Low                           | b,c,f     | Nil                 | Fell                                      | Direct Conflict with Proposed Footpath   |   | LN/ASC/DB          |
| 60335576/TR/701 | C1           | T1799    | T1799     | <i>Acacia confusa</i>          | 台灣相思                | HyD  |                 | 10         | 350            | 7          | Fair                                      | Poor                      | Fair                        | Fair                              | Low                           | b,c,f     | Nil                 | Fell                                      | Direct Conflict with Proposed Footpath   |   | LN/ASC/COT/DB      |
| 60335576/TR/701 | C1           | T1800    | T1800     | <i>Casuarina equisetifolia</i> | 木麻黃                 | HyD  |                 | 6          | 180            | 4          | Fair                                      | Fair                      | Fair                        | Fair                              | Low                           | b,c,d     | Nil                 | Fell                                      | Direct Conflict with Proposed Footpath   |   | DB                 |
| 60335576/TR/701 | C1           | T1801    | T1801     | <i>Casuarina equisetifolia</i> | 木麻黃                 | HyD  |                 | 6          | 220            | 4          | Fair                                      | Fair                      | Fair                        | Fair                              | Low                           | b,c,d     | Nil                 | Fell                                      | Direct Conflict with Proposed Road Works |   | DB                 |
| 60335576/TR/701 | C1           | T1802    | T1802     | <i>Dead Tree</i>               | 死樹                  | HyD  |                 | 6          | 160            | 4          | -   | -                         | -                           | -                                 | -                             | -         | -                   | Fell                                      | Dead Tree                                |   | -                  |
| 60335576/TR/701 | C1           | T1803    | T1803     | <i>Acacia confusa</i>          | 台灣相思                | HyD  | 2SE-B/F60       | 6          | 170            | 4          | Fair                                      | Poor                      | Fair                        | Fair                              | Low                           | b,c,f,h   | Nil                 | Fell                                      | Existing Slope Subject to Cutting        |   | LN/ASC/DB/EPS      |
| 60335576/TR/701 | C1           | T1804    | T1804     | <i>Casuarina equisetifolia</i> | 木麻黃                 | HyD  | 2SE-B/F60       | 6          | 310            | 4          | Fair                                      | Fair                      | Fair                        | Fair                              | Low                           | b,c,d,h   | Nil                 | Fell                                      | Existing Slope Subject to Cutting        |   | DB                 |
| 60335576/TR/701 | C1           | T1805    | T1805     | <i>Macaranga tanarius</i>      | 血桐                  | HyD  | 2SE-B/F60       | 6          | 160            | 4          | Fair                                      | Poor                      | Fair                        | Fair                              | Low                           | b,c,f,h   | Nil                 | Fell                                      | Existing Slope Subject to Cutting        |   | LN/CAV/DB          |
| 60335576/TR/701 | C1           | T1806    | T1806     | <i>Macaranga tanarius</i>      | 血桐                  | HyD  | 2SE-B/F60       | 7          | 340            | 4          | Fair                                      | Poor                      | Fair                        | Fair                              | Low                           | b,c,f,h   | Nil                 | Fell                                      | Existing Slope Subject to Cutting        |   | LN/DB/EPS/RP       |
| 60335576/TR/701 | C1           | T1807    | T1807     | <i>Sapium sebiferum</i>        | 烏桕                  | HyD  | 2SE-B/F60       | 7          | 390            | 4          | Fair                                      | Fair                      | Poor                        | Fair                              | Low                           | b,c,f,h   | Nil                 | Fell                                      | Existing Slope Subject to Cutting        |   | CAV/DB/DS          |
| 60335576/TR/701 | C1           | T1808    | T1808     | <i>Macaranga tanarius</i>      | 血桐                  | HyD  | 2SE-B/F60       | 7          | 270            | 5          | Fair                                      | Poor                      | Fair                        | Fair                              | Low                           | b,c,f,h   | Nil                 | Fell                                      | Existing Slope Subject to Cutting        |   | LN/ASC/MT          |
| 60335576/TR/701 | C1           | T1809    | T1809     | <i>Dead Tree</i>               | 死樹                  | HyD  | 2SE-B/F60       | 7          | 310            | 5          | -   | -                         | -                           | -                                 | -                             | -         | -                   | Fell                                      | Dead Tree                                |   | -                  |
| 60335576/TR/701 | C1           | T1810    | T1810     | <i>Macaranga tanarius</i>      | 血桐                  | HyD  | 2SE-B/F60       | 8          | 190            | 6          | Fair                                      | Poor                      | Fair                        | Fair                              | Low                           | b,c,f,h   | Nil                 | Fell                                      | Existing Slope Subject to Cutting        |   | LN/DB              |
| 60335576/TR/701 | C1           | T1811    | T1811     | <i>Macaranga tanarius</i>      | 血桐                  | HyD  | 2SE-B/F60       | 8          | 250            | 6          | Fair                                      | Poor                      | Fair                        | Fair                              | Low                           | b,c,f,h   | Nil                 | Fell                                      | Existing Slope Subject to Cutting        |   | LN/ASC             |
| 60335576/TR/701 | C1           | T1812    | T1812     | <i>Casuarina equisetifolia</i> | 木麻黃                 | HyD  | 2SE-B/F60       | 8          | 310            | 6          | Fair                                      | Fair                      | Fair                        | Fair                              | Low                           | b,c,d,h   | Nil                 | Fell                                      | Existing Slope Subject to Cutting        |   | DB                 |
| 60335576/TR/701 | C1           | T1813    | T1813     | <i>Sterculia lanceolata</i>    | 假蒺藶                 | HyD  | 2SE-B/F60       | 8          | 200            | 6          | Fair                                      | Poor                      | Fair                        | Fair                              | Low                           | b,c,f,h   | Nil                 | Fell                                      | Existing Slope Subject to Cutting        |   | COT/XB             |
| 60335576/TR/701 | C1           | T1814    | T1814     | <i>Casuarina equisetifolia</i> | 木麻黃                 | HyD  | 2SE-B/F60       | 10         | 180            | 6          | Fair                                      | Fair                      | Fair                        | Fair                              | Low                           | b,c,d,h   | Nil                 | Fell                                      | Existing Slope Subject to Cutting        |   | -                  |
| 60335576/TR/701 | C1           | T1815    | T1815     | <i>Casuarina equisetifolia</i> | 木麻黃                 | HyD  | 2SE-B/F60       | 10         | 190            | 6          |   |                           |                             |                                   |                               |           |                     |   |  |   |                    |



| Drawing No.     | Contract No. | Tree No. | Photo No. | Botanical Name                 | Chinese Common Name | Department to provide expertise advice to LandsD | SIMAR Slope No. | SIZE (M)   |                |            | Structural condition (Good / Fair / Poor) | Form (Good / Fair / Poor) | Health (Good / Fair / Poor) | Amenity Value (Good / Fair / Low) | Suitability for Transplanting (High/ Medium /Low) |           | Conservation Status | Recommendations (Retain /Transplant/Fell) | Justification                            | Remarks | Additional Remarks  |
|-----------------|--------------|----------|-----------|--------------------------------|---------------------|--|-----------------|------------|----------------|------------|---|---------------------------|-----------------------------|-----------------------------------|---|-----------|---------------------|---|--|---------|---------------------|
|                 |              |          |           |                                |                     |  |                 | Height (m) | Trunk DBH (mm) | Spread (m) |   |                           |                             |                                   |   |           |                     |   |  |         |                     |
| 60335576/TR/701 | C1           | T1819    | T1819     | <i>Acacia confusa</i>          | 台灣相思                | HyD  |                 | 7          | 360            | 4          | Fair                                      | Poor                      | Fair                        | Fair                              | Low   | b,c,f     | Nil                 | Fell                                      | Direct Conflict with Proposed Footpath   |         | LN/ASC/CAV          |
| 60335576/TR/701 | C1           | T1820    | T1820     | <i>Acacia confusa</i>          | 台灣相思                | HyD  |                 | 7          | 170            | 4          | Fair                                      | Poor                      | Fair                        | Fair                              | Low   | b,c,f     | Nil                 | Fell                                      | Direct Conflict with Proposed Footpath   |         | BKT/WDS/DB          |
| 60335576/TR/701 | C1           | T1821    | T1821     | <i>Acacia confusa</i>          | 台灣相思                | HyD  |                 | 10         | 345            | 4          | Fair                                      | Poor                      | Fair                        | Fair                              | Low   | b,c,f     | Nil                 | Fell                                      | Direct Conflict with Proposed Road Works |         | COT/DB              |
| 60335576/TR/701 | C1           | T1822    | T1822     | <i>Acacia confusa</i>          | 台灣相思                | HyD  |                 | 6          | 150            | 6          | Fair                                      | Poor                      | Fair                        | Fair                              | Low   | b,c,f     | Nil                 | Fell                                      | Direct Conflict with Proposed Footpath   |         | LN/EPS              |
| 60335576/TR/701 | C1           | T1823    | T1823     | <i>Acacia confusa</i>          | 台灣相思                | HyD  |                 | 6          | 140            | 4          | Fair                                      | Poor                      | Fair                        | Fair                              | Low   | b,c,f     | Nil                 | Fell                                      | Direct Conflict with Proposed Road Works |         | LN/BKT/DK/DS/EPS    |
| 60335576/TR/701 | C1           | T1824    | T1824     | <i>Acacia confusa</i>          | 台灣相思                | LCSD   |                 | 9          | 270            | 4          | Fair                                      | Poor                      | Fair                        | Fair                              | Low   | b,c,f     | Nil                 | Fell                                      | Direct Conflict with Proposed Road Works |         | TW/LN               |
| 60335576/TR/701 | C1           | T1825    | T1825     | <i>Bischofia javanica</i>      | 秋楓                  | LCSD   |                 | 9          | 140            | 4          | Fair                                      | Poor                      | Fair                        | Fair                              | Low   | b,c,f     | Nil                 | Fell                                      | Direct Conflict with Proposed Road Works |         | MT/HGR/TB/EPS       |
| 60335576/TR/701 | C1           | T1826    | T1826     | <i>Acacia confusa</i>          | 台灣相思                | HyD  |                 | 6          | 330            | 4          | Fair                                      | Poor                      | Fair                        | Fair                              | Low   | b,c,f     | Nil                 | Fell                                      | Direct Conflict with Proposed Road Works |         | LN/ASC/DB           |
| 60335576/TR/701 | C1           | T1827    | T1827     | <i>Casuarina equisetifolia</i> | 木麻黃                 | HyD  |                 | 10         | 210            | 6          | Fair                                      | Fair                      | Fair                        | Fair                              | Low   | b,c,d     | Nil                 | Fell                                      | Direct Conflict with Proposed Road Works |         | DB                  |
| 60335576/TR/701 | C1           | T1828    | T1828     | <i>Casuarina equisetifolia</i> | 木麻黃                 | HyD  |                 | 10         | 210            | 6          | Fair                                      | Fair                      | Fair                        | Fair                              | Low   | b,c,d     | Nil                 | Fell                                      | Direct Conflict with Proposed Road Works |         | DB                  |
| 60335576/TR/701 | C1           | T1829    | T1829     | <i>Acacia confusa</i>          | 台灣相思                | HyD  |                 | 12         | 330            | 6          | Fair                                      | Poor                      | Fair                        | Fair                              | Low   | b,c,f     | Nil                 | Fell                                      | Direct Conflict with Proposed Footpath   |         | LN/ASC              |
| 60335576/TR/701 | C1           | T1830    | T1830     | <i>Acacia confusa</i>          | 台灣相思                | HyD  |                 | 12         | 430            | 7          | Fair                                      | Poor                      | Fair                        | Fair                              | Low   | b,c,f     | Nil                 | Fell                                      | Direct Conflict with Proposed Footpath   |         | COT/DB              |
| 60335576/TR/701 | C1           | T1831    | T1831     | <i>Acacia confusa</i>          | 台灣相思                | HyD  |                 | 7          | 180            | 4          | Fair                                      | Poor                      | Fair                        | Fair                              | Low   | b,c,f     | Nil                 | Fell                                      | Direct Conflict with Proposed Footpath   |         | LN/ASC/COK          |
| 60335576/TR/701 | C1           | T1832    | T1832     | <i>Leucaena leucocephala</i>   | 銀合歡                 | HyD  | 2SE-B/F60       | 7          | 140            | 4          | Fair                                      | Poor                      | Fair                        | Fair                              | Low   | b,c,f,g,h | Nil                 | Fell                                      | Undesirable Species                      |         | LN/HGR              |
| 60335576/TR/701 | C1           | T1833    | T1833     | <i>Leucaena leucocephala</i>   | 銀合歡                 | HyD  |                 | 6          | 130            | 4          | Fair                                      | Poor                      | Fair                        | Fair                              | Low   | b,c,f,g   | Nil                 | Fell                                      | Undesirable Species                      |         | LN/ASC              |
| 60335576/TR/701 | C1           | T1834    | T1834     | <i>Casuarina equisetifolia</i> | 木麻黃                 | HyD  |                 | 12         | 130            | 4          | Fair                                      | Poor                      | Fair                        | Fair                              | Low   | b,c,f     | Nil                 | Fell                                      | Direct Conflict with Proposed Footpath   |         | LN                  |
| 60335576/TR/701 | C1           | T1835    | T1835     | <i>Leucaena leucocephala</i>   | 銀合歡                 | HyD  |                 | 10         | 220            | 6          | Fair                                      | Fair                      | Fair                        | Fair                              | Low   | b,c,d,g   | Nil                 | Fell                                      | Undesirable Species                      |         | -                   |
| 60335576/TR/701 | C1           | T1836    | T1836     | <i>Acacia confusa</i>          | 台灣相思                | HyD  | 2SE-B/F60       | 11         | 210            | 4          | Fair                                      | Poor                      | Fair                        | Fair                              | Low   | b,c,f,h   | Nil                 | Fell                                      | Existing Slope Subject to Cutting        |         | LN/ASC              |
| 60335576/TR/701 | C1           | T1837    | T1837     | <i>Acacia confusa</i>          | 台灣相思                | HyD  | 2SE-B/F60       | 11         | 210            | 4          | Fair                                      | Poor                      | Fair                        | Fair                              | Low   | b,c,f,h   | Nil                 | Fell                                      | Existing Slope Subject to Cutting        |         | LN/ASC              |
| 60335576/TR/701 | C1           | T1838    | T1838     | <i>Acacia confusa</i>          | 台灣相思                | HyD  |                 | 11         | 190            | 4          | Fair                                      | Fair                      | Fair                        | Fair                              | Low   | b,c,d     | Nil                 | Fell                                      | Direct Conflict with Proposed Underpass  |         | -                   |
| 60335576/TR/701 | C1           | T1839    | T1839     | <i>Sterculia lanceolata</i>    | 假蒴婆                 | HyD  |                 | 7          | 130            | 4          | Fair                                      | Fair                      | Fair                        | Fair                              | Low   | b,c,d     | Nil                 | Fell                                      | Direct Conflict with Proposed Underpass  |         | DB                  |
| 60335576/TR/701 | C1           | T1840    | T1840     | <i>Acacia auriculiformis</i>   | 耳果相思                | HyD  |                 | 7          | 130            | 4          | Fair                                      | Fair                      | Fair                        | Fair                              | Low   | b,c,d     | Nil                 | Fell                                      | Direct Conflict with Proposed Footpath   |         | DB                  |
| 60335576/TR/701 | C1           | T1841    | T1841     | <i>Acacia confusa</i>          | 台灣相思                | HyD  |                 | 10         | 270            | 4          | Fair                                      | Fair                      | Fair                        | Fair                              | Low   | b,c,d     | Nil                 | Fell                                      | Direct Conflict with Proposed Footpath   |         | DB                  |
| 60335576/TR/701 | C1           | T1842    | T1842     | <i>Acacia confusa</i>          | 台灣相思                | HyD  |                 | 10         | 280            | 4          | Fair                                      | Fair                      | Fair                        | Fair                              | Low   | b,c,d     | Nil                 | Fell                                      | Direct Conflict with Proposed Footpath   |         | DB/ASC              |
| 60335576/TR/701 | C1           | T1843    | T1843     | <i>Acacia confusa</i>          | 台灣相思                | HyD  |                 | 8          | 150            | 4          | Poor                                      | Poor                      | Poor                        | Poor                              | Low   | b,c,f     | Nil                 | Fell                                      | Direct Conflict with Proposed Footpath   |         | ASC/DB/EPS          |
| 60335576/TR/701 | C1           | T1844    | T1844     | <i>Casuarina equisetifolia</i> | 木麻黃                 | HyD  |                 | 8          | 170            | 4          | Fair                                      | Poor                      | Fair                        | Fair                              | Low   | b,c,f     | Nil                 | Fell                                      | Direct Conflict with Proposed Footpath   |         | ASC                 |
| 60335576/TR/701 | C1           | T1845    | T1845     | <i>Acacia confusa</i>          | 台灣相思                | HyD  |                 | 11         | 330            | 6          | Fair                                      | Poor                      | Fair                        | Fair                              | Low   | b,c,f     | Nil                 | Fell                                      | Direct Conflict with Proposed Footpath   |         | LN/ASC              |
| 60335576/TR/701 | C1           | T1846    | T1846     | <i>Acacia confusa</i>          | 台灣相思                | HyD  |                 | 11         | 250            | 6          | Fair                                      | Poor                      | Fair                        | Fair                              | Low   | b,c,f     | Nil                 | Fell                                      | Direct Conflict with Proposed Footpath   |         | LN/DB               |
| 60335576/TR/701 | C1           | T1847    | T1847     | <i>Leucaena leucocephala</i>   | 銀合歡                 | HyD  |                 | 7          | 150            | 4          | Fair                                      | Poor                      | Fair                        | Fair                              | Low   | b,c,f,g   | Nil                 | Fell                                      | Undesirable Species                      |         | LN/XB               |
| 60335576/TR/701 | C1           | T1848    | T1848     | <i>Bischofia javanica</i>      | 秋楓                  | HyD  |                 | 6          | 170            | 4          | Fair                                      | Fair                      | Fair                        | Fair                              | Low   | b,c,d     | Nil                 | Fell                                      | Direct Conflict with Proposed Road Works |         | DB                  |
| 60335576/TR/701 | C1           | T1849    | T1849     | <i>Acacia confusa</i>          | 台灣相思                | HyD  | 2SE-B/F60       | 12         | 340            | 7          | Fair                                      | Poor                      | Fair                        | Fair                              | Low   | b,c,f,h   | Nil                 | Fell                                      | Existing Slope Subject to Cutting        |         | LN/COT/DB           |
| 60335576/TR/701 | C1           | T1850    | T1850     | <i>Acacia confusa</i>          | 台灣相思                | HyD  | 2SE-B/F60       | 11         | 340            | 6          | Fair                                      | Poor                      | Fair                        | Fair                              | Low   | b,c,f,h   | Nil                 | Fell                                      | Existing Slope Subject to Cutting        |         | LN/ASC/DB           |
| 60335576/TR/701 | C1           | T1851    | T1851     | <i>Acacia confusa</i>          | 台灣相思                | HyD  | 2SE-B/F60       | 11         | 250            | 5          | Fair                                      | Fair                      | Fair                        | Fair                              | Low   | b,c,d,h   | Nil                 | Fell                                      | Existing Slope Subject to Cutting        |         | DB/HGR              |
| 60335576/TR/701 | C1           | T1852    | T1852     | <i>Acacia confusa</i>          | 台灣相思                | HyD  | 2SE-B/F60       | 8          | 140            | 4          | Fair                                      | Poor                      | Fair                        | Fair                              | Low   | b,c,f,h   | Nil                 | Fell                                      | Existing Slope Subject To Filling        |         | LN/COK              |
| 60335576/TR/701 | C1           | T1853    | T1853     | <i>Acacia confusa</i>          | 台灣相思                | HyD  | 2SE-B/F60       | 8          | 180            | 4          | Fair                                      | Poor                      | Fair                        | Fair                              | Low   | b,c,f,h   | Nil                 | Fell                                      | Existing Slope Subject to Cutting        |         | LN                  |
| 60335576/TR/701 | C1           | T1854    | T1854     | <i>Acacia confusa</i>          | 台灣相思                | HyD  | 2SE-B/F60       | 12         | 410            | 7          | Fair                                      | Poor                      | Fair                        | Fair                              | Low   | b,c,f,h   | Nil                 | Fell                                      | Existing Slope Subject to Cutting        |         | LN/DB/HGR           |
| 60335576/TR/701 | C1           | T1855    | T1855     | <i>Acacia confusa</i>          | 台灣相思                | HyD  | 2SE-B/F60       | 10         | 170            | 4          | Fair                                      | Poor                      | Fair                        | Fair                              | Low   | b,c,f,h   | Nil                 | Fell                                      | Existing Slope Subject to Cutting        |         | LN/ASC/DB           |
| 60335576/TR/701 | C1           | T1856    | T1856     | <i>Acacia confusa</i>          | 台灣相思                | HyD  | 2SE-B/F60       | 10         | 370            | 4          | Fair                                      | Poor                      | Fair                        | Fair                              | Low   | b,c,f,h   | Nil                 | Fell                                      | Existing Slope Subject to Cutting        |         | LN/ASC/DB/DS/COK    |
| 60335576/TR/701 | C1           | T1857    | T1857     | <i>Acacia confusa</i>          | 台灣相思                | HyD  | 2SE-B/F60       | 7          | 140            | 6          | Poor                                      | Poor                      | Poor                        | Poor                              | Low   | b,c,f,h   | Nil                 | Fell                                      | Existing Slope Subject to Cutting        |         | LN                  |
| 60335576/TR/701 | C1           | T1858    | T1858     | <i>Sterculia lanceolata</i>    | 假蒴婆                 | HyD  | 2SE-B/F60       | 6          | 130            | 4          | Fair                                      | Fair                      | Fair                        | Fair                              | Low   | b,c,d,h   | Nil                 | Fell                                      | Existing Slope Subject To Filling        |         | CAV/XB/DB/HGR       |
| 60335576/TR/701 | C1           | T1859    | T1859     | <i>Casuarina equisetifolia</i> | 木麻黃                 | HyD  | 2SE-B/F60       | 7          | 170            | 4          | Fair                                      | Fair                      | Fair                        | Fair                              | Low   | b,c,d,h   | Nil                 | Fell                                      | Existing Slope Subject to Cutting        |         | -                   |
| 60335576/TR/701 | C1           | T1860    | T1860     | <i>Leucaena leucocephala</i>   | 銀合歡                 | HyD  | 2SE-B/F60       | 7          | 240            | 6          | Fair                                      | Poor                      | Fair                        | Fair                              | Low   | b,c,f,g,h | Nil                 | Fell                                      | Undesirable Species                      |         | LN/ASC/CAV/COB      |
| 60335576/TR/701 | C1           | T1861    | T1861     | <i>Acacia confusa</i>          | 台灣相思                | HyD  | 2SE-B/F60       | 7          | 180            | 4          | Fair                                      | Poor                      | Fair                        | Fair                              | Low   | b,c,f,h   | Nil                 | Fell                                      | Existing Slope Subject To Filling        |         | LN/ASC/DB/COK       |
| 60335576/TR/701 | C1           | T1862    | T1862     | <i>Casuarina equisetifolia</i> | 木麻黃                 | HyD  | 2SE-B/F60       | 10         | 230            | 5          | Fair                                      | Fair                      | Fair                        | Fair                              | Low   | b,c,d,h   | Nil                 | Fell                                      | Existing Slope Subject To Filling        |         | -                   |
| 60335576/TR/701 | C1           | T1863    | T1863     | <i>Casuarina equisetifolia</i> | 木麻黃                 | HyD  | 2SE-B/F60       | 6          | 150            | 4          | Fair                                      | Fair                      | Fair                        | Fair                              | Low   | b,c,d,h   | Nil                 | Fell                                      | Existing Slope Subject To Filling        |         | -                   |
| 60335576/TR/701 | C1           | T1864    | T1864     | <i>Casuarina equisetifolia</i> | 木麻黃                 | HyD  | 2SE-B/F60       | 14         | 390            | 7          | Fair                                      | Fair                      | Fair                        | Fair                              | Low   | b,c,d,h   | Nil                 | Fell                                      | Existing Slope Subject to Cutting        |         | BKB/WDS/HGR         |
| 60335576/TR/701 | C1           | T1865    | T1865     | <i>Leucaena leucocephala</i>   | 銀合歡                 | HyD  | 2SE-B/F60       | 7          | 240            | 7          | Fair                                      | Poor                      | Fair                        | Fair                              | Low   | b,c,f,g,h | Nil                 | Fell                                      | Undesirable Species                      |         | LN/ASC/HGR/RP/ER    |
| 60335576/TR/701 | C1           | T1866    | T1866     | <i>Leucaena leucocephala</i>   | 銀合歡                 | HyD  |                 | 7          | 220            | 7          | Fair                                      | Poor                      | Fair                        | Fair                              | Low   | b,c,f,g   | Nil                 | Fell                                      | Undesirable Species                      |         | LN/ASC              |
| 60335576/TR/701 | C1           | T1867    | T1867     | <i>Leucaena leucocephala</i>   | 銀合歡                 | HyD  | 2SE-B/F60       | 11         | 340            | 7          | Fair                                      | Poor                      | Fair                        | Fair                              | Low   | b,c,f,g,h | Nil                 | Fell                                      | Undesirable Species                      |         | BKT/COT/MT          |
| 60335576/TR/701 | C1           | T1868    | T1868     | <i>Bischofia javanica</i>      | 秋楓                  | HyD  | 2SE-B/F60       | 11         | 330            | 7          | Fair                                      | Fair                      | Fair                        | Fair                              | Low   | b,c,d,h   | Nil                 | Fell                                      | Existing Slope Subject to Cutting        |         | DB                  |
| 60335576/TR/701 | C1           | T1869    | T1869     | <i>Macaranga tanarius</i>      | 血桐                  | HyD  | 2SE-B/F60       | 9          | 320            | 8          | Fair                                      | Fair                      | Fair                        | Fair                              | Low   | b,c,d,h   | Nil                 | Fell                                      | Existing Slope Subject To Filling        |         | XB/DB/HGR           |
| 60335576/TR/701 | C1           | T1870    | T1870     | <i>Macaranga tanarius</i>      | 血桐                  | HyD  | 2SE-B/F60       | 10         | 330            | 7          | Fair                                      | Fair                      | Fair                        | Fair                              | Low   | b,c,d,h   | Nil                 | Fell                                      | Existing Slope Subject To Filling        |         | XB                  |
| 60335576/TR/701 | C1           | T1871    | T1871     | <i>Acacia confusa</i>          | 台灣相思                | HyD  | 2SE-B/F60       | 10         | 320            | 9          | Fair                                      | Poor                      | Fair                        | Fair                              | Low   | b,c,f,h   | Nil                 | Fell                                      | Existing Slope Subject To Filling        |         | LN/ASC/XB/DB/COK    |
| 60335576/TR/701 | C1           | T1872    | T1872     | <i>Acacia confusa</i>          | 台灣相思                | HyD  | 2SE-B/F60       | 9          | 240            | 6          | Fair                                      | Poor                      | Fair                        | Fair                              | Low   | b,c,f,h   | Nil                 | Fell                                      | Existing Slope Subject To Filling        |         | LN/ASC/XB/DB/RP/COK |
| 60335576/TR/701 | C1           | T1873    | T1873     | <i>Leucaena leucocephala</i>   | 銀合歡                 | HyD  | 2SE-B/F60       | 9          | 190            | 9          | Poor                                      | Poor                      | Poor                        | Poor                              | Low   | b,c,f,g,h | Nil                 | Fell                                      | Undesirable Species                      |         | UR                  |
| 60335576/TR/701 | C1           | T1874    | T1874     | <i>Casuarina equisetifolia</i> | 木麻黃                 | HyD  | 2SE-B/F60       | 11         | 190            | 5          | Fair                                      | Fair                      | Fair                        | Fair                              | Low   | b,c,d,h   | Nil                 | Fell                                      | Existing Slope Subject To Filling        |         | DK/WDS              |



| Drawing No.     | Contract No. | Tree No. | Photo No. | Botanical Name                 | Chinese Common Name | Department to provide expertise advice to LandsD | SIMAR Slope No. | SIZE (M)   |                |            | Structural condition (Good / Fair / Poor) | Form (Good / Fair / Poor) | Health (Good / Fair / Poor) | Amenity Value (Good / Fair / Poor) | Suitability for Transplanting (High/ Medium /Low) |         | Conservation Status | Recommendations (Retain /Transplant/Fell) | Justification                     | Remarks   | Additional Remarks |
|-----------------|--------------|----------|-----------|--------------------------------|---------------------|--|-----------------|------------|----------------|------------|---|---------------------------|-----------------------------|------------------------------------|---|---------|---------------------|---|-----------------------------------|---|--------------------|
|                 |              |          |           |                                |                     |  |                 | Height (m) | Trunk DBH (mm) | Spread (m) |   |                           |                             |                                    |   |         |                     |   |                                   |   |                    |
| 60335576/TR/701 | C1           | T1875    | T1875     | <i>Bombax ceiba</i>            | 木棉                  | HyD  | 2SE-B/F60       | 13         | 400            | 6          | Fair                                      | Fair                      | Fair                        | Fair                               | Low   | b,c,d,h | Nil                 | Fell                                      | Existing Slope Subject To Filling |   | DB                 |
| 60335576/TR/701 | C1           | T1876    | T1876     | <i>Macaranga tanarius</i>      | 血桐                  | HyD  | 2SE-B/F60       | 12         | 400            | 8          | Fair                                      | Poor                      | Fair                        | Fair                               | Low   | b,c,f,h | Nil                 | Fell                                      | Existing Slope Subject To Filling |   | LN/DB              |
| 60335576/TR/701 | C1           | T1877    | T1877     | <i>Microcos paniculata</i>     | 布渣葉                 | HyD  | 2SE-B/F60       | 10         | 160            | 5          | Fair                                      | Fair                      | Fair                        | Fair                               | Low   | b,c,d,h | Nil                 | Fell                                      | Existing Slope Subject To Filling |   | DB                 |
| 60335576/TR/701 | C1           | T1878    | T1878     | <i>Macaranga tanarius</i>      | 血桐                  | HyD  | 2SE-B/F60       | 4          | 270            | 6          | Fair                                      | Poor                      | Fair                        | Fair                               | Low   | b,c,f,h | Nil                 | Fell                                      | Existing Slope Subject to Cutting |   | LN/ASC/DB/DS       |
| 60335576/TR/701 | C1           | T1879    | T1879     | <i>Macaranga tanarius</i>      | 血桐                  | HyD  | 2SE-B/F60       | 8          | 260            | 6          | Fair                                      | Poor                      | Fair                        | Fair                               | Low   | b,c,f,h | Nil                 | Fell                                      | Existing Slope Subject to Cutting |   | LN/ASC/DB/MT       |
| 60335576/TR/701 | C1           | T1880    | T1880     | <i>Ficus variegata</i>         | 青果榕                 | HyD  | 2SE-B/F109      | 9          | 380            | 8          | Fair                                      | Fair                      | Fair                        | Fair                               | Low   | b,c,d,h | Nil                 | Fell                                      | Existing Slope Subject To Filling |   | DB                 |
| 60335576/TR/701 | C1           | T1881    | T1881     | <i>Macaranga tanarius</i>      | 血桐                  | HyD  | 2SE-B/F60       | 11         | 370            | 9          | Fair                                      | Poor                      | Fair                        | Fair                               | Low   | b,c,f,h | Nil                 | Fell                                      | Existing Slope Subject To Filling |   | LN/DK/WDS/DB       |
| 60335576/TR/701 | C1           | T1882    | T1882     | <i>Celtis sinensis</i>         | 朴樹                  | HyD  | 2SE-B/F109      | 9          | 220            | 7          | Fair                                      | Poor                      | Fair                        | Fair                               | Low   | b,c,f,h | Nil                 | Fell                                      | Existing Slope Subject To Filling |   | ASC/CLR/WDS/DB     |
| 60335576/TR/701 | C1           | T1883    | T1883     | <i>Casuarina equisetifolia</i> | 木麻黃                 | HyD  | 2SE-B/F109      | 12         | 380            | 5          | Fair                                      | Fair                      | Fair                        | Fair                               | Low   | b,c,d,h | Nil                 | Fell                                      | Existing Slope Subject To Filling |   | -                  |
| 60335576/TR/701 | C1           | T1884    | T1884     | <i>Casuarina equisetifolia</i> | 木麻黃                 | HyD  | 2SE-B/F109      | 11         | 200            | 4          | Fair                                      | Poor                      | Fair                        | Fair                               | Low   | b,c,f,h | Nil                 | Fell                                      | Existing Slope Subject To Filling |   | ASC                |
| 60335576/TR/701 | C1           | T1885    | T1885     | <i>Casuarina equisetifolia</i> | 木麻黃                 | HyD  | 2SE-B/F109      | 16         | 610            | 7          | Fair                                      | Fair                      | Fair                        | Fair                               | Low   | b,c,d,h | Nil                 | Fell                                      | Existing Slope Subject To Filling |   | DB/DS              |
| 60335576/TR/701 | C1           | T1886    | T1886     | <i>Casuarina equisetifolia</i> | 木麻黃                 | HyD  | 2SE-B/F109      | 8          | 170            | 4          | Fair                                      | Fair                      | Fair                        | Fair                               | Low   | b,c,d,h | Nil                 | Fell                                      | Existing Slope Subject To Filling |   | -                  |
| 60335576/TR/701 | C1           | T1887    | T1887     | <i>Casuarina equisetifolia</i> | 木麻黃                 | HyD  | 2SE-B/F109      | 12         | 300            | 5          | Fair                                      | Poor                      | Fair                        | Fair                               | Low   | b,c,f,h | Nil                 | Fell                                      | Existing Slope Subject To Filling |   | ASC                |
| 60335576/TR/701 | C1           | T1888    | T1888     | <i>Casuarina equisetifolia</i> | 木麻黃                 | HyD  | 2SE-B/F109      | 8          | 210            | 4          | Fair                                      | Poor                      | Fair                        | Fair                               | Low   | b,c,f,h | Nil                 | Fell                                      | Existing Slope Subject To Filling |   | ASC/DB/HGR         |
| 60335576/TR/701 | C1           | T1889    | T1889     | <i>Casuarina equisetifolia</i> | 木麻黃                 | HyD  | 2SE-B/F109      | 12         | 330            | 5          | Fair                                      | Poor                      | Fair                        | Fair                               | Low   | b,c,f,h | Nil                 | Fell                                      | Existing Slope Subject To Filling |   | LN/DB/HGR          |
| 60335576/TR/701 | C1           | T1890    | T1890     | <i>Thevetia peruviana</i>      | 黃花夾竹桃               | HyD  | 2SE-B/F109      | 4          | 160            | 4          | Poor                                      | Poor                      | Poor                        | Poor                               | Low   | b,c,f,h | Nil                 | Fell                                      | Existing Slope Subject To Filling |   | XB/DB/EPS          |
| 60335576/TR/701 | C1           | T1891    | T1891     | <i>Thevetia peruviana</i>      | 黃花夾竹桃               | HyD  | 2SE-B/F109      | 6          | 220            | 5          | Fair                                      | Poor                      | Fair                        | Fair                               | Low   | b,c,f,h | Nil                 | Fell                                      | Existing Slope Subject To Filling |   | XB/DBMT            |
| 60335576/TR/701 | C1           | T1892    | T1892     | <i>Casuarina equisetifolia</i> | 木麻黃                 | HyD  | 2SE-B/F109      | 14         | 350            | 6          | Fair                                      | Fair                      | Fair                        | Fair                               | Low   | b,c,d,h | Nil                 | Fell                                      | Existing Slope Subject To Filling |   | -                  |
| 60335576/TR/701 | C1           | T1893    | T1893     | <i>Thevetia peruviana</i>      | 黃花夾竹桃               | HyD  |                 | 5          | 210            | 5          | Fair                                      | Poor                      | Fair                        | Fair                               | Low   | b,c,f   | Nil                 | Retain                                    | Nil                               | Subject to Necessity of Carrying Out Arsenic Soil Treatment | XB/DB/HGR/MT       |
| 60335576/TR/701 | C1           | T1894    | T1894     | <i>Thevetia peruviana</i>      | 黃花夾竹桃               | HyD  |                 | 8          | 160            | 4          | Fair                                      | Poor                      | Poor                        | Fair                               | Low   | b,c,f   | Nil                 | Retain                                    | Nil                               | Subject to Necessity of Carrying Out Arsenic Soil Treatment | ASC/WDS/FB         |
| 60335576/TR/701 | C1           | T1895    | T1895     | <i>Leucaena leucocephala</i>   | 銀合歡                 | HyD  |                 | 6          | 180            | 4          | Fair                                      | Poor                      | Fair                        | Fair                               | Low   | b,c,f,g | Nil                 | Fell                                      | Undesirable Species               |   | ASC/WDS            |
| 60335576/TR/701 | C1           | T1896    | T1896     | <i>Thevetia peruviana</i>      | 黃花夾竹桃               | HyD  |                 | 5          | 220            | 5          | Fair                                      | Poor                      | Fair                        | Fair                               | Low   | b,c,f   | Nil                 | Retain                                    | Nil                               | Subject to Necessity of Carrying Out Arsenic Soil Treatment | LN/ASC/DB/MT       |
| 60335576/TR/701 | C1           | T1897    | T1897     | <i>Thevetia peruviana</i>      | 黃花夾竹桃               | HyD  |                 | 6          | 220            | 5          | Fair                                      | Poor                      | Poor                        | Fair                               | Low   | b,c,f   | Nil                 | Retain                                    | Nil                               | Subject to Necessity of Carrying Out Arsenic Soil Treatment | LN/WDS/DB          |
| 60335576/TR/701 | C1           | T1898    | T1898     | <i>Thevetia peruviana</i>      | 黃花夾竹桃               | HyD  |                 | 6          | 160            | 4          | Fair                                      | Poor                      | Fair                        | Fair                               | Low   | b,c,f   | Nil                 | Retain                                    | Nil                               | Subject to Necessity of Carrying Out Arsenic Soil Treatment | LN/BKT/DB/HGR/EPS  |
| 60335576/TR/701 | C1           | T1899    | T1899     | <i>Thevetia peruviana</i>      | 黃花夾竹桃               | HyD  |                 | 6          | 160            | 4          | Fair                                      | Poor                      | Fair                        | Fair                               | Low   | b,c,f   | Nil                 | Retain                                    | Nil                               | Subject to Necessity of Carrying Out Arsenic Soil Treatment | BKT/HGR/EPS        |
| 60335576/TR/701 | C1           | T1900    | T1900     | <i>Casuarina equisetifolia</i> | 木麻黃                 | HyD  | 2SE-B/F109      | 6          | 260            | 5          | Fair                                      | Fair                      | Fair                        | Fair                               | Low   | b,c,d,h | Nil                 | Fell                                      | Existing Slope Subject To Filling |   | BKT/DB             |
| 60335576/TR/701 | C1           | T1901    | T1901     | <i>Casuarina equisetifolia</i> | 木麻黃                 | HyD  |                 | 12         | 280            | 5          | Fair                                      | Fair                      | Fair                        | Fair                               | Low   | b,c,d   | Nil                 | Retain                                    | Nil                               | Subject to Necessity of Carrying Out Arsenic Soil Treatment | DB                 |
| 60335576/TR/701 | C1           | T1902    | T1902     | <i>Casuarina equisetifolia</i> | 木麻黃                 | HyD  |                 | 9          | 180            | 4          | Fair                                      | Poor                      | Fair                        | Fair                               | Low   | b,c,f   | Nil                 | Retain                                    | Nil                               | Subject to Necessity of Carrying Out Arsenic Soil Treatment | LN/ASC/CAV/DB      |
| 60335576/TR/701 | C1           | T1903    | T1903     | <i>Thevetia peruviana</i>      | 黃花夾竹桃               | HyD  |                 | 7          | 230            | 5          | Fair                                      | Poor                      | Fair                        | Fair                               | Low   | b,c,f   | Nil                 | Retain                                    | Nil                               | Subject to Necessity of Carrying Out Arsenic Soil Treatment | ASC/CAV/FB/SUK     |
| 60335576/TR/701 | C1           | T1904    | T1904     | <i>Casuarina equisetifolia</i> | 木麻黃                 | HyD  |                 | 7          | 280            | 5          | Fair                                      | Poor                      | Fair                        | Fair                               | Low   | b,c,f   | Nil                 | Retain                                    | Nil                               | Subject to Necessity of Carrying Out Arsenic Soil Treatment | LN/ASC             |
| 60335576/TR/701 | C1           | T1905    | T1905     | <i>Acacia confusa</i>          | 台灣相思                | HyD  |                 | 12         | 450            | 7          | Fair                                      | Poor                      | Fair                        | Fair                               | Low   | b,c,f   | Nil                 | Retain                                    | Nil                               | Subject to Necessity of Carrying Out Arsenic Soil Treatment | LN/ASC/DS          |
| 60335576/TR/701 | C1           | T1906    | T1906     | <i>Casuarina equisetifolia</i> | 木麻黃                 | HyD  |                 | 9          | 170            | 4          | Fair                                      | Poor                      | Fair                        | Fair                               | Low   | b,c,f   | Nil                 | Retain                                    | Nil                               | Subject to Necessity of Carrying Out Arsenic Soil Treatment | ASC                |
| 60335576/TR/701 | C1           | T1907    | T1907     | <i>Casuarina equisetifolia</i> | 木麻黃                 | HyD  |                 | 14         | 250            | 5          | Fair                                      | Poor                      | Fair                        | Fair                               | Low   | b,c,f   | Nil                 | Retain                                    | Nil                               | Subject to Necessity of Carrying Out Arsenic Soil Treatment | LN                 |
| 60335576/TR/701 | C1           | T1908    | T1908     | <i>Casuarina equisetifolia</i> | 木麻黃                 | HyD  |                 | 8          | 160            | 4          | Fair                                      | Fair                      | Fair                        | Fair                               | Low   | b,c,d   | Nil                 | Retain                                    | Nil                               | Subject to Necessity of Carrying Out Arsenic Soil Treatment | CLR                |
| 60335576/TR/701 | C1           | T1909    | T1909     | <i>Casuarina equisetifolia</i> | 木麻黃                 | HyD  | 2SE-B/F109      | 9          | 200            | 5          | Fair                                      | Poor                      | Fair                        | Fair                               | Low   | b,c,f,h | Nil                 | Fell                                      | Existing Slope Subject To Filling |   | LN/ASC/DB          |
| 60335576/TR/701 | C1           | T1910    | T1910     | <i>Casuarina equisetifolia</i> | 木麻黃                 | HyD  |                 | 9          | 180            | 5          | Fair                                      | Poor                      | Fair                        | Fair                               | Low   | b,c,f   | Nil                 | Retain                                    | Nil                               | Subject to Necessity of Carrying Out Arsenic Soil Treatment | LN/ASC/COK         |
| 60335576/TR/701 | C1           | T1911    | T1911     | <i>Casuarina equisetifolia</i> | 木麻黃                 | HyD  |                 | 9          | 160            | 4          | Fair                                      | Fair                      | Fair                        | Fair                               | Low   | b,c,d   | Nil                 | Retain                                    | Nil                               | Subject to Necessity of Carrying Out Arsenic Soil Treatment | CLR                |
| 60335576/TR/701 | C1           | T1912    | T1912     | <i>Casuarina equisetifolia</i> | 木麻黃                 | HyD  |                 | 12         | 320            | 5          | Fair                                      | Fair                      | Fair                        | Fair                               | Low   | b,c,d   | Nil                 | Retain                                    | Nil                               | Subject to Necessity of Carrying Out Arsenic Soil Treatment | DB                 |
| 60335576/TR/701 | C1           | T1913    | T1913     | <i>Casuarina equisetifolia</i> | 木麻黃                 | HyD  |                 | 12         | 350            | 5          | Fair                                      | Poor                      | Fair                        | Fair                               | Low   | b,c,f   | Nil                 | Retain                                    | Nil                               | Subject to Necessity of Carrying Out Arsenic Soil Treatment | LN/ER              |
| 60335576/TR/701 | C1           | T1914    | T1914     | <i>Casuarina equisetifolia</i> | 木麻黃                 | HyD  | 2SE-B/F109      | 12         | 350            | 5          | Fair                                      | Poor                      | Fair                        | Fair                               | Low   | b,c,f,h | Nil                 | Fell                                      | Existing Slope Subject To Filling |   | LN/WDS             |
| 60335576/TR/701 | C1           | T1915    | T1915     | <i>Casuarina equisetifolia</i> | 木麻黃                 | HyD  |                 | 11         | 290            | 5          | Fair                                      | Poor                      | Fair                        | Fair                               | Low   | b,c,f   | Nil                 | Retain                                    | Nil                               | Subject to Necessity of Carrying Out Arsenic Soil Treatment | LN/ASC             |
| 60335576/TR/701 | C1           | T1916    | T1916     | <i>Casuarina equisetifolia</i> | 木麻黃                 | HyD  |                 | 12         | 210            | 6          | Fair                                      | Fair                      | Fair                        | Fair                               | Low   | b,c,d   | Nil                 | Retain                                    | Nil                               | Subject to Necessity of Carrying Out Arsenic Soil Treatment | BKT/WDS/EPS        |
| 60335576/TR/701 | C1           | T1917    | T1917     | <i>Casuarina equisetifolia</i> | 木麻黃                 | HyD  |                 | 4          | 350            | 3          | Fair                                      | Fair                      | Fair                        | Fair                               | Low   | b,c,d   | Nil                 | Retain                                    | Nil                               | Subject to Necessity of Carrying Out Arsenic Soil Treatment | CAV/DK             |
| 60335576/TR/701 | C1           | T1918    | T1918     | <i>Casuarina equisetifolia</i> | 木麻黃                 | HyD  |                 | 12         | 110            | 4          | Fair                                      | Poor                      | Fair                        | Fair                               | Low   | b,c,f   | Nil                 | Retain                                    | Nil                               | Subject to Necessity of Carrying Out Arsenic Soil Treatment | LN/BKT/WDS/EPS     |
| 60335576/TR/701 | C1           | T1919    | T1919     | <i>Casuarina equisetifolia</i> | 木麻黃                 | HyD  |                 | 10         | 260            | 5          | Fair                                      | Poor                      | Fair                        | Fair                               | Low   | b,c,f   | Nil                 | Retain                                    | Nil                               | Subject to Necessity of Carrying Out Arsenic Soil Treatment | LN                 |
| 60335576/TR/701 | C1           | T1920    | T1920     | <i>Casuarina equisetifolia</i> | 木麻黃                 | HyD  |                 | 5          | 250            | 4          | Fair                                      | Poor                      | Fair                        | Fair                               | Low   | b,c,f   | Nil                 | Retain                                    | Nil                               | Subject to Necessity of Carrying Out Arsenic Soil Treatment | BKT/WDS            |
| 60335576/TR/701 | C1           | T1921    | T1921     | <i>Casuarina equisetifolia</i> | 木麻黃                 | HyD  |                 | 10         | 190            | 5          | Fair                                      | Poor                      | Fair                        | Fair                               | Low   | b,c,f   | Nil                 | Retain                                    | Nil                               | Subject to Necessity of Carrying Out Arsenic Soil Treatment | UR                 |
| 60335576/TR/701 | C1           | T1922    | T1922     | <i>Casuarina equisetifolia</i> | 木麻黃                 | HyD  |                 | 10         | 210            | 5          | Fair                                      | Poor                      | Fair                        | Fair                               | Low   | b,c,f   | Nil                 | Retain                                    | Nil                               | Subject to Necessity of Carrying Out Arsenic Soil Treatment | ASC                |
| 60335576/TR/701 | C1           | T1923    | T1923     | <i>Casuarina equisetifolia</i> | 木麻黃                 | HyD  |                 | 10         | 300            | 5          | Fair                                      | Fair                      | Fair                        | Fair                               | Low   | b,c,d   | Nil                 | Retain                                    | Nil                               | Subject to Necessity of Carrying Out Arsenic Soil Treatment | CLR                |
| 60335576/TR/701 | C1           | T1924    | T1924     | <i>Casuarina equisetifolia</i> | 木麻黃                 | HyD  |                 | 10         | 310            | 5          | Fair                                      | Poor                      | Fair                        | Fair                               | Low   | b,c,f   | Nil                 | Retain                                    | Nil                               | Subject to Necessity of Carrying Out Arsenic Soil Treatment | BKT/WDS            |
| 60335576/TR/701 | C1           | T1925    | T1925     | <i>Casuarina equisetifolia</i> | 木麻黃                 | HyD  | 2SE-B/F109      | 7          | 170            | 4          | Fair                                      | Poor                      | Fair                        | Fair                               | Low   | b,c,f,h | Nil                 | Fell                                      | Existing Slope Subject To Filling |   | LN/RP              |
| 60335576/TR/701 | C1           | T1926    | T1926     | <i>Casuarina equisetifolia</i> | 木麻黃                 | HyD  | 2SE-B/F109      | 12         | 340            | 5          | Fair                                      | Fair                      | Fair                        | Fair                               | Low   | b,c,d,h | Nil                 | Fell                                      | Existing Slope Subject To Filling |   | XB                 |
| 60335576/TR/701 | C1           | T1927    | T1927     | <i>Casuarina equisetifolia</i> | 木麻黃                 | HyD  |                 | 12         | 230            | 4          | Fair                                      | Poor                      | Fair                        | Fair                               | Low   | b,c,f   | Nil                 | Retain                                    | Nil                               | Subject to Necessity of Carrying Out Arsenic Soil Treatment | LN                 |
| 60335576/TR/701 | C1           | T1928    | T1928     | <i>Casuarina equisetifolia</i> | 木麻黃                 | HyD  |                 | 12         | 320            | 5          | Fair                                      | Poor                      | Fair                        | Fair                               | Low   | b,c,f   | Nil                 | Retain                                    | Nil                               | Subject to Necessity of Carrying Out Arsenic Soil Treatment | LN/ASC             |
| 60335576/TR/701 | C1           | T1929    | T1929     | <i>Casuarina equisetifolia</i> | 木麻黃                 | HyD  |                 | 11         | 350            | 4          | Fair                                      | Fair                      | Fair                        | Fair                               | Low   | b,c,d   | Nil                 | Retain                                    | Nil                               | Subject to Necessity of Carrying Out Arsenic Soil Treatment | -                  |
| 60335576/TR/701 | C1           | T1930    | T1930     | <i>Casuarina equisetifolia</i> | 木麻黃                 | HyD  |                 | 11         | 190            | 4          | Fair                                      | Fair                      | Fair                        | Fair                               | Low   | b,c,d   | Nil                 | Retain                                    | Nil                               | Subject to Necessity of Carrying Out Arsenic Soil Treatment | -                  |



| Drawing No.     | Contract No. | Tree No. | Photo No. | Botanical Name                 | Chinese Common Name | Department to provide expertise advice to LandsD | SIMAR Slope No. | SIZE (M)   |                |            | Structural condition (Good / Fair / Poor) | Form (Good / Fair / Poor) | Health (Good / Fair / Poor) | Amenity Value (Good / Fair / Low) | Suitability for Transplanting (High/ Medium /Low) |         | Conservation Status | Recommendations (Retain /Transplant/Fell) | Justification                     | Remarks   | Additional Remarks  |
|-----------------|--------------|----------|-----------|--------------------------------|---------------------|--|-----------------|------------|----------------|------------|---|---------------------------|-----------------------------|-----------------------------------|---|---------|---------------------|---|-----------------------------------|---|---------------------|
|                 |              |          |           |                                |                     |  |                 | Height (m) | Trunk DBH (mm) | Spread (m) |   |                           |                             |                                   |   |         |                     |   |                                   |   |                     |
| 60335576/TR/701 | C1           | T1931    | T1931     | <i>Casuarina equisetifolia</i> | 木麻黃                 | HyD  |                 | 11         | 280            | 4          | Fair                                      | Poor                      | Fair                        | Fair                              | Low   | b,c,f   | Nil                 | Retain                                    | Nil                               | Subject to Necessity of Carrying Out Arsenic Soil Treatment | LN/ASC              |
| 60335576/TR/701 | C1           | T1932    | T1932     | <i>Melia azedarach</i>         | 苦楝                  | HyD  |                 | 9          | 160            | 5          | Fair                                      | Poor                      | Fair                        | Fair                              | Low   | b,c,f   | Nil                 | Retain                                    | Nil                               | Subject to Necessity of Carrying Out Arsenic Soil Treatment | LN/DB               |
| 60335576/TR/701 | C1           | T1933    | T1933     | <i>Casuarina equisetifolia</i> | 木麻黃                 | HyD  |                 | 11         | 250            | 4          | Fair                                      | Fair                      | Fair                        | Fair                              | Low   | b,c,d   | Nil                 | Retain                                    | Nil                               | Subject to Necessity of Carrying Out Arsenic Soil Treatment | DB                  |
| 60335576/TR/701 | C1           | T1934    | T1934     | <i>Casuarina equisetifolia</i> | 木麻黃                 | HyD  | 2SE-B/F109      | 12         | 480            | 4          | Fair                                      | Fair                      | Fair                        | Fair                              | Low   | b,c,d,h | Nil                 | Fell                                      | Existing Slope Subject To Filling |   | WDS/EPS             |
| 60335576/TR/701 | C1           | T1935    | T1935     | <i>Casuarina equisetifolia</i> | 木麻黃                 | HyD  |                 | 12         | 350            | 4          | Fair                                      | Poor                      | Fair                        | Fair                              | Low   | b,c,f   | Nil                 | Retain                                    | Nil                               | Subject to Necessity of Carrying Out Arsenic Soil Treatment | ASC/BKT             |
| 60335576/TR/701 | C1           | T1936    | T1936     | <i>Casuarina equisetifolia</i> | 木麻黃                 | HyD  |                 | 12         | 350            | 4          | Fair                                      | Poor                      | Fair                        | Fair                              | Low   | b,c,f   | Nil                 | Retain                                    | Nil                               | Subject to Necessity of Carrying Out Arsenic Soil Treatment | LN/ASC              |
| 60335576/TR/701 | C1           | T1937    | T1937     | <i>Casuarina equisetifolia</i> | 木麻黃                 | HyD  | 2SE-B/F109      | 11         | 210            | 4          | Fair                                      | Poor                      | Fair                        | Fair                              | Low   | b,c,f,h | Nil                 | Fell                                      | Existing Slope Subject To Filling |   | ASC/DB/HGR          |
| 60335576/TR/701 | C1           | T1938    | T1938     | <i>Casuarina equisetifolia</i> | 木麻黃                 | HyD  | 2SE-B/F109      | 12         | 210            | 4          | Fair                                      | Poor                      | Fair                        | Fair                              | Low   | b,c,f,h | Nil                 | Fell                                      | Existing Slope Subject To Filling |   | ASC/HGR             |
| 60335576/TR/701 | C1           | T1939    | T1939     | <i>Casuarina equisetifolia</i> | 木麻黃                 | HyD  | 2SE-B/F109      | 12         | 220            | 4          | Fair                                      | Poor                      | Fair                        | Fair                              | Low   | b,c,f,h | Nil                 | Fell                                      | Existing Slope Subject To Filling |   | LN/ASC/RP           |
| 60335576/TR/701 | C1           | T1940    | T1940     | <i>Casuarina equisetifolia</i> | 木麻黃                 | HyD  | 2SE-B/F109      | 12         | 350            | 4          | Fair                                      | Poor                      | Fair                        | Fair                              | Low   | b,c,f,h | Nil                 | Fell                                      | Existing Slope Subject To Filling |   | LN/ASC/DB           |
| 60335576/TR/701 | C1           | T1941    | T1941     | <i>Casuarina equisetifolia</i> | 木麻黃                 | HyD  | 2SE-B/F109      | 12         | 400            | 4          | Fair                                      | Poor                      | Fair                        | Fair                              | Low   | b,c,f,h | Nil                 | Fell                                      | Existing Slope Subject To Filling |   | ASC                 |
| 60335576/TR/701 | C1           | T1942    | T1942     | <i>Casuarina equisetifolia</i> | 木麻黃                 | HyD  | 2SE-B/F60       | 14         | 240            | 4          | Fair                                      | Poor                      | Fair                        | Fair                              | Low   | b,c,f,h | Nil                 | Fell                                      | Existing Slope Subject To Filling |   | LN/ASC              |
| 60335576/TR/701 | C1           | T1943    | T1943     | <i>Acacia confusa</i>          | 台灣相思                | HyD  | 2SE-B/F60       | 12         | 370            | 9          | Fair                                      | Poor                      | Fair                        | Fair                              | Low   | b,c,f,h | Nil                 | Fell                                      | Existing Slope Subject To Filling |   | CAV/DK/WDS/DB/DS    |
| 60335576/TR/701 | C1           | T1944    | T1944     | <i>Casuarina equisetifolia</i> | 木麻黃                 | HyD  | 2SE-B/F60       | 11         | 310            | 4          | Fair                                      | Poor                      | Fair                        | Fair                              | Low   | b,c,f,h | Nil                 | Fell                                      | Existing Slope Subject To Filling |   | ASC/DB              |
| 60335576/TR/701 | C1           | T1945    | T1945     | <i>Casuarina equisetifolia</i> | 木麻黃                 | HyD  | 2SE-B/F60       | 12         | 340            | 5          | Fair                                      | Fair                      | Fair                        | Fair                              | Low   | b,c,d,h | Nil                 | Fell                                      | Existing Slope Subject To Filling |   | DB                  |
| 60335576/TR/701 | C1           | T1946    | T1946     | <i>Casuarina equisetifolia</i> | 木麻黃                 | HyD  | 2SE-B/F60       | 12         | 370            | 5          | Fair                                      | Fair                      | Fair                        | Fair                              | Low   | b,c,d,h | Nil                 | Fell                                      | Existing Slope Subject To Filling |   | DB                  |
| 60335576/TR/701 | C1           | T1947    | T1947     | <i>Macaranga tanarius</i>      | 血桐                  | HyD  | 2SE-B/F61       | 7          | 360            | 7          | Fair                                      | Fair                      | Fair                        | Fair                              | Low   | b,c,d,h | Nil                 | Fell                                      | Existing Slope Subject To Filling |   | CAV/DB/EPS          |
| 60335576/TR/701 | C1           | T1948    | T1948     | <i>Casuarina equisetifolia</i> | 木麻黃                 | HyD  | 2SE-B/F61       | 7          | 370            | 5          | Fair                                      | Poor                      | Fair                        | Fair                              | Low   | b,c,f,h | Nil                 | Fell                                      | Existing Slope Subject To Filling |   | LN/BKT/WDS          |
| 60335576/TR/701 | C1           | T1949    | T1949     | <i>Casuarina equisetifolia</i> | 木麻黃                 | HyD  | 2SE-B/F61       | 10         | 360            | 5          | Fair                                      | Fair                      | Fair                        | Fair                              | Low   | b,c,d,h | Nil                 | Fell                                      | Existing Slope Subject To Filling |   | DB                  |
| 60335576/TR/701 | C1           | T1950    | T1950     | <i>Casuarina equisetifolia</i> | 木麻黃                 | HyD  | 2SE-B/F61       | 10         | 330            | 5          | Fair                                      | Fair                      | Fair                        | Fair                              | Low   | b,c,d,h | Nil                 | Fell                                      | Existing Slope Subject To Filling |   | DB                  |
| 60335576/TR/701 | C1           | T1951    | T1951     | <i>Casuarina equisetifolia</i> | 木麻黃                 | HyD  | 2SE-B/F61       | 11         | 380            | 5          | Fair                                      | Poor                      | Fair                        | Fair                              | Low   | b,c,f,h | Nil                 | Fell                                      | Existing Slope Subject To Filling |   | LN/CAV              |
| 60335576/TR/701 | C1           | T1952    | T1952     | <i>Casuarina equisetifolia</i> | 木麻黃                 | HyD  | 2SE-B/F61       | 9          | 240            | 4          | Fair                                      | Poor                      | Fair                        | Fair                              | Low   | b,c,f,h | Nil                 | Fell                                      | Existing Slope Subject To Filling |   | LN/ASC              |
| 60335576/TR/701 | C1           | T1953    | T1953     | <i>Casuarina equisetifolia</i> | 木麻黃                 | HyD  | 2SE-B/F61       | 11         | 240            | 4          | Fair                                      | Poor                      | Fair                        | Fair                              | Low   | b,c,f,h | Nil                 | Fell                                      | Existing Slope Subject To Filling |   | LN                  |
| 60335576/TR/701 | C1           | T1954    | T1954     | <i>Casuarina equisetifolia</i> | 木麻黃                 | HyD  | 2SE-B/F61       | 9          | 320            | 5          | Fair                                      | Poor                      | Fair                        | Fair                              | Low   | b,c,f,h | Nil                 | Fell                                      | Existing Slope Subject To Filling |   | LN/ASC              |
| 60335576/TR/701 | C1           | T1955    | T1955     | <i>Casuarina equisetifolia</i> | 木麻黃                 | HyD  | 2SE-B/F61       | 9          | 250            | 4          | Fair                                      | Fair                      | Fair                        | Fair                              | Low   | b,c,d,h | Nil                 | Fell                                      | Existing Slope Subject To Filling |   | -                   |
| 60335576/TR/701 | C1           | T1956    | T1956     | <i>Casuarina equisetifolia</i> | 木麻黃                 | HyD  | 2SE-B/F58       | 10         | 360            | 7          | Fair                                      | Poor                      | Fair                        | Fair                              | Low   | b,c,f,h | Nil                 | Fell                                      | Existing Slope Subject To Filling |   | COB                 |
| 60335576/TR/701 | C1           | T1957    | T1957     | <i>Casuarina equisetifolia</i> | 木麻黃                 | HyD  | 2SE-B/F58       | 10         | 250            | 4          | Fair                                      | Fair                      | Fair                        | Fair                              | Low   | b,c,d,h | Nil                 | Fell                                      | Existing Slope Subject To Filling |   | -                   |
| 60335576/TR/701 | C1           | T1958    | T1958     | <i>Casuarina equisetifolia</i> | 木麻黃                 | HyD  | 2SE-B/F58       | 12         | 200            | 4          | Fair                                      | Poor                      | Fair                        | Fair                              | Low   | b,c,f,h | Nil                 | Fell                                      | Existing Slope Subject To Filling |   | ASC/COK             |
| 60335576/TR/701 | C1           | T1959    | T1959     | <i>Casuarina equisetifolia</i> | 木麻黃                 | HyD  | 2SE-B/F58       | 11         | 310            | 6          | Fair                                      | Poor                      | Fair                        | Fair                              | Low   | b,c,f,h | Nil                 | Fell                                      | Existing Slope Subject To Filling |   | LN/ASC              |
| 60335576/TR/701 | C1           | T1960    | T1960     | <i>Casuarina equisetifolia</i> | 木麻黃                 | HyD  | 2SE-B/F58       | 11         | 380            | 6          | Fair                                      | Poor                      | Fair                        | Fair                              | Low   | b,c,f,h | Nil                 | Fell                                      | Existing Slope Subject To Filling |   | LN                  |
| 60335576/TR/701 | C1           | T1961    | T1961     | <i>Casuarina equisetifolia</i> | 木麻黃                 | HyD  | 2SE-B/F58       | 12         | 400            | 4          | Fair                                      | Poor                      | Fair                        | Fair                              | Low   | b,c,f,h | Nil                 | Fell                                      | Existing Slope Subject To Filling |   | COB                 |
| 60335576/TR/701 | C1           | T1962    | T1962     | <i>Casuarina equisetifolia</i> | 木麻黃                 | HyD  | 2SE-B/F58       | 11         | 250            | 5          | Fair                                      | Poor                      | Fair                        | Fair                              | Low   | b,c,f,h | Nil                 | Fell                                      | Existing Slope Subject To Filling |   | LN/ASC              |
| 60335576/TR/701 | C1           | T1963    | T1963     | <i>Casuarina equisetifolia</i> | 木麻黃                 | HyD  | 2SE-B/F58       | 4          | 300            | 5          | Fair                                      | Poor                      | Fair                        | Fair                              | Low   | b,c,f,h | Nil                 | Fell                                      | Existing Slope Subject To Filling |   | LN/ASC              |
| 60335576/TR/701 | C1           | T1964    | T1964     | <i>Casuarina equisetifolia</i> | 木麻黃                 | HyD  | 2SE-B/F58       | 4          | 130            | 4          | Fair                                      | Poor                      | Fair                        | Fair                              | Low   | b,c,f,h | Nil                 | Fell                                      | Existing Slope Subject To Filling |   | LN                  |
| 60335576/TR/701 | C1           | T1965    | T1965     | <i>Casuarina equisetifolia</i> | 木麻黃                 | HyD  | 2SE-B/F58       | 13         | 440            | 7          | Fair                                      | Fair                      | Fair                        | Fair                              | Low   | b,c,d,h | Nil                 | Fell                                      | Existing Slope Subject To Filling |   | -                   |
| 60335576/TR/701 | C1           | T1966    | T1966     | <i>Casuarina equisetifolia</i> | 木麻黃                 | HyD  | 2SE-B/F58       | 6          | 180            | 4          | Fair                                      | Poor                      | Fair                        | Fair                              | Low   | b,c,f,h | Nil                 | Fell                                      | Existing Slope Subject To Filling |   | LN                  |
| 60335576/TR/701 | C1           | T1967    | T1967     | <i>Casuarina equisetifolia</i> | 木麻黃                 | HyD  | 2SE-B/F58       | 14         | 480            | 8          | Fair                                      | Fair                      | Fair                        | Fair                              | Low   | b,c,d,h | Nil                 | Fell                                      | Existing Slope Subject To Filling |   | DB                  |
| 60335576/TR/701 | C1           | T1968    | T1968     | <i>Casuarina equisetifolia</i> | 木麻黃                 | HyD  | 2SE-B/F58       | 8          | 180            | 4          | Fair                                      | Fair                      | Fair                        | Fair                              | Low   | b,c,d,h | Nil                 | Fell                                      | Existing Slope Subject To Filling |   | DB                  |
| 60335576/TR/701 | C1           | T1969    | T1969     | <i>Casuarina equisetifolia</i> | 木麻黃                 | HyD  | 2SE-B/F58       | 11         | 280            | 5          | Fair                                      | Poor                      | Fair                        | Fair                              | Low   | b,c,f,h | Nil                 | Fell                                      | Existing Slope Subject To Filling |   | ASC/DB              |
| 60335576/TR/701 | C1           | T1970    | T1970     | <i>Acacia confusa</i>          | 台灣相思                | HyD  | 2SE-B/F58       | 9          | 180            | 6          | Fair                                      | Poor                      | Fair                        | Fair                              | Low   | b,c,f,h | Nil                 | Fell                                      | Existing Slope Subject To Filling |   | LN/COK              |
| 60335576/TR/701 | C1           | T1971    | T1971     | <i>Acacia confusa</i>          | 台灣相思                | HyD  | 2SE-B/F58       | 11         | 410            | 7          | Fair                                      | Poor                      | Fair                        | Fair                              | Low   | b,c,f,h | Nil                 | Fell                                      | Existing Slope Subject To Filling |   | LN/DB/DS            |
| 60335576/TR/701 | C1           | T1972    | T1972     | <i>Acacia confusa</i>          | 台灣相思                | HyD  | 2SE-B/F58       | 8          | 210            | 6          | Fair                                      | Poor                      | Fair                        | Fair                              | Low   | b,c,f,h | Nil                 | Fell                                      | Existing Slope Subject To Filling |   | LN/ASC/RP           |
| 60335576/TR/701 | C1           | T1973    | T1973     | <i>Casuarina equisetifolia</i> | 木麻黃                 | HyD  | 2SE-B/F58       | 9          | 220            | 7          | Fair                                      | Poor                      | Fair                        | Fair                              | Low   | b,c,f,h | Nil                 | Fell                                      | Existing Slope Subject To Filling |   | LN/COB              |
| 60335576/TR/701 | C1           | T1974    | T1974     | <i>Celtis sinensis</i>         | 朴樹                  | HyD  | 2SE-B/F61       | 11         | 460            | 9          | Fair                                      | Poor                      | Fair                        | Fair                              | Low   | b,c,f,h | Nil                 | Fell                                      | Existing Slope Subject To Filling |   | DB/MT               |
| 60335576/TR/701 | C1           | T1975    | T1975     | <i>Aporusa dioica</i>          | 銀柴                  | HyD  | 2SE-B/F61       | 8          | 180            | 7          | Fair                                      | Poor                      | Fair                        | Fair                              | Low   | b,c,f,h | Nil                 | Fell                                      | Existing Slope Subject To Filling |   | LN                  |
| 60335576/TR/701 | C1           | T1976    | T1976     | <i>Bischofia javanica</i>      | 秋楓                  | HyD  | 2SE-B/F61       | 10         | 160            | 8          | Fair                                      | Fair                      | Fair                        | Fair                              | Low   | b,c,d,h | Nil                 | Fell                                      | Existing Slope Subject To Filling |   | XB/DB               |
| 60335576/TR/701 | C1           | T1977    | T1977     | <i>Aporusa dioica</i>          | 銀柴                  | HyD  | 2SE-B/F61       | 8          | 290            | 7          | Fair                                      | Poor                      | Fair                        | Fair                              | Low   | b,c,f,h | Nil                 | Fell                                      | Existing Slope Subject To Filling |   | LN/BKB/DK/WDS/DB/DS |
| 60335576/TR/701 | C1           | T1978    | T1978     | <i>Eucalyptus urophylla</i>    | 尾葉桉                 | HyD  | 2SE-B/F61       | 14         | 490            | 7          | Fair                                      | Fair                      | Fair                        | Fair                              | Low   | b,c,d,h | Nil                 | Fell                                      | Existing Slope Subject To Filling |   | DB                  |
| 60335576/TR/701 | C1           | T1979    | T1979     | <i>Bischofia javanica</i>      | 秋楓                  | HyD  | 2SE-B/F58       | 8          | 210            | 4          | Poor                                      | Poor                      | Poor                        | Poor                              | Low   | b,c,f,h | Nil                 | Fell                                      | Existing Slope Subject To Filling |   | LN/DB               |
| 60335576/TR/701 | C1           | T1980    | T1980     | <i>Macaranga tanarius</i>      | 血桐                  | HyD  | 2SE-B/F60       | 8          | 320            | 8          | Fair                                      | Fair                      | Fair                        | Fair                              | Low   | b,c,d,h | Nil                 | Fell                                      | Existing Slope Subject to Cutting |   | DB                  |
| 60335576/TR/701 | C1           | T1981    | T1981     | <i>Ligustrum sinense</i>       | 山指甲                 | HyD  | 2SE-B/F58       | 6          | 170            | 4          | Fair                                      | Poor                      | Fair                        | Fair                              | Low   | b,c,f,h | Nil                 | Fell                                      | Existing Slope Subject To Filling |   | DB/DS/MT            |
| 60335576/TR/701 | C1           | T1982    | T1982     | <i>Litsea monopetala</i>       | 假柿木薑子               | HyD  | 2SE-B/F58       | 7          | 160            | 6          | Fair                                      | Poor                      | Fair                        | Fair                              | Low   | b,c,f,h | Nil                 | Fell                                      | Existing Slope Subject To Filling |   | LN/ASC              |
| 60335576/TR/701 | C1           | T1983    | T1983     | <i>Senna siamea</i>            | 鐵刀木                 | HyD  | 2SE-B/F58       | 10         | 570            | 6          | Fair                                      | Poor                      | Fair                        | Fair                              | Low   | b,c,f,h | Nil                 | Fell                                      | Existing Slope Subject To Filling |   | LN/CAV/DK/DB/DS     |
| 60335576/TR/701 | C1           | T1984    | T1984     | <i>Senna siamea</i>            | 鐵刀木                 | HyD  | 2SE-B/F61       | 7          | 162            | 4          | Fair                                      | Poor                      | Fair                        | Fair                              | Low   | b,c,f,h | Nil                 | Fell                                      | Existing Slope Subject To Filling |   | DB/MT               |
| 60335576/TR/701 | C1           | T1985    | T1985     | <i>Macaranga tanarius</i>      | 血桐                  | HyD  | 2SE-B/F58       | 7          | 340            | 6          | Fair                                      | Poor                      | Fair                        | Fair                              | Low   | b,c,f,h | Nil                 | Fell                                      | Existing Slope Subject To Filling |   | LN/CLR/MT           |
| 60335576/TR/701 | C1           | T1986    | T1986     | <i>Aporusa dioica</i>          | 銀柴                  | HyD  | 2SE-B/F58       | 8          | 290            | 6          | Fair                                      | Poor                      | Fair                        | Fair                              | Low   | b,c,f,h | Nil                 | Fell                                      | Existing Slope Subject To Filling |   | LN/ASC              |



| Drawing No.     | Contract No. | Tree No. | Photo No. | Botanical Name                       | Chinese Common Name | Department to provide expertise advice to LandsD | SIMAR Slope No. | SIZE (M)   |                |            | Structural condition (Good / Fair / Poor) | Form (Good / Fair / Poor) | Health (Good / Fair / Poor) | Amenity Value (Good / Fair / Low) | Suitability for Transplanting | Remarks | Conservation Status | Recommendations (Retain /Transplant/Fell) | Justification                                       | Remarks  | Additional Remarks |
|-----------------|--------------|----------|-----------|--------------------------------------|---------------------|--|-----------------|------------|----------------|------------|---|---------------------------|-----------------------------|-----------------------------------|-------------------------------|---------|---------------------|---|---|--|--------------------|
|                 |              |          |           |                                      |                     |  |                 | Height (m) | Trunk DBH (mm) | Spread (m) |   |                           |                             |                                   |                               |         |                     |   |   |  |                    |
| 60335576/TR/701 | C1           | T1987    | T1987     | Macaranga tanarius                   | 血桐                  | HyD  | 2SE-B/F58       | 7          | 230            | 6          | Fair                                      | Poor                      | Fair                        | Fair                              | Low                           | b,c,f,h | Nil                 | Fell                                      | Existing Slope Subject To Filling                   |  | LN/DB              |
| 60335576/TR/701 | C1           | T1988    | T1988     | Rhus succedanea                      | 野漆樹                 | HyD  | 2SE-B/F58       | 7          | 160            | 6          | Fair                                      | Poor                      | Fair                        | Fair                              | Low                           | b,c,f,h | Nil                 | Fell                                      | Existing Slope Subject To Filling                   |  | MT                 |
| 60335576/TR/701 | C1           | T1989    | T1989     | Macaranga tanarius                   | 血桐                  | HyD  | 2SE-B/F58       | 6          | 230            | 8          | Fair                                      | Poor                      | Fair                        | Fair                              | Low                           | b,c,f,h | Nil                 | Fell                                      | Existing Slope Subject To Filling                   |  | LN/XB/DS/HGR       |
| 60335576/TR/701 | C1           | T1990    | T1990     | Macaranga tanarius                   | 血桐                  | HyD  | 2SE-B/F58       | 6          | 310            | 6          | Fair                                      | Poor                      | Fair                        | Fair                              | Low                           | b,c,f,h | Nil                 | Fell                                      | Existing Slope Subject To Filling                   |  | DB/MT              |
| 60335576/TR/701 | C1           | T1991    | T1991     | Acacia auriculiformis                | 耳果相思                | HyD  | 2SE-B/F58       | 12         | 770            | 10         | Fair                                      | Poor                      | Fair                        | Fair                              | Low                           | b,c,f,h | Nil                 | Fell                                      | Existing Slope Subject To Filling                   |  | BKB/DB/DS/HGR/MT   |
| 60335576/TR/701 | C1           | T1992    | T1992     | Macaranga tanarius                   | 血桐                  | HyD  | 2SE-B/F58       | 6          | 200            | 6          | Fair                                      | Fair                      | Fair                        | Fair                              | Low                           | b,c,d,h | Nil                 | Fell                                      | Existing Slope Subject To Filling                   |  | XB/DS/HGR          |
| 60335576/TR/701 | C1           | T1993    | T1993     | Senna siamea                         | 鐵刀木                 | HyD  | 2SE-B/F58       | 7          | 280            | 6          | Fair                                      | Poor                      | Fair                        | Fair                              | Low                           | b,c,f,h | Nil                 | Fell                                      | Existing Slope Subject To Filling                   |  | ASC/XB/DB          |
| 60335576/TR/701 | C1           | T1994    | T1994     | Macaranga tanarius                   | 血桐                  | HyD  | 2SE-B/F58       | 6          | 190            | 5          | Fair                                      | Poor                      | Fair                        | Fair                              | Low                           | b,c,f,h | Nil                 | Fell                                      | Existing Slope Subject To Filling                   |  | LN                 |
| 60335576/TR/701 | C1           | T1995    | T1995     | Macaranga tanarius                   | 血桐                  | HyD  | 2SE-B/F58       | 9          | 340            | 8          | Fair                                      | Poor                      | Fair                        | Fair                              | Low                           | b,c,f,h | Nil                 | Fell                                      | Existing Slope Subject To Filling                   |  | LN/CAV/MT          |
| 60335576/TR/701 | C1           | T1996    | T1996     | Ficus variegata                      | 青果榕                 | HyD  | 2SE-B/F58       | 9          | 330            | 6          | Fair                                      | Fair                      | Fair                        | Fair                              | Low                           | b,c,d,h | Nil                 | Fell                                      | Existing Slope Subject To Filling                   |  | EPS                |
| 60335576/TR/701 | C1           | T1997    | T1997     | Acacia confusa                       | 台灣相思                | HyD  | 2SE-B/F58       | 9          | 300            | 7          | Fair                                      | Poor                      | Fair                        | Fair                              | Low                           | b,c,f,h | Nil                 | Fell                                      | Existing Slope Subject To Filling                   |  | LN/DB/DS           |
| 60335576/TR/701 | C1           | T1998    | T1998     | Adenanthera microsperma              | 海紅豆                 | HyD  | 2SE-B/F58       | 9          | 380            | 6          | Fair                                      | Poor                      | Fair                        | Fair                              | Low                           | b,c,f,h | Nil                 | Fell                                      | Existing Slope Subject To Filling                   |  | LNWDS/DB/COK       |
| 60335576/TR/701 | C1           | T1999    | T1999     | Bischofia javanica                   | 秋楓                  | HyD  | 2SE-B/F61       | 7          | 390            | 7          | Fair                                      | Poor                      | Fair                        | Fair                              | Low                           | b,c,f,h | Nil                 | Fell                                      | Existing Slope Subject To Filling                   |  | DB/MT              |
| 60335576/TR/718 | C1           | T2001    | T2001     | Acacia auriculiformis                | 耳果相思                | DSD  |                 | 8          | 320            | 6          | Fair                                      | Poor                      | Fair                        | Fair                              | Low                           | b,c,f   | Nil                 | Retain                                    | Nil   | Subject to Necessity of Carrying Out Arsenic Soil Treatment              | LN/ASC/WDS         |
| 60335576/TR/718 | C1           | T2002    | T2002     | Acacia auriculiformis                | 耳果相思                | DSD  |                 | 8          | 290            | 5          | Fair                                      | Fair                      | Fair                        | Fair                              | Low                           | b,c,d   | Nil                 | Retain                                    | Nil   | Subject to Necessity of Carrying Out Arsenic Soil Treatment              | -                  |
| 60335576/TR/718 | C1           | T2003    | T2003     | Acacia auriculiformis                | 耳果相思                | DSD  |                 | 7          | 280            | 5          | Fair                                      | Poor                      | Fair                        | Fair                              | Low                           | b,c,f   | Nil                 | Retain                                    | Nil   | Subject to Necessity of Carrying Out Arsenic Soil Treatment              | LN/DK/WDS/DS       |
| 60335576/TR/718 | C1           | T2004    | T2004     | Macaranga tanarius                   | 血桐                  | AFCD   |                 | 6          | 450            | 8          | Fair                                      | Poor                      | Fair                        | Fair                              | Low                           | b,c,f   | Nil                 | Retain                                    | Nil   | Subject to Necessity of Carrying Out Arsenic Soil Treatment              | LN/XB/DB           |
| 60335576/TR/718 | C1           | T2005    | T2005     | Acacia auriculiformis                | 耳果相思                | AFCD   |                 | 12         | 400            | 7          | Fair                                      | Fair                      | Fair                        | Fair                              | Low                           | b,c,d   | Nil                 | Retain                                    | Nil   | Subject to Necessity of Carrying Out Arsenic Soil Treatment              | HGR                |
| 60335576/TR/718 | C1           | T2006    | T2006     | Acacia auriculiformis                | 耳果相思                | AFCD   |                 | 12         | 390            | 6          | Fair                                      | Poor                      | Fair                        | Fair                              | Low                           | b,c,f   | Nil                 | Retain                                    | Nil   | Subject to Necessity of Carrying Out Arsenic Soil Treatment              | LN/DB/MT           |
| 60335576/TR/718 | C1           | T2007    | T2007     | Acacia confusa                       | 台灣相思                | AFCD   |                 | 6          | 190            | 6          | Fair                                      | Poor                      | Fair                        | Fair                              | Low                           | b,c,f   | Nil                 | Retain                                    | Nil   | Subject to Necessity of Carrying Out Arsenic Soil Treatment              | ASC/MT             |
| 60335576/TR/718 | C1           | T2008    | T2008     | Acacia confusa                       | 台灣相思                | AFCD   |                 | 6          | 300            | 6          | Fair                                      | Poor                      | Fair                        | Fair                              | Low                           | b,c,f   | Nil                 | Retain                                    | Nil   | Subject to Necessity of Carrying Out Arsenic Soil Treatment              | LN/ASC/MT          |
| 60335576/TR/718 | C1           | T2009    | T2009     | Acacia confusa                       | 台灣相思                | AFCD   |                 | 9          | 280            | 7          | Fair                                      | Poor                      | Fair                        | Fair                              | Low                           | b,c,f   | Nil                 | Retain                                    | Nil   | Subject to Necessity of Carrying Out Arsenic Soil Treatment              | LN/DB              |
| 60335576/TR/702 | C1           | T2020    | T2020     | Macaranga tanarius                   | 血桐                  | LandsD   |                 | 7          | 320            | 7          | Fair                                      | Poor                      | Fair                        | Fair                              | Low                           | b,c,f   | Nil                 | To be felled by others                    | see Remarks & Note (1)                              | It is felled under Contract No. NE/2016/07 (contract C4 of this Project) | LN/BKB/DB/MT       |
| 60335576/TR/702 | C1           | T2021    | T2021     | Macaranga tanarius                   | 血桐                  | LandsD   |                 | 7          | 260            | 6          | Fair                                      | Poor                      | Fair                        | Fair                              | Low                           | b,c,f   | Nil                 | To be felled by others                    | see Remarks & Note (1)                              | It is felled under Contract No. NE/2016/07 (contract C4 of this Project) | LN/ASC/DB          |
| 60335576/TR/702 | C1           | T2022    | T2022     | Macaranga tanarius                   | 血桐                  | LandsD   |                 | 4          | 160            | 4          | Fair                                      | Poor                      | Fair                        | Fair                              | Low                           | b,c,f   | Nil                 | To be felled by others                    | see Remarks & Note (1)                              | It is felled under Contract No. NE/2016/07 (contract C4 of this Project) | TB/EPS             |
| 60335576/TR/702 | C1           | T2023    | T2023     | Leucaena leucocephala                | 銀合歡                 | LandsD   |                 | 6          | 300            | 4          | Fair                                      | Poor                      | Fair                        | Fair                              | Low                           | b,c,f,g | Nil                 | To be felled by others                    | see Remarks & Note (1)                              | It is felled under Contract No. NE/2016/07 (contract C4 of this Project) | CAV/CLR/DK/DB      |
| 60335576/TR/702 | C1           | T2024    | T2024     | Macaranga tanarius                   | 血桐                  | LandsD   |                 | 5          | 170            | 4          | Fair                                      | Poor                      | Fair                        | Fair                              | Low                           | b,c,f   | Nil                 | To be felled by others                    | see Remarks & Note (1)                              | It is felled under Contract No. NE/2016/07 (contract C4 of this Project) | LN/WDS/MT          |
| 60335576/TR/702 | C1           | T2025    | T2025     | Leucaena leucocephala                | 銀合歡                 | LCSD   |                 | 7          | 260            | 4          | Fair                                      | Poor                      | Fair                        | Fair                              | Low                           | b,c,f,g | Nil                 | Fell                                      | Undesirable Species                                 |  | LN/BKB/CAV/WDS     |
| 60335576/TR/702 | C1           | T2026    | T2026     | Macaranga tanarius                   | 血桐                  | LandsD   |                 | 6          | 140            | 4          | Fair                                      | Poor                      | Fair                        | Fair                              | Low                           | b,c,f   | Nil                 | Fell                                      | Site Formation Works for Providing Developable Land |  | LN/HGR             |
| 60335576/TR/702 | C1           | T2027    | T2027     | Leucaena leucocephala                | 銀合歡                 | LandsD   |                 | 6          | 210            | 4          | Fair                                      | Poor                      | Fair                        | Fair                              | Low                           | b,c,f,g | Nil                 | To be felled by others                    | see Remarks & Note (1)                              | It is felled under Contract No. NE/2016/07 (contract C4 of this Project) | LN/ASC/BKT/HGR     |
| 60335576/TR/702 | C1           | T2028    | T2028     | Macaranga tanarius                   | 血桐                  | LCSD   |                 | 6          | 200            | 6          | Fair                                      | Poor                      | Fair                        | Fair                              | Low                           | b,c,f   | Nil                 | To be felled by others                    | see Remarks & Note (1)                              | It is felled under Contract No. YL/2015/01                               | LN/BKB/DB/HGR/MT   |
| 60335576/TR/702 | C1           | T2029    | T2029     | Ficus hispida                        | 對葉榕                 | LCSD   |                 | 5          | 190            | 4          | Fair                                      | Poor                      | Fair                        | Fair                              | Low                           | b,c,f   | Nil                 | To be felled by others                    | see Remarks & Note (1)                              | It is felled under Contract No. YL/2015/01                               | COT/XB/DB          |
| 60335576/TR/703 | C1           | T2030    | T2030     | Macaranga tanarius                   | 血桐                  | LCSD   |                 | 8          | 250            | 6          | Fair                                      | Poor                      | Fair                        | Fair                              | Low                           | b,c,f   | Nil                 | To be felled by others                    | see Remarks & Note (1)                              | It is felled under Contract No. YL/2015/01                               | ASC/XB/DB/HGR      |
| 60335576/TR/703 | C1           | T2031    | T2031     | Macaranga tanarius                   | 血桐                  | LCSD   |                 | 7          | 150            | 5          | Fair                                      | Poor                      | Fair                        | Fair                              | Low                           | b,c,f   | Nil                 | To be felled by others                    | see Remarks & Note (1)                              | It is felled under Contract No. YL/2015/01                               | LN/ASC/DB/EPS      |
| 60335576/TR/703 | C1           | T2032    | T2032     | Leucaena leucocephala                | 銀合歡                 | LandsD   |                 | 7          | 197            | 4          | Fair                                      | Poor                      | Fair                        | Fair                              | Low                           | b,c,f,g | Nil                 | To be felled by others                    | see Remarks & Note (1)                              | It is felled under Contract No. NE/2016/07 (contract C4 of this Project) | LN/BKT/WDS/EPS     |
| 60335576/TR/703 | C1           | T2033    | T2033     | Leucaena leucocephala                | 銀合歡                 | LCSD   |                 | 6          | 166            | 7          | Fair                                      | Poor                      | Fair                        | Fair                              | Low                           | b,c,f,g | Nil                 | To be felled by others                    | see Remarks & Note (1)                              | It is felled under Contract No. YL/2015/01                               | LN/BKT/WDS/EPS     |
| 60335576/TR/703 | C1           | T2034    | T2034     | Leucaena leucocephala                | 銀合歡                 | LandsD   |                 | 7          | 296            | 6          | Fair                                      | Poor                      | Fair                        | Fair                              | Low                           | b,c,f,g | Nil                 | Fell                                      | Undesirable Species                                 |  | LN/BKB/RP          |
| 60335576/TR/703 | C1           | T2035    | T2035     | Leucaena leucocephala                | 銀合歡                 | LCSD   |                 | 6          | 239            | 6          | Fair                                      | Poor                      | Fair                        | Fair                              | Low                           | b,c,f,g | Nil                 | Fell                                      | Undesirable Species                                 |  | LN/ASC/DB/RP       |
| 60335576/TR/703 | C1           | T2036    | T2036     | Leucaena leucocephala                | 銀合歡                 | LCSD   |                 | 6          | 229            | 7          | Fair                                      | Poor                      | Fair                        | Fair                              | Low                           | b,c,f,g | Nil                 | Fell                                      | Undesirable Species                                 |  | LN/ASC/DB          |
| 60335576/TR/703 | C1           | T2037    | T2037     | Macaranga tanarius                   | 血桐                  | LCSD   |                 | 7          | 278            | 6          | Fair                                      | Poor                      | Fair                        | Fair                              | Low                           | b,c,f   | Nil                 | Fell                                      | Site Formation Works for Providing Developable Land | Tree Missing During Recent Survey on 29.11.2018                          | LN/HGR/MT          |
| 60335576/TR/703 | C1           | T2038    | T2038     | Leucaena leucocephala                | 銀合歡                 | LCSD   |                 | 6          | 229            | 5          | Fair                                      | Poor                      | Fair                        | Fair                              | Low                           | b,c,f,g | Nil                 | Fell                                      | Undesirable Species                                 |  | LN/BKB/EPS/RP/ER   |
| 60335576/TR/703 | C1           | T2039    | T2039     | Leucaena leucocephala                | 銀合歡                 | LCSD   |                 | 5          | 153            | 5          | Fair                                      | Poor                      | Fair                        | Fair                              | Low                           | b,c,f,g | Nil                 | Fell                                      | Undesirable Species                                 |  | LN/DB/HGR/EPS      |
| 60335576/TR/703 | C1           | T2040    | T2040     | Leucaena leucocephala                | 銀合歡                 | LCSD   |                 | 5          | 207            | 5          | Fair                                      | Poor                      | Fair                        | Fair                              | Low                           | b,c,f,g | Nil                 | Fell                                      | Undesirable Species                                 |  | LN/CLR/EPS/RP      |
| 60335576/TR/703 | C1           | T2041    | T2041     | Leucaena leucocephala                | 銀合歡                 | LCSD   |                 | 3          | 229            | 5          | Poor                                      | Poor                      | Poor                        | Poor                              | Low                           | b,c,f,g | Nil                 | Fell                                      | Undesirable Species                                 |  | LN/BKT/DK/WDS/EPS  |
| 60335576/TR/703 | C1           | T2042    | T2042     | Ficus variegata                      | 青果榕                 | LandsD   |                 | 8          | 232            | 4          | Fair                                      | Fair                      | Fair                        | Fair                              | Low                           | b,c,d   | Nil                 | Fell                                      | Direct Conflict with Proposed Utilities Works       |  | DS                 |
| 60335576/TR/703 | C1           | T2043    | T2043     | Dead Tree                            | 死樹                  | LandsD   |                 | 6          | 131            | 7          | -   | -                         | -                           | -                                 | -                             | -       | -                   | Fell                                      | Dead Tree   |  | -                  |
| 60335576/TR/703 | C1           | T2044    | T2044     | Melaleuca cajuputi subsp. Cumingiana | 白千層                 | LandsD   |                 | 13         | 589            | 4          | Fair                                      | Fair                      | Fair                        | Fair                              | Low                           | b,c,d   | Nil                 | Fell                                      | Existing Slope Subject to Cutting                   |  | CLR                |
| 60335576/TR/703 | C1           | T2045    | T2045     | Celtis sinensis                      | 朴樹                  | LandsD   |                 | 9          | 194            | 6          | Fair                                      | Poor                      | Fair                        | Fair                              | Low                           | b,c,f   | Nil                 | Fell                                      | Existing Slope Subject to Cutting                   |  | LN                 |
| 60335576/TR/703 | C1           | T2046    | T2046     | Psidium guajava                      | 番石榴                 | LandsD   |                 | 6          | 200            | 6          | Poor                                      | Poor                      | Poor                        | Poor                              | Low                           | b,c,f   | Nil                 | Fell                                      | Existing Slope Subject to Cutting                   |  | LN/DB/DS/MT        |
| 60335576/TR/703 | C1           | T2047    | T2047     | Melaleuca cajuputi subsp. Cumingiana | 白千層                 | LandsD   |                 | 10         | 598            | 6          | Fair                                      | Fair                      | Fair                        | Fair                              | Low                           | b,c,d   | Nil                 | Fell                                      | Existing Slope Subject to Cutting                   |  | CAV/XB/DB          |
| 60335576/TR/703 | C1           | T2048    | T2048     | Celtis sinensis                      | 朴樹                  | Lands  |                 |            |                |            |   |                           |                             |                                   |                               |         |                     |   |   |  |                    |



| Drawing No.     | Contract No. | Tree No. | Photo No. | Botanical Name                              | Chinese Common Name | Department to provide expertise advice to LandsD | SIMAR Slope No. | SIZE (M)   |                |            | Structural condition (Good / Fair / Poor) | Form (Good / Fair / Poor) | Health (Good / Fair / Poor) | Amenity Value (Good / Fair / Poor) | Suitability for Transplanting (High/ Medium /Low) |         | Conservation Status | Recommendations (Retain /Transplant/Fell) | Justification                                       | Remarks  | Additional Remarks   |
|-----------------|--------------|----------|-----------|---|---------------------|--|-----------------|------------|----------------|------------|---|---------------------------|-----------------------------|------------------------------------|---|---------|---------------------|---|---|--|----------------------|
|                 |              |          |           |   |                     |  |                 | Height (m) | Trunk DBH (mm) | Spread (m) |   |                           |                             |                                    |   |         |                     |   |   |  |                      |
| 60335576/TR/703 | C1           | T2054    | T2054     | <i>Leucaena leucocephala</i>                | 銀合歡                 | LandsD   |                 | 4          | 140            | 4          | Fair                                      | Poor                      | Fair                        | Fair                               | Low   | b,c,f,g | Nil                 | Fell                                      | Undesirable Species                                 |  | LN/ASC/DB            |
| 60335576/TR/703 | C1           | T2055    | T2055     | <i>Leucaena leucocephala</i>                | 銀合歡                 | LandsD   |                 | 7          | 293            | 6          | Fair                                      | Poor                      | Fair                        | Fair                               | Low   | b,c,f,g | Nil                 | Fell                                      | Undesirable Species                                 |  | LN/CLR/DB/HGR/RP     |
| 60335576/TR/703 | C1           | T2056    | T2056     | <i>Leucaena leucocephala</i>                | 銀合歡                 | LandsD   |                 | 5          | 172            | 5          | Poor                                      | Poor                      | Poor                        | Poor                               | Low   | b,c,f,g | Nil                 | Fell                                      | Undesirable Species                                 |  | CLR/RP/SUK/ER        |
| 60335576/TR/703 | C1           | T2057    | T2057     | <i>Ficus hispida</i>                        | 對葉榕                 | LandsD   |                 | 8          | 210            | 6          | Fair                                      | Fair                      | Fair                        | Fair                               | Low   | b,c,d   | Nil                 | Fell                                      | Level Changes more than 1 m                         |  | -                    |
| 60335576/TR/703 | C1           | T2058    | T2058     | <i>Ficus hispida</i>                        | 對葉榕                 | LandsD   |                 | 6          | 210            | 4          | Fair                                      | Fair                      | Fair                        | Fair                               | Low   | b,c,d   | Nil                 | Fell                                      | Level Changes more than 1 m                         |  | CLR/XB/DB/HGR        |
| 60335576/TR/703 | C1           | T2059    | T2059     | <i>Celtis sinensis</i>                      | 朴樹                  | LandsD   |                 | 7          | 127            | 3          | Fair                                      | Poor                      | Fair                        | Fair                               | Low   | b,c,f   | Nil                 | Fell                                      | Existing Slope Subject to Cutting                   |  | LN                   |
| 60335576/TR/703 | C1           | T2060    | T2060     | <i>Melaleuca cajuputi subsp. Cumingiana</i> | 白千層                 | LandsD   |                 | 14         | 659            | 7          | Fair                                      | Fair                      | Fair                        | Fair                               | Low   | b,c,d   | Nil                 | Fell                                      | Existing Slope Subject to Cutting                   |  | XB                   |
| 60335576/TR/703 | C1           | T2061    | T2061     | <i>Celtis sinensis</i>                      | 朴樹                  | LandsD   |                 | 9          | 166            | 4          | Fair                                      | Poor                      | Fair                        | Fair                               | Low   | b,c,f   | Nil                 | Fell                                      | Existing Slope Subject to Cutting                   |  | XB/WDS/DB/LN         |
| 60335576/TR/703 | C1           | T2062    | T2062     | <i>Celtis sinensis</i>                      | 朴樹                  | LandsD   |                 | 6          | 226            | 5          | Fair                                      | Fair                      | Fair                        | Fair                               | Low   | b,c,d   | Nil                 | Fell                                      | Existing Slope Subject to Cutting                   |  | CAV/DK/DB/RP         |
| 60335576/TR/703 | C1           | T2063    | T2063     | <i>Celtis sinensis</i>                      | 朴樹                  | LandsD   |                 | 6          | 153            | 6          | Fair                                      | Fair                      | Fair                        | Fair                               | Low   | b,c,d   | Nil                 | Fell                                      | Existing Slope Subject to Cutting                   |  | -                    |
| 60335576/TR/703 | C1           | T2064    | T2064     | <i>Celtis sinensis</i>                      | 朴樹                  | LandsD   |                 | 6          | 162            | 3          | Fair                                      | Poor                      | Fair                        | Fair                               | Low   | b,c,f   | Nil                 | Fell                                      | Existing Slope Subject to Cutting                   |  | LN/HGR               |
| 60335576/TR/703 | C1           | T2065    | T2065     | <i>Macaranga tanarius</i>                   | 血桐                  | LandsD   |                 | 6          | 190            | 6          | Fair                                      | Poor                      | Fair                        | Fair                               | Low   | b,c,f   | Nil                 | To be felled by others                    | see Remarks & Note (1)                              | It is felled under Contract No. NE/2016/07 (contract C4 of this Project) | XB/DBMT              |
| 60335576/TR/703 | C1           | T2066    | T2066     | <i>Leucaena leucocephala</i>                | 銀合歡                 | LandsD   |                 | 6          | 160            | 5          | Fair                                      | Poor                      | Fair                        | Fair                               | Low   | b,c,f,g | Nil                 | To be felled by others                    | see Remarks & Note (1)                              | It is felled under Contract No. NE/2016/07 (contract C4 of this Project) | LN                   |
| 60335576/TR/702 | C1           | T2067    | T2067     | <i>Leucaena leucocephala</i>                | 銀合歡                 | LandsD   |                 | 6          | 110            | 4          | Fair                                      | Poor                      | Fair                        | Fair                               | Low   | b,c,f,g | Nil                 | To be felled by others                    | see Remarks & Note (1)                              | It is felled under Contract No. NE/2016/07 (contract C4 of this Project) | LN/CLR/COK           |
| 60335576/TR/703 | C1           | T2068    | T2068     | <i>Macaranga tanarius</i>                   | 血桐                  | LandsD   |                 | 4          | 110            | 4          | Fair                                      | Fair                      | Fair                        | Fair                               | Low   | b,c,d   | Nil                 | To be felled by others                    | see Remarks & Note (1)                              | It is felled under Contract No. NE/2016/07 (contract C4 of this Project) | BKB/WDS/HGR          |
| 60335576/TR/702 | C1           | T2069    | T2069     | <i>Ficus benjamina</i>                      | 垂葉榕                 | LandsD   |                 | 13         | 987            | 10         | Fair                                      | Poor                      | Fair                        | Fair                               | Low   | b,c,f   | Nil                 | Retain                                    | Nil   | Subject to Necessity of Carrying Out Arsenic Soil Treatment              | LN/BKB/RP            |
| 60335576/TR/702 | C1           | T2070    | T2070     | <i>Melaleuca cajuputi subsp. Cumingiana</i> | 白千層                 | LandsD   |                 | 13         | 730            | 7          | Fair                                      | Fair                      | Fair                        | Fair                               | Low   | b,c,d   | Nil                 | To be felled by others                    | see Remarks & Note (1)                              | It is felled under Contract No. NE/2016/07 (contract C4 of this Project) | DB                   |
| 60335576/TR/702 | C1           | T2071    | T2071     | <i>Celtis sinensis</i>                      | 朴樹                  | LandsD   |                 | 6          | 110            | 5          | Fair                                      | Fair                      | Fair                        | Fair                               | Low   | b,c,d   | Nil                 | To be felled by others                    | see Remarks & Note (1)                              | It is felled under Contract No. NE/2016/07 (contract C4 of this Project) | -                    |
| 60335576/TR/702 | C1           | T2072    | T2072     | <i>Celtis sinensis</i>                      | 朴樹                  | LandsD   |                 | 10         | 200            | 4          | Fair                                      | Poor                      | Fair                        | Fair                               | Low   | b,c,f   | Nil                 | To be felled by others                    | see Remarks & Note (1)                              | It is felled under Contract No. NE/2016/07 (contract C4 of this Project) | LN/ASC               |
| 60335576/TR/702 | C1           | T2073    | T2073     | <i>Celtis sinensis</i>                      | 朴樹                  | LandsD   |                 | 9          | 340            | 6          | Fair                                      | Poor                      | Fair                        | Fair                               | Low   | b,c,f   | Nil                 | To be felled by others                    | see Remarks & Note (1)                              | It is felled under Contract No. NE/2016/07 (contract C4 of this Project) | LN/ASC/DB            |
| 60335576/TR/702 | C1           | T2074    | T2074     | <i>Cinnamomum burmannii</i>                 | 陰香                  | LandsD   |                 | 7          | 170            | 4          | Fair                                      | Poor                      | Fair                        | Fair                               | Low   | b,c,f   | Nil                 | To be felled by others                    | see Remarks & Note (1)                              | It is felled under Contract No. NE/2016/07 (contract C4 of this Project) | ASC                  |
| 60335576/TR/702 | C1           | T2075    | T2075     | <i>Macaranga tanarius</i>                   | 血桐                  | LandsD   |                 | 5          | 110            | 2          | Fair                                      | Poor                      | Fair                        | Fair                               | Low   | b,c,f   | Nil                 | To be felled by others                    | see Remarks & Note (1)                              | It is felled under Contract No. NE/2016/07 (contract C4 of this Project) | LN                   |
| 60335576/TR/702 | C1           | T2076    | T2076     | <i>Macaranga tanarius</i>                   | 血桐                  | LandsD   |                 | 6          | 120            | 5          | Fair                                      | Poor                      | Fair                        | Fair                               | Low   | b,c,f   | Nil                 | To be felled by others                    | see Remarks & Note (1)                              | It is felled under Contract No. NE/2016/07 (contract C4 of this Project) | LN/ASC               |
| 60335576/TR/702 | C1           | T2077    | T2077     | <i>Leucaena leucocephala</i>                | 銀合歡                 | LandsD   |                 | 4          | 120            | 4          | Poor                                      | Poor                      | Poor                        | Poor                               | Low   | b,c,f,g | Nil                 | To be felled by others                    | see Remarks & Note (1)                              | It is felled under Contract No. NE/2016/07 (contract C4 of this Project) | LN/DB/UR             |
| 60335576/TR/702 | C1           | T2078    | T2078     | <i>Celtis sinensis</i>                      | 朴樹                  | LandsD   |                 | 5          | 130            | 5          | Fair                                      | Fair                      | Fair                        | Fair                               | Low   | b,c,d   | Nil                 | To be felled by others                    | see Remarks & Note (1)                              | It is felled under Contract No. NE/2016/07 (contract C4 of this Project) | CLR/DB               |
| 60335576/TR/702 | C1           | T2079    | T2079     | <i>Leucaena leucocephala</i>                | 銀合歡                 | LandsD   |                 | 7          | 207            | 3          | Fair                                      | Poor                      | Fair                        | Fair                               | Low   | b,c,f,g | Nil                 | Fell                                      | Undesirable Species                                 |  | LN/ASC/DB/RP         |
| 60335576/TR/702 | C1           | T2080    | T2080     | <i>Leucaena leucocephala</i>                | 銀合歡                 | LandsD   |                 | 5          | 140            | 5          | Fair                                      | Poor                      | Fair                        | Fair                               | Low   | b,c,f,g | Nil                 | Fell                                      | Undesirable Species                                 |  | LN/ASC/DB            |
| 60335576/TR/702 | C1           | T2082    | T2082     | <i>Leucaena leucocephala</i>                | 銀合歡                 | LandsD   |                 | 9          | 140            | 3          | Fair                                      | Poor                      | Fair                        | Fair                               | Low   | b,c,f,g | Nil                 | Fell                                      | Undesirable Species                                 |  | LN/XB/HGR            |
| 60335576/TR/702 | C1           | T2083    | T2083     | <i>Ficus hispida</i>                        | 對葉榕                 | LandsD   |                 | 6          | 180            | 4          | Fair                                      | Poor                      | Fair                        | Fair                               | Low   | b,c,f   | Nil                 | Fell                                      | Level Changes more than 1 m                         |  | LN/ASC/DB            |
| 60335576/TR/702 | C1           | T2084    | T2084     | <i>Celtis sinensis</i>                      | 朴樹                  | LandsD   |                 | 8          | 310            | 7          | Fair                                      | Fair                      | Fair                        | Fair                               | Low   | b,c,d   | Nil                 | Fell                                      | Level Changes more than 1 m                         |  | XB/DB                |
| 60335576/TR/703 | C1           | T2145    | T2145     | <i>Ficus hispida</i>                        | 對葉榕                 | LandsD   |                 | 6          | 200            | 6          | Poor                                      | Poor                      | Poor                        | Poor                               | Low   | b,c,f   | Nil                 | Fell                                      | Level Changes more than 1 m                         |  | DK/WDS/DB/MT         |
| 60335576/TR/703 | C1           | T2146    | T2146     | <i>Adenanthera microsperma</i>              | 海紅豆                 | LandsD   |                 | 7          | 280            | 4          | Fair                                      | Poor                      | Fair                        | Fair                               | Low   | b,c,f   | Nil                 | Fell                                      | Level Changes more than 1 m                         |  | LN/ASC/CAV/RP        |
| 60335576/TR/703 | C1           | T2147    | T2147     | <i>Macaranga tanarius</i>                   | 血桐                  | LandsD   |                 | 8          | 220            | 6          | Fair                                      | Poor                      | Fair                        | Fair                               | Low   | b,c,f   | Nil                 | Fell                                      | Level Changes more than 1 m                         |  | CLR/WDS/MT           |
| 60335576/TR/703 | C1           | T2148    | T2148     | <i>Macaranga tanarius</i>                   | 血桐                  | LandsD   |                 | 7          | 170            | 4          | Fair                                      | Poor                      | Fair                        | Fair                               | Low   | b,c,f   | Nil                 | Fell                                      | Level Changes more than 1 m                         |  | LN/ASC/RP            |
| 60335576/TR/703 | C1           | T2149    | T2149     | <i>Macaranga tanarius</i>                   | 血桐                  | LandsD   |                 | 7          | 190            | 6          | Fair                                      | Poor                      | Fair                        | Fair                               | Low   | b,c,f   | Nil                 | Fell                                      | Existing Slope Subject to Cutting                   |  | LN                   |
| 60335576/TR/703 | C1           | T2150    | T2150     | <i>Macaranga tanarius</i>                   | 血桐                  | LandsD   |                 | 7          | 200            | 6          | Fair                                      | Poor                      | Fair                        | Fair                               | Low   | b,c,f   | Nil                 | Fell                                      | Existing Slope Subject to Cutting                   |  | DB/HGR               |
| 60335576/TR/703 | C1           | T2151    | T2151     | <i>Ficus hispida</i>                        | 對葉榕                 | LandsD   |                 | 5          | 140            | 3          | Fair                                      | Poor                      | Fair                        | Fair                               | Low   | b,c,f   | Nil                 | Fell                                      | Site Formation Works for Providing Developable Land |  | LN/BAD/CLR/WDS       |
| 60335576/TR/703 | C1           | T2152    | T2152     | <i>Ficus hispida</i>                        | 對葉榕                 | LandsD   |                 | 5          | 150            | 3          | Fair                                      | Poor                      | Fair                        | Fair                               | Low   | b,c,f   | Nil                 | Fell                                      | Site Formation Works for Providing Developable Land |  | LN/CLR               |
| 60335576/TR/703 | C1           | T2153    | T2153     | <i>Macaranga tanarius</i>                   | 血桐                  | LandsD   |                 | 5          | 156            | 3          | Fair                                      | Poor                      | Fair                        | Fair                               | Low   | b,c,f   | Nil                 | Fell                                      | Level Changes more than 1 m                         |  | LN/HGR/MT            |
| 60335576/TR/703 | C1           | T2154    | T2154     | <i>Ficus hispida</i>                        | 對葉榕                 | LandsD   |                 | 5          | 137            | 3          | Poor                                      | Poor                      | Poor                        | Poor                               | Low   | b,c,f   | Nil                 | Fell                                      | Level Changes more than 1 m                         |  | LN/BKB/EPS/RP/ER     |
| 60335576/TR/703 | C1           | T2155    | T2155     | <i>Bischofia javanica</i>                   | 秋楓                  | LandsD   |                 | 7          | 207            | 3          | Fair                                      | Poor                      | Fair                        | Fair                               | Low   | b,c,f   | Nil                 | Fell                                      | Site Formation Works for Providing Developable Land |  | LN/DB/HGR/EPS        |
| 60335576/TR/703 | C1           | T2156    | T2156     | <i>Celtis sinensis</i>                      | 朴樹                  | LandsD   |                 | 12         | 420            | 6          | Fair                                      | Poor                      | Fair                        | Fair                               | Low   | b,c,f   | Nil                 | Fell                                      | Existing Slope Subject To Filling                   |  | LN/CLR/EPS/RP        |
| 60335576/TR/703 | C1           | T2157    | T2157     | <i>Celtis sinensis</i>                      | 朴樹                  | LandsD   |                 | 7          | 172            | 2          | Fair                                      | Poor                      | Fair                        | Fair                               | Low   | b,c,f   | Nil                 | Fell                                      | Level Changes more than 1 m                         |  | LN/BKT/DK/WDS/EPS    |
| 60335576/TR/703 | C1           | T2158    | T2158     | <i>Melaleuca cajuputi subsp. Cumingiana</i> | 白千層                 | LandsD   |                 | 12         | 698            | 5          | Fair                                      | Poor                      | Fair                        | Fair                               | Low   | b,c,f   | Nil                 | Fell                                      | Existing Slope Subject To Filling                   |  | DS                   |
| 60335576/TR/703 | C1           | T2159    | T2159     | <i>Ficus hispida</i>                        | 對葉榕                 | LandsD   |                 | 6          | 210            | 4          | Fair                                      | Fair                      | Fair                        | Fair                               | Low   | b,c,d   | Nil                 | Fell                                      | Level Changes more than 1 m                         |  | -                    |
| 60335576/TR/703 | C1           | T2160    | T2160     | <i>Macaranga tanarius</i>                   | 血桐                  | LandsD   |                 | 6          | 121            | 3          | Fair                                      | Poor                      | Fair                        | Fair                               | Low   | b,c,f   | Nil                 | Fell                                      | Level Changes more than 1 m                         |  | CLR                  |
| 60335576/TR/703 | C1           | T2161    | T2161     | <i>Macaranga tanarius</i>                   | 血桐                  | LandsD   |                 | 6          | 150            | 4          | Fair                                      | Poor                      | Fair                        | Fair                               | Low   | b,c,f   | Nil                 | Fell                                      | Level Changes more than 1 m                         |  | LN                   |
| 60335576/TR/703 | C1           | T2162    | T2162     | <i>Macaranga tanarius</i>                   | 血桐                  | LandsD   |                 | 4          | 105            | 3          | Fair                                      | Poor                      | Fair                        | Fair                               | Low   | b,c,f   | Nil                 | Fell                                      | Level Changes more than 1 m                         |  | LN/DB/DS/MT          |
| 60335576/TR/703 | C1           | T2163    | T2163     | <i>Macaranga tanarius</i>                   | 血桐                  | LandsD   |                 | 4          | 131            | 3          | Fair                                      | Poor                      | Fair                        | Fair                               | Low   | b,c,f   | Nil                 | Fell                                      | Level Changes more than 1 m                         |  | CAV/XB/DB            |
| 60335576/TR/703 | C1           | T2164    | T2164     | <i>Ficus hispida</i>                        | 對葉榕                 | LandsD   |                 | 7          | 239            | 5          | Fair                                      | Poor                      | Fair                        | Fair                               | Low   | b,c,f   | Nil                 | Fell                                      | Level Changes more than 1 m                         |  | ASC                  |
| 60335576/TR/703 | C1           | T2165    | T2165     | <i>Ficus hispida</i>                        | 對葉榕                 | LandsD   |                 | 7          | 216            | 4          | Fair                                      | Poor                      | Fair                        | Fair                               | Low   | b,c,f   | Nil                 | Fell                                      | Level Changes more than 1 m                         |  | LN/CLR               |
| 60335576/TR/703 | C1           | T2166    | T2166     | <i>Dimocarpus longan</i>                    | 龍眼                  | LandsD   |                 | 7          | 162            | 3          | Fair                                      | Poor                      | Fair                        | Fair                               | Low   | b,c,f   | Nil                 | Fell                                      | Level Changes more than 1 m                         |  | LN/CLR/MT/RP         |
| 60335576/TR/703 | C1           | T2167    | T2167     | <i>Ficus hispida</i>                        | 對葉榕                 | LandsD   |                 | 5          | 150            | 4          | Poor                                      | Poor                      | Poor                        | Poor                               | Low   | b,c,f   | Nil                 | Fell                                      | Level Changes more than 1 m                         |  | LN/DB/DS             |
| 60335576/TR/703 | C1           | T2168    | T2168     | <i>Celtis sinensis</i>                      | 朴樹                  | LandsD   |                 | 10         | 315            | 5          | Fair                                      | Poor                      | Fair                        | Fair                               | Low   | b,c,f   | Nil                 | Fell                                      | Existing Slope Subject To Filling                   |  | CAV/CLR/DB/DS/HGR/MT |
| 60335576/TR/703 | C1           | T2169    | T2169     | <i>Celtis sinensis</i>                      | 朴樹                  | LandsD   |                 | 11         | 239            | 5          | Fair                                      | Poor                      | Fair                        | Fair                               | Low   | b,c,f   | Nil                 | Fell                                      | Site Formation Works for Providing Developable Land |  | LN/DB/RP/SUK/ER      |
| 60335576/TR/703 | C1           | T2170    | T2170     | <i>Melaleuca cajuputi subsp. Cumingiana</i> | 白千層                 | LandsD   |                 | 12         | 586            | 6          | Fair                                      | Poor                      | Fair                        | Fair                               | Low   | b,c,f   | Nil                 | Fell                                      | Site Formation Works for Providing Developable Land |  | LN/ASC/DB            |



| Drawing No.     | Contract No. | Tree No. | Photo No. | Botanical Name                              | Chinese Common Name | Department to provide expertise advice to LandsD | SIMAR Slope No. | SIZE (M)   |                |            | Structural condition (Good / Fair / Poor) | Form (Good / Fair / Poor) | Health (Good / Fair / Poor) | Amenity Value (Good / Fair / Poor) | Suitability for Transplanting | Remarks | Conservation Status | Recommendations (Retain /Transplant/Fell) | Justification                                       | Remarks | Additional Remarks |
|-----------------|--------------|----------|-----------|---|---------------------|--|-----------------|------------|----------------|------------|---|---------------------------|-----------------------------|------------------------------------|-------------------------------|---------|---------------------|---|---|---------|--------------------|
|                 |              |          |           |   |                     |  |                 | Height (m) | Trunk DBH (mm) | Spread (m) |   |                           |                             |                                    | (High/ Medium /Low)           |         |                     |   |   |         |                    |
| 60335576/TR/703 | C1           | T2171    | T2171     | <i>Celtis sinensis</i>                      | 朴樹                  | LandsD   |                 | 4          | 127            | 3          | Fair                                      | Poor                      | Fair                        | Fair                               | Low                           | b,c,f   | Nil                 | Fell                                      | Existing Slope Subject To Filling                   |         | LN/CLR/DB/HGR/RP   |
| 60335576/TR/703 | C1           | T2172    | T2172     | <i>Ficus hispida</i>                        | 對葉榕                 | LandsD   |                 | 4          | 121            | 3          | Fair                                      | Poor                      | Fair                        | Fair                               | Low                           | b,c,f   | Nil                 | Fell                                      | Site Formation Works for Providing Developable Land |         | CLR/RP/SUK/ER      |
| 60335576/TR/703 | C1           | T2173    | T2173     | <i>Dimocarpus longan</i>                    | 龍眼                  | LandsD   |                 | 5          | 137            | 3          | Fair                                      | Fair                      | Fair                        | Fair                               | Low                           | b,c     | Nil                 | Fell                                      | Level Changes more than 1 m                         |         | -                  |
| 60335576/TR/703 | C1           | T2174    | T2174     | <i>Ficus hispida</i>                        | 對葉榕                 | LandsD   |                 | 5          | 131            | 3          | Fair                                      | Poor                      | Fair                        | Fair                               | Low                           | b,c,f   | Nil                 | Fell                                      | Level Changes more than 1 m                         |         | CLR/XB/DB/HGR      |
| 60335576/TR/703 | C1           | T2175    | T2175     | <i>Ficus hispida</i>                        | 對葉榕                 | LandsD   |                 | 5          | 221            | 3          | Fair                                      | Poor                      | Fair                        | Fair                               | Low                           | b,c,f   | Nil                 | Fell                                      | Level Changes more than 1 m                         |         | LN                 |
| 60335576/TR/703 | C1           | T2176    | T2176     | <i>Ficus hispida</i>                        | 對葉榕                 | LandsD   |                 | 6          | 153            | 3          | Fair                                      | Fair                      | Fair                        | Fair                               | Low                           | b,c,d   | Nil                 | Fell                                      | Level Changes more than 1 m                         |         | XB                 |
| 60335576/TR/703 | C1           | T2177    | T2177     | <i>Ficus hispida</i>                        | 對葉榕                 | LandsD   |                 | 4          | 172            | 3          | Fair                                      | Poor                      | Fair                        | Fair                               | Low                           | b,c,f   | Nil                 | Fell                                      | Level Changes more than 1 m                         |         | XB/WDS/DB/LN       |
| 60335576/TR/703 | C1           | T2178    | T2178     | <i>Ficus hispida</i>                        | 對葉榕                 | LandsD   |                 | 5          | 187            | 5          | Fair                                      | Poor                      | Fair                        | Fair                               | Low                           | b,c,f   | Nil                 | Fell                                      | Level Changes more than 1 m                         |         | CAV/DK/DB/RP       |
| 60335576/TR/703 | C1           | T2179    | T2179     | <i>Ficus hispida</i>                        | 對葉榕                 | LandsD   |                 | 4          | 200            | 5          | Fair                                      | Poor                      | Fair                        | Fair                               | Low                           | b,c,f   | Nil                 | Fell                                      | Existing Slope Subject To Filling                   |         | BKT/DK/WDS/DB      |
| 60335576/TR/703 | C1           | T2180    | T2180     | <i>Macaranga tanarius</i>                   | 血桐                  | LandsD   |                 | 5          | 170            | 4          | Fair                                      | Poor                      | Fair                        | Fair                               | Low                           | b,c,f   | Nil                 | Fell                                      | Existing Slope Subject To Filling                   |         | LN/DB/HGR          |
| 60335576/TR/703 | C1           | T2181    | T2181     | <i>Adenanthera microsperma</i>              | 海紅豆                 | LandsD   |                 | 5          | 170            | 3          | Fair                                      | Poor                      | Fair                        | Fair                               | Low                           | b,c,f   | Nil                 | Fell                                      | Existing Slope Subject To Filling                   |         | LN/CLR/HGR         |
| 60335576/TR/703 | C1           | T2182    | T2182     | <i>Ficus hispida</i>                        | 對葉榕                 | LandsD   |                 | 5          | 170            | 5          | Fair                                      | Poor                      | Fair                        | Fair                               | Low                           | b,c,f   | Nil                 | Fell                                      | Level Changes more than 1 m                         |         | ASC/BAD/CLR/HGR    |
| 60335576/TR/703 | C1           | T2183    | T2183     | <i>Ficus hispida</i>                        | 對葉榕                 | LandsD   |                 | 5          | 130            | 2          | Fair                                      | Poor                      | Fair                        | Fair                               | Low                           | b,c,f   | Nil                 | Fell                                      | Existing Slope Subject To Filling                   |         | ASC                |
| 60335576/TR/703 | C1           | T2184    | T2184     | <i>Ficus hispida</i>                        | 對葉榕                 | LandsD   |                 | 4          | 130            | 2          | Fair                                      | Poor                      | Fair                        | Fair                               | Low                           | b,c,f   | Nil                 | Fell                                      | Level Changes more than 1 m                         |         | BAD                |
| 60335576/TR/703 | C1           | T2185    | T2185     | <i>Adenanthera microsperma</i>              | 海紅豆                 | LandsD   |                 | 10         | 580            | 7          | Fair                                      | Fair                      | Fair                        | Fair                               | Low                           | b,c,d   | Nil                 | Fell                                      | Level Changes more than 1 m                         |         | CLR/DB/HGR         |
| 60335576/TR/703 | C1           | T2186    | T2186     | <i>Melaleuca cajuputi subsp. Cumingiana</i> | 白千層                 | LandsD   |                 | 12         | 440            | 5          | Fair                                      | Fair                      | Fair                        | Fair                               | Low                           | b,c,d   | Nil                 | Fell                                      | Level Changes more than 1 m                         |         | -                  |
| 60335576/TR/703 | C1           | T2187    | T2187     | <i>Melaleuca cajuputi subsp. Cumingiana</i> | 白千層                 | LandsD   |                 | 12         | 520            | 5          | Fair                                      | Fair                      | Fair                        | Fair                               | Low                           | b,c,d   | Nil                 | Fell                                      | Level Changes more than 1 m                         |         | -                  |
| 60335576/TR/703 | C1           | T2188    | T2188     | <i>Ficus hispida</i>                        | 對葉榕                 | LandsD   |                 | 9          | 230            | 5          | Fair                                      | Poor                      | Fair                        | Fair                               | Low                           | b,c,f   | Nil                 | Fell                                      | Level Changes more than 1 m                         |         | LN/CAV             |
| 60335576/TR/703 | C1           | T2190    | T2190     | <i>Celtis sinensis</i>                      | 朴樹                  | LandsD   |                 | 12         | 312            | 6          | Fair                                      | Poor                      | Fair                        | Fair                               | Low                           | b,c,f   | Nil                 | Fell                                      | Site Formation Works for Providing Developable Land |         | LN/HGR             |
| 60335576/TR/703 | C1           | T2191    | T2191     | <i>Celtis sinensis</i>                      | 朴樹                  | LandsD   |                 | 8          | 216            | 7          | Fair                                      | Poor                      | Fair                        | Fair                               | Low                           | b,c,f   | Nil                 | Fell                                      | Site Formation Works for Providing Developable Land |         | LN/BKB/RP          |
| 60335576/TR/703 | C1           | T2192    | T2192     | <i>Ficus hispida</i>                        | 對葉榕                 | LandsD   |                 | 7          | 222            | 7          | Fair                                      | Poor                      | Fair                        | Fair                               | Low                           | b,c,f   | Nil                 | Fell                                      | Site Formation Works for Providing Developable Land |         | LN/ASC/DB/RP       |
| 60335576/TR/703 | C1           | T2193    | T2193     | <i>Celtis sinensis</i>                      | 朴樹                  | LandsD   |                 | 7          | 150            | 4          | Fair                                      | Poor                      | Fair                        | Fair                               | Low                           | b,c,f   | Nil                 | Fell                                      | Site Formation Works for Providing Developable Land |         | LN/ASC/DB          |
| 60335576/TR/703 | C1           | T2194    | T2194     | <i>Melaleuca cajuputi subsp. Cumingiana</i> | 白千層                 | LandsD   |                 | 14         | 885            | 7          | Fair                                      | Poor                      | Fair                        | Fair                               | Low                           | b,c,f   | Nil                 | Fell                                      | Site Formation Works for Providing Developable Land |         | LN/HGR/MT          |
| 60335576/TR/703 | C1           | T2195    | T2195     | <i>Ficus hispida</i>                        | 對葉榕                 | LandsD   |                 | 5          | 191            | 5          | Fair                                      | Poor                      | Fair                        | Fair                               | Low                           | b,c,f   | Nil                 | Fell                                      | Site Formation Works for Providing Developable Land |         | LN/BKB/EPS/RP/ER   |
| 60335576/TR/703 | C1           | T2196    | T2196     | <i>Psidium guajava</i>                      | 番石榴                 | LandsD   |                 | 5          | 143            | 4          | Fair                                      | Poor                      | Fair                        | Fair                               | Low                           | b,c,f   | Nil                 | Fell                                      | Site Formation Works for Providing Developable Land |         | LN/DB/HGR/EPS      |
| 60335576/TR/703 | C1           | T2197    | T2197     | <i>Celtis sinensis</i>                      | 朴樹                  | LandsD   |                 | 7          | 159            | 4          | Fair                                      | Poor                      | Fair                        | Fair                               | Low                           | b,c,f   | Nil                 | Fell                                      | Site Formation Works for Providing Developable Land |         | LN/CLR/EPS/RP      |
| 60335576/TR/703 | C1           | T2198    | T2198     | <i>Celtis sinensis</i>                      | 朴樹                  | LandsD   |                 | 7          | 143            | 4          | Fair                                      | Poor                      | Fair                        | Fair                               | Low                           | b,c,f   | Nil                 | Fell                                      | Site Formation Works for Providing Developable Land |         | LN/BKT/DK/WDS/EPS  |
| 60335576/TR/703 | C1           | T2199    | T2199     | <i>Ficus hispida</i>                        | 對葉榕                 | LandsD   |                 | 7          | 199            | 5          | Fair                                      | Poor                      | Fair                        | Fair                               | Low                           | b,c,f   | Nil                 | Fell                                      | Site Formation Works for Providing Developable Land |         | DS                 |
| 60335576/TR/703 | C1           | T2200    | T2200     | <i>Celtis sinensis</i>                      | 朴樹                  | LandsD   |                 | 7          | 220            | 6          | Fair                                      | Poor                      | Fair                        | Fair                               | Low                           | b,c,f   | Nil                 | Fell                                      | Site Formation Works for Providing Developable Land |         | ER/COK             |
| 60335576/TR/703 | C1           | T2237    | T2237     | <i>Bischofia javanica</i>                   | 秋楓                  | LandsD   |                 | 7          | 300            | 4          | Fair                                      | Poor                      | Fair                        | Fair                               | Low                           | b,c,f   | Nil                 | Fell                                      | Level Changes more than 1 m                         |         | LN/HGR/MT          |
| 60335576/TR/703 | C1           | T2238    | T2238     | <i>Bridelia tomentosa</i>                   | 土蜜樹                 | LandsD   |                 | 6          | 220            | 7          | Fair                                      | Poor                      | Fair                        | Fair                               | Low                           | b,c,f   | Nil                 | Fell                                      | Level Changes more than 1 m                         |         | LN/BKB/EPS/RP/ER   |
| 60335576/TR/703 | C1           | T2242    | T2242     | <i>Celtis sinensis</i>                      | 朴樹                  | LandsD   |                 | 11         | 460            | 10         | Fair                                      | Fair                      | Fair                        | Fair                               | Low                           | b,c,d   | Nil                 | Fell                                      | Site Formation Works for Providing Developable Land |         | DB/HGR             |
| 60335576/TR/703 | C1           | T2245    | T2245     | <i>Celtis sinensis</i>                      | 朴樹                  | LandsD   |                 | 4          | 190            | 3          | Fair                                      | Poor                      | Fair                        | Fair                               | Low                           | b,c,f   | Nil                 | Fell                                      | Existing Slope Subject To Filling                   |         | LN/ASC/CLR         |
| 60335576/TR/703 | C1           | T2246    | T2246     | <i>Macaranga tanarius</i>                   | 血桐                  | LandsD   |                 | 5          | 120            | 4          | Fair                                      | Poor                      | Fair                        | Fair                               | Low                           | b,c,f   | Nil                 | Fell                                      | Site Formation Works for Providing Developable Land |         | LN/HGR             |
| 60335576/TR/703 | C1           | T2248    | T2248     | <i>Celtis sinensis</i>                      | 朴樹                  | LandsD   |                 | 7          | 230            | 5          | Fair                                      | Fair                      | Fair                        | Fair                               | Low                           | b,c,d   | Nil                 | Fell                                      | Level Changes more than 1 m                         |         | CLR                |
| 60335576/TR/703 | C1           | T2249    | T2249     | <i>Celtis sinensis</i>                      | 朴樹                  | LandsD   |                 | 6          | 150            | 7          | Fair                                      | Poor                      | Fair                        | Fair                               | Low                           | b,c,f   | Nil                 | Fell                                      | Level Changes more than 1 m                         |         | LN/ASC/DB          |
| 60335576/TR/703 | C1           | T2250    | T2250     | <i>Celtis sinensis</i>                      | 朴樹                  | LandsD   |                 | 11         | 360            | 3          | Fair                                      | Fair                      | Fair                        | Fair                               | Low                           | b,c,d   | Nil                 | Fell                                      | Site Formation Works for Providing Developable Land |         | CLR/DB/DS          |
| 60335576/TR/703 | C1           | T2251    | T2251     | <i>Bischofia javanica</i>                   | 秋楓                  | LandsD   |                 | 7          | 190            | 3          | Fair                                      | Fair                      | Fair                        | Fair                               | Low                           | b,c,d   | Nil                 | Fell                                      | Level Changes more than 1 m                         |         | -                  |
| 60335576/TR/706 | C1           | T2253    | T2253     | <i>Celtis sinensis</i>                      | 朴樹                  | LandsD   |                 | 6          | 140            | 7          | Fair                                      | Fair                      | Fair                        | Fair                               | Low                           | b,c,d   | Nil                 | Fell                                      | Level Changes more than 1 m                         |         | DB                 |
| 60335576/TR/706 | C1           | T2254    | T2254     | <i>Melia azedarach</i>                      | 苦楝                  | LandsD   |                 | 7          | 190            | 4          | Fair                                      | Poor                      | Fair                        | Fair                               | Low                           | b,c,f   | Nil                 | Fell                                      | Level Changes more than 1 m                         |         | LN/DB/COK          |
| 60335576/TR/706 | C1           | T2256    | T2256     | <i>Celtis sinensis</i>                      | 朴樹                  | LandsD   |                 | 8          | 290            | 5          | Fair                                      | Fair                      | Fair                        | Fair                               | Low                           | b,c,d   | Nil                 | Fell                                      | Level Changes more than 1 m                         |         | XB                 |
| 60335576/TR/706 | C1           | T2257    | T2257     | <i>Celtis sinensis</i>                      | 朴樹                  | LandsD   |                 | 6          | 100            | 3          | Fair                                      | Poor                      | Fair                        | Fair                               | Low                           | b,c,f   | Nil                 | Fell                                      | Level Changes more than 1 m                         |         | LN                 |
| 60335576/TR/706 | C1           | T2258    | T2258     | <i>Melia azedarach</i>                      | 苦楝                  | LandsD   |                 | 8          | 210            | 6          | Fair                                      | Poor                      | Fair                        | Fair                               | Low                           | b,c,f   | Nil                 | Fell                                      | Level Changes more than 1 m                         |         | LN/CLR/DB/HGR      |
| 60335576/TR/706 | C1           | T2259    | T2259     | <i>Bischofia javanica</i>                   | 秋楓                  | LandsD   |                 | 6          | 200            | 5          | Fair                                      | Fair                      | Fair                        | Fair                               | Low                           | b,c,d   | Nil                 | Fell                                      | Level Changes more than 1 m                         |         | DB/HGR             |
| 60335576/TR/706 | C1           | T2260    | T2260     | <i>Macaranga tanarius</i>                   | 血桐                  | LandsD   |                 | 5          | 170            | 5          | Fair                                      | Poor                      | Fair                        | Fair                               | Low                           | b,c,f   | Nil                 | Fell                                      | Level Changes more than 1 m                         |         | CLR/DB/COK         |
| 60335576/TR/706 | C1           | T2261    | T2261     | <i>Macaranga tanarius</i>                   | 血桐                  | LandsD   |                 | 4          | 110            | 3          | Fair                                      | Poor                      | Fair                        | Fair                               | Low                           | b,c,f   | Nil                 | Fell                                      | Existing Slope Subject to Cutting                   |         | LN/ASC             |
| 60335576/TR/706 | C1           | T2262    | T2262     | <i>Dead Tree</i>                            | 死樹                  | LandsD   |                 | 5          | 120            | 3          | -   | -                         | -                           | -                                  | -                             | -       | -                   | Fell                                      | Dead Tree   |         | -                  |
| 60335576/TR/706 | C1           | T2263    | T2263     | <i>Celtis sinensis</i>                      | 朴樹                  | LandsD   |                 | 5          | 150            | 3          | Fair                                      | Poor                      | Fair                        | Fair                               | Low                           | b,c,f   | Nil                 | Fell                                      | Level Changes more than 1 m                         |         | LN/CLR             |
| 60335576/TR/706 | C1           | T2264    | T2264     | <i>Macaranga tanarius</i>                   | 血桐                  | LandsD   |                 | 5          | 150            | 5          | Fair                                      | Poor                      | Fair                        | Fair                               | Low                           | b,c,f   | Nil                 | Fell                                      | Level Changes more than 1 m                         |         | RP                 |
| 60335576/TR/706 | C1           | T2265    | T2265     | <i>Celtis sinensis</i>                      | 朴樹                  | LandsD   |                 | 6          | 160            | 5          | Fair                                      | Poor                      | Fair                        | Fair                               | Low                           | b,c,f   | Nil                 | Fell                                      | Level Changes more than 1 m                         |         | LN/DB/UR           |
| 60335576/TR/706 | C1           | T2266    | T2266     | <i>Celtis sinensis</i>                      | 朴樹                  | LandsD   |                 | 7          | 260            | 6          | Fair                                      | Poor                      | Fair                        | Fair                               | Low                           | b,c,f   | Nil                 | Fell                                      | Level Changes more than 1 m                         |         | CLR/DB/COK         |
| 60335576/TR/702 | C1           | T2268    | T2268     | <i>Celtis sinensis</i>                      | 朴樹                  | LandsD   |                 | 8          | 330            | 6          | Fair                                      | Poor                      | Fair                        | Fair                               | Low                           | b,c,f   | Nil                 | Fell                                      | Site Formation Works for Providing Developable Land |         | LN/ASC/DB          |
| 60335576/TR/702 | C1           | T2269    | T2269     | <i>Dead Tree</i>                            | 死樹                  | LandsD   |                 | 5          | 110            | 5          | -   | -                         | -                           | -                                  | -                             | -       | -                   | Fell                                      | Dead Tree   |         | -                  |
| 60335576/TR/702 | C1           | T2293    | T2293     | <i>Celtis sinensis</i>                      | 朴樹                  | LandsD   |                 | 11         | 220            | 7          | Fair                                      | Poor                      | Fair                        | Fair                               | Low                           | b,c,f   | Nil                 | Fell                                      | Direct Conflict with Proposed Cycle Track           |         | LN/DB              |
| 60335576/TR/702 | C1           | T2349    | T2349     | <i>Acacia confusa</i>                       | 台灣相思                | LandsD   |                 | 11         | 286            | 5          | Fair                                      | Poor                      | Fair                        | Fair                               | Low                           | b,c,f   | Nil                 | Fell                                      | Direct Conflict with Proposed Footpath              |         | LN/CLR             |
| 60335576/TR/705 | C1           | T2367    | T2367     | <i>Leucaena leucocephala</i>                | 銀合歡                 | LandsD   |                 | 10         | 266            | 6          | Fair                                      | Poor                      | Fair                        | Fair                               | Low                           | b,c,f,g | Nil                 | Fell                                      | Undesirable Species                                 |         | LN/CLR/MT/RP       |



| Drawing No.     | Contract No. | Tree No. | Photo No. | Botanical Name                              | Chinese Common Name | Department to provide expertise advice to LandsD | SIMAR Slope No. | SIZE (M)            |     |    | Structural condition (Good / Fair / Poor) | Form (Good / Fair / Poor) | Health (Good / Fair / Poor) | Amenity Value (Good / Fair / Low) | Suitability for Transplanting | Remarks | Conservation Status | Recommendations (Retain /Transplant/Fell) | Justification                            | Remarks | Additional Remarks   |
|-----------------|--------------|----------|-----------|---|---------------------|--|-----------------|---------------------|-----|----|---|---------------------------|-----------------------------|-----------------------------------|-------------------------------|---------|---------------------|---|--|---------|----------------------|
|                 |              |          |           |   |                     |  |                 | (High/ Medium /Low) |     |    |   |                           |                             |                                   |                               |         |                     |   |  |         |                      |
| 60335576/TR/705 | C1           | T2389    | T2389     | <i>Leucaena leucocephala</i>                | 銀合歡                 | LandsD   |                 | 6                   | 150 | 3  | Fair                                      | Poor                      | Fair                        | Fair                              | Low                           | b,c,f,g | Nil                 | Fell                                      | Undesirable Species                      |         | LN/ASC/DB            |
| 60335576/TR/705 | C1           | T2391    | T2391     | <i>Leucaena leucocephala</i>                | 銀合歡                 | LandsD   |                 | 7                   | 175 | 3  | Fair                                      | Poor                      | Fair                        | Fair                              | Low                           | b,c,f,g | Nil                 | Fell                                      | Undesirable Species                      |         | LN/CLR/DB/HGR/RP     |
| 60335576/TR/705 | C1           | T2392    | T2392     | <i>Macaranga tanarius</i>                   | 血桐                  | LandsD   |                 | 5                   | 118 | 6  | Fair                                      | Fair                      | Fair                        | Fair                              | Low                           | b,c,d   | Nil                 | Fell                                      | Direct Conflict with Proposed Footpath   |         | CLR/RP/SUK/ER        |
| 60335576/TR/705 | C1           | T2393    | T2393     | <i>Leucaena leucocephala</i>                | 銀合歡                 | LandsD   |                 | 7                   | 121 | 3  | Fair                                      | Poor                      | Fair                        | Fair                              | Low                           | b,c,f,g | Nil                 | Fell                                      | Undesirable Species                      |         | ASC                  |
| 60335576/TR/705 | C1           | T2394    | T2394     | <i>Leucaena leucocephala</i>                | 銀合歡                 | LandsD   |                 | 7                   | 224 | 5  | Fair                                      | Poor                      | Fair                        | Fair                              | Low                           | b,c,f,g | Nil                 | Fell                                      | Undesirable Species                      |         | CLR/XB/DB/HGR        |
| 60335576/TR/702 | C1           | T2397    | T2397     | <i>Melaleuca cajuputi subsp. Cumingiana</i> | 白千層                 | LandsD   |                 | 10                  | 185 | 7  | Fair                                      | Poor                      | Fair                        | Fair                              | Low                           | b,c,f   | Nil                 | Fell                                      | Direct Conflict with Proposed Footpath   |         | LN                   |
| 60335576/TR/705 | C1           | T2401    | T2401     | <i>Melaleuca cajuputi subsp. Cumingiana</i> | 白千層                 | LandsD   |                 | 10                  | 162 | 3  | Fair                                      | Fair                      | Fair                        | Fair                              | Low                           | b,c,d   | Nil                 | Fell                                      | Direct Conflict with Proposed Footpath   |         | XB                   |
| 60335576/TR/705 | C1           | T2403    | T2403     | <i>Melaleuca cajuputi subsp. Cumingiana</i> | 白千層                 | LandsD   |                 | 8                   | 172 | 3  | Fair                                      | Poor                      | Fair                        | Fair                              | Low                           | b,c,f   | Nil                 | Fell                                      | Direct Conflict with Proposed Footpath   |         | XB/WDS/DB/LN         |
| 60335576/TR/705 | C1           | T2404    | T2404     | <i>Melaleuca cajuputi subsp. Cumingiana</i> | 白千層                 | LandsD   |                 | 10                  | 325 | 7  | Fair                                      | Fair                      | Fair                        | Fair                              | Low                           | b,c,d   | Nil                 | Fell                                      | Direct Conflict with Proposed Footpath   |         | CAV/DK/DB/RP         |
| 60335576/TR/705 | C1           | T2408    | T2408     | <i>Melaleuca cajuputi subsp. Cumingiana</i> | 白千層                 | LandsD   |                 | 12                  | 267 | 3  | Fair                                      | Poor                      | Fair                        | Fair                              | Low                           | b,c,f   | Nil                 | Fell                                      | Direct Conflict with Proposed Footpath   |         | ASC                  |
| 60335576/TR/705 | C1           | T2424    | T2424     | <i>Celtis sinensis</i>                      | 朴樹                  | LandsD   |                 | 8                   | 188 | 6  | Fair                                      | Poor                      | Fair                        | Fair                              | Low                           | b,c,f   | Nil                 | Fell                                      | Direct Conflict with Proposed Footpath   |         | LN/HGR               |
| 60335576/TR/705 | C1           | T2425    | T2425     | <i>Albizia lebbeck</i>                      | 大葉合歡                | LandsD   |                 | 13                  | 700 | 10 | Fair                                      | Poor                      | Fair                        | Fair                              | Low                           | b,c,f   | Nil                 | Fell                                      | Direct Conflict with Proposed Footpath   |         | LN/BKB/RP            |
| 60335576/TR/705 | C1           | T2426    | T2426     | <i>Macaranga tanarius</i>                   | 血桐                  | LandsD   |                 | 6                   | 144 | 4  | Fair                                      | Poor                      | Fair                        | Fair                              | Low                           | b,c,f   | Nil                 | Fell                                      | Direct Conflict with Proposed Road Works |         | LN/ASC/DB/RP         |
| 60335576/TR/705 | C1           | T2427    | T2427     | <i>Melaleuca cajuputi subsp. Cumingiana</i> | 白千層                 | LandsD   |                 | 11                  | 398 | 6  | Fair                                      | Poor                      | Fair                        | Fair                              | Low                           | b,c,f   | Nil                 | Fell                                      | Direct Conflict with Proposed Road Works |         | LN/ASC/DB            |
| 60335576/TR/705 | C1           | T2428    | T2428     | <i>Macaranga tanarius</i>                   | 血桐                  | LandsD   |                 | 7                   | 124 | 5  | Fair                                      | Poor                      | Fair                        | Fair                              | Low                           | b,c,f   | Nil                 | Fell                                      | Direct Conflict with Proposed Road Works |         | LN/HGR/MT            |
| 60335576/TR/705 | C1           | T2429    | T2429     | <i>Liquidambar formosana</i>                | 楓香                  | LandsD   |                 | 11                  | 204 | 6  | Fair                                      | Poor                      | Fair                        | Fair                              | Low                           | b,c,f   | Nil                 | Fell                                      | Direct Conflict with Proposed Road Works |         | LN/BKB/EPS/RP/ER     |
| 60335576/TR/705 | C1           | T2430    | T2430     | <i>Melaleuca cajuputi subsp. Cumingiana</i> | 白千層                 | LandsD   |                 | 13                  | 805 | 5  | Fair                                      | Poor                      | Fair                        | Fair                              | Low                           | b,c,f   | Nil                 | Fell                                      | Direct Conflict with Proposed Road Works |         | LN/DB/HGR/EPS        |
| 60335576/TR/705 | C1           | T2431    | T2431     | <i>Macaranga tanarius</i>                   | 血桐                  | LandsD   |                 | 9                   | 150 | 5  | Fair                                      | Poor                      | Fair                        | Fair                              | Low                           | b,c,f   | Nil                 | Fell                                      | Direct Conflict with Proposed Road Works |         | LN/CLR/EPS/RP        |
| 60335576/TR/705 | C1           | T2432    | T2432     | <i>Celtis sinensis</i>                      | 朴樹                  | LandsD   |                 | 13                  | 532 | 10 | Fair                                      | Poor                      | Fair                        | Fair                              | Low                           | b,c,f   | Nil                 | Fell                                      | Direct Conflict with Proposed Road Works |         | LN/BKT/DK/WDS/EPS    |
| 60335576/TR/702 | C1           | T2433    | T2433     | <i>Ficus hispida</i>                        | 對葉榕                 | LandsD   |                 | 8                   | 210 | 4  | Fair                                      | Fair                      | Fair                        | Fair                              | Low                           | b,c,d   | Nil                 | Fell                                      | Direct Conflict with Proposed Footpath   |         | CLR                  |
| 60335576/TR/702 | C1           | T2434    | T2434     | <i>Celtis sinensis</i>                      | 朴樹                  | LandsD   |                 | 8                   | 130 | 4  | Fair                                      | Poor                      | Fair                        | Fair                              | Low                           | b,c,f   | Nil                 | Fell                                      | Direct Conflict with Proposed Footpath   |         | LN/ASC/CLR           |
| 60335576/TR/705 | C1           | T2435    | T2435     | <i>Macaranga tanarius</i>                   | 血桐                  | LandsD   |                 | 9                   | 244 | 6  | Fair                                      | Poor                      | Fair                        | Fair                              | Low                           | b,c,f   | Nil                 | Fell                                      | Direct Conflict with Proposed Road Works |         | CLR                  |
| 60335576/TR/706 | C1           | T2448    | T2448     | <i>Dead Tree</i>                            | 死樹                  | LandsD   |                 | 6                   | 154 | 6  | -   | -                         | -                           | -                                 | -                             | -       | Fell                | Dead Tree                                 |  | -       |                      |
| 60335576/TR/706 | C1           | T2449    | T2449     | <i>Macaranga tanarius</i>                   | 血桐                  | LandsD   |                 | 6                   | 131 | 4  | Poor                                      | Poor                      | Poor                        | Poor                              | Low                           | b,c,f   | Nil                 | Fell                                      | Direct Conflict with Proposed Road Works |         | LN/DB/DS/MT          |
| 60335576/TR/706 | C1           | T2450    | T2450     | <i>Macaranga tanarius</i>                   | 血桐                  | LandsD   |                 | 7                   | 115 | 4  | Fair                                      | Poor                      | Fair                        | Fair                              | Low                           | b,c,f   | Nil                 | Fell                                      | Direct Conflict with Proposed Road Works |         | CAV/XB/DB            |
| 60335576/TR/706 | C1           | T2451    | T2451     | <i>Macaranga tanarius</i>                   | 血桐                  | LandsD   |                 | 6                   | 177 | 5  | Fair                                      | Poor                      | Fair                        | Fair                              | Low                           | b,c,f   | Nil                 | Fell                                      | Direct Conflict with Proposed Road Works |         | ASC                  |
| 60335576/TR/706 | C1           | T2452    | T2452     | <i>Macaranga tanarius</i>                   | 血桐                  | LandsD   |                 | 6                   | 131 | 3  | Fair                                      | Poor                      | Fair                        | Fair                              | Low                           | b,c,f   | Nil                 | Fell                                      | Direct Conflict with Proposed Road Works |         | LN/CLR               |
| 60335576/TR/706 | C1           | T2453    | T2453     | <i>Macaranga tanarius</i>                   | 血桐                  | LandsD   |                 | 7                   | 150 | 4  | Fair                                      | Poor                      | Fair                        | Fair                              | Low                           | b,c,f   | Nil                 | Fell                                      | Direct Conflict with Proposed Road Works |         | LN/CLR/MT/RP         |
| 60335576/TR/706 | C1           | T2454    | T2454     | <i>Macaranga tanarius</i>                   | 血桐                  | LandsD   |                 | 9                   | 175 | 5  | Fair                                      | Poor                      | Fair                        | Fair                              | Low                           | b,c,f   | Nil                 | Fell                                      | Direct Conflict with Proposed Road Works |         | LN/DB/DS             |
| 60335576/TR/706 | C1           | T2455    | T2455     | <i>Celtis sinensis</i>                      | 朴樹                  | LandsD   |                 | 7                   | 213 | 5  | Fair                                      | Poor                      | Fair                        | Fair                              | Low                           | b,c,f   | Nil                 | Fell                                      | Direct Conflict with Proposed Road Works |         | CAV/CLR/DB/DS/HGR/MT |
| 60335576/TR/706 | C1           | T2456    | T2456     | <i>Albizia lebbeck</i>                      | 大葉合歡                | LandsD   |                 | 14                  | 831 | 12 | Poor                                      | Poor                      | Poor                        | Poor                              | Low                           | b,c,f   | Nil                 | Fell                                      | Direct Conflict with Proposed Road Works |         | LN/DB/RP/SUK/ER      |
| 60335576/TR/706 | C1           | T2457    | T2457     | <i>Celtis sinensis</i>                      | 朴樹                  | LandsD   |                 | 8                   | 146 | 5  | Fair                                      | Poor                      | Fair                        | Fair                              | Low                           | b,c,f   | Nil                 | Fell                                      | Direct Conflict with Proposed Road Works |         | LN/ASC/DB            |
| 60335576/TR/706 | C1           | T2458    | T2458     | <i>Celtis sinensis</i>                      | 朴樹                  | LandsD   |                 | 7                   | 201 | 4  | Fair                                      | Poor                      | Fair                        | Fair                              | Low                           | b,c,f   | Nil                 | Fell                                      | Direct Conflict with Proposed Road Works |         | LN/CLR/DB/HGR/RP     |
| 60335576/TR/706 | C1           | T2459    | T2459     | <i>Celtis sinensis</i>                      | 朴樹                  | LandsD   |                 | 8                   | 185 | 4  | Fair                                      | Poor                      | Fair                        | Fair                              | Low                           | b,c,f   | Nil                 | Fell                                      | Direct Conflict with Proposed Road Works |         | CLR/RP/SUK/ER        |
| 60335576/TR/706 | C1           | T2460    | T2460     | <i>Macaranga tanarius</i>                   | 血桐                  | LandsD   |                 | 7                   | 181 | 5  | Fair                                      | Poor                      | Fair                        | Fair                              | Low                           | b,c,f   | Nil                 | Fell                                      | Direct Conflict with Proposed Road Works |         | ASC                  |
| 60335576/TR/706 | C1           | T2461    | T2461     | <i>Macaranga tanarius</i>                   | 血桐                  | LandsD   |                 | 7                   | 176 | 7  | Fair                                      | Poor                      | Fair                        | Fair                              | Low                           | b,c,f   | Nil                 | Fell                                      | Direct Conflict with Proposed Road Works |         | CLR/XB/DB/HGR        |
| 60335576/TR/706 | C1           | T2462    | T2462     | <i>Macaranga tanarius</i>                   | 血桐                  | LandsD   |                 | 7                   | 188 | 7  | Fair                                      | Poor                      | Fair                        | Fair                              | Low                           | b,c,f   | Nil                 | Fell                                      | Direct Conflict with Proposed Road Works |         | LN                   |
| 60335576/TR/706 | C1           | T2463    | T2463     | <i>Macaranga tanarius</i>                   | 血桐                  | LandsD   |                 | 7                   | 226 | 7  | Fair                                      | Poor                      | Fair                        | Fair                              | Low                           | b,c,f   | Nil                 | Fell                                      | Direct Conflict with Proposed Road Works |         | XB                   |
| 60335576/TR/706 | C1           | T2464    | T2464     | <i>Macaranga tanarius</i>                   | 血桐                  | LandsD   |                 | 7                   | 170 | 6  | Fair                                      | Poor                      | Fair                        | Fair                              | Low                           | b,c,f   | Nil                 | Fell                                      | Level Changes more than 1 m              |         | CLR/LN               |
| 60335576/TR/706 | C1           | T2465    | T2465     | <i>Adenanthera microsperma</i>              | 海紅豆                 | LandsD   |                 | 5                   | 200 | 4  | Fair                                      | Poor                      | Poor                        | Fair                              | Low                           | b,c,f   | Nil                 | Fell                                      | Level Changes more than 1 m              |         | CLR/DB/DS/MT         |
| 60335576/TR/706 | C1           | T2466    | T2466     | <i>Macaranga tanarius</i>                   | 血桐                  | LandsD   |                 | 7                   | 259 | 7  | Fair                                      | Poor                      | Fair                        | Fair                              | Low                           | b,c,f   | Nil                 | Fell                                      | Direct Conflict with Proposed Road Works |         | XB/WDS/DB/LN         |
| 60335576/TR/705 | C1           | T2467    | T2467     | <i>Celtis sinensis</i>                      | 朴樹                  | LandsD   |                 | 9                   | 280 | 5  | Fair                                      | Fair                      | Fair                        | Fair                              | Low                           | b,c,d   | Nil                 | Fell                                      | Direct Conflict with Proposed Road Works |         | CAV/DK/DB/RP         |
| 60335576/TR/705 | C1           | T2468    | T2468     | <i>Leucaena leucocephala</i>                | 銀合歡                 | LandsD   |                 | 6                   | 140 | 6  | Fair                                      | Poor                      | Fair                        | Fair                              | Low                           | b,c,f,g | Nil                 | Fell                                      | Undesirable Species                      |         | ASC                  |
| 60335576/TR/705 | C1           | T2469    | T2469     | <i>Celtis sinensis</i>                      | 朴樹                  | LandsD   |                 | 7                   | 172 | 6  | Fair                                      | Poor                      | Fair                        | Fair                              | Low                           | b,c,f   | Nil                 | Fell                                      | Direct Conflict with Proposed Road Works |         | LN/HGR               |
| 60335576/TR/705 | C1           | T2470    | T2470     | <i>Albizia lebbeck</i>                      | 大葉合歡                | LandsD   |                 | 7                   | 175 | 6  | Fair                                      | Poor                      | Fair                        | Fair                              | Low                           | b,c,f   | Nil                 | Fell                                      | Direct Conflict with Proposed Road Works |         | LN/BKB/RP            |
| 60335576/TR/701 | C1           | T2471    | T2471     | <i>Litsea glutinosa</i>                     | 潺槁樹                 | HyD  | 2SE-B/F61       | 6                   | 250 | 6  | Fair                                      | Fair                      | Fair                        | Fair                              | Low                           | b,c,d,h | Nil                 | Fell                                      | Existing Slope Subject to Filling        |         | XB/DB                |
| 60335576/TR/701 | C1           | T2472    | T2472     | <i>Litsea glutinosa</i>                     | 潺槁樹                 | HyD  | 2SE-B/F61       | 5                   | 160 | 5  | Fair                                      | Poor                      | Fair                        | Fair                              | Low                           | b,c,f,h | Nil                 | Fell                                      | Existing Slope Subject to Filling        |         | LN/ASC               |
| 60335576/TR/701 | C1           | T2473    | T2473     | <i>Melaleuca cajuputi subsp. Cumingiana</i> | 白千層                 | HyD  | 2SE-B/F61       | 6                   | 230 | 5  | Fair                                      | Poor                      | Fair                        | Fair                              | Low                           | b,c,f,h | Nil                 | Fell                                      | Existing Slope Subject to Filling        |         | TB                   |
| 60335576/TR/701 | C1           | T2474    | T2474     | <i>Acacia confusa</i>                       | 台灣相思                | HyD  | 2SE-B/F56       | 8                   | 360 | 7  | Fair                                      | Poor                      | Fair                        | Fair                              | Low                           | b,c,f,h | Nil                 | Fell                                      | Existing Slope Subject to Filling        |         | LN/WDS/DB/TB         |
| 60335576/TR/701 | C1           | T2475    | T2475     | <i>Acacia confusa</i>                       | 台灣相思                | HyD  | 2SE-B/F56       | 15                  | 410 | 10 | Fair                                      | Poor                      | Fair                        | Fair                              | Low                           | b,c,f,h | Nil                 | Fell                                      | Existing Slope Subject to Filling        |         | ASC/CLR/WDS          |
| 60335576/TR/701 | C1           | T2476    | T2476     | <i>Acacia confusa</i>                       | 台灣相思                | HyD  | 2SE-B/F56       | 7                   | 580 | 7  | Fair                                      | Poor                      | Fair                        | Fair                              | Low                           | b,c,f,h | Nil                 | Fell                                      | Existing Slope Subject to Filling        |         | DB/DS/MT             |
| 60335576/TR/701 | C1           | T2477    | T2477     | <i>Acacia confusa</i>                       | 台灣相思                | HyD  | 2SE-B/F56       | 13                  | 370 | 9  | Fair                                      | Poor                      | Fair                        | Fair                              | Low                           | b,c,f,h | Nil                 | Fell                                      | Existing Slope Subject to Filling        |         | LN/ASC               |
| 60335576/TR/701 | C1           | T2478    | T2478     | <i>Acacia confusa</i>                       | 台灣相思                | HyD  | 2SE-B/F56       | 12                  | 550 | 7  | Fair                                      | Poor                      | Fair                        | Fair                              | Low                           | b,c,f,h | Nil                 | Fell                                      | Existing Slope Subject to Filling        |         | LN/LNS/COT/DB        |
| 60335576/TR/701 | C1           | T2479    | T2479     | <i>Acacia confusa</i>                       | 台灣相思                | HyD  | 2SE-B/F56       | 9                   | 560 | 8  | Poor                                      | Poor                      | Poor                        | Poor                              | Low                           | b,c,f,h | Nil                 | Fell                                      | Existing Slope Subject to Filling        |         | LN/COT/DBK/DB/DS     |
| 60335576/TR/701 | C1           | T2480    | T2480     | <i>Acacia confusa</i>                       | 台灣相思                | HyD  | 2SE-B/F56       | Fell                | 370 | 5  | Fair</                                    |                           |                             |                                   |                               |         |                     |   |  |         |                      |



| Drawing No.     | Contract No. | Tree No. | Photo No. | Botanical Name                 | Chinese Common Name | Department to provide expertise advice to LandsD | SIMAR Slope No. | SIZE (M)            |     |   | Structural condition (Good / Fair / Poor) | Form (Good / Fair / Poor) | Health (Good / Fair / Poor) | Amenity Value (Good / Fair / Poor) | Suitability for Transplanting | Remarks   | Conservation Status | Recommendations (Retain /Transplant/Fell) | Justification                     | Remarks   | Additional Remarks |
|-----------------|--------------|----------|-----------|--------------------------------|---------------------|--|-----------------|---------------------|-----|---|---|---------------------------|-----------------------------|------------------------------------|-------------------------------|-----------|---------------------|---|-----------------------------------|---|--------------------|
|                 |              |          |           |                                |                     |  |                 | (High/ Medium /Low) |     |   |   |                           |                             |                                    |                               |           |                     |   |                                   |   |                    |
| 60335576/TR/701 | C1           | T2482    | T2482     | <i>Polyspora axillaris</i>     | 大頭茶                 | HyD  | 2SE-B/F56       | 6                   | 200 | 5 | Fair                                      | Poor                      | Fair                        | Fair                               | Low                           | b,c,f,h   | Nil                 | Fell                                      | Existing Slope Subject To Filling |   | DB/MT              |
| 60335576/TR/701 | C1           | T5669    | T5669     | <i>Casuarina equisetifolia</i> | 木麻黃                 | LCSD   |                 | 9                   | 414 | 5 | Fair                                      | Poor                      | Fair                        | Fair                               | Low                           | b,c,f     | Nil                 | Retain                                    | Nil                               | Subject to Necessity of Carrying Out Arsenic Soil Treatment | DS                 |
| 60335576/TR/701 | C1           | T5670    | T5670     | <i>Casuarina equisetifolia</i> | 木麻黃                 | LCSD   |                 | 10                  | 446 | 6 | Fair                                      | Fair                      | Fair                        | Fair                               | Low                           | b,c,d     | Nil                 | Retain                                    | Nil                               | Subject to Necessity of Carrying Out Arsenic Soil Treatment | DS                 |
| 60335576/TR/701 | C1           | T5671    | T5671     | <i>Acacia confusa</i>          | 台灣相思                | LCSD   |                 | 9                   | 345 | 7 | Fair                                      | Poor                      | Fair                        | Fair                               | Low                           | b,c,f     | Nil                 | Retain                                    | Nil                               | Subject to Necessity of Carrying Out Arsenic Soil Treatment | CRA/LN             |
| 60335576/TR/701 | C1           | T5672    | T5672     | <i>Casuarina equisetifolia</i> | 木麻黃                 | LCSD   |                 | 9                   | 277 | 4 | Fair                                      | Fair                      | Fair                        | Fair                               | Low                           | b,c,d     | Nil                 | Retain                                    | Nil                               | Subject to Necessity of Carrying Out Arsenic Soil Treatment | DS                 |
| 60335576/TR/701 | C1           | T5673    | T5673     | <i>Casuarina equisetifolia</i> | 木麻黃                 | LCSD   |                 | 9                   | 264 | 4 | Fair                                      | Fair                      | Fair                        | Fair                               | Low                           | b,c,d     | Nil                 | Retain                                    | Nil                               | Subject to Necessity of Carrying Out Arsenic Soil Treatment | DS                 |
| 60335576/TR/701 | C1           | T5674    | T5674     | <i>Casuarina equisetifolia</i> | 木麻黃                 | LCSD   |                 | 10                  | 344 | 5 | Fair                                      | Fair                      | Fair                        | Fair                               | Low                           | b,c,d     | Nil                 | Retain                                    | Nil                               | Subject to Necessity of Carrying Out Arsenic Soil Treatment | DS                 |
| 60335576/TR/701 | C1           | T5675    | T5675     | <i>Leucaena leucocephala</i>   | 銀合歡                 | HyD  | 2SE-B/CR148     | 6                   | 99  | 3 | Fair                                      | Poor                      | Fair                        | Fair                               | Low                           | b,c,f,g,h | Nil                 | Fell                                      | Undesirable Species               |   | DB/LN              |
| 60335576/TR/701 | C1           | T5676    | T5676     | <i>Casuarina equisetifolia</i> | 木麻黃                 | HyD  | 2SE-B/CR148     | 7                   | 373 | 6 | Fair                                      | Poor                      | Fair                        | Fair                               | Low                           | b,c,f,h   | Nil                 | Fell                                      | Existing Slope Subject to Cutting |   | WDS/LN             |
| 60335576/TR/701 | C1           | T5677    | T5677     | <i>Sterculia lanceolata</i>    | 假蘋婆                 | HyD  | 2SE-B/CR148     | 6                   | 146 | 5 | Fair                                      | Poor                      | Fair                        | Fair                               | Low                           | b,c,f,h   | Nil                 | Fell                                      | Existing Slope Subject to Cutting |   | LN                 |
| 60335576/TR/701 | C1           | T5678    | T5678     | <i>Acacia confusa</i>          | 台灣相思                | HyD  | 2SE-B/CR148     | 8                   | 337 | 7 | Fair                                      | Poor                      | Fair                        | Fair                               | Low                           | b,c,f,h   | Nil                 | Fell                                      | Existing Slope Subject to Cutting |   | DB/WDS             |
| 60335576/TR/701 | C1           | T5679    | T5679     | <i>Bauhinia x blakeana</i>     | 洋紫荊                 | LCSD   |                 | 6                   | 134 | 3 | Fair                                      | Poor                      | Fair                        | Fair                               | Low                           | b,c,f     | Nil                 | Fell                                      | Formation of New Slope            | Tree Missing During Recent Survey on 29.11.2018             | CRA/LN             |
| 60335576/TR/701 | C1           | T5680    | T5680     | <i>Bauhinia x blakeana</i>     | 洋紫荊                 | LCSD   |                 | 5                   | 111 | 3 | Fair                                      | Poor                      | Fair                        | Fair                               | Low                           | b,c,f     | Nil                 | Fell                                      | Formation of New Slope            |   | ASC/WDS/LN         |
| 60335576/TR/701 | C1           | T5681    | T5681     | <i>Cinnamomum burmannii</i>    | 除香                  | LCSD   |                 | 7                   | 258 | 4 | Fair                                      | Poor                      | Fair                        | Fair                               | Low                           | b,c,f     | Nil                 | Fell                                      | Formation of New Slope            |   | LN/TW/ASC          |
| 60335576/TR/701 | C1           | T5682    | T5682     | <i>Leucaena leucocephala</i>   | 銀合歡                 | LCSD   |                 | 5                   | 175 | 2 | Fair                                      | Poor                      | Fair                        | Fair                               | Low                           | b,c,f,g   | Nil                 | Fell                                      | Undesirable Species               |   | XB/LN              |
| 60335576/TR/701 | C1           | T5683    | T5683     | <i>Casuarina equisetifolia</i> | 木麻黃                 | LCSD   |                 | 7                   | 337 | 3 | Fair                                      | Poor                      | Fair                        | Fair                               | Low                           | b,c,f     | Nil                 | Retain                                    | Nil                               | Subject to Necessity of Carrying Out Arsenic Soil Treatment | CLR/XB/LN          |
| 60335576/TR/701 | C1           | T5684    | T5684     | <i>Casuarina equisetifolia</i> | 木麻黃                 | LCSD   |                 | 10                  | 430 | 6 | Fair                                      | Fair                      | Fair                        | Fair                               | Low                           | b,c,d     | Nil                 | Retain                                    | Nil                               | Subject to Necessity of Carrying Out Arsenic Soil Treatment | DBK                |
| 60335576/TR/701 | C1           | T5685    | T5685     | <i>Bauhinia x blakeana</i>     | 洋紫荊                 | LCSD   |                 | 7                   | 166 | 6 | Fair                                      | Poor                      | Fair                        | Fair                               | Low                           | b,c,f     | Nil                 | Retain                                    | Nil                               | Subject to Necessity of Carrying Out Arsenic Soil Treatment | ASC/CRA/LN         |
| 60335576/TR/701 | C1           | T5686    | T5686     | <i>Bauhinia x blakeana</i>     | 洋紫荊                 | HyD  |                 | 8                   | 213 | 6 | Fair                                      | Poor                      | Fair                        | Fair                               | Low                           | b,c,f     | Nil                 | Retain                                    | Nil                               | Subject to Necessity of Carrying Out Arsenic Soil Treatment | COT/ASCLN          |
| 60335576/TR/701 | C1           | T5687    | T5687     | <i>Macaranga tanarius</i>      | 血桐                  | HyD  |                 | 6                   | 188 | 5 | Fair                                      | Poor                      | Fair                        | Fair                               | Low                           | b,c,f     | Nil                 | Retain                                    | Nil                               | Subject to Necessity of Carrying Out Arsenic Soil Treatment | ASC/LN             |
| 60335576/TR/701 | C1           | T5688    | T5688     | <i>Leucaena leucocephala</i>   | 銀合歡                 | HyD  |                 | 7                   | 162 | 4 | Fair                                      | Poor                      | Fair                        | Fair                               | Low                           | b,c,f,g   | Nil                 | Fell                                      | Undesirable Species               |   | DS                 |
| 60335576/TR/701 | C1           | T5689    | T5689     | <i>Chukrasia tabularis</i>     | 麻楝                  | HyD  |                 | 7                   | 172 | 4 | Fair                                      | Poor                      | Fair                        | Fair                               | Low                           | b,c,f     | Nil                 | Retain                                    | Nil                               | Subject to Necessity of Carrying Out Arsenic Soil Treatment | DS                 |
| 60335576/TR/701 | C1           | T5690    | T5690     | <i>Chukrasia tabularis</i>     | 麻楝                  | HyD  |                 | 7                   | 169 | 4 | Fair                                      | Poor                      | Fair                        | Fair                               | Low                           | b,c,f     | Nil                 | Retain                                    | Nil                               | Subject to Necessity of Carrying Out Arsenic Soil Treatment | DB/LN              |
| 60335576/TR/701 | C1           | T5691    | T5691     | <i>Leucaena leucocephala</i>   | 銀合歡                 | LCSD   |                 | 5                   | 111 | 4 | Fair                                      | Poor                      | Fair                        | Fair                               | Low                           | b,c,f,g   | Nil                 | Fell                                      | Undesirable Species               |   | DB/LN              |
| 60335576/TR/701 | C1           | T5692    | T5692     | <i>Casuarina equisetifolia</i> | 木麻黃                 | LCSD   |                 | 10                  | 303 | 5 | Fair                                      | Fair                      | Fair                        | Fair                               | Low                           | b,c,d     | Nil                 | Retain                                    | Nil                               | Subject to Necessity of Carrying Out Arsenic Soil Treatment | DB/WDS             |
| 60335576/TR/701 | C1           | T5693    | T5693     | <i>Leucaena leucocephala</i>   | 銀合歡                 | LCSD   |                 | 7                   | 175 | 4 | Fair                                      | Fair                      | Fair                        | Fair                               | Low                           | b,c,d,g   | Nil                 | Fell                                      | Undesirable Species               |   | CRA/WDS            |
| 60335576/TR/701 | C1           | T5694    | T5694     | <i>Casuarina equisetifolia</i> | 木麻黃                 | LCSD   |                 | 11                  | 382 | 7 | Fair                                      | Fair                      | Fair                        | Fair                               | Low                           | b,c,d     | Nil                 | Retain                                    | Nil                               | Subject to Necessity of Carrying Out Arsenic Soil Treatment | DB                 |
| 60335576/TR/701 | C1           | T5695    | T5695     | <i>Casuarina equisetifolia</i> | 木麻黃                 | HyD  |                 | 11                  | 217 | 4 | Fair                                      | Fair                      | Fair                        | Fair                               | Low                           | b,c,d     | Nil                 | Retain                                    | Nil                               | Subject to Necessity of Carrying Out Arsenic Soil Treatment | DBK                |
| 60335576/TR/701 | C1           | T5696    | T5696     | <i>Celtis sinensis</i>         | 朴樹                  | HyD  |                 | 6                   | 140 | 3 | Fair                                      | Poor                      | Fair                        | Fair                               | Low                           | b,c,f     | Nil                 | Retain                                    | Nil                               | Subject to Necessity of Carrying Out Arsenic Soil Treatment | ASC/LN             |
| 60335576/TR/701 | C1           | T5697    | T5697     | <i>Casuarina equisetifolia</i> | 木麻黃                 | HyD  |                 | 5                   | 159 | 3 | Fair                                      | Fair                      | Fair                        | Fair                               | Low                           | b,c       | Nil                 | Retain                                    | Nil                               | Subject to Necessity of Carrying Out Arsenic Soil Treatment | DB                 |
| 60335576/TR/701 | C1           | T5698    | T5698     | <i>Casuarina equisetifolia</i> | 木麻黃                 | HyD  |                 | 7                   | 205 | 4 | Fair                                      | Poor                      | Fair                        | Fair                               | Low                           | b,c,f     | Nil                 | Retain                                    | Nil                               | Subject to Necessity of Carrying Out Arsenic Soil Treatment | DBK/WDS            |
| 60335576/TR/701 | C1           | T5699    | T5699     | <i>Dead Tree</i>               | 死樹                  | HyD  |                 | 5                   | 140 | 5 | -   | -                         | -                           | -                                  | -                             | -         | -                   | Fell                                      | Dead Tree                         |   | -                  |
| 60335576/TR/701 | C1           | T5700    | T5700     | <i>Casuarina equisetifolia</i> | 木麻黃                 | HyD  |                 | 6                   | 137 | 3 | Fair                                      | Poor                      | Fair                        | Fair                               | Low                           | b,c,f     | Nil                 | Retain                                    | Nil                               | Subject to Necessity of Carrying Out Arsenic Soil Treatment | LN                 |
| 60335576/TR/701 | C1           | T5701    | T5701     | <i>Casuarina equisetifolia</i> | 木麻黃                 | HyD  |                 | 11                  | 185 | 4 | Fair                                      | Poor                      | Fair                        | Fair                               | Low                           | b,c,f     | Nil                 | Retain                                    | Nil                               | Subject to Necessity of Carrying Out Arsenic Soil Treatment | ASC                |
| 60335576/TR/701 | C1           | T5702    | T5702     | <i>Casuarina equisetifolia</i> | 木麻黃                 | HyD  |                 | 9                   | 137 | 4 | Fair                                      | Fair                      | Fair                        | Fair                               | Low                           | b,c,d     | Nil                 | Retain                                    | Nil                               | Subject to Necessity of Carrying Out Arsenic Soil Treatment | DBK                |
| 60335576/TR/701 | C1           | T5703    | T5703     | <i>Casuarina equisetifolia</i> | 木麻黃                 | HyD  |                 | 7                   | 105 | 3 | Fair                                      | Fair                      | Fair                        | Fair                               | Low                           | b,c       | Nil                 | Retain                                    | Nil                               | Subject to Necessity of Carrying Out Arsenic Soil Treatment | DBK                |
| 60335576/TR/701 | C1           | T5704    | T5704     | <i>Dead Tree</i>               | 死樹                  | HyD  |                 | 6                   | 108 | 2 | -   | -                         | -                           | -                                  | -                             | -         | -                   | Fell                                      | Dead Tree                         |   | -                  |
| 60335576/TR/701 | C1           | T5705    | T5705     | <i>Casuarina equisetifolia</i> | 木麻黃                 | HyD  |                 | 6                   | 108 | 2 | Fair                                      | Poor                      | Fair                        | Fair                               | Low                           | b,c,f     | Nil                 | Retain                                    | Nil                               | Subject to Necessity of Carrying Out Arsenic Soil Treatment | LN                 |
| 60335576/TR/701 | C1           | T5706    | T5706     | <i>Celtis sinensis</i>         | 朴樹                  | HyD  |                 | 6                   | 172 | 4 | Fair                                      | Poor                      | Fair                        | Fair                               | Low                           | b,c,f     | Nil                 | Retain                                    | Nil                               | Subject to Necessity of Carrying Out Arsenic Soil Treatment | ASC/DB             |
| 60335576/TR/701 | C1           | T5707    | T5707     | <i>Casuarina equisetifolia</i> | 木麻黃                 | HyD  |                 | 6                   | 127 | 2 | Fair                                      | Fair                      | Fair                        | Fair                               | Low                           | b,c       | Nil                 | Retain                                    | Nil                               | Subject to Necessity of Carrying Out Arsenic Soil Treatment | DBK                |
| 60335576/TR/701 | C1           | T5708    | T5708     | <i>Casuarina equisetifolia</i> | 木麻黃                 | HyD  |                 | 10                  | 159 | 3 | Fair                                      | Fair                      | Fair                        | Fair                               | Low                           | b,c       | Nil                 | Retain                                    | Nil                               | Subject to Necessity of Carrying Out Arsenic Soil Treatment | DBK                |
| 60335576/TR/701 | C1           | T5709    | T5709     | <i>Casuarina equisetifolia</i> | 木麻黃                 | HyD  |                 | 10                  | 205 | 3 | Fair                                      | Fair                      | Fair                        | Fair                               | Low                           | b,c,d     | Nil                 | Retain                                    | Nil                               | Subject to Necessity of Carrying Out Arsenic Soil Treatment | DBK                |
| 60335576/TR/701 | C1           | T5710    | T5710     | <i>Casuarina equisetifolia</i> | 木麻黃                 | HyD  |                 | 10                  | 145 | 3 | Fair                                      | Fair                      | Fair                        | Fair                               | Low                           | b,c       | Nil                 | Retain                                    | Nil                               | Subject to Necessity of Carrying Out Arsenic Soil Treatment | DB                 |
| 60335576/TR/701 | C1           | T5711    | T5711     | <i>Macaranga tanarius</i>      | 血桐                  | HyD  |                 | 7                   | 127 | 4 | Fair                                      | Poor                      | Fair                        | Fair                               | Low                           | b,c,f     | Nil                 | Fell                                      | Formation of New Slope            |   | DB/LN              |
| 60335576/TR/701 | C1           | T5712    | T5712     | <i>Macaranga tanarius</i>      | 血桐                  | HyD  |                 | 7                   | 217 | 6 | Fair                                      | Poor                      | Fair                        | Fair                               | Low                           | b,c,f     | Nil                 | Fell                                      | Existing Slope Subject to Cutting |   | ASC/DB/DS/LN       |
| 60335576/TR/701 | C1           | T5713    | T5713     | <i>Macaranga tanarius</i>      | 血桐                  | HyD  |                 | 7                   | 175 | 6 | Fair                                      | Poor                      | Fair                        | Fair                               | Low                           | b,c,f     | Nil                 | Fell                                      | Formation of New Slope            |   | ASC/DB/LN          |
| 60335576/TR/701 | C1           | T5714    | T5714     | <i>Casuarina equisetifolia</i> | 木麻黃                 | HyD  |                 | 6                   | 248 | 3 | Fair                                      | Poor                      | Fair                        | Fair                               | Low                           | b,c,f     | Nil                 | Retain                                    | Nil                               | Subject to Necessity of Carrying Out Arsenic Soil Treatment | DB/LN              |
| 60335576/TR/701 | C1           | T5715    | T5715     | <i>Casuarina equisetifolia</i> | 木麻黃                 | HyD  |                 | 11                  | 239 | 4 | Fair                                      | Fair                      | Fair                        | Fair                               | Low                           | b,c,d     | Nil                 | Retain                                    | Nil                               | Subject to Necessity of Carrying Out Arsenic Soil Treatment | DBK                |
| 60335576/TR/701 | C1           | T5716    | T5716     | <i>Casuarina equisetifolia</i> | 木麻黃                 | HyD  |                 | 10                  | 159 | 3 | Fair                                      | Fair                      | Fair                        | Fair                               | Low                           | b,c       | Nil                 | Retain                                    | Nil                               | Subject to Necessity of Carrying Out Arsenic Soil Treatment | -                  |
| 60335576/TR/701 | C1           | T5717    | T5717     | <i>Casuarina equisetifolia</i> | 木麻黃                 | HyD  |                 | 10                  | 169 | 3 | Fair                                      | Fair                      | Fair                        | Fair                               | Low                           | b,c       | Nil                 | Retain                                    | Nil                               | Subject to Necessity of Carrying Out Arsenic Soil Treatment | DBK                |
| 60335576/TR/701 | C1           | T5718    | T5718     | <i>Casuarina equisetifolia</i> | 木麻黃                 | HyD  |                 | 4                   | 153 | 3 | Fair                                      | Fair                      | Fair                        | Fair                               | Low                           | b,c       | Nil                 | Retain                                    | Nil                               | Subject to Necessity of Carrying Out Arsenic Soil Treatment | DBK                |



| Drawing No.     | Contract No. | Tree No. | Photo No. | Botanical Name          | Chinese Common Name | Department to provide expertise advice to LandsD | SIMAR Slope No. | SIZE (M)   |                |            | Structural condition (Good / Fair / Poor) | Form (Good / Fair / Poor) | Health (Good / Fair / Poor) | Amenity Value (Good / Fair / Poor) | Suitability for Transplanting (High/ Medium /Low) |         | Conservation Status | Recommendations (Retain /Transplant/Fell) | Justification                          | Remarks   | Additional Remarks |
|-----------------|--------------|----------|-----------|-------------------------|---------------------|--|-----------------|------------|----------------|------------|---|---------------------------|-----------------------------|------------------------------------|---|---------|---------------------|---|--|---|--------------------|
|                 |              |          |           |                         |                     |  |                 | Height (m) | Trunk DBH (mm) | Spread (m) |   |                           |                             |                                    |   |         |                     |   |  |   |                    |
| 60335576/TR/701 | C1           | T5724    | T5724     | Casuarina equisetifolia | 木麻黃                 | HyD  |                 | 9          | 205            | 3          | Fair                                      | Poor                      | Fair                        | Fair                               | Low   | b,c,f   | Nil                 | Retain                                    | Nil                                    | Subject to Necessity of Carrying Out Arsenic Soil Treatment | DB/LN              |
| 60335576/TR/701 | C1           | T5725    | T5725     | Celtis sinensis         | 朴樹                  | HyD  |                 | 5          | 150            | 3          | Fair                                      | Poor                      | Fair                        | Fair                               | Low   | b,c,f   | Nil                 | Retain                                    | Nil                                    | Subject to Necessity of Carrying Out Arsenic Soil Treatment | ASC/BKT            |
| 60335576/TR/701 | C1           | T5726    | T5726     | Casuarina equisetifolia | 木麻黃                 | HyD  |                 | 11         | 252            | 3          | Fair                                      | Fair                      | Fair                        | Fair                               | Low   | b,c,d   | Nil                 | Retain                                    | Nil                                    | Subject to Necessity of Carrying Out Arsenic Soil Treatment | DB                 |
| 60335576/TR/701 | C1           | T5727    | T5727     | Melia azedarach         | 苦楝                  | HyD  | 2SE-B/C171      | 9          | 245            | 6          | Fair                                      | Poor                      | Fair                        | Fair                               | Low   | b,c,f,h | Nil                 | Retain                                    | Nil                                    | Subject to Necessity of Carrying Out Arsenic Soil Treatment | ASC/DB             |
| 60335576/TR/701 | C1           | T5728    | T5728     | Casuarina equisetifolia | 木麻黃                 | HyD  | 2SE-B/C171      | 10         | 268            | 3          | Fair                                      | Poor                      | Fair                        | Fair                               | Low   | b,c,f,h | Nil                 | Retain                                    | Nil                                    | Subject to Necessity of Carrying Out Arsenic Soil Treatment | ASC/DBK/LN         |
| 60335576/TR/701 | C1           | T5729    | T5729     | Casuarina equisetifolia | 木麻黃                 | HyD  | 2SE-B/C171      | 10         | 245            | 3          | Fair                                      | Poor                      | Fair                        | Fair                               | Low   | b,c,f,h | Nil                 | Retain                                    | Nil                                    | Subject to Necessity of Carrying Out Arsenic Soil Treatment | ASC/DBK            |
| 60335576/TR/701 | C1           | T5730    | T5730     | Casuarina equisetifolia | 木麻黃                 | HyD  |                 | 8          | 191            | 3          | Fair                                      | Poor                      | Fair                        | Fair                               | Low   | b,c,f   | Nil                 | Retain                                    | Nil                                    | Subject to Necessity of Carrying Out Arsenic Soil Treatment | DB/LN              |
| 60335576/TR/701 | C1           | T5731    | T5731     | Casuarina equisetifolia | 木麻黃                 | HyD  |                 | 9          | 134            | 3          | Fair                                      | Poor                      | Fair                        | Fair                               | Low   | b,c,f   | Nil                 | Retain                                    | Nil                                    | Subject to Necessity of Carrying Out Arsenic Soil Treatment | DBK/LN             |
| 60335576/TR/701 | C1           | T5732    | T5732     | Casuarina equisetifolia | 木麻黃                 | HyD  |                 | 9          | 169            | 3          | Fair                                      | Fair                      | Fair                        | Fair                               | Low   | b,c     | Nil                 | Retain                                    | Nil                                    | Subject to Necessity of Carrying Out Arsenic Soil Treatment | DBK                |
| 60335576/TR/701 | C1           | T5733    | T5733     | Celtis sinensis         | 朴樹                  | HyD  |                 | 8          | 156            | 6          | Fair                                      | Poor                      | Fair                        | Fair                               | Low   | b,c,f   | Nil                 | Retain                                    | Nil                                    | Subject to Necessity of Carrying Out Arsenic Soil Treatment | DB                 |
| 60335576/TR/701 | C1           | T5734    | T5734     | Casuarina equisetifolia | 木麻黃                 | HyD  |                 | 9          | 159            | 3          | Fair                                      | Fair                      | Fair                        | Fair                               | Low   | b,c     | Nil                 | Retain                                    | Nil                                    | Subject to Necessity of Carrying Out Arsenic Soil Treatment | DBK                |
| 60335576/TR/701 | C1           | T5735    | T5735     | Casuarina equisetifolia | 木麻黃                 | HyD  |                 | 9          | 213            | 3          | Fair                                      | Fair                      | Fair                        | Fair                               | Low   | b,c,d   | Nil                 | Retain                                    | Nil                                    | Subject to Necessity of Carrying Out Arsenic Soil Treatment | DB                 |
| 60335576/TR/701 | C1           | T5736    | T5736     | Celtis sinensis         | 朴樹                  | HyD  |                 | 8          | 226            | 3          | Fair                                      | Poor                      | Fair                        | Fair                               | Low   | b,c,f   | Nil                 | Retain                                    | Nil                                    | Subject to Necessity of Carrying Out Arsenic Soil Treatment | ASC/DBK            |
| 60335576/TR/701 | C1           | T5737    | T5737     | Casuarina equisetifolia | 木麻黃                 | HyD  |                 | 9          | 207            | 3          | Fair                                      | Poor                      | Fair                        | Fair                               | Low   | b,c,f   | Nil                 | Retain                                    | Nil                                    | Subject to Necessity of Carrying Out Arsenic Soil Treatment | DB/LN              |
| 60335576/TR/701 | C1           | T5738    | T5738     | Casuarina equisetifolia | 木麻黃                 | HyD  |                 | 9          | 166            | 3          | Fair                                      | Fair                      | Fair                        | Fair                               | Low   | b,c     | Nil                 | Retain                                    | Nil                                    | Subject to Necessity of Carrying Out Arsenic Soil Treatment | DBK                |
| 60335576/TR/701 | C1           | T5739    | T5739     | Casuarina equisetifolia | 木麻黃                 | HyD  | 2SE-B/C171      | 9          | 182            | 3          | Fair                                      | Fair                      | Fair                        | Fair                               | Low   | b,c,h   | Nil                 | Retain                                    | Nil                                    | Subject to Necessity of Carrying Out Arsenic Soil Treatment | -                  |
| 60335576/TR/701 | C1           | T5740    | T5740     | Casuarina equisetifolia | 木麻黃                 | HyD  |                 | 7          | 150            | 3          | Fair                                      | Poor                      | Fair                        | Fair                               | Low   | b,c,f   | Nil                 | Retain                                    | Nil                                    | Subject to Necessity of Carrying Out Arsenic Soil Treatment | DB                 |
| 60335576/TR/701 | C1           | T5741    | T5741     | Acacia confusa          | 台灣相思                | HyD  |                 | 10         | 758            | 7          | Fair                                      | Poor                      | Fair                        | Fair                               | Low   | b,c,f   | Nil                 | Fell                                      | Formation of New Slope                 |   | ASC/DB             |
| 60335576/TR/701 | C1           | T5742    | T5742     | Dead Tree               | 死樹                  | HyD  |                 | 7          | 182            | 4          | -   | -                         | -                           | -                                  | -   | -       | -                   | Fell                                      | Dead Tree                              |   | -                  |
| 60335576/TR/701 | C1           | T5743    | T5743     | Acacia confusa          | 台灣相思                | HyD  |                 | 9          | 653            | 6          | Fair                                      | Poor                      | Fair                        | Fair                               | Low   | b,c,f   | Nil                 | Fell                                      | Existing Slope Subject to Cutting      |   | DB/LN              |
| 60335576/TR/701 | C1           | T5744    | T5744     | Casuarina equisetifolia | 木麻黃                 | HyD  |                 | 8          | 115            | 3          | Fair                                      | Poor                      | Fair                        | Fair                               | Low   | b,c,f   | Nil                 | Fell                                      | Formation of New Slope                 |   | DB/LN              |
| 60335576/TR/701 | C1           | T5745    | T5745     | Casuarina equisetifolia | 木麻黃                 | HyD  |                 | 8          | 175            | 3          | Fair                                      | Fair                      | Fair                        | Fair                               | Low   | b,c     | Nil                 | Fell                                      | Formation of New Slope                 |   | DBK                |
| 60335576/TR/701 | C1           | T5746    | T5746     | Albizia lebbbeck        | 大葉合歡                | HyD  |                 | 8          | 159            | 3          | Fair                                      | Poor                      | Fair                        | Fair                               | Low   | b,c,f   | Nil                 | Fell                                      | Formation of New Slope                 |   | ASC/LN             |
| 60335576/TR/701 | C1           | T5747    | T5747     | Dimocarpus longan       | 龍眼                  | HyD  |                 | 6          | 121            | 5          | Fair                                      | Poor                      | Fair                        | Fair                               | Low   | b,c,f   | Nil                 | Fell                                      | Formation of New Slope                 |   | ASC/LN             |
| 60335576/TR/701 | C1           | T5748    | T5748     | Casuarina equisetifolia | 木麻黃                 | HyD  |                 | 10         | 197            | 3          | Fair                                      | Poor                      | Fair                        | Fair                               | Low   | b,c,f   | Nil                 | Fell                                      | Formation of New Slope                 |   | DBK                |
| 60335576/TR/701 | C1           | T5749    | T5749     | Casuarina equisetifolia | 木麻黃                 | HyD  |                 | 8          | 150            | 3          | Fair                                      | Fair                      | Fair                        | Fair                               | Low   | b,c     | Nil                 | Fell                                      | Formation of New Slope                 |   | DBK                |
| 60335576/TR/701 | C1           | T5750    | T5750     | Casuarina equisetifolia | 木麻黃                 | HyD  |                 | 8          | 153            | 3          | Fair                                      | Fair                      | Fair                        | Fair                               | Low   | b,c     | Nil                 | Fell                                      | Formation of New Slope                 |   | DBK                |
| 60335576/TR/701 | C1           | T5751    | T5751     | Casuarina equisetifolia | 木麻黃                 | HyD  |                 | 12         | 280            | 4          | Fair                                      | Fair                      | Fair                        | Fair                               | Low   | b,c,d   | Nil                 | Fell                                      | Formation of New Slope                 |   | DBK                |
| 60335576/TR/701 | C1           | T5752    | T5752     | Casuarina equisetifolia | 木麻黃                 | HyD  |                 | 11         | 337            | 5          | Fair                                      | Poor                      | Fair                        | Fair                               | Low   | b,c,f   | Nil                 | Fell                                      | Formation of New Slope                 |   | ASC/DBK            |
| 60335576/TR/701 | C1           | T5753    | T5753     | Casuarina equisetifolia | 木麻黃                 | HyD  |                 | 8          | 127            | 3          | Fair                                      | Fair                      | Fair                        | Fair                               | Low   | b,c     | Nil                 | Fell                                      | Formation of New Slope                 |   | CLR/CRA            |
| 60335576/TR/701 | C1           | T5754    | T5754     | Casuarina equisetifolia | 木麻黃                 | HyD  |                 | 9          | 239            | 3          | Fair                                      | Poor                      | Fair                        | Fair                               | Low   | b,c,f   | Nil                 | Fell                                      | Formation of New Slope                 |   | ASC/DBK            |
| 60335576/TR/701 | C1           | T5755    | T5755     | Casuarina equisetifolia | 木麻黃                 | HyD  |                 | 7          | 226            | 4          | Fair                                      | Poor                      | Fair                        | Fair                               | Low   | b,c,f   | Nil                 | Fell                                      | Formation of New Slope                 |   | ASC/DBK            |
| 60335576/TR/701 | C1           | T5756    | T5756     | Dimocarpus longan       | 龍眼                  | HyD  |                 | 6          | 140            | 5          | Fair                                      | Poor                      | Fair                        | Fair                               | Low   | b,c,f   | Nil                 | Retain                                    | Nil                                    | Subject to Necessity of Carrying Out Arsenic Soil Treatment | ASC/DBK            |
| 60335576/TR/701 | C1           | T5757    | T5757     | Casuarina equisetifolia | 木麻黃                 | HyD  |                 | 7          | 127            | 3          | Fair                                      | Poor                      | Fair                        | Fair                               | Low   | b,c,f   | Nil                 | Retain                                    | Nil                                    | Subject to Necessity of Carrying Out Arsenic Soil Treatment | DBK/LN             |
| 60335576/TR/701 | C1           | T5758    | T5758     | Dimocarpus longan       | 龍眼                  | HyD  |                 | 7          | 205            | 4          | Fair                                      | Fair                      | Fair                        | Fair                               | Low   | b,c,d   | Nil                 | Retain                                    | Nil                                    | Subject to Necessity of Carrying Out Arsenic Soil Treatment | DB/ASC             |
| 60335576/TR/701 | C1           | T5759    | T5759     | Casuarina equisetifolia | 木麻黃                 | HyD  |                 | 11         | 229            | 3          | Fair                                      | Fair                      | Fair                        | Fair                               | Low   | b,c,d   | Nil                 | Retain                                    | Nil                                    | Subject to Necessity of Carrying Out Arsenic Soil Treatment | DB                 |
| 60335576/TR/701 | C1           | T5760    | T5760     | Casuarina equisetifolia | 木麻黃                 | HyD  |                 | 9          | 172            | 3          | Fair                                      | Fair                      | Fair                        | Fair                               | Low   | b,c     | Nil                 | Retain                                    | Nil                                    | Subject to Necessity of Carrying Out Arsenic Soil Treatment | DBK                |
| 60335576/TR/701 | C1           | T5761    | T5761     | Dead Tree               | 死樹                  | HyD  |                 | 6          | 140            | 3          | -   | -                         | -                           | -                                  | -   | -       | -                   | Fell                                      | Dead Tree                              |   | -                  |
| 60335576/TR/701 | C1           | T5762    | T5762     | Casuarina equisetifolia | 木麻黃                 | HyD  |                 | 10         | 182            | 3          | Fair                                      | Fair                      | Fair                        | Fair                               | Low   | b,c     | Nil                 | Retain                                    | Nil                                    | Subject to Necessity of Carrying Out Arsenic Soil Treatment | DBK                |
| 60335576/TR/701 | C1           | T5763    | T5763     | Casuarina equisetifolia | 木麻黃                 | HyD  |                 | 7          | 137            | 3          | Fair                                      | Fair                      | Fair                        | Fair                               | Low   | b,c     | Nil                 | Retain                                    | Nil                                    | Subject to Necessity of Carrying Out Arsenic Soil Treatment | DBK                |
| 60335576/TR/701 | C1           | T5764    | T5764     | Casuarina equisetifolia | 木麻黃                 | HyD  |                 | 9          | 283            | 4          | Fair                                      | Poor                      | Fair                        | Fair                               | Low   | b,c,f   | Nil                 | Retain                                    | Nil                                    | Subject to Necessity of Carrying Out Arsenic Soil Treatment | ASC/DBK            |
| 60335576/TR/701 | C1           | T5765    | T5765     | Casuarina equisetifolia | 木麻黃                 | HyD  |                 | 6          | 156            | 5          | Fair                                      | Poor                      | Fair                        | Fair                               | Low   | b,c,f   | Nil                 | Retain                                    | Nil                                    | Subject to Necessity of Carrying Out Arsenic Soil Treatment | ER                 |
| 60335576/TR/701 | C1           | T5766    | T5766     | Macaranga tanarius      | 血桐                  | HyD  |                 | 7          | 96             | 3          | Fair                                      | Poor                      | Fair                        | Fair                               | Low   | b,c,f   | Nil                 | Retain                                    | Nil                                    | Subject to Necessity of Carrying Out Arsenic Soil Treatment | ASC/DB             |
| 60335576/TR/701 | C1           | T5767    | T5767     | Casuarina equisetifolia | 木麻黃                 | HyD  |                 | 7          | 131            | 4          | Fair                                      | Fair                      | Fair                        | Fair                               | Low   | b,c,d   | Nil                 | Retain                                    | Nil                                    | Subject to Necessity of Carrying Out Arsenic Soil Treatment | DBK                |
| 60335576/TR/701 | C1           | T5768    | T5768     | Casuarina equisetifolia | 木麻黃                 | HyD  |                 | 11         | 182            | 3          | Fair                                      | Fair                      | Fair                        | Fair                               | Low   | b,c,d   | Nil                 | Fell                                      | Formation of New Slope                 |   | DBK                |
| 60335576/TR/701 | C1           | T5769    | T5769     | Casuarina equisetifolia | 木麻黃                 | HyD  |                 | 9          | 153            | 3          | Fair                                      | Fair                      | Fair                        | Fair                               | Low   | b,c     | Nil                 | Fell                                      | Formation of New Slope                 |   | CLR                |
| 60335576/TR/701 | C1           | T5770    | T5770     | Casuarina equisetifolia | 木麻黃                 | HyD  |                 | 9          | 182            | 3          | Fair                                      | Fair                      | Fair                        | Fair                               | Low   | b,c     | Nil                 | Fell                                      | Formation of New Slope                 |   | DBK                |
| 60335576/TR/701 | C1           | T5771    | T5771     | Casuarina equisetifolia | 木麻黃                 | HyD  |                 | 7          | 162            | 2          | Fair                                      | Fair                      | Fair                        | Fair                               | Low   | b,c     | Nil                 | Retain                                    | Nil                                    | Subject to Necessity of Carrying Out Arsenic Soil Treatment | DBK                |
| 60335576/TR/701 | C1           | T5772    | T5772     | Casuarina equisetifolia | 木麻黃                 | HyD  |                 | 9          | 185            | 3          | Fair                                      | Poor                      | Fair                        | Fair                               | Low   | b,c,f   | Nil                 | Retain                                    | Nil                                    | Subject to Necessity of Carrying Out Arsenic Soil Treatment | DB/LN              |
| 60335576/TR/701 | C1           | T5773    | T5773     | Leucaena leucocephala   | 銀合歡                 | HyD  |                 | 8          | 221            | 5          | Poor                                      | Poor                      | Poor                        | Poor                               | Low   | b,c,f,g | Nil                 | Fell                                      | Undesirable Species                    |   | DB                 |
| 60335576/TR/701 | C1           | T5774    | T5774     | Casuarina equisetifolia | 木麻黃                 | HyD  |                 | 10         | 159            | 3          | Fair                                      | Poor                      | Fair                        | Fair                               | Low   | b,c,f   | Nil                 | Retain                                    | Nil                                    | Subject to Necessity of Carrying Out Arsenic Soil Treatment | DBL/LN             |
| 60335576/TR/701 | C1           | T5775    | T5775     | Casuarina equisetifolia | 木麻黃                 | HyD  |                 | 11         | 201            | 3          | Fair                                      | Fair                      | Fair                        | Fair                               | Low   | b,c,d   | Nil                 | Fell                                      | Formation of New Slope                 |   | DBK                |
| 60335576/TR/701 | C1           | T5776    | T5776     | Casuarina equisetifolia | 木麻黃                 | HyD  |                 | 9          | 255            | 3          | Fair                                      | Fair                      | Fair                        | Fair                               | Low   | b,c,d   | Nil                 | Fell                                      | Formation of New Slope                 |   | DBK                |
| 60335576/TR/701 | C1           | T5777    | T5777     | Melia azedarach         | 苦楝                  | HyD  |                 | 9          | 268            | 3          | Fair                                      | Poor                      | Fair                        | Fair                               | Low   | b,c,f   | Nil                 | Fell                                      | Formation of New Slope                 |   | ASC/LN             |
| 60335576/TR/701 | C1           | T5778    | T5778     | Acacia confusa          | 台灣相思                | HyD  |                 | 12         | 860            | 10         | Fair                                      | Poor                      | Fair                        | Fair                               | Low   | b,c,f   | Nil                 | Fell                                      | Direct Conflict with Proposed Footpath |   | ASC/DB             |
| 60335576/TR/701 | C1           | T5779    | T5779     | Acacia confusa          | 台灣相思                | HyD  |                 | 12         | 366            | 5          | Fair                                      | Poor                      | Fair                        | Fair                               | Low   | b,c,f   | Nil                 | Fell                                      | Direct Conflict with Proposed Footpath |   | ASC/DB             |



| Drawing No.     | Contract No. | Tree No. | Photo No. | Botanical Name                | Chinese Common Name | Department to provide expertise advice to LandsD | SIMAR Slope No. | SIZE (M)   |                |            | Structural condition (Good / Fair / Poor) | Form (Good / Fair / Poor) | Health (Good / Fair / Poor) | Amenity Value (Good / Fair / Low) | Suitability for Transplanting | Remarks | Conservation Status | Recommendations (Retain /Transplant/Fell) | Justification                          | Remarks   | Additional Remarks |
|-----------------|--------------|----------|-----------|-------------------------------|---------------------|--|-----------------|------------|----------------|------------|---|---------------------------|-----------------------------|-----------------------------------|-------------------------------|---------|---------------------|---|--|---|--------------------|
|                 |              |          |           |                               |                     |  |                 | Height (m) | Trunk DBH (mm) | Spread (m) |   |                           |                             |                                   |                               |         |                     |   |  |   |                    |
| 60335576/TR/701 | C1           | T5780    | T5780     | Acacia confusa                | 台灣相思                | HyD  |                 | 9          | 382            | 4          | Fair                                      | Poor                      | Fair                        | Fair                              | Low                           | b,c,f   | Nil                 | Fell                                      | Direct Conflict with Proposed Footpath |   | ASC/DB             |
| 60335576/TR/701 | C1           | T5781    | T5781     | Acacia confusa                | 台灣相思                | HyD  |                 | 10         | 530            | 8          | Fair                                      | Poor                      | Fair                        | Fair                              | Low                           | b,c,f   | Nil                 | Fell                                      | Direct Conflict with Proposed Footpath |   | ASC/DB             |
| 60335576/TR/701 | C1           | T5782    | T5782     | Acacia confusa                | 台灣相思                | HyD  |                 | 9          | 525            | 8          | Fair                                      | Poor                      | Fair                        | Fair                              | Low                           | b,c,f   | Nil                 | Retain                                    | Nil                                    | Subject to Necessity of Carrying Out Arsenic Soil Treatment | ASC/DB/LN          |
| 60335576/TR/701 | C1           | T5783    | T5783     | Leucaena leucocephala         | 銀合歡                 | HyD  |                 | 7          | 156            | 4          | Fair                                      | Fair                      | Fair                        | Fair                              | Low                           | b,c,d,g | Nil                 | Fell                                      | Undesirable Species                    |   | DB                 |
| 60335576/TR/701 | C1           | T5784    | T5784     | Acacia confusa                | 台灣相思                | HyD  |                 | 6          | 111            | 3          | Fair                                      | Poor                      | Fair                        | Fair                              | Low                           | b,c,f   | Nil                 | Retain                                    | Nil                                    | Subject to Necessity of Carrying Out Arsenic Soil Treatment | ASC/DB             |
| 60335576/TR/701 | C1           | T5785    | T5785     | Casuarina equisetifolia       | 木麻黃                 | HyD  |                 | 6          | 118            | 3          | Fair                                      | Poor                      | Fair                        | Fair                              | Low                           | b,c,f   | Nil                 | Retain                                    | Nil                                    | Subject to Necessity of Carrying Out Arsenic Soil Treatment | DBK                |
| 60335576/TR/701 | C1           | T5786    | T5786     | Acacia confusa                | 台灣相思                | HyD  |                 | 9          | 274            | 3          | Fair                                      | Poor                      | Fair                        | Fair                              | Low                           | b,c,f   | Nil                 | Retain                                    | Nil                                    | Subject to Necessity of Carrying Out Arsenic Soil Treatment | ASC                |
| 60335576/TR/701 | C1           | T5787    | T5787     | Casuarina equisetifolia       | 木麻黃                 | HyD  |                 | 9          | 162            | 3          | Fair                                      | Poor                      | Fair                        | Fair                              | Low                           | b,c,f   | Nil                 | Retain                                    | Nil                                    | Subject to Necessity of Carrying Out Arsenic Soil Treatment | DBK/LN             |
| 60335576/TR/701 | C1           | T5788    | T5788     | Melia azedarach               | 苦楝                  | HyD  |                 | 8          | 153            | 4          | Fair                                      | Fair                      | Fair                        | Fair                              | Low                           | b,c,d   | Nil                 | Retain                                    | Nil                                    | Subject to Necessity of Carrying Out Arsenic Soil Treatment | DBK                |
| 60335576/TR/701 | C1           | T5789    | T5789     | Casuarina equisetifolia       | 木麻黃                 | HyD  |                 | 8          | 178            | 3          | Fair                                      | Fair                      | Fair                        | Fair                              | Low                           | b,c     | Nil                 | Retain                                    | Nil                                    | Subject to Necessity of Carrying Out Arsenic Soil Treatment | -                  |
| 60335576/TR/701 | C1           | T5790    | T5790     | Casuarina equisetifolia       | 木麻黃                 | HyD  |                 | 9          | 217            | 3          | Fair                                      | Fair                      | Fair                        | Fair                              | Low                           | b,c,d   | Nil                 | Retain                                    | Nil                                    | Subject to Necessity of Carrying Out Arsenic Soil Treatment | DBK                |
| 60335576/TR/701 | C1           | T5791    | T5791     | Casuarina equisetifolia       | 木麻黃                 | HyD  |                 | 11         | 213            | 3          | Fair                                      | Fair                      | Fair                        | Fair                              | Low                           | b,c,d   | Nil                 | Fell                                      | Formation of New Slope                 |   | DBK/DS             |
| 60335576/TR/701 | C1           | T5792    | T5792     | Acacia confusa                | 台灣相思                | HyD  |                 | 11         | 643            | 8          | Fair                                      | Poor                      | Fair                        | Fair                              | Low                           | b,c,f   | Nil                 | Fell                                      | Formation of New Slope                 |   | ASC/DB/DBK         |
| 60335576/TR/706 | C1           | T5793    | T5793     | Ficus microcarpa              | 細葉榕                 | AFCD   |                 | 14         | 1894           | 15         | Fair                                      | Fair                      | Good                        | Good                              | Low                           | -       | D - Large Tree      | Retain                                    | Nil                                    | Subject to Necessity of Carrying Out Arsenic Soil Treatment | DB                 |
| 60335576/TR/706 | C1           | T5794    | T5794     | Ficus microcarpa              | 細葉榕                 | AFCD   |                 | 14         | 3088           | 12         | Fair                                      | Fair                      | Good                        | Good                              | Low                           | -       | D - Large Tree      | Retain                                    | Nil                                    | Subject to Necessity of Carrying Out Arsenic Soil Treatment | DB                 |
| 60335576/TR/706 | C1           | T5795    | T5795     | Michelia x alba               | 白蘭                  | AFCD   |                 | 10         | 271            | 4          | Fair                                      | Fair                      | Fair                        | Fair                              | Low                           | f       | Nil                 | Retain                                    | Nil                                    | Subject to Necessity of Carrying Out Arsenic Soil Treatment | DB/DS/ASC          |
| 60335576/TR/706 | C1           | T5796    | T5796     | Ficus microcarpa              | 細葉榕                 | AFCD   |                 | 12         | 2101           | 8          | Fair                                      | Fair                      | Good                        | Good                              | Low                           | -       | D - Large Tree      | Retain                                    | Nil                                    | Subject to Necessity of Carrying Out Arsenic Soil Treatment | DB                 |
| 60335576/TR/706 | C1           | T5797    | T5797     | Ficus microcarpa              | 細葉榕                 | AFCD   |                 | 12         | 2992           | 12         | Fair                                      | Fair                      | Good                        | Good                              | Low                           | -       | D - Large Tree      | Retain                                    | Nil                                    | Subject to Necessity of Carrying Out Arsenic Soil Treatment | DB                 |
| 60335576/TR/706 | C1           | T5798    | T5798     | Acacia confusa                | 台灣相思                | AFCD   |                 | 4          | 127            | 4          | Fair                                      | Fair                      | Fair                        | Fair                              | Low                           | f       | Nil                 | Retain                                    | Nil                                    | Subject to Necessity of Carrying Out Arsenic Soil Treatment | LN/ASC/RR          |
| 60335576/TR/706 | C1           | T5799    | T5799     | Ficus microcarpa              | 細葉榕                 | AFCD   |                 | 14         | 2594           | 10         | Fair                                      | Fair                      | Good                        | Good                              | Low                           | -       | D - Large Tree      | Retain                                    | Nil                                    | Subject to Necessity of Carrying Out Arsenic Soil Treatment | DB                 |
| 60335576/TR/706 | C1           | T5800    | T5800     | Ficus microcarpa              | 細葉榕                 | AFCD   |                 | 12         | 2387           | 10         | Fair                                      | Fair                      | Good                        | Good                              | Low                           | -       | D - Large Tree      | Retain                                    | Nil                                    | Subject to Necessity of Carrying Out Arsenic Soil Treatment | DB                 |
| 60335576/TR/706 | C1           | T5801    | T5801     | Morus alba                    | 桑                   | AFCD   |                 | 3.5        | 350            | 4          | Fair                                      | Fair                      | Fair                        | Fair                              | Low                           | f       | Nil                 | Retain                                    | Nil                                    | Subject to Necessity of Carrying Out Arsenic Soil Treatment | MT/DB              |
| 60335576/TR/706 | C1           | T5802    | T5802     | Heteropanax fragrans          | 幌傘楓                 | AFCD   |                 | 5.5        | 210            | 4          | Fair                                      | Fair                      | Fair                        | Fair                              | Low                           | f       | Nil                 | Retain                                    | Nil                                    | Subject to Necessity of Carrying Out Arsenic Soil Treatment | LN/DB              |
| 60335576/TR/706 | C1           | T5803    | T5803     | Heteropanax fragrans          | 幌傘楓                 | AFCD   |                 | 5          | 143            | 3          | Fair                                      | Fair                      | Fair                        | Fair                              | Low                           | f       | Nil                 | Retain                                    | Nil                                    | Subject to Necessity of Carrying Out Arsenic Soil Treatment | LN/DB              |
| 60335576/TR/706 | C1           | T5804    | T5804     | Heteropanax fragrans          | 幌傘楓                 | AFCD   |                 | 5          | 207            | 4          | Fair                                      | Fair                      | Fair                        | Fair                              | Low                           | f       | Nil                 | Retain                                    | Nil                                    | Subject to Necessity of Carrying Out Arsenic Soil Treatment | LN/DB              |
| 60335576/TR/706 | C1           | T5805    | T5805     | Ficus microcarpa              | 細葉榕                 | AFCD   |                 | 16         | 3310           | 16         | Fair                                      | Fair                      | Good                        | Good                              | Low                           | -       | D - Large Tree      | Retain                                    | Nil                                    | Subject to Necessity of Carrying Out Arsenic Soil Treatment | DB                 |
| 60335576/TR/706 | C1           | T5806    | T5806     | Acacia confusa                | 台灣相思                | AFCD   |                 | 3          | 764            | 3          | Fair                                      | Fair                      | Fair                        | Fair                              | Low                           | f       | Nil                 | Retain                                    | Nil                                    | Subject to Necessity of Carrying Out Arsenic Soil Treatment | CRA/ASC/DB/FB      |
| 60335576/TR/703 | C1           | T5807    | T5807     | Ficus benjamina               | 垂葉榕                 | AFCD   |                 | 8          | 541            | 11         | Fair                                      | Fair                      | Fair                        | Fair                              | Low                           | f       | Nil                 | Retain                                    | Nil                                    | Subject to Necessity of Carrying Out Arsenic Soil Treatment | DB                 |
| 60335576/TR/703 | C1           | T5808    | T5808     | Carica papaya                 | 番木瓜                 | AFCD   |                 | 4          | 159            | 2          | Fair                                      | Fair                      | Fair                        | Fair                              | Low                           | f       | Nil                 | Fell                                      | Direct Conflict with Proposed Footpath |   | LN/WDS             |
| 60335576/TR/703 | C1           | T5809    | T5809     | Carica papaya                 | 番木瓜                 | AFCD   |                 | 2          | 121            | 2          | Fair                                      | Fair                      | Fair                        | Fair                              | Low                           | f       | Nil                 | Retain                                    | Nil                                    | Subject to Necessity of Carrying Out Arsenic Soil Treatment | ASC/BKB            |
| 60335576/TR/703 | C1           | T5810    | T5810     | Carica papaya                 | 番木瓜                 | AFCD   |                 | 2          | 118            | 2          | Fair                                      | Fair                      | Fair                        | Fair                              | Low                           | f       | Nil                 | Retain                                    | Nil                                    | Subject to Necessity of Carrying Out Arsenic Soil Treatment | ASC/LN/RR          |
| 60335576/TR/703 | C1           | T5811    | T5811     | Ficus microcarpa              | 細葉榕                 | AFCD   |                 | 12         | 2833           | 12         | Fair                                      | Fair                      | Good                        | Good                              | Low                           | -       | D - Large Tree      | Retain                                    | Nil                                    | Subject to Necessity of Carrying Out Arsenic Soil Treatment | DB/BKB/MT          |
| 60335576/TR/703 | C1           | T5812    | T5812     | Carica papaya                 | 番木瓜                 | AFCD   |                 | 4          | 207            | 2          | Fair                                      | Fair                      | Fair                        | Fair                              | Low                           | f       | Nil                 | Retain                                    | Nil                                    | Subject to Necessity of Carrying Out Arsenic Soil Treatment | WDS                |
| 60335576/TR/703 | C1           | T5813    | T5813     | Ficus microcarpa              | 細葉榕                 | AFCD   |                 | 18         | 2578           | 19         | Fair                                      | Fair                      | Good                        | Good                              | Low                           | -       | D - Large Tree      | Retain                                    | Nil                                    | Subject to Necessity of Carrying Out Arsenic Soil Treatment | DB                 |
| 60335576/TR/703 | C1           | T5814    | T5814     | Juniperus chinensis 'Kaizuca' | 龍柏                  | AFCD   |                 | 4          | 207            | 3          | Fair                                      | Fair                      | Fair                        | Fair                              | Low                           | f       | Nil                 | Retain                                    | Nil                                    | Subject to Necessity of Carrying Out Arsenic Soil Treatment | LN                 |
| 60335576/TR/703 | C1           | T5815    | T5815     | Juniperus chinensis 'Kaizuca' | 龍柏                  | AFCD   |                 | 3.5        | 143            | 3          | Fair                                      | Fair                      | Fair                        | Fair                              | Low                           | f       | Nil                 | Retain                                    | Nil                                    | Subject to Necessity of Carrying Out Arsenic Soil Treatment | LN                 |
| 60335576/TR/703 | C1           | T5816    | T5816     | Juniperus chinensis 'Kaizuca' | 龍柏                  | AFCD   |                 | 4          | 239            | 2          | Fair                                      | Fair                      | Fair                        | Fair                              | Low                           | f       | Nil                 | Retain                                    | Nil                                    | Subject to Necessity of Carrying Out Arsenic Soil Treatment |                    |
| 60335576/TR/703 | C1           | T5817    | T5817     | Juniperus chinensis 'Kaizuca' | 龍柏                  | AFCD   |                 | 4          | 159            | 2          | Fair                                      | Fair                      | Fair                        | Fair                              | Low                           | f       | Nil                 | Retain                                    | Nil                                    | Subject to Necessity of Carrying Out Arsenic Soil Treatment | LN                 |
| 60335576/TR/703 | C1           | T5818    | T5818     | Juniperus chinensis 'Kaizuca' | 龍柏                  | AFCD   |                 | 3          | 134            | 2          | Fair                                      | Fair                      | Fair                        | Fair                              | Low                           | f       | Nil                 | Retain                                    | Nil                                    | Subject to Necessity of Carrying Out Arsenic Soil Treatment | LN                 |
| 60335576/TR/703 | C1           | T5819    | T5819     | Juniperus chinensis 'Kaizuca' | 龍柏                  | AFCD   |                 | 3          | 121            | 2          | Fair                                      | Fair                      | Fair                        | Fair                              | Low                           | f       | Nil                 | Retain                                    | Nil                                    | Subject to Necessity of Carrying Out Arsenic Soil Treatment | LN                 |
| 60335576/TR/703 | C1           | T5820    | T5820     | Juniperus chinensis 'Kaizuca' | 龍柏                  | AFCD   |                 | 4          | 143            | 2          | Fair                                      | Fair                      | Fair                        | Fair                              | Low                           | f       | Nil                 | Retain                                    | Nil                                    | Subject to Necessity of Carrying Out Arsenic Soil Treatment | LN                 |
| 60335576/TR/703 | C1           | T5821    | T5821     | Juniperus chinensis 'Kaizuca' | 龍柏                  | AFCD   |                 | 5          | 223            | 3          | Fair                                      | Fair                      | Fair                        | Fair                              | Low                           | f       | Nil                 | Retain                                    | Nil                                    | Subject to Necessity of Carrying Out Arsenic Soil Treatment | LN                 |
| 60335576/TR/703 | C1           | T5822    | T5822     | Citrus maxima                 | 柚                   | AFCD   |                 | 6          | 194            | 3          | Fair                                      | Fair                      | Fair                        | Fair                              | Low                           | f       | Nil                 | Retain                                    | Nil                                    | Subject to Necessity of Carrying Out Arsenic Soil Treatment | COB/DB             |
| 60335576/TR/703 | C1           | T5823    | T5823     | Juniperus chinensis 'Kaizuca' | 龍柏                  | AFCD   |                 | 5          | 118            | 3          | Fair                                      | Fair                      | Fair                        | Fair                              | Low                           | f       | Nil                 | Retain                                    | Nil                                    | Subject to Necessity of Carrying Out Arsenic Soil Treatment | LN/DB              |
| 60335576/TR/703 | C1           | T5824    | T5824     | Ficus microcarpa              | 細葉榕                 | AFCD   |                 | 18         | 3533           | 30         | Fair                                      | Fair                      | Good                        | Good                              | Low                           | -       | D - Large Tree      | Retain                                    | Nil                                    | Subject to Necessity of Carrying Out Arsenic Soil Treatment | DB                 |
| 60335576/TR/703 | C1           | T5825    | T5825     | Ficus microcarpa              | 細葉榕                 | AFCD   |                 | 18         | 4011           | 18         | Fair                                      | Fair                      | Good                        | Good                              | Low                           | -       | D - Large Tree      | Retain                                    | Nil                                    | Subject to Necessity of Carrying Out Arsenic Soil Treatment | DB                 |
| 60335576/TR/703 | C1           | T5826    | T5826     | Celtis sinensis               | 朴樹                  | AFCD   |                 | 14         | 312            | 12         | Fair                                      | Fair                      | Fair                        | Fair                              | Low                           | f       | Nil                 | Retain                                    | Nil                                    | Subject to Necessity of Carrying Out Arsenic Soil Treatment | DB/LN/DS/ASC       |
| 60335576/TR/703 | C1           | T5827    | T5827     | Acacia confusa                | 台灣相思                | AFCD   |                 | 10         | 923            | 10         | Fair                                      | Fair                      | Fair                        | Fair                              | Low                           | f       | Nil                 | Retain                                    | Nil                                    | Subject to Necessity of Carrying Out Arsenic Soil Treatment | COB/DB/ASC         |
| 60335576/TR/703 | C1           | T5828    | T5828     | Celtis sinensis               | 朴樹                  | AFCD   |                 | 12         | 891            | 12         | Fair                                      | Fair                      | Fair                        | Fair                              | Low                           | f       | Nil                 | Retain                                    | Nil                                    | Subject to Necessity of Carrying Out Arsenic Soil Treatment | LN/DB/DS           |
| 60335576/TR/703 | C1           | T5829    | T5829     | Acacia confusa                | 台灣相思                | AFCD   |                 | 6          | 369            | 4          | Fair                                      | Fair                      | Fair                        | Fair                              | Low                           | f       | Nil                 | Retain                                    | Nil                                    | Subject to Necessity of Carrying Out Arsenic Soil Treatment | COT/DB/CRA/SPT/FB  |
| 60335576/TR/703 | C1           | T5830    | T5830     | Cinnamomum burmannii          | 陰香                  | AFCD   |                 | 5          | 509            | 4          | Fair                                      | Fair                      | Fair                        | Fair                              | Low                           | f       | Nil                 | Retain                                    | Nil                                    | Subject to Necessity of Carrying Out Arsenic Soil Treatment | MT/DB              |
| 60335576/TR/703 | C1           | T5831    | T5831     | Cinnamomum burmannii          | 陰香                  | AFCD   |                 | 5          | 191            | 4          | Fair                                      | Fair                      | Fair                        | Fair                              | Low                           | f       | Nil                 | Retain                                    | Nil                                    | Subject to Necessity of Carrying Out Arsenic Soil Treatment | MT/DB              |
| 60335576/TR/703 | C1           | T5832    | T5832     | Ficus microcarpa              | 細葉榕                 | AFCD   |                 | 14         | 2292           | 20         | Fair                                      | Fair                      |                             |                                   |                               |         |                     |   |  |   |                    |



| Drawing No.     | Contract No. | Tree No. | Photo No. | Botanical Name          | Chinese Common Name | Department to provide expertise advice to LandsD | SIMAR Slope No. | SIZE (M)   |                |            | Structural condition (Good / Fair / Poor) | Form (Good / Fair / Poor) | Health (Good / Fair / Poor) | Amenity Value (Good / Fair / Low) | Suitability for Transplanting |   | Conservation Status | Recommendations (Retain /Transplant/Fell) | Justification | Remarks  | Additional Remarks |
|-----------------|--------------|----------|-----------|-------------------------|---------------------|--|-----------------|------------|----------------|------------|---|---------------------------|-----------------------------|-----------------------------------|-------------------------------|---|---------------------|---|---------------|--|--------------------|
|                 |              |          |           |                         |                     |  |                 | Height (m) | Trunk DBH (mm) | Spread (m) |   |                           |                             |                                   |                               |   |                     |   |               |  |                    |
| 60335576/TR/703 | C1           | T5836    | T5836     | <i>Ficus microcarpa</i> | 細葉榕                 | AFCD   |                 | 12         | 1878           | 8          | Fair                                      | Fair                      | Good                        | Good                              | Low                           | - | D - Large Tree      | Retain                                    | Nil           | Subject to Necessity of Carrying Out Arsenic Soil Treatment  | DB/LN              |
| 60335576/TR/703 | C1           | T5837    | T5837     | <i>Acacia confusa</i>   | 台灣相思                | AFCD   |                 | 8          | 541            | 8          | Fair                                      | Fair                      | Fair                        | Fair                              | Low                           | f | Nil                 | Retain                                    | Nil           | Subject to Necessity of Carrying Out Arsenic Soil Treatment  | DB/CRA/COB         |
| 60335576/TR/703 | C1           | T5838    | T5838     | <i>Clausena lansium</i> | 黃皮                  | AFCD   |                 | 4          | 102            | 3          | Fair                                      | Fair                      | Fair                        | Fair                              | Low                           | f | Nil                 | Retain                                    | Nil           | Subject to Necessity of Carrying Out Arsenic Soil Treatment  | LN/DB              |
| 60335576/TR/703 | C1           | T5839    | T5839     | <i>Acacia confusa</i>   | 台灣相思                | AFCD   |                 | 10         | 604            | 10         | Fair                                      | Fair                      | Fair                        | Fair                              | Low                           | f | Nil                 | Retain                                    | Nil           | Subject to Necessity of Carrying Out Arsenic Soil Treatment  | MT/ASC/DB/CRA/FB   |
| 60335576/TR/703 | C1           | T5840    | T5840     | <i>Celtis sinensis</i>  | 朴樹                  | AFCD   |                 | 11         | 1114           | 15         | Fair                                      | Fair                      | Fair                        | Fair                              | Low                           | f | D - Large Tree      | Retain                                    | Nil           | Subject to Necessity of Carrying Out Arsenic Soil Treatment  | DB                 |
| 60335576/TR/703 | C1           | T5841    | T5841     | <i>Acacia confusa</i>   | 台灣相思                | AFCD   |                 | 7          | 1178           | 8          | -   | -                         | -                           | -                                 | -                             | - | D - Large Tree      | Fell                                      | Dead Tree     | This tree has been removed as per AFCD's latest infomration. | COB/LN/DB/ASC      |
| 60335576/TR/703 | C1           | T5842    | T5842     | <i>Acacia confusa</i>   | 台灣相思                | AFCD   |                 | 7          | 382            | 4          | Fair                                      | Fair                      | Fair                        | Fair                              | Low                           | f | Nil                 | Retain                                    | Nil           | Subject to Necessity of Carrying Out Arsenic Soil Treatment  | DB/LN/CAV          |
| 60335576/TR/703 | C1           | T5843    | T5843     | <i>Acacia confusa</i>   | 台灣相思                | AFCD   |                 | 12         | 1114           | 12         | Fair                                      | Fair                      | Fair                        | Fair                              | Low                           | f | D - Large Tree      | Retain                                    | Nil           | Subject to Necessity of Carrying Out Arsenic Soil Treatment  | DB/COT/ASC/BKB     |
| 60335576/TR/703 | C1           | T5844    | T5844     | <i>Acacia confusa</i>   | 台灣相思                | AFCD   |                 | 10         | 536            | 10         | Fair                                      | Fair                      | Fair                        | Fair                              | Low                           | f | Nil                 | Retain                                    | Nil           | Subject to Necessity of Carrying Out Arsenic Soil Treatment  | DB/COT/ASC         |
| 60335576/TR/703 | C1           | T5845    | T5845     | <i>Acacia confusa</i>   | 台灣相思                | AFCD   |                 | 6          | 382            | 6          | Fair                                      | Fair                      | Fair                        | Fair                              | Low                           | f | Nil                 | Retain                                    | Nil           | Subject to Necessity of Carrying Out Arsenic Soil Treatment  | DB/LN/ASC          |
| 60335576/TR/703 | C1           | T5846    | T5846     | <i>Acacia confusa</i>   | 台灣相思                | AFCD   |                 | 8          | 732            | 8          | Fair                                      | Fair                      | Fair                        | Fair                              | Low                           | f | Nil                 | Retain                                    | Nil           | Subject to Necessity of Carrying Out Arsenic Soil Treatment  | DB/COT/LN/ASC      |
| 60335576/TR/703 | C1           | T5847    | T5847     | <i>Acacia confusa</i>   | 台灣相思                | AFCD   |                 | 5          | 509            | 3          | Fair                                      | Fair                      | Fair                        | Fair                              | Low                           | f | Nil                 | Retain                                    | Nil           | Subject to Necessity of Carrying Out Arsenic Soil Treatment  | DB/LN/ASC/DS       |

Notes

- (1) Tree being fell by other project(s) shall follow corresponding TPRP(s), and no tree will be compensated/considered under this Project.
- (2) Tree being transplanted by other project(s) shall follow corresponding TPRP(s), and no tree will be transplanted/considered under this Project.
- (3) The Contractor shall carry out an individual tree survey and submit the survey record before the starting date of construction.

Remarks for Suitability for Transplanting

- (a) Low amenity value;
- (b) irrecoverable form after transplanting (e.g. if substantial crown and root pruning are necessary to facilitate the transplanting);
- (c) Low survival rate after transplanting;
- (d) very large size (unless the feasibility to transplant has been considered financially reasonable and technically feasible during th
- (e) with evidence of over-maturity and onset of senescence;
- (f) with poor health, structure or form (e.g. imbalanced form, leaning , with majorcavity/cracks/splits); or cavity/cracks/splits); or
- (g) undesirable species (e.g. Leucaena leucocephala which is an invasive exotic tree).
- (h) On steep slope.
- (l) Not cost -effectiveness

Conservation status

- (A) Rare Species Tree, referring to "The Protection of Endangered Species of Animals and Plants Ordinance" (Cap.586).
- (B) Forests and Countryside Ordinance (Cap. 96)
- (C) Registered Old and Valuable Trees, as being listed in "Greening, Landscape & Tree Management Section, Development Bureau".
- (D) Large Tree, which the trunk size (DBH) not less than 1000mm.

Additional Remarks (for describing tree form)

ASC-Asymmetric Canopy; BAD-Bark Distortation; BKB-Broken Branches-wounds; BKT-Broken Trunk-wounds; PHG-Phoenix Regeneration

CAV-Cavity; CLR-Climber; CNK-Canker; COB-Codominant Branches; COK-Crooks/Abrupt COT-Codominant Trunks; CRA-Cracks;

DB-Dead Branches; DBK-Dieback/Dead Twigs; DF-Dead Fronds; DK-Decay; DS-Dead Stubs; EPS-Epicormic Shoot; ER-Exposed Root; FB-Fungal Fruiting Bodies; GR-Girdling Roots; HGR-Hanger;

LN-Leaning; MT-Multi-Stems; RP-Root Plate Movement; RR-Restricted Root; SPT-Splits; SUK-Sucker; TB-Tipped Branch; TT-Termite Track; TW-Twisting; UR-Uprooted; WDS-Wounds; XB-Cross Branches



**Contract 1**  
**Trees Groups**







TS1/6



Tree Assessment Schedule - Tree Group Survey

| Drawing No           | Contract No. | Tree Group No. | Tree Group Photo No. | Approx. No. of Trees | Botanical Name                  | Chinese Common Name | Department to provide expert advice to LandsD | Estimated Size (m) |           |        | Structural Condition (Good/ Fair/Poor) | Form (Good/ Fair/ Poor) | Health (Good/ Fair/ Poor) | Amenity Value (Good/ Fair/Poor) | Suitability for Transplanting |         | Conservation Status | Recommendation (Retain/ Transplant/Fell) |      |            |  | Justification  | Remarks   | Additional Remarks |
|----------------------|--------------|----------------|----------------------|----------------------|---------------------------------|---------------------|---|--------------------|-----------|--------|--|-------------------------|---------------------------|---------------------------------|-------------------------------|---------|---------------------|--|------|------------|--|--|---|--------------------|
|                      |              |                |                      |                      |                                 |                     |   | Height             | Trunk DBH | Spread |  |                         |                           |                                 | High/Medium /Low              | Remarks |                     |  | Fell | Transplant | Retain   |  |   |                    |
| 60335576/TR/703, 706 | C1           | KT-G7_2        | G7_2                 | 1                    | <i>Crateva unilocularis</i>     | 樹頭菜                 | LandsD  | 15                 | 1.00      | 13     | Fair                                   | Fair                    | Fair                      | Fair                            | Low                           | b,c,d   | D - Large Tree      | 98% Fell                                 | 0    | 0          | 1  | Direct Conflict with Proposed Road Works and Site Formation Works for providing developable land | Subject to necessity of Carrying Out Arsenic Soil Treatment | Significant Tree   |
|                      |              |                |                      | 1                    | <i>Crateva unilocularis</i>     | 樹頭菜                 |   | 5                  | 0.30      | 5      | Fair                                   | Fair                    | Fair                      | Fair                            | Low                           | b,c,d   |                     |  |      |            |  |  |   |                    |
|                      |              |                |                      | 20                   | <i>Dimocarpus longan</i>        | 龍眼                  |   | 3-7                | 0.19-0.28 | 2-5    | Fair                                   | Fair                    | Fair                      | Fair                            | Low                           | b,c,d   |                     |  |      |            |  |  |   |                    |
|                      |              |                |                      | 19                   | <i>Litchi chinensis</i>         | 荔枝                  |   | 3-6                | 0.15-0.25 | 2-5    | Fair                                   | Fair                    | Fair                      | Fair                            | Low                           | b,c,d   |                     |  |      |            |  |  |   |                    |
|                      |              |                |                      | 6                    | <i>Clausena lansium</i>         | 黃皮                  |   | 4-6                | 0.16-0.29 | 3-5    | Fair                                   | Fair                    | Fair                      | Fair                            | Low                           | b,c,d   |                     |  |      |            |  |  |   |                    |
|                      |              |                |                      | 5                    | <i>Psidium guajava</i>          | 番石榴                 |   | 3-5                | 0.16-0.22 | 2-4    | Fair                                   | Fair                    | Fair                      | Fair                            | Low                           | b,c,d   |                     |  |      |            |  |  |   |                    |
|                      |              |                |                      | 3                    | <i>Citrus maxima</i>            | 柚                   |   | 3-5                | 0.12-0.17 | 2-3    | Fair                                   | Fair                    | Fair                      | Fair                            | Low                           | b,c,d   |                     |  |      |            |  |  |   |                    |
|                      |              |                |                      | Total                | 55                              |                     |   |                    |           |        |  |                         |                           |                                 |                               |         |                     |  |      |            |  |  |   |                    |
| 60335576/TR/703, 706 | C1           | KT-G7_3        | G7_3                 | 5                    | <i>Artocarpus heterophyllus</i> | 菠蘿蜜                 | LandsD  | 6-8                | 0.10-0.28 | 2-5    | Fair                                   | Fair                    | Fair                      | Fair                            | Low                           | b,c,d   | 100% Fell           | 40                                       | 0    | 0          | Site Formation Works for providing developable land  | -  | -   |                    |
|                      |              |                |                      | 15                   | <i>Dimocarpus longan</i>        | 龍眼                  |   | 3-8                | 0.19-0.29 | 2-6    | Fair                                   | Fair                    | Fair                      | Fair                            | Low                           | b,c,d   |                     |  |      |            |  |  |   |                    |
|                      |              |                |                      | 6                    | <i>Clausena lansium</i>         | 黃皮                  |   | 4-6                | 0.17-0.26 | 3-5    | Fair                                   | Fair                    | Fair                      | Fair                            | Low                           | b,c,d   |                     |  |      |            |  |  |   |                    |
|                      |              |                |                      | 10                   | <i>Litchi chinensis</i>         | 荔枝                  |   | 2-6                | 0.15-0.28 | 2-5    | Fair                                   | Fair                    | Fair                      | Fair                            | Low                           | b,c,d   |                     |  |      |            |  |  |   |                    |
|                      |              |                |                      | 4                    | <i>Citrus maxima</i>            | 柚                   |   | 3-5                | 0.12-0.26 | 2-3    | Fair                                   | Fair                    | Fair                      | Fair                            | Low                           | b,c,d   |                     |  |      |            |  |  |   |                    |
| Total                | 40           |                |                      |                      |                                 |                     |   |                    |           |        |  |                         |                           |                                 |                               |         |                     |  |      |            |  |  |   |                    |
| 60335576/TR/703, 706 | C1           | KT-G7_4        | G7_4                 | 3                    | <i>Celtis sinensis</i>          | 朴樹                  | LandsD  | 6-11               | 0.15-0.33 | 3-8    | Fair                                   | Fair                    | Fair                      | Fair                            | Low                           | b,c,d   | 100% Fell           | 40                                       | 0    | 0          | Direct Conflict with Proposed Road Works and Site Formation Works for providing developable land | -  | -   |                    |
|                      |              |                |                      | 17                   | <i>Litchi chinensis</i>         | 荔枝                  |   | 3-8                | 0.15-0.21 | 3-5    | Fair                                   | Fair                    | Fair                      | Fair                            | Low                           | b,c,d   |                     |  |      |            |  |  |   |                    |
|                      |              |                |                      | 20                   | <i>Dimocarpus longan</i>        | 龍眼                  |   | 2-7                | 0.19-0.23 | 4-6    | Fair                                   | Fair                    | Fair                      | Fair                            | Low                           | b,c,d   |                     |  |      |            |  |  |   |                    |
| Total                | 40           |                |                      |                      |                                 |                     |   |                    |           |        |  |                         |                           |                                 |                               |         |                     |  |      |            |  |  |   |                    |
| 60335576/TR/705, 706 | C1           | KT-G7_5        | G7_5                 | 32                   | <i>Celtis sinensis</i>          | 朴樹                  | LandsD/ LCSD                                  | 6-10               | 0.15-0.26 | 3-7    | Fair                                   | Fair                    | Fair                      | Fair                            | Low                           | b,c,d   | 100% Fell           | 80                                       | 0    | 0          | Site Formation Works for providing developable land  | -  | -   |                    |
|                      |              |                |                      | 48                   | <i>Leucaena leucocephala</i>    | 銀合歡                 |   | 6-9                | 0.13-0.27 | 4-7    | Fair                                   | Fair                    | Fair                      | Fair                            | Low                           | b,c,d,g |                     |  |      |            |  |  |   |                    |
| Total                | 80           |                |                      |                      |                                 |                     |   |                    |           |        |  |                         |                           |                                 |                               |         |                     |  |      |            |  |  |   |                    |
| 60335576/TR/705, 706 | C1           | KT-G7_6        | G7_6                 | 51                   | <i>Leucaena leucocephala</i>    | 銀合歡                 | LandsD/ LCSD                                  | 5-8                | 0.11-0.25 | 3-7    | Fair                                   | Fair                    | Fair                      | Fair                            | Low                           | b,c,d,g | 100% Fell           | 70                                       | 0    | 0          | Site Formation Works for providing developable land  | -  | -   |                    |
|                      |              |                |                      | 19                   | <i>Celtis sinensis</i>          | 朴樹                  |   | 6-11               | 0.14-0.28 | 4-8    | Fair                                   | Fair                    | Fair                      | Fair                            | Low                           | b,c,d   |                     |  |      |            |  |  |   |                    |
| Total                | 70           |                |                      |                      |                                 |                     |   |                    |           |        |  |                         |                           |                                 |                               |         |                     |  |      |            |  |  |   |                    |
| 60335576/TR/705, 706 | C1           | KT-G7_7        | G7_7                 | 9                    | <i>Celtis sinensis</i>          | 朴樹                  | LandsD/ LCSD                                  | 5-10               | 0.14-0.25 | 4-8    | Fair                                   | Fair                    | Fair                      | Fair                            | Low                           | b,c,d   | 100% Fell           | 60                                       | 0    | 0          | Direct Conflict with Proposed Road Works and Site Formation Works for providing developable land | -  | -   |                    |
|                      |              |                |                      | 6                    | <i>Cinnamomum burmanii</i>      | 陰香                  |   | 3-7                | 0.13-0.27 | 3-6    | Fair                                   | Fair                    | Fair                      | Fair                            | Low                           | b,c,d   |                     |  |      |            |  |  |   |                    |
|                      |              |                |                      | 45                   | <i>Leucaena leucocephala</i>    | 銀合歡                 |   | 4-8                | 0.10-0.29 | 3-6    | Fair                                   | Fair                    | Fair                      | Fair                            | Low                           | b,c,d,g |                     |  |      |            |  |  |   |                    |
|                      |              |                |                      | Total                | 60                              |                     |   |                    |           |        |  |                         |                           |                                 |                               |         |                     |  |      |            |  |  |   |                    |
| 60335576/TR/705      | C1           | KT-G7_8        | G7_8                 | 2                    | <i>Celtis sinensis</i>          | 朴樹                  | LandsD/ LCSD                                  | 5-10               | 0.13-0.23 | 4-8    | Fair                                   | Fair                    | Fair                      | Fair                            | Low                           | b,c,d   | 100% Fell           | 20                                       | 0    | 0          | Direct Conflict with Proposed Road Works and Site Formation Works for providing developable land | -  | -   |                    |
|                      |              |                |                      | 15                   | <i>Leucaena leucocephala</i>    | 銀合歡                 |   | 3-9                | 0.11-0.25 | 2-7    | Fair                                   | Fair                    | Fair                      | Fair                            | Low                           | b,c,d,g |                     |  |      |            |  |  |   |                    |
|                      |              |                |                      | 3                    | <i>Ficus hispida</i>            | 對葉榕                 |   | 2-8                | 0.12-0.18 | 3-6    | Fair                                   | Fair                    | Fair                      | Fair                            | Low                           | b,c,d   |                     |  |      |            |  |  |   |                    |
| Total                | 20           |                |                      |                      |                                 |                     |   |                    |           |        |  |                         |                           |                                 |                               |         |                     |  |      |            |  |  |   |                    |
| 60335576/TR/702, 705 | C1           | KT-G7_9        | G7_9                 | 18                   | <i>Ficus hispida</i>            | 對葉榕                 | LandsD/ LCSD                                  | 2-8                | 0.11-0.20 | 2-6    | Fair                                   | Fair                    | Fair                      | Fair                            | Low                           | b,c,d   | 100% Fell           | 65                                       | 0    | 0          | Direct Conflict with Proposed Road Works and Site Formation Works for providing developable land | -  | -   |                    |
|                      |              |                |                      | 47                   | <i>Leucaena leucocephala</i>    | 銀合歡                 |   | 3-9                | 0.12-0.25 | 2-7    | Fair                                   | Fair                    | Fair                      | Fair                            | Low                           | b,c,d,g |                     |  |      |            |  |  |   |                    |
| Total                | 65           |                |                      |                      |                                 |                     |   |                    |           |        |  |                         |                           |                                 |                               |         |                     |  |      |            |  |  |   |                    |
| 60335576/TR/705      | C1           | KT-G7_10       | G7_10                | 2                    | <i>Ficus microcarpa</i>         | 細葉榕                 | LandsD  | 4-10               | 0.16-0.21 | 6-8    | Fair                                   | Fair                    | Fair                      | Fair                            | Low                           | b,c,d   | 100% Fell           | 20                                       | 0    | 0          | Direct Conflict with Proposed Road Works and Site Formation Works for providing developable land | -  | -   |                    |
|                      |              |                |                      | 14                   | <i>Leucaena leucocephala</i>    | 銀合歡                 |   | 3-9                | 0.12-0.26 | 2-7    | Fair                                   | Fair                    | Fair                      | Fair                            | Low                           | b,c,d,g |                     |  |      |            |  |  |   |                    |
|                      |              |                |                      | 4                    | <i>Melia azedarach</i>          | 苦楝                  |   | 6-11               | 0.14-0.29 | 4-7    | Fair                                   | Fair                    | Fair                      | Fair                            | Low                           | b,c,d   |                     |  |      |            |  |  |   |                    |
|                      |              |                |                      | Total                | 20                              |                     |   |                    |           |        |  |                         |                           |                                 |                               |         |                     |  |      |            |  |  |   |                    |
| 60335576/TR/705      | C1           | KT-G7_11       | G7_11                | 53                   | <i>Leucaena leucocephala</i>    | 銀合歡                 | LandsD  | 5-12               | 0.22-0.34 | 3-8    | Fair                                   | Fair                    | Fair                      | Fair                            | Low                           | b,c,d,g | 100% Fell           | 70                                       | 0    | 0          | Site Formation Works for providing developable land  | -  | -   |                    |
|                      |              |                |                      | 17                   | <i>Ligustrum sinense</i>        | 山指甲                 |   | 2-6                | 0.11-0.20 | 3-4    | Fair                                   | Fair                    | Fair                      | Fair                            | Low                           | b,c,d   |                     |  |      |            |  |  |   |                    |
| Total                | 70           |                |                      |                      |                                 |                     |   |                    |           |        |  |                         |                           |                                 |                               |         |                     |  |      |            |  |  |   |                    |
| 60335576/TR/702, 705 | C1           | KT-G7_12       | G7_12                | 28                   | <i>Leucaena leucocephala</i>    | 銀合歡                 | LandsD  | 3-10               | 0.12-0.29 | 3-8    | Fair                                   | Fair                    | Fair                      | Fair                            | Low                           | b,c,d,g | 100% Fell           | 40                                       | 0    | 0          | Site Formation Works for providing developable land  | -  | -   |                    |
|                      |              |                |                      | 9                    | <i>Litsea glutinosa</i>         | 潺槁樹                 |   | 3-8                | 0.20-0.27 | 2-7    | Fair                                   | Fair                    | Fair                      | Fair                            | Low                           | b,c,d   |                     |  |      |            |  |  |   |                    |
|                      |              |                |                      | 3                    | <i>Psidium guajava</i>          | 番石榴                 |   | 3-7                | 0.16-0.25 | 3-6    | Fair                                   | Fair                    | Fair                      | Fair                            | Low                           | b,c,d   |                     |  |      |            |  |  |   |                    |
|                      |              |                |                      | Total                | 40                              |                     |   |                    |           |        |  |                         |                           |                                 |                               |         |                     |  |      |            |  |  |   |                    |
| 60335576/TR/702      | C1           | KT-G7_13       | G7_13                | 20                   | <i>Macaranga tanarius</i>       | 血桐                  | LandsD  | 4-7                | 0.17-0.21 | 3-5    | Fair                                   | Fair                    | Fair                      | Fair                            | Low                           | b,c,d   | 100% Fell           | 50                                       | 0    | 0          | Direct Conflict with Proposed Road Works and Site Formation Works for providing developable land | -  | -   |                    |
|                      |              |                |                      | 30                   | <i>Leucaena leucocephala</i>    | 銀合歡                 |   | 5-11               | 0.14-0.25 | 4-8    | Fair                                   | Fair                    | Fair                      | Fair                            | Low                           | b,c,d,g |                     |  |      |            |  |  |   |                    |
| Total                | 50           |                |                      |                      |                                 |                     |   |                    |           |        |  |                         |                           |                                 |                               |         |                     |  |      |            |  |  |   |                    |



Tree Assessment Schedule - Tree Group Survey

| Drawing No           | Contract No. | Tree Group No. | Tree Group Photo No. | Approx. No. of Trees | Botanical Name                       | Chinese Common Name | Department to provide expert advice to LandsD | Estimated Size (m) |           |        | Structural Condition (Good/ Fair/Poor) | Form (Good/ Fair/ Poor) | Health (Good/ Fair/ Poor) | Amenity Value (Good/ Fair/Poor) | Suitability for Transplanting |           | Conservation Status   | Recommendation (Retain/ Transplant/Fell) |      |            |        | Justification  | Remarks  | Additional Remarks |
|----------------------|--------------|----------------|----------------------|----------------------|--------------------------------------|---------------------|---|--------------------|-----------|--------|--|-------------------------|---------------------------|---------------------------------|-------------------------------|-----------|-----------------------|--|------|------------|--------|--|--|--------------------|
|                      |              |                |                      |                      |                                      |                     |   | Height             | Trunk DBH | Spread |  |                         |                           |                                 | High/Medium /Low              | Remarks   |                       |  | Fell | Transplant | Retain |  |  |                    |
| 60335576/TR/702      | C1           | KT-G7_14       | G7_14                | 3                    | Macaranga tanarius                   | 血桐                  | LandsD/ LCSD                                  | 4-11               | 0.17-0.39 | 5-7    | Fair                                   | Fair                    | Fair                      | Fair                            | Low                           | b,c,d     | NIL                   | 100% Fell                                | 10   | 0          | 0      | Direct Conflict with Proposed Road Works and Site Formation Works for providing developable land | -  | -                  |
|                      |              |                |                      | 4                    | Leucaena leucocephala                | 銀合歡                 |   | 3-11               | 0.12-0.23 | 4-8    | Fair                                   | Fair                    | Fair                      | Fair                            | Low                           | b,c,d,g   | NIL                   |  |      |            |        |  |  | -                  |
|                      |              |                |                      | 3                    | Melaleuca cajuputi subsp. Cumingiana | 白千層                 |   | 6-14               | 0.22-0.35 | 3-5    | Fair                                   | Fair                    | Fair                      | Fair                            | Low                           | b,c,d     | NIL                   |  |      |            |        |  |  | -                  |
| Total                |              |                |                      | 10                   |                                      |                     |   |                    |           |        |  |                         |                           |                                 |                               |           |                       |  |      |            |        |  |  |                    |
| 60335576/TR/702      | C1           | KT-G7_15       | G7_15                | 5                    | Melaleuca cajuputi subsp. Cumingiana | 白千層                 | LandsD/ AFCD                                  | 6-14               | 0.22-0.35 | 3-5    | Fair                                   | Fair                    | Fair                      | Fair                            | Low                           | b,c,d     | NIL                   | 100% Fell                                | 15   | 0          | 0      | Site Formation Works for providing developable land  | -  | -                  |
|                      |              |                |                      | 10                   | Leucaena leucocephala                | 銀合歡                 |   | 3-9                | 0.11-0.24 | 4-7    | Fair                                   | Fair                    | Fair                      | Fair                            | Low                           | b,c,d,g   | NIL                   |  |      |            |        |  |  | -                  |
| Total                |              |                |                      | 15                   |                                      |                     |   |                    |           |        |  |                         |                           |                                 |                               |           |                       |  |      |            |        |  |  |                    |
| 60335576/TR/716      | C1           | KT-G9_1        | G9_1                 | 10                   | Acacia auriculiformis                | 耳果相思                | AFCD  | 5-9                | 0.18-0.27 | 4-7    | Fair                                   | Fair                    | Fair                      | Fair                            | Low                           | b,c,d     | NIL                   | 95% Fell                                 | 38   | 0          | 2      | For Felled Tree, Direct Conflict with Proposed Utilities Works                                   | For Retained Tree, Subject to necessity of Carrying Out Arsenic Soil Treatment | -                  |
|                      |              |                |                      | 5                    | Litsea glutinosa                     | 潺槁樹                 |   | 3-8                | 0.20-0.27 | 2-7    | Fair                                   | Fair                    | Fair                      | Fair                            | Low                           | b,c,d     | NIL                   |  |      |            |        |  |  | -                  |
|                      |              |                |                      | 4                    | Polyspora axillaris                  | 大頭茶                 |   | 3-4                | 0.1-0.15  | 2-3    | Fair                                   | Fair                    | Fair                      | Fair                            | Low                           | b,c       | NIL                   |  |      |            |        |  |  | -                  |
|                      |              |                |                      | 3                    | Rhus succedanea                      | 木蠟樹                 |   | 5-8                | 0.15-0.20 | 3-6    | Fair                                   | Fair                    | Fair                      | Fair                            | Low                           | b,c,d     | NIL                   |  |      |            |        |  |  | -                  |
|                      |              |                |                      | 3                    | Cratoxylum cochinchinense            | 黃牛木                 |   | 6-9                | 0.1-0.15  | 4-6    | Fair                                   | Fair                    | Fair                      | Fair                            | Low                           | b,c       | NIL                   |  |      |            |        |  |  | -                  |
|                      |              |                |                      | 15                   | Acacia confusa                       | 台灣相思                |   | 6-11               | 0.15-0.38 | 3-8    | Fair                                   | Fair                    | Fair                      | Fair                            | Low                           | b,c,d     | NIL                   |  |      |            |        |  |  | -                  |
| Total                |              |                |                      | 40                   |                                      |                     |   |                    |           |        |  |                         |                           |                                 |                               |           |                       |  |      |            |        |  |  |                    |
| 60335576/TR/715      | C1           | KT-G9_2        | G9_2                 | 12                   | Acacia confusa                       | 台灣相思                | AFCD  | 7-12               | 0.15-0.38 | 3-8    | Fair                                   | Fair                    | Fair                      | Fair                            | Low                           | b,c,d     | NIL                   | 95% Fell                                 | 38   | 0          | 2      | For Felled Tree, Direct Conflict with Proposed Utilities Works                                   | For Retained Tree, Subject to necessity of Carrying Out Arsenic Soil Treatment | -                  |
|                      |              |                |                      | 4                    | Tetradium glabrifolium               | 棟葉吳茱萸               |   | 6-9                | 0.20-0.27 | 4-7    | Fair                                   | Fair                    | Fair                      | Fair                            | Low                           | b,c,d     | NIL                   |  |      |            |        |  |  | -                  |
|                      |              |                |                      | 3                    | Pinus elliptica                      | 濕地松                 |   | 5-9                | 0.20-0.27 | 2-4    | Fair                                   | Fair                    | Fair                      | Fair                            | Low                           | b,c,d     | NIL                   |  |      |            |        |  |  | -                  |
|                      |              |                |                      | 3                    | Acronychia pedunculata               | 山油柑                 |   | 3-8                | 0.10-0.20 | 2-6    | Fair                                   | Fair                    | Fair                      | Fair                            | Low                           | b,c,d     | NIL                   |  |      |            |        |  |  | -                  |
|                      |              |                |                      | 2                    | Zanthoxylum avicennae                | 野檳花椒                |   | 3-4                | 0.1-0.15  | 3-4    | Fair                                   | Poor                    | Fair                      | Fair                            | Low                           | b,c,f     | NIL                   |  |      |            |        |  |  | -                  |
|                      |              |                |                      | 8                    | Ficus hispida                        | 對葉榕                 |   | 3-6                | 0.13-0.19 | 2-5    | Fair                                   | Fair                    | Fair                      | Fair                            | Low                           | b,c,d     | NIL                   |  |      |            |        |  |  | -                  |
| Total                |              |                |                      | 40                   |                                      |                     |   |                    |           |        |  |                         |                           |                                 |                               |           |                       |  |      |            |        |  |  |                    |
| 60335576/TR/714, 715 | C1           | KT-G9_3        | G9_3                 | 12                   | Acacia confusa                       | 台灣相思                | AFCD  | 7-10               | 0.15-0.38 | 4-8    | Fair                                   | Fair                    | Fair                      | Fair                            | Low                           | b,c,d     | NIL                   | 95% Fell                                 | 38   | 0          | 2      | For Felled Tree, Direct Conflict with Proposed Service Reservoir and Utilities Works             | For Retained Tree, Subject to necessity of Carrying Out Arsenic Soil Treatment | -                  |
|                      |              |                |                      | 3                    | Antidesma ghaesembilla               | 方葉五月茶               |   | 4-5                | 0.1-0.20  | 3-4    | Fair                                   | Fair                    | Fair                      | Fair                            | Low                           | b,c,d     | NIL                   |  |      |            |        |  |  | -                  |
|                      |              |                |                      | 3                    | Melicope pteleifolia                 | 蜜茱萸                 |   | 3-4                | 0.1-0.15  | 3-4    | Fair                                   | Fair                    | Fair                      | Fair                            | Low                           | b,c,d     | NIL                   |  |      |            |        |  |  | -                  |
|                      |              |                |                      | 3                    | Itea chinensis                       | 老鼠刺                 |   | 3-4                | 0.1-0.15  | 3-4    | Fair                                   | Fair                    | Fair                      | Fair                            | Low                           | b,c,d     | NIL                   |  |      |            |        |  |  | -                  |
|                      |              |                |                      | 5                    | Aporosa dioica                       | 銀柴                  |   | 3-8                | 0.10-0.27 | 2-7    | Fair                                   | Fair                    | Fair                      | Fair                            | Low                           | b,c,d     | NIL                   |  |      |            |        |  |  | -                  |
|                      |              |                |                      | 14                   | Celtis sinensis                      | 朴樹                  |   | 5-9                | 0.16-0.31 | 4-7    | Fair                                   | Fair                    | Fair                      | Fair                            | Low                           | b,c,d     | NIL                   |  |      |            |        |  |  | -                  |
| Total                |              |                |                      | 40                   |                                      |                     |   |                    |           |        |  |                         |                           |                                 |                               |           |                       |  |      |            |        |  |  |                    |
| 60335576/TR/714, 715 | C1           | KT-G9_4        | G9_4                 | 7                    | Cinnamomum camphora                  | 樟                   | AFCD  | 6-11               | 0.13-0.18 | 5-7    | Fair                                   | Fair                    | Fair                      | Fair                            | Low                           | b,c,d     | NIL                   | 95% Fell                                 | 57   | 0          | 3      | For Felled Tree, Direct Conflict with Proposed Service Reservoir and Utilities Works             | For Retained Tree, Subject to necessity of Carrying Out Arsenic Soil Treatment | -                  |
|                      |              |                |                      | 5                    | Adina pilulifera                     | 水團花                 |   | 3-5                | 0.10-0.12 | 2-4    | Fair                                   | Fair                    | Fair                      | Fair                            | Low                           | b,c       | NIL                   |  |      |            |        |  |  | -                  |
|                      |              |                |                      | 5                    | Cratoxylum cochinchinense            | 黃牛木                 |   | 6-9                | 0.1-0.15  | 4-6    | Fair                                   | Fair                    | Fair                      | Fair                            | Low                           | b,c       | NIL                   |  |      |            |        |  |  | -                  |
|                      |              |                |                      | 7                    | Ficus altissima                      | 高山榕                 |   | 5-8                | 0.20-0.27 | 4-7    | Fair                                   | Fair                    | Fair                      | Fair                            | Low                           | b,c,d     | NIL                   |  |      |            |        |  |  | -                  |
|                      |              |                |                      | 7                    | Litsea glutinosa                     | 潺槁樹                 |   | 3-8                | 0.20-0.27 | 2-7    | Fair                                   | Fair                    | Fair                      | Fair                            | Low                           | b,c,d     | NIL                   |  |      |            |        |  |  | -                  |
|                      |              |                |                      | 19                   | Acacia confusa                       | 台灣相思                |   | 3-12               | 0.15-0.22 | 3-6    | Fair                                   | Fair                    | Fair                      | Fair                            | Low                           | b,c,d     | NIL                   |  |      |            |        |  |  | -                  |
| Total                |              |                |                      | 60                   |                                      |                     |   |                    |           |        |  |                         |                           |                                 |                               |           |                       |  |      |            |        |  |  |                    |
| 60335576/TR/715      | C1           | KT-G9_5        | G9_5                 | 2                    | Aquilaria sinensis                   | 土沉香                 | AFCD  | 3-5                | 0.10-0.12 | 2-4    | Fair                                   | Fair                    | Fair                      | Fair                            | Medium                        | NIL       | A - Rare Species Tree | 85% Fell, 5% Transplant                  | 0    | 2          | 0      | Direct Conflict with Proposed Service Reservoir and Utilities Works                              | -  | Significant Tree   |
|                      |              |                |                      | 8                    | Ficus hispida                        | 對葉榕                 |   | 3-7                | 0.12-0.19 | 4-6    | Fair                                   | Fair                    | Fair                      | Fair                            | Low                           | b,c,d     | NIL                   |  |      |            |        |  |  | -                  |
|                      |              |                |                      | 4                    | Litsea glutinosa                     | 潺槁樹                 |   | 3-8                | 0.20-0.27 | 2-7    | Fair                                   | Fair                    | Fair                      | Fair                            | Low                           | b,c,d     | NIL                   |  |      |            |        |  |  | -                  |
|                      |              |                |                      | 3                    | Polyspora axillaris                  | 大頭茶                 |   | 3-4                | 0.10-0.15 | 2-3    | Fair                                   | Fair                    | Fair                      | Fair                            | Low                           | b,c       | NIL                   |  |      |            |        |  |  | -                  |
|                      |              |                |                      | 3                    | Rhus succedanea                      | 木蠟樹                 |   | 5-8                | 0.15-0.20 | 3-6    | Fair                                   | Fair                    | Fair                      | Fair                            | Low                           | b,c,d     | NIL                   |  |      |            |        |  |  | -                  |
|                      |              |                |                      | 10                   | Leucaena leucocephala                | 銀合歡                 |   | 4-9                | 0.11-0.23 | 3-7    | Fair                                   | Poor                    | Fair                      | Poor                            | Low                           | b,c,d,f,g | NIL                   |  |      |            |        |  |  | -                  |
| Total                |              |                |                      | 40                   |                                      |                     |   |                    |           |        |  |                         |                           |                                 |                               |           |                       |  |      |            |        |  |  |                    |
| 60335576/TR/707-710  | C1           | KT-G10         | G10                  | 20                   | Clausena lansium                     | 黃皮                  | LandsD/ AFCD/ HD/ LCSD                        | 5-7                | 0.15-0.18 | 3-5    | Fair                                   | Fair                    | Fair                      | Fair                            | Low                           | b,c,d     | NIL                   | 100% Fell                                | 63   | 0          | 0      | Direct Conflict with Proposed Road Works and Site Formation Works for providing developable land | -  | -                  |
|                      |              |                |                      | 20                   | Dimocarpus longan                    | 龍眼                  |   | 3-6                | 0.18-0.29 | 2-5    | Fair                                   | Fair                    | Fair                      | Fair                            | Low                           | b,c,d     | NIL                   |  |      |            |        |  |  | -                  |
|                      |              |                |                      | 23                   | Litchi chinensis                     | 荔枝                  |   | 4-8                | 0.13-0.23 | 3-6    | Fair                                   | Fair                    | Fair                      | Fair                            | Low                           | b,c,d     | NIL                   |  |      |            |        |  |  | -                  |
| Total                |              |                |                      | 63                   |                                      |                     |   |                    |           |        |  |                         |                           |                                 |                               |           |                       |  |      |            |        |  |  |                    |
| 60335576/TR/706      | C1           | KT-G11         | G11                  | 5                    | Bombax ceiba                         | 木棉                  | LandsD/ AFCD                                  | 6-11               | 0.11-0.38 | 3-8    | Fair                                   | Fair                    | Fair                      | Fair                            | Low                           | b,c,d     | NIL                   | 100% Fell                                | 10   | 0          | 0      | Site Formation Works for providing developable land  | -  | -                  |
|                      |              |                |                      | 3                    | Celtis sinensis                      | 朴樹                  |   | 7-8                | 0.13-0.18 | 6-7    | Fair                                   | Fair                    | Fair                      | Fair                            | Low                           | b,c,d     | NIL                   |  |      |            |        |  |  | -                  |
|                      |              |                |                      | 2                    | Dimocarpus longan                    | 龍眼                  |   | 7                  | 0.25      | 5      | Fair                                   | Fair                    | Fair                      | Fair                            | Low                           | b,c,d     | NIL                   |  |      |            |        |  |  | -                  |
| Total                |              |                |                      | 10                   |                                      |                     |   |                    |           |        |  |                         |                           |                                 |                               |           |                       |  |      |            |        |  |  |                    |
| 60335576/TR/701      | C1           | KT-G19_1       | G19_1                | 13                   | Acacia confusa                       | 台灣相思                | HyD   | 6-12               | 0.17-0.34 | 5-10   | Fair                                   | Fair                    | Fair                      | Fair                            | Low                           | b,c,d     | NIL                   | 50% Fell                                 | 15   | 0          | 15     | For Felled Tree, Existing Slope Subject to Cutting   | For Retained Tree, Subject to necessity of Carrying Out Arsenic Soil Treatment | -                  |
|                      |              |                |                      | 7                    | Acacia mangium                       | 大葉相思                |   | 11-15              | 0.19-0.24 | 11-15  | Fair                                   | Fair                    | Fair                      | Fair                            | Low                           | b,c,d     | NIL                   |  |      |            |        |  |  | -                  |
|                      |              |                |                      | 8                    | Celtis sinensis                      | 朴樹                  |   | 8-10               | 0.15-0.37 | 6-10   | Fair                                   | Fair                    | Fair                      | Fair                            | Low                           | b,c,d     | NIL                   |  |      |            |        |  |  | -                  |
|                      |              |                |                      | 2                    | Schefflera heptaphylla               | 鴨腳木                 |   | 5-9                | 0.15-0.17 | 4-8    | Fair                                   | Fair                    | Fair                      | Fair                            | Low                           | b,c,d     | NIL                   |  |      |            |        |  |  | -                  |
| Total                |              |                |                      | 30                   |                                      |                     |   |                    |           |        |  |                         |                           |                                 |                               |           |                       |  |      |            |        |  |  |                    |
| 60335576/TR/701      | C1           | KT-G19_2       | G19_2                | 22                   | Casuarina equisetifolia              | 木麻黃                 | HyD   | 15-20              | 0.16-0.37 | 7-11   | Fair                                   | Fair                    | Fair                      | Fair                            | Low                           | b,c,d     | NIL                   | 50% Fell                                 | 26   | 0          | 25     | For Felled Tree, Existing Slope Subject to Cutting   | For Retained Tree, Subject to necessity of Carrying Out Arsenic Soil Treatment | -                  |
|                      |              |                |                      | 19                   | Eucalyptus citriodora                | 檸檬桉                 |   | 11-15              | 0.22-0.35 | 5-8    | Fair                                   | Fair                    | Fair                      | Fair                            | Low                           | b,c,d     | NIL                   |  |      |            |        |  |  | -                  |
|                      |              |                |                      | 4                    | Ligustrum sinense                    | 山指甲                 |   | 4-8                | 0.12-0.19 | 3-6    | Fair                                   | Fair                    | Fair                      | Fair                            | Low                           | b,c,d     | NIL                   |  |      |            |        |  |  | -                  |
|                      |              |                |                      | 6                    | Acacia confusa                       | 台灣相思                |   | 9-12               | 0.17-0.34 | 7-11   | Fair                                   | Fair                    | Fair                      | Fair                            | Low                           | b,c,d     | NIL                   |  |      |            |        |  |  | -                  |
| Total                |              |                |                      | 51                   |                                      |                     |   |                    |           |        |  |                         |                           |                                 |                               |           |                       |  |      |            |        |  |  |                    |
| 60335576/TR/701      | C1           | KT-G19_3       | G19_3                | 28                   | Leucaena leucocephala                | 銀合歡                 | HyD   | 9-11               | 0.13-0.29 | 8-10   | Fair                                   | Fair                    | Fair                      | Fair                            | Low                           | b,c,d,g   | NIL                   | 18% Fell                                 | 9    | 0          | 42     | For Felled Tree, Existing Slope Subject to Cutting   | For Retained Tree, Subject to necessity of Carrying Out Arsenic Soil Treatment | -                  |
|                      |              |                |                      | 23                   | Macaranga tanarius                   | 血桐                  |   | 5-9                | 0.14-0.20 | 4-8    | Fair                                   | Fair                    | Fair                      | Fair                            | Low                           | b,c,d     | NIL                   |  |      |            |        |  |  | -                  |
| Total                |              |                |                      | 51                   |                                      |                     |   |                    |           |        |  |                         |                           |                                 |                               |           |                       |  |      |            |        |  |  |                    |
| 60335576/TR/701, 704 | C1           | KT-G20         | G20                  | 1                    | Artocarpus heterophyllus             | 菠蘿蜜                 | LandsD/ AFCD                                  | 9                  | 0.20      | 6      | Fair                                   | Fair                    | Fair                      | Fair                            | Low                           | b,c,d     | NIL                   | 100% Fell                                | 10   | 0          | 0      | Direct Conflict with Proposed Road Works and Formation of New Slope                              | -  | -                  |
|                      |              |                |                      | 3                    | Dimocarpus longan                    | 龍眼                  |   | 6-8                | 0.19-0.25 | 4-6    | Fair                                   | Fair                    | Fair                      | Fair                            | Low                           | b,c,d     | NIL                   |  |      |            |        |  |  | -                  |
|                      |              |                |                      | 4                    | Litchi chinensis                     | 荔枝                  |   | 5-8                | 0.19-0.31 | 4-7    | Fair                                   | Fair                    | Fair                      | Fair                            | Low                           | b,c,d     | NIL                   |  |      |            |        |  |  | -                  |
|                      |              |                |                      | 1                    | Macaranga tanarius                   | 血桐                  |   | 9                  | 0.29      | 6      | Fair                                   | Fair                    | Fair                      | Fair                            | Low                           | b,c,d     | NIL                   |  |      |            |        |  |  | -                  |
|                      |              |                |                      | 1                    | Morus alba                           | 桑                   |   | 7                  | 0.15      | 5      | Fair                                   | Fair                    | Fair                      | Fair                            | Low                           | b,c       | NIL                   |  |      |            |        |  |  | -                  |
| Total                |              |                |                      | 10                   |                                      |                     |   |                    |           |        |  |                         |                           |                                 |                               |           |                       |  |      |            |        |  |  |                    |



Tree Assessment Schedule - Tree Group Survey

| Drawing No                | Contract No. | Tree Group No. | Tree Group Photo No. | Approx. No. of Trees | Botanical Name                       | Chinese Common Name | Department to provide expert advice to LandsD | Estimated Size (m) |           |        | Structural Condition (Good/ Fair/ Poor) | Form (Good/ Fair/ Poor) | Health (Good/ Fair/ Poor) | Amenity Value (Good/ Fair/ Poor) | Suitability for Transplanting |         | Conservation Status | Recommendation (Retain/ Transplant/ Fell) |      |            |        | Justification   | Remarks  | Additional Remarks |
|---------------------------|--------------|----------------|----------------------|----------------------|--------------------------------------|---------------------|---|--------------------|-----------|--------|---|-------------------------|---------------------------|----------------------------------|-------------------------------|---------|---------------------|---|------|------------|--------|---|--|--------------------|
|                           |              |                |                      |                      |                                      |                     |   | Height             | Trunk DBH | Spread |   |                         |                           |                                  | High/ Medium /Low             | Remarks |                     |   | Fell | Transplant | Retain |   |  |                    |
| 60335576/TR/701, 704      | C1           | KT-G21         | G21                  | 5                    | Acacia confusa                       | 台灣相思                | LandsD/ AFCD                                  | 7-12               | 0.14-0.21 | 5-9    | Fair                                    | Fair                    | Fair                      | Fair                             | Low                           | b,c,d   | NIL                 | 90% Fell                                  | 48   | 0          | 7      | For Felled Tree, Existing Slope Subject to Cutting  | For Retained Tree, Subject to necessity of Carrying Out Arsenic Soil Treatment | -                  |
|                           |              |                |                      | 4                    | Acacia auriculiformis                | 耳果相思                |   | 3-8                | 0.20-0.27 | 2-7    | Fair                                    | Fair                    | Fair                      | Fair                             | Low                           | b,c,d   | NIL                 |   |      |            |        |   |  | -                  |
|                           |              |                |                      | 3                    | Aporosa dioica                       | 銀柴                  |   | 3-8                | 0.10-0.27 | 2-7    | Fair                                    | Fair                    | Fair                      | Fair                             | Low                           | b,c,d   | NIL                 |   |      |            |        |   |  | -                  |
|                           |              |                |                      | 3                    | Artocarpus heterophyllus             | 波羅蜜                 |   | 3-8                | 0.10-0.27 | 2-5    | Fair                                    | Fair                    | Fair                      | Fair                             | Low                           | b,c,d   | NIL                 |   |      |            |        |   |  | -                  |
|                           |              |                |                      | 2                    | Bischofia javanica                   | 秋楓                  |   | 4-9                | 0.15-0.27 | 3-6    | Fair                                    | Fair                    | Fair                      | Fair                             | Low                           | b,c,d   | NIL                 |   |      |            |        |   |  | -                  |
|                           |              |                |                      | 4                    | Celtis sinensis                      | 朴樹                  |   | 5-8                | 0.12-0.25 | 3-6    | Fair                                    | Fair                    | Fair                      | Fair                             | Low                           | b,c,d   | NIL                 |   |      |            |        |   |  | -                  |
|                           |              |                |                      | 4                    | Ficus hispida                        | 對葉榕                 |   | 3-6                | 0.1-0.20  | 2-5    | Fair                                    | Fair                    | Fair                      | Fair                             | Low                           | b,c,d   | NIL                 |   |      |            |        |   |  | -                  |
|                           |              |                |                      | 2                    | Leucaena leucocephala                | 銀合歡                 |   | 3-8                | 0.20-0.27 | 2-7    | Fair                                    | Fair                    | Fair                      | Fair                             | Low                           | b,c,d,g | NIL                 |   |      |            |        |   |  | -                  |
|                           |              |                |                      | 3                    | Mangifera indica                     | 芒果                  |   | 3-8                | 0.10-0.27 | 2-5    | Fair                                    | Fair                    | Fair                      | Fair                             | Low                           | b,c,d   | NIL                 |   |      |            |        |   |  | -                  |
|                           |              |                |                      | 2                    | Morus alba                           | 桑                   |   | 3-6                | 0.1-0.20  | 2-5    | Fair                                    | Fair                    | Fair                      | Fair                             | Low                           | b,c,d   | NIL                 |   |      |            |        |   |  | -                  |
|                           |              |                |                      | 3                    | Schefflera heptaphylla               | 鵝掌柴                 |   | 4-6                | 0.12-0.25 | 3-6    | Fair                                    | Fair                    | Fair                      | Fair                             | Low                           | b,c,d   | NIL                 |   |      |            |        |   |  | -                  |
|                           |              |                |                      | 4                    | Sterculia lanceolata                 | 假蒴藋                 |   | 4-6                | 0.12-0.25 | 3-6    | Fair                                    | Fair                    | Fair                      | Fair                             | Low                           | b,c,d   | NIL                 |   |      |            |        |   |  | -                  |
|                           |              |                |                      | 3                    | Syzygium jambos                      | 蒲桃                  |   | 5-8                | 0.20-0.3  | 2-3    | Fair                                    | Fair                    | Fair                      | Fair                             | Low                           | b,c     | NIL                 |   |      |            |        |   |  | -                  |
|                           |              |                |                      | 2                    | Microcos nervosa                     | 破布葉                 |   | 3-6                | 0.1-0.20  | 2-5    | Fair                                    | Fair                    | Fair                      | Fair                             | Low                           | b,c,d   | NIL                 |   |      |            |        |   |  | -                  |
|                           |              |                |                      | 1                    | Crataxylum cochinchinense            | 黃牛木                 |   | 8                  | 0.13      | 7      | Fair                                    | Fair                    | Fair                      | Fair                             | Low                           | b,c     | NIL                 |   |      |            |        |   |  | -                  |
|                           |              |                |                      | 10                   | Dimocarpus longan                    | 龍眼                  |   | 5-12               | 0.13-0.18 | 7-10   | Fair                                    | Fair                    | Fair                      | Fair                             | Low                           | b,c,d   | NIL                 |   |      |            |        |   |  | -                  |
| Total                     |              |                |                      | 55                   |                                      |                     |   |                    |           |        |   |                         |                           |                                  |                               |         |                     |   |      |            |        |   |  |                    |
| 60335576/TR/701           | C1           | KT-G22         | G22                  | 20                   | Dimocarpus longan                    | 龍眼                  | LandsD/ AFCD/ DSD                             | 5-10               | 0.19-0.20 | 4-8    | Fair                                    | Fair                    | Fair                      | Fair                             | Low                           | b,c,d   | NIL                 | 90% Fell                                  | 54   | 0          | 6      | For Felled Tree, Existing Slope Subject to Cutting  | For Retained Tree, Subject to necessity of Carrying Out Arsenic Soil Treatment | -                  |
|                           |              |                |                      | 40                   | Macaranga tanarius                   | 血桐                  |   | 6-9                | 0.18-0.21 | 5-7    | Fair                                    | Fair                    | Fair                      | Fair                             | Low                           | b,c,d   | NIL                 |   |      |            |        |   |  | -                  |
| Total                     |              |                |                      | 60                   |                                      |                     |   |                    |           |        |   |                         |                           |                                  |                               |         |                     |   |      |            |        |   |  |                    |
| 60335576/TR/701           | C1           | KT-G23         | G23                  | 1                    | Acacia confusa                       | 台灣相思                | AFCD/ DSD                                     | 8                  | 0.28      | 7      | Fair                                    | Fair                    | Fair                      | Fair                             | Low                           | b,c,d   | NIL                 | 100% Fell                                 | 10   | 0          | 0      | Direct Conflict with Temporary Works of Rectangular Channel RC1   | -  | -                  |
|                           |              |                |                      | 2                    | Albizia lebbek                       | 大葉合歡                |   | 11                 | 0.22      | 8      | Fair                                    | Fair                    | Fair                      | Fair                             | Low                           | b,c,d   | NIL                 |   |      |            |        |   |  | -                  |
|                           |              |                |                      | 2                    | Ficus microcarpa                     | 細葉榕                 |   | 9                  | 0.52      | 10     | Fair                                    | Fair                    | Fair                      | Fair                             | Low                           | b,c,d   | NIL                 |   |      |            |        |   |  | -                  |
|                           |              |                |                      | 3                    | Melia azedarach                      | 苦楝                  |   | 10-12              | 0.21-0.31 | 8-10   | Fair                                    | Fair                    | Fair                      | Fair                             | Low                           | b,c,d   | NIL                 |   |      |            |        |   |  | -                  |
|                           |              |                |                      | 2                    | Michelia x alba                      | 白蘭                  |   | 6-8                | 0.12-0.14 | 5-7    | Fair                                    | Fair                    | Fair                      | Fair                             | Low                           | b,c,d   | NIL                 |   |      |            |        |   |  | -                  |
| Total                     |              |                |                      | 10                   |                                      |                     |   |                    |           |        |   |                         |                           |                                  |                               |         |                     |   |      |            |        |   |  |                    |
| 60335576/TR/709           | C1           | KT-G24         | G24                  | 2                    | Acacia confusa                       | 台灣相思                | LandsD/ AFCD                                  | 7-12               | 0.18-0.31 | 6-10   | Fair                                    | Fair                    | Fair                      | Fair                             | Low                           | b,c,d   | NIL                 | 90% Fell                                  | 9    | 0          | 1      | For Felled Tree, Direct Conflict with Proposed Road Works   | For Retained Tree, Subject to necessity of Carrying Out Arsenic Soil Treatment | -                  |
|                           |              |                |                      | 2                    | Acacia auriculiformis                | 耳果相思                |   | 7-14               | 0.15-0.27 | 5-8    | Fair                                    | Fair                    | Fair                      | Fair                             | Low                           | b,c,d   | NIL                 |   |      |            |        |   |  | -                  |
|                           |              |                |                      | 2                    | Casuarina equisetifolia              | 木麻黃                 |   | 14-17              | 0.15-0.31 | 6-9    | Fair                                    | Fair                    | Fair                      | Fair                             | Low                           | b,c,d   | NIL                 |   |      |            |        |   |  | -                  |
|                           |              |                |                      | 1                    | Eucalyptus citriodora                | 檸檬桉                 |   | 18                 | 0.32      | 7      | Fair                                    | Fair                    | Fair                      | Fair                             | Low                           | b,c,d   | NIL                 |   |      |            |        |   |  | -                  |
|                           |              |                |                      | 2                    | Ficus microcarpa                     | 細葉榕                 |   | 8-10               | 0.21-0.35 | 5-8    | Fair                                    | Fair                    | Fair                      | Fair                             | Low                           | b,c,d   | NIL                 |   |      |            |        |   |  | -                  |
|                           |              |                |                      | 1                    | Leucaena leucocephala                | 銀合歡                 |   | 11                 | 0.19      | 9      | Fair                                    | Fair                    | Fair                      | Fair                             | Low                           | b,c,d,g | NIL                 |   |      |            |        |   |  | -                  |
| Total                     |              |                |                      | 10                   |                                      |                     |   |                    |           |        |   |                         |                           |                                  |                               |         |                     |   |      |            |        |   |  |                    |
| 60335576/TR/709, 710      | C1           | KT-G25         | G25                  | 9                    | Acacia confusa                       | 台灣相思                | LandsD/ AFCD                                  | 7-11               | 0.13-0.25 | 5-9    | Fair                                    | Fair                    | Fair                      | Fair                             | Low                           | b,c,d   | NIL                 | 80% Fell                                  | 28   | 0          | 7      | For Felled Tree, Site Formation Works for providing developable land  | For Retained Tree, Subject to necessity of Carrying Out Arsenic Soil Treatment | -                  |
|                           |              |                |                      | 5                    | Casuarina equisetifolia              | 木麻黃                 |   | 14-18              | 0.14-0.30 | 6-7    | Fair                                    | Fair                    | Fair                      | Fair                             | Low                           | b,c,d   | NIL                 |   |      |            |        |   |  | -                  |
|                           |              |                |                      | 7                    | Eucalyptus citriodora                | 檸檬桉                 |   | 17-20              | 0.22-0.29 | 5-8    | Fair                                    | Fair                    | Fair                      | Fair                             | Low                           | b,c,d   | NIL                 |   |      |            |        |   |  | -                  |
|                           |              |                |                      | 9                    | Ficus microcarpa                     | 細葉榕                 |   | 5-11               | 0.18-0.29 | 4-9    | Fair                                    | Fair                    | Fair                      | Fair                             | Low                           | b,c,d   | NIL                 |   |      |            |        |   |  | -                  |
|                           |              |                |                      | 5                    | Macaranga tanarius                   | 血桐                  |   | 7-10               | 0.15-0.18 | 6-8    | Fair                                    | Fair                    | Fair                      | Fair                             | Low                           | b,c,d   | NIL                 |   |      |            |        |   |  | -                  |
| Total                     |              |                |                      | 35                   |                                      |                     |   |                    |           |        |   |                         |                           |                                  |                               |         |                     |   |      |            |        |   |  |                    |
| 60335576/TR/705, 707      | C1           | KT-G26_1       | G26_1                | 10                   | Acacia confusa                       | 台灣相思                | AFCD  | 9-16               | 0.21-0.35 | 8-15   | Fair                                    | Fair                    | Fair                      | Fair                             | Low                           | b,c,d   | NIL                 | 100% Fell                                 | 30   | 0          | 0      | Direct Conflict with Proposed Road Works and Site Formation Works for providing developable land                                    | -  | -                  |
|                           |              |                |                      | 7                    | Bauhinia purpurea                    | 紅花洋蹄甲               |   | 5-8                | 0.15-0.27 | 4-7    | Fair                                    | Fair                    | Fair                      | Fair                             | Low                           | b,c,d   | NIL                 |   |      |            |        |   |  | -                  |
|                           |              |                |                      | 7                    | Celtis sinensis                      | 朴樹                  |   | 5-8                | 0.12-0.25 | 3-6    | Fair                                    | Fair                    | Fair                      | Fair                             | Low                           | b,c,d   | NIL                 |   |      |            |        |   |  | -                  |
|                           |              |                |                      | 5                    | Dimocarpus longan                    | 龍眼                  |   | 4-6                | 0.12-0.25 | 3-6    | Fair                                    | Fair                    | Fair                      | Fair                             | Low                           | b,c,d   | NIL                 |   |      |            |        |   |  | -                  |
|                           |              |                |                      | 1                    | Ficus elastica                       | 印度榕                 |   | 8                  | 0.28      | 6      | Fair                                    | Fair                    | Fair                      | Fair                             | Low                           | b,c,d   | NIL                 |   |      |            |        |   |  | -                  |
| Total                     |              |                |                      | 30                   |                                      |                     |   |                    |           |        |   |                         |                           |                                  |                               |         |                     |   |      |            |        |   |  |                    |
| 60335576/TR/707           | C1           | KT-G26_2       | G26_2                | 5                    | Delonix regia                        | 鳳凰木                 | LandsD/ AFCD                                  | 6-11               | 0.15-0.30 | 5-9    | Fair                                    | Fair                    | Fair                      | Fair                             | Low                           | b,c,d   | NIL                 | 100% Fell                                 | 55   | 0          | 0      | Direct Conflict with Proposed Road Works and Site Formation Works for providing developable land                                    | -  | -                  |
|                           |              |                |                      | 4                    | Eucalyptus urophylla                 | 尾葉桉                 |   | 8-10               | 0.15-0.25 | 3-5    | Fair                                    | Fair                    | Fair                      | Fair                             | Low                           | b,c,d   | NIL                 |   |      |            |        |   |  | -                  |
|                           |              |                |                      | 10                   | Sterculia lanceolata                 | 假蒴藋                 |   | 4-6                | 0.12-0.25 | 3-6    | Fair                                    | Fair                    | Fair                      | Fair                             | Low                           | b,c,d   | NIL                 |   |      |            |        |   |  | -                  |
|                           |              |                |                      | 36                   | Bauhinia variegata                   | 宮粉羊蹄甲               |   | 6-10               | 0.13-0.22 | 5-9    | Fair                                    | Fair                    | Fair                      | Fair                             | Low                           | b,c,d   | NIL                 |   |      |            |        |   |  | -                  |
| Total                     |              |                |                      | 55                   |                                      |                     |   |                    |           |        |   |                         |                           |                                  |                               |         |                     |   |      |            |        |   |  |                    |
| 60335576/TR/705, 707, 709 | C1           | KT-G26_3       | G26_3                | 54                   | Eucalyptus citriodora                | 檸檬桉                 | LandsD/ AFCD                                  | 8-11               | 0.15-0.31 | 5-7    | Fair                                    | Fair                    | Fair                      | Fair                             | Low                           | b,c,d   | NIL                 | 100% Fell                                 | 150  | 0          | 0      | Direct Conflict with Proposed Road Works and Site Formation Works for providing developable land                                    | -  | -                  |
|                           |              |                |                      | 12                   | Bauhinia purpurea                    | 紅花洋蹄甲               |   | 5-8                | 0.15-0.27 | 4-7    | Fair                                    | Fair                    | Fair                      | Fair                             | Low                           | b,c,d   | NIL                 |   |      |            |        |   |  | -                  |
|                           |              |                |                      | 12                   | Celtis sinensis                      | 朴樹                  |   | 5-8                | 0.12-0.25 | 3-6    | Fair                                    | Fair                    | Fair                      | Fair                             | Low                           | b,c,d   | NIL                 |   |      |            |        |   |  | -                  |
|                           |              |                |                      | 9                    | Dimocarpus longan                    | 龍眼                  |   | 4-6                | 0.12-0.25 | 3-6    | Fair                                    | Fair                    | Fair                      | Fair                             | Low                           | b,c,d   | NIL                 |   |      |            |        |   |  | -                  |
|                           |              |                |                      | 63                   | Leucaena leucocephala                | 銀合歡                 |   | 7-10               | 0.13-0.24 | 6-9    | Fair                                    | Fair                    | Fair                      | Fair                             | Low                           | b,c,d,g | NIL                 |   |      |            |        |   |  | -                  |
| Total                     |              |                |                      | 150                  |                                      |                     |   |                    |           |        |   |                         |                           |                                  |                               |         |                     |   |      |            |        |   |  |                    |
| 60335576/TR/705, 707      | C1           | KT-G26_4       | G26_4                | 9                    | Delonix regia                        | 鳳凰木                 | LandsD/ HD                                    | 6-11               | 0.15-0.30 | 5-9    | Fair                                    | Fair                    | Fair                      | Fair                             | Low                           | b,c,d   | NIL                 | 100% Fell                                 | 105  | 0          | 0      | Direct Conflict with Proposed Road Works and Site Formation Works for providing developable land                                    | -  | -                  |
|                           |              |                |                      | 12                   | Eucalyptus urophylla                 | 尾葉桉                 |   | 8-10               | 0.15-0.25 | 3-5    | Fair                                    | Fair                    | Fair                      | Fair                             | Low                           | b,c,d   | NIL                 |   |      |            |        |   |  | -                  |
|                           |              |                |                      | 10                   | Sterculia lanceolata                 | 假蒴藋                 |   | 4-6                | 0.12-0.25 | 3-6    | Fair                                    | Fair                    | Fair                      | Fair                             | Low                           | b,c,d   | NIL                 |   |      |            |        |   |  | -                  |
|                           |              |                |                      | 74                   | Leucaena leucocephala                | 銀合歡                 |   | 6-10               | 0.13-0.29 | 5-9    | Fair                                    | Fair                    | Fair                      | Fair                             | Low                           | b,c,d,g | NIL                 |   |      |            |        |   |  | -                  |
| Total                     |              |                |                      | 105                  |                                      |                     |   |                    |           |        |   |                         |                           |                                  |                               |         |                     |   |      |            |        |   |  |                    |
| 60335576/TR/707           | C1           | KT-G26_5       | G26_5                | 8                    | Ficus hispida                        | 對葉榕                 | LandsD/ HD                                    | 3-6                | 0.1-0.20  | 2-5    | Fair                                    | Fair                    | Fair                      | Fair                             | Low                           | b,c,d   | NIL                 | 100% Fell                                 | 80   | 0          | 0      | Direct Conflict with Proposed Road Works and Site Formation Works for providing developable land                                    | -  | -                  |
|                           |              |                |                      | 7                    | Melia azedarach                      | 楝                   |   | 5-8                | 0.10-0.20 | 3-5    | Fair                                    | Fair                    | Fair                      | Fair                             | Low                           | b,c,d   | NIL                 |   |      |            |        |   |  | -                  |
|                           |              |                |                      | 5                    | Sterculia nobilis                    | 蒴藋                  |   | 5-8                | 0.1-0.22  | 3-6    | Fair                                    | Fair                    | Fair                      | Fair                             | Low                           | b,c,d   | NIL                 |   |      |            |        |   |  | -                  |
|                           |              |                |                      | 60                   | Macaranga tanarius                   | 血桐                  |   | 5-9                | 0.14-0.28 | 4-7    | Fair                                    | Fair                    | Fair                      | Fair                             | Low                           | b,c,d   | NIL                 |   |      |            |        |   |  | -                  |
| Total                     |              |                |                      | 80                   |                                      |                     |   |                    |           |        |   |                         |                           |                                  |                               |         |                     |   |      |            |        |   |  |                    |
| 60335576/TR/712           | C1           | KT-G27_1       | G27_1                | 10                   | Celtis sinensis                      | 朴樹                  | AFCD  | 7-11               | 0.22-0.36 | 5-9    | Fair                                    | Fair                    | Fair                      | Fair                             | Low                           | b,c,d   | NIL                 | 100% Fell                                 | 40   | 0          | 0      | Direct Conflict with Proposed Road Works, Existing Slope subject to cutting and Site Formation Works for providing developable land | -  | -                  |
|                           |              |                |                      | 3                    | Clausena lansium                     | 黃皮                  |   | 3-5                | 0.10-0.15 | 2-4    | Fair                                    | Fair                    | Fair                      | Fair                             | Low                           | b,c,d   | NIL                 |   |      |            |        |   |  | -                  |
|                           |              |                |                      | 6                    | Ficus hispida                        | 對葉榕                 |   | 3-6                | 0.1-0.20  | 2-5    | Fair                                    | Fair                    | Fair                      | Fair                             | Low                           | b,c,d   | NIL                 |   |      |            |        |   |  | -                  |
|                           |              |                |                      | 5                    | Litsea glutinosa                     | 潺槁樹                 |   | 3-8                | 0.20-0.27 | 2-7    | Fair                                    | Fair                    | Fair                      | Fair                             | Low                           | b,c,d   | NIL                 |   |      |            |        |   |  | -                  |
|                           |              |                |                      | 3                    | Morus alba                           | 桑                   |   | 3-6                | 0.1-0.20  | 2-5    | Fair                                    | Fair                    | Fair                      | Fair                             | Low                           | b,c,d   | NIL                 |   |      |            |        |   |  | -                  |
|                           |              |                |                      | 9                    | Cinnamomum camphora                  | 樟                   |   | 6-9                | 0.16-0.23 | 4-8    | Fair                                    | Fair                    | Fair                      | Fair                             | Low                           | b,c,d   | NIL                 |   |      |            |        |   |  | -                  |
|                           |              |                |                      | 4                    | Melaleuca cajuputi subsp. cumingiana | 白千層                 |   | 9-12               | 0.21-0.30 | 6-7    | Fair                                    | Fair                    | Fair                      | Fair                             | Low                           | b,c,d   | NIL                 |   |      |            |        |   |  | -                  |
| Total                     |              |                |                      | 40                   |                                      |                     |   |                    |           |        |   |                         |                           |                                  |                               |         |                     |   |      |            |        |   |  |                    |



Tree Assessment Schedule - Tree Group Survey

| Drawing No           | Contract No. | Tree Group No. | Tree Group Photo No. | Approx. No. of Trees | Botanical Name              | Chinese Common Name | Department to provide expert advice to LandsD | Estimated Size (m) |           |        | Structural Condition (Good/ Fair/ Poor) | Form (Good/ Fair/ Poor) | Health (Good/ Fair/ Poor) | Amenity Value (Good/ Fair/ Poor) | Suitability for Transplanting |         | Conservation Status | Recommendation (Retain/ Transplant/ Fell) |      |            |        | Justification  | Remarks  | Additional Remarks |
|----------------------|--------------|----------------|----------------------|----------------------|-----------------------------|---------------------|---|--------------------|-----------|--------|---|-------------------------|---------------------------|----------------------------------|-------------------------------|---------|---------------------|---|------|------------|--------|--|--|--------------------|
|                      |              |                |                      |                      |                             |                     |   | Height             | Trunk DBH | Spread |   |                         |                           |                                  | High/ Medium /Low             | Remarks |                     |   | Fell | Transplant | Retain |  |  |                    |
| 60335576/TR/712      | C1           | KT-G27_2       | G27_2                | 12                   | Cinnamomum camphora         | 樟                   | LandsD/ AFCD                                  | 7-11               | 0.16-0.23 | 5-8    | Fair                                    | Fair                    | Fair                      | Fair                             | Low                           | b,c,d   | NIL                 | 100% Fell                                 | 45   | 0          | 0      | Direct Conflict with Proposed Road Works and Site Formation Works for providing developable land | -  | -                  |
|                      |              |                |                      | 3                    | Artocarpus heterophyllus    | 波羅蜜                 |   | 3-8                | 0.10-0.27 | 2-5    | Fair                                    | Fair                    | Fair                      | Fair                             | Low                           | b,c,d   | NIL                 |   |      |            |        |  |  | -                  |
|                      |              |                |                      | 4                    | Dimocarpus longan           | 龍眼                  |   | 4-6                | 0.12-0.25 | 3-6    | Fair                                    | Fair                    | Fair                      | Fair                             | Low                           | b,c,d   | NIL                 |   |      |            |        |  |  | -                  |
|                      |              |                |                      | 3                    | Psidium guajava             | 番石榴                 |   | 3-5                | 0.1-0.15  | 2-4    | Fair                                    | Fair                    | Fair                      | Fair                             | Low                           | b,c     | NIL                 |   |      |            |        |  |  | -                  |
|                      |              |                |                      | 5                    | Schefflera heptaphylla      | 鵝掌柴                 |   | 4-6                | 0.12-0.25 | 3-6    | Fair                                    | Fair                    | Fair                      | Fair                             | Low                           | b,c,d   | NIL                 |   |      |            |        |  |  | -                  |
|                      |              |                |                      | 13                   | Ficus microcarpa            | 細葉榕                 |   | 6-10               | 0.21-0.34 | 5-9    | Fair                                    | Fair                    | Fair                      | Fair                             | Low                           | b,c,d   | NIL                 |   |      |            |        |  |  | -                  |
|                      |              |                |                      | 5                    | Hibiscus tiliaceus          | 黃槿                  |   | 5-8                | 0.19-0.31 | 4-7    | Fair                                    | Fair                    | Fair                      | Fair                             | Low                           | b,c,d   | NIL                 |   |      |            |        |  |  | -                  |
| Total                |              |                |                      | 45                   |                             |                     |   |                    |           |        |   |                         |                           |                                  |                               |         |                     |   |      |            |        |  |  |                    |
| 60335576/TR/713      | C1           | KT-G27_3       | G27_3                | 7                    | Hibiscus tiliaceus          | 黃槿                  | LandsD/ AFCD                                  | 8-13               | 0.19-0.32 | 7-12   | Fair                                    | Fair                    | Fair                      | Fair                             | Low                           | b,c,d   | NIL                 | 90% Fell                                  | 18   | 0          | 2      | For Felled Tree, Direct Conflict with Proposed Road Works and Formation of New Slope             | For Retained Tree, Subject to necessity of Carrying Out Arsenic Soil Treatment | -                  |
|                      |              |                |                      | 1                    | Acronychia pedunculata      | 山油柑                 |   | 8                  | 0.20      | 6      | Fair                                    | Fair                    | Fair                      | Fair                             | Low                           | b,c,d   | NIL                 |   |      |            |        |  |  | -                  |
|                      |              |                |                      | 2                    | Bridelia tomentosa          | 土密樹                 |   | 3-5                | 0.1-0.2   | 2-4    | Fair                                    | Fair                    | Fair                      | Fair                             | Low                           | b,c,d   | NIL                 |   |      |            |        |  |  | -                  |
|                      |              |                |                      | 2                    | Citrus maxima               | 柚                   |   | 3-8                | 0.1-0.2   | 2-5    | Fair                                    | Fair                    | Fair                      | Fair                             | Low                           | b,c,d   | NIL                 |   |      |            |        |  |  | -                  |
|                      |              |                |                      | 1                    | Sapium sebiferum            | 烏桕                  |   | 8                  | 0.25      | 5      | Fair                                    | Fair                    | Fair                      | Fair                             | Low                           | b,c,d   | NIL                 |   |      |            |        |  |  | -                  |
|                      |              |                |                      | 2                    | Syzygium jambos             | 蒲桃                  |   | 5-8                | 0.20-0.3  | 2-3    | Fair                                    | Fair                    | Fair                      | Fair                             | Low                           | b,c,d   | NIL                 |   |      |            |        |  |  | -                  |
|                      |              |                |                      | 5                    | Leucaena leucocephala       | 銀合歡                 |   | 9-11               | 0.21-0.29 | 5-8    | Fair                                    | Fair                    | Fair                      | Fair                             | Low                           | b,c,d,g | NIL                 |   |      |            |        |  |  | -                  |
| Total                |              |                |                      | 20                   |                             |                     |   |                    |           |        |   |                         |                           |                                  |                               |         |                     |   |      |            |        |  |  |                    |
| 60335576/TR/713      | C1           | KT-G27_4       | G27_4                | 19                   | Leucaena leucocephala       | 銀合歡                 | LandsD/ AFCD                                  | 9-11               | 0.21-0.29 | 5-8    | Fair                                    | Fair                    | Fair                      | Fair                             | Low                           | b,c,d,g | NIL                 | 90% Fell                                  | 45   | 0          | 5      | For Felled Tree, Direct Conflict with Proposed Road Works and Formation of New Slope             | For Retained Tree, Subject to necessity of Carrying Out Arsenic Soil Treatment | -                  |
|                      |              |                |                      | 4                    | Acronychia pedunculata      | 山油柑                 |   | 3-8                | 0.10-0.20 | 2-6    | Fair                                    | Fair                    | Fair                      | Fair                             | Low                           | b,c,d   | NIL                 |   |      |            |        |  |  | -                  |
|                      |              |                |                      | 5                    | Bridelia tomentosa          | 土密樹                 |   | 3-5                | 0.1-0.2   | 2-4    | Fair                                    | Fair                    | Fair                      | Fair                             | Low                           | b,c,d   | NIL                 |   |      |            |        |  |  | -                  |
|                      |              |                |                      | 5                    | Citrus maxima               | 柚                   |   | 3-8                | 0.1-0.2   | 2-5    | Fair                                    | Fair                    | Fair                      | Fair                             | Low                           | b,c,d   | NIL                 |   |      |            |        |  |  | -                  |
|                      |              |                |                      | 3                    | Sapium sebiferum            | 烏桕                  |   | 4-8                | 0.10-0.25 | 3-5    | Fair                                    | Fair                    | Fair                      | Fair                             | Low                           | b,c,d   | NIL                 |   |      |            |        |  |  | -                  |
|                      |              |                |                      | 4                    | Syzygium jambos             | 蒲桃                  |   | 5-8                | 0.20-0.3  | 2-3    | Fair                                    | Fair                    | Fair                      | Fair                             | Low                           | b,c,d   | NIL                 |   |      |            |        |  |  | -                  |
|                      |              |                |                      | 10                   | Macaranga tanarius          | 血桐                  |   | 6-9                | 0.18-0.23 | 7-10   | Fair                                    | Fair                    | Fair                      | Fair                             | Low                           | b,c,d   | NIL                 |   |      |            |        |  |  | -                  |
| Total                |              |                |                      | 50                   |                             |                     |   |                    |           |        |   |                         |                           |                                  |                               |         |                     |   |      |            |        |  |  |                    |
| 60335576/TR/713      | C1           | KT-G27_5       | G27_5                | 2                    | Macaranga tanarius          | 血桐                  | LandsD/ AFCD                                  | 6-9                | 0.18-0.23 | 7-10   | Fair                                    | Fair                    | Fair                      | Fair                             | Low                           | b,c,d   | NIL                 | 90% Fell                                  | 9    | 0          | 1      | For Felled Tree, Direct Conflict with Proposed Road Works and Formation of New Slope             | For Retained Tree, Subject to necessity of Carrying Out Arsenic Soil Treatment | -                  |
|                      |              |                |                      | 1                    | Cratogeomys cochinchinensis | 黃牛木                 |   | 9                  | 0.15      | 6      | Fair                                    | Fair                    | Fair                      | Fair                             | Low                           | b,c     | NIL                 |   |      |            |        |  |  | -                  |
|                      |              |                |                      | 1                    | Ligustrum sinense           | 山指甲                 |   | 4                  | 0.15      | 3      | Fair                                    | Fair                    | Fair                      | Fair                             | Low                           | b,c     | NIL                 |   |      |            |        |  |  | -                  |
|                      |              |                |                      | 1                    | Livistona chinensis         | 蒲葵                  |   | 8                  | 0.30      | 4      | Fair                                    | Fair                    | Fair                      | Fair                             | Low                           | b,c     | NIL                 |   |      |            |        |  |  | -                  |
|                      |              |                |                      | 1                    | Mangifera indica            | 芒果                  |   | 8                  | 0.27      | 5      | Fair                                    | Fair                    | Fair                      | Fair                             | Low                           | b,c,d   | NIL                 |   |      |            |        |  |  | -                  |
|                      |              |                |                      | 1                    | Pinus elliptica             | 濕地松                 |   | 9                  | 0.27      | 4      | Fair                                    | Fair                    | Fair                      | Fair                             | Low                           | b,c,d   | NIL                 |   |      |            |        |  |  | -                  |
|                      |              |                |                      | 1                    | Caryota mitis               | 短穗魚尾葵               |   | 5                  | 0.15      | 4      | Fair                                    | Fair                    | Fair                      | Fair                             | Low                           | b,c     | NIL                 |   |      |            |        |  |  | -                  |
| Total                |              |                |                      | 10                   |                             |                     |   |                    |           |        |   |                         |                           |                                  |                               |         |                     |   |      |            |        |  |  |                    |
| 60335576/TR/703, 706 | C1           | KT-G28_1       | G28_1                | 1                    | Ficus microcarpa            | 細葉榕                 | AFCD  | 8                  | 1.20      | 12     | Fair                                    | Fair                    | Fair                      | Fair                             | Low                           | b,c,d   | D - Large Tree      | 95% Fell                                  | 0    | 0          | 1      | -  | Subject to necessity of Carrying Out Arsenic Soil Treatment                    | Significant Tree   |
|                      |              |                |                      | 2                    | Acacia mangium              | 大葉相思                |   | 7-10               | 0.18-0.25 | 5-8    | Fair                                    | Fair                    | Fair                      | Fair                             | Low                           | b,c,d   | NIL                 |   |      |            |        |  |  | -                  |
|                      |              |                |                      | 2                    | Bauhinia variegata          | 宮粉羊蹄甲               |   | 4-7                | 0.24-0.31 | 3-6    | Fair                                    | Fair                    | Fair                      | Fair                             | Low                           | b,c,d   | NIL                 |   | 14   | 0          | 0      | Site Formation Works for providing developable land  | -  | -                  |
|                      |              |                |                      | 2                    | Bombax ceiba                | 木棉                  |   | 8-14               | 0.28-0.30 | 6-9    | Fair                                    | Fair                    | Fair                      | Fair                             | Low                           | b,c,d   | NIL                 |   |      |            |        |  |  | -                  |
|                      |              |                |                      | 2                    | Celtis sinensis             | 朴樹                  |   | 7-15               | 0.17-0.90 | 6-17   | Fair                                    | Fair                    | Fair                      | Fair                             | Low                           | b,c,d   | NIL                 |   |      |            |        |  |  | -                  |
|                      |              |                |                      | 1                    | Dimocarpus longan           | 龍眼                  |   | 6                  | 0         | 4      | Fair                                    | Fair                    | Fair                      | Fair                             | Low                           | b,c,d   | NIL                 |   |      |            |        |  |  | -                  |
|                      |              |                |                      | 1                    | Ficus virens                | 大葉榕                 |   | 6                  | 0.75      | 11     | Fair                                    | Fair                    | Fair                      | Fair                             | Low                           | b,c,d   | NIL                 |   |      |            |        |  |  | -                  |
|                      |              |                |                      | 3                    | Leucaena leucocephala       | 銀合歡                 |   | 7-10               | 0.19-0.25 | 5-7    | Fair                                    | Fair                    | Fair                      | Fair                             | Low                           | b,c,d,g | NIL                 |   |      |            |        |  |  | -                  |
|                      |              |                |                      | 1                    | Mangifera indica            | 芒果                  |   | 4                  | 0.20      | 6      | Fair                                    | Fair                    | Fair                      | Fair                             | Low                           | b,c,d   | NIL                 |   |      |            |        |  |  | -                  |
| Total                |              |                |                      | 15                   |                             |                     |   |                    |           |        |   |                         |                           |                                  |                               |         |                     |   |      |            |        |  |  |                    |
| 60335576/TR/706      | C1           | KT-G28_2       | G28_2                | 2                    | Bauhinia variegata          | 宮粉羊蹄甲               | AFCD  | 4-8                | 0.17-0.31 | 6-8    | Fair                                    | Fair                    | Fair                      | Fair                             | Low                           | b,c,d   | NIL                 | 100% Fell                                 | 15   | 0          | 0      | Site Formation Works for providing developable land  | -  | -                  |
|                      |              |                |                      | 1                    | Bombax ceiba                | 木棉                  |   | 9                  | 0.20      | 5      | Fair                                    | Fair                    | Fair                      | Fair                             | Low                           | b,c,d   | NIL                 |   |      |            |        |  |  | -                  |
|                      |              |                |                      | 1                    | Macaranga tanarius          | 血桐                  |   | 9                  | 0.20      | 7      | Fair                                    | Fair                    | Fair                      | Fair                             | Low                           | b,c,d   | NIL                 |   |      |            |        |  |  | -                  |
|                      |              |                |                      | 2                    | Casuarina equisetifolia     | 木麻黃                 |   | 15-18              | 0.25-0.35 | 10-14  | Fair                                    | Fair                    | Fair                      | Fair                             | Low                           | b,c,d   | NIL                 |   |      |            |        |  |  | -                  |
|                      |              |                |                      | 2                    | Celtis sinensis             | 朴樹                  |   | 7-8                | 0.17-0.30 | 10     | Fair                                    | Fair                    | Fair                      | Fair                             | Low                           | b,c,d   | NIL                 |   |      |            |        |  |  | -                  |
|                      |              |                |                      | 1                    | Delonix regia               | 鳳凰木                 |   | 11                 | 0.80      | 13     | Fair                                    | Fair                    | Fair                      | Fair                             | Low                           | b,c,d   | NIL                 |   |      |            |        |  |  | -                  |
|                      |              |                |                      | 2                    | Leucaena leucocephala       | 銀合歡                 |   | 8-13               | 0.18-0.30 | 9-12   | Fair                                    | Fair                    | Fair                      | Fair                             | Low                           | b,c,d,g | NIL                 |   |      |            |        |  |  | -                  |
|                      |              |                |                      | 2                    | Macaranga tanarius          | 血桐                  |   | 6-11               | 0.15-0.27 | 5-9    | Fair                                    | Fair                    | Fair                      | Fair                             | Low                           | b,c,d   | NIL                 |   |      |            |        |  |  | -                  |
|                      |              |                |                      | 2                    | Melia azedarach             | 苦楝                  |   | 10-18              | 0.18-0.38 | 10-17  | Fair                                    | Fair                    | Fair                      | Fair                             | Low                           | b,c,d   | NIL                 |   |      |            |        |  |  | -                  |
| Total                |              |                |                      | 15                   |                             |                     |   |                    |           |        |   |                         |                           |                                  |                               |         |                     |   |      |            |        |  |  |                    |
| 60335576/TR/705, 706 | C1           | KT-G29         | G29                  | 1                    | Celtis sinensis             | 朴樹                  | AFCD  | 8-12               | 0.20-0.34 | 7-10   | Fair                                    | Fair                    | Fair                      | Fair                             | Low                           | b,c,d   | NIL                 | 100% Fell                                 | 30   | 0          | 0      | Direct Conflict with Proposed Road Works and Site Formation Works for providing developable land | -  | -                  |
|                      |              |                |                      | 1                    | Acacia auriculiformis       | 耳果相思                |   | 3-8                | 0.20-0.27 | 2-7    | Fair                                    | Fair                    | Fair                      | Fair                             | Low                           | b,c,d   | NIL                 |   |      |            |        |  |  | -                  |
|                      |              |                |                      | 2                    | Acacia confusa              | 台灣相思                |   | 3-10               | 0.1-0.3   | 2-9    | Fair                                    | Fair                    | Fair                      | Fair                             | Low                           | b,c,d   | NIL                 |   |      |            |        |  |  | -                  |
|                      |              |                |                      | 2                    | Acacia mangium              | 大葉相思                |   | 3-8                | 0.10-0.27 | 2-6    | Fair                                    | Fair                    | Fair                      | Fair                             | Low                           | b,c,d   | NIL                 |   |      |            |        |  |  | -                  |
|                      |              |                |                      | 1                    | Albizia lebbek              | 大葉合歡                |   | 5-9                | 0.15-0.35 | 4-8    | Fair                                    | Fair                    | Fair                      | Fair                             | Low                           | b,c,d   | NIL                 |   |      |            |        |  |  | -                  |
|                      |              |                |                      | 1                    | Archontophoenix alexandrae  | 假檳榔                 |   | 7-10               | 0.15-0.20 | 2-4    | Fair                                    | Fair                    | Fair                      | Fair                             | Low                           | b,c     | NIL                 |   |      |            |        |  |  | -                  |
|                      |              |                |                      | 1                    | Bauhinia purpurea           | 紅花洋蹄甲               |   | 5-8                | 0.15-0.27 | 4-7    | Fair                                    | Fair                    | Fair                      | Fair                             | Low                           | b,c,d   | NIL                 |   |      |            |        |  |  | -                  |
|                      |              |                |                      | 2                    | Bauhinia variegata          | 宮粉洋蹄甲               |   | 5-8                | 0.15-0.27 | 4-7    | Fair                                    | Fair                    | Fair                      | Fair                             | Low                           | b,c,d   | NIL                 |   |      |            |        |  |  | -                  |
|                      |              |                |                      | 2                    | Bombax ceiba                | 木棉                  |   | 8-10               | 0.15-0.25 | 3-5    | Fair                                    | Fair                    | Fair                      | Fair                             | Low                           | b,c,d   | NIL                 |   |      |            |        |  |  | -                  |
|                      |              |                |                      | 1                    | Delonix regia               | 鳳凰木                 |   | 6-11               | 0.15-0.30 | 5-9    | Fair                                    | Fair                    | Fair                      | Fair                             | Low                           | b,c,d   | NIL                 |   |      |            |        |  |  | -                  |
|                      |              |                |                      | 1                    | Dimocarpus longan           | 龍眼                  |   | 4-6                | 0.12-0.25 | 3-6    | Fair                                    | Fair                    | Fair                      | Fair                             | Low                           | b,c,d   | NIL                 |   |      |            |        |  |  | -                  |
|                      |              |                |                      | 1                    | Eucalyptus urophylla        | 尾葉桉                 |   | 8-10               | 0.15-0.25 | 3-5    | Fair                                    | Fair                    | Fair                      | Fair                             | Low                           | b,c,d   | NIL                 |   |      |            |        |  |  | -                  |
|                      |              |                |                      | 2                    | Ficus microcarpa            | 細葉榕                 |   | 6-10               | 0.20-0.35 | 5-8    | Fair                                    | Fair                    | Fair                      | Fair                             | Low                           | b,c,d   | NIL                 |   |      |            |        |  |  | -                  |
|                      |              |                |                      | 1                    | Ficus variegata             | 青果榕                 |   | 7-8                | 0.20-0.28 | 4-5    | Fair                                    | Fair                    | Fair                      | Fair                             | Low                           | b,c,d   | NIL                 |   |      |            |        |  |  | -                  |
|                      |              |                |                      | 2                    | Ficus virens                | 黃葛樹                 |   | 5-8                | 0.15-0.27 | 2-7    | Fair                                    | Fair                    | Fair                      | Fair                             | Low                           | b,c,d   | NIL                 |   |      |            |        |  |  | -                  |
|                      |              |                |                      | 2                    | Livistona chinensis         | 蒲葵                  |   | 5-8                | 0.20-0.3  | 2-4    | Fair                                    | Fair                    | Fair                      | Fair                             | Low                           | b,c     | NIL                 |   |      |            |        |  |  | -                  |
|                      |              |                |                      | 1                    | Melia azedarach             | 楝                   |   | 5-8                | 0.10-0.20 | 3-5    | Fair                                    | Fair                    | Fair                      | Fair                             | Low                           | b,c,d   | NIL                 |   |      |            |        |  |  | -                  |
|                      |              |                |                      | 1                    | Michelia alba               | 白蘭                  |   | 5-8                | 0.12-0.2  | 3-5    | Fair                                    | Fair                    | Fair                      | Fair                             | Low                           | b,c,d   | NIL                 |   |      |            |        |  |  | -                  |
|                      |              |                |                      | 1                    | Pterocarpus indicus         | 紫羅                  |   | 5-8                | 0.1-0.25  | 3-5    | Fair                                    | Fair                    | Fair                      | Fair                             | Low                           | b,c,d   | NIL                 |   |      |            |        |  |  | -                  |
|                      |              |                |                      | 1                    | Sapium sebiferum            | 烏桕                  |   | 4-8                | 0.10-0.25 | 3-5    | Fair                                    | Fair                    | Fair                      | Fair                             | Low                           | b,c,d   | NIL                 |   |      |            |        |  |  | -                  |
|                      |              |                |                      | 1                    | Sterculia nobilis           | 蘋婆                  |   | 5-8                | 0.1-0.22  | 3-6    | Fair                                    | Fair                    | Fair                      | Fair                             | Low                           | b,c,d   | NIL                 |   |      |            |        |  |  | -                  |
|                      |              |                |                      | 1                    | Leucaena leucocephala       | 銀合歡                 |   | 7-10               | 0.19-0.25 | 5-9    | Fair                                    | Fair                    | Fair                      | Fair                             | Low                           | b,c,d,g | NIL                 |   |      |            |        |  |  | -                  |
|                      |              |                |                      | 1                    | Macaranga tanarius          | 血桐                  |   | 4-8                | 0.15-0.25 | 4-6    | Fair                                    | Fair                    | Fair                      | Fair                             | Low                           | b,c,d   | NIL                 |   |      |            |        |  |  | -                  |
| Total                |              |                |                      | 30                   |                             |                     |   |                    |           |        |   |                         |                           |                                  |                               |         |                     |   |      |            |        |  |  |                    |
| 60335576/TR/708      | C1           | KT-G31         | G31                  | 3                    | Clausena lansium            | 黃皮                  | AFCD  | 6-8                | 0.13-0.28 | 4-6    | Fair                                    | Fair                    | Fair                      | Fair                             | Low                           | b,c,d   | NIL                 | 100% Fell                                 | 10   | 0          | 0      | Site Formation Works for providing developable land  | -  | -                  |
|                      |              |                |                      | 4                    | Dimocarpus longan           | 龍眼                  |   | 4-7                | 0.19-0.25 | 3-6    | Fair                                    | Fair                    | Fair                      | Fair                             | Low                           | b,c,d   | NIL                 |   |      |            |        |  |  | -                  |
|                      |              |                |                      | 2                    | Psidium guajava             | 番石榴                 |   | 3-6                | 0.14-0.22 | 3-4    | Fair                                    | Fair                    | Fair                      | Fair                             | Low                           | b,c,d   | NIL                 |   |      |            |        |  |  | -                  |
|                      |              |                |                      | 1                    | Sterculia nobilis           | 蘋婆                  |   | 7                  | 0.15      | 5      | Fair                                    | Fair                    | Fair                      | Fair                             | Low                           | b,c     | NIL                 |   |      |            |        |  |  | -                  |
| Total                |              |                |                      | 10                   |                             |                     |   |                    |           |        |   |                         |                           |                                  |                               |         |                     |   |      |            |        |  |  |                    |
| 60335576/TR/712      | C1           | KT-G32         | G32                  | 1                    | Celtis sinensis             | 朴樹                  | AFCD  | 13                 | 0.76      | 11     | Fair                                    | Fair                    | Fair                      | Fair                             | Low                           | b,c,d   | NIL                 | 90% Fell                                  | 13   | 0          | 2      | For Felled Tree, Direct Conflict with Proposed Road Works and Formation of New Slope             | For Retained Tree, Subject to necessity of Carrying Out Arsenic Soil Treatment | -                  |
|                      |              |                |                      | 4                    | Macaranga tanarius          | 血桐                  |   | 6-9                | 0.15-0.24 | 5-8    | Fair                                    | Fair                    | Fair                      | Fair                             | Low                           | b,c,d   | NIL                 |   |      |            |        |  |  | -                  |
|                      |              |                |                      | 2                    | Sterculia nobilis           | 蘋婆                  |   | 6                  | 0.21      | 5      | Fair                                    | Fair                    | Fair                      | Fair                             | Low                           | b,c,d   | NIL                 |   |      |            |        |  |  | -                  |
|                      |              |                |                      | 3                    | Litchi chinensis            | 荔枝                  |   | 8-10               | 0.25-0.38 | 7-8    | Fair                                    | Fair                    | Fair                      | Fair                             | Low                           | b,c,d   | NIL                 |   |      |            |        |  |  | -                  |
|                      |              |                |                      | 3                    | Ficus microcarpa            | 細葉榕                 |   | 9-12               | 0.3-0.78  | 6-10   | Fair                                    | Fair                    | Fair                      | Fair                             | Low                           | b,c,d   | NIL                 |   |      |            |        |  |  | -                  |
|                      |              |                |                      | 2                    | Cinnamomum camphora         | 樟樹                  |   | 6-8                | 0.16-0.23 | 5-7    | Fair                                    | Fair                    | Fair                      | Fair                             | Low                           | b,c,d   | NIL                 |   |      |            |        |  |  | -                  |
|                      |              |                |                      | 1                    | Syzygium jambos             | 蒲桃                  |   | 6                  | 0.20      | 5      | Fair                                    | Fair                    | Fair                      | Fair                             | Low                           | b,c,d   | NIL                 |   |      |            |        |  |  | -                  |
| Total                |              |                |                      | 15                   |                             |                     |   |                    |           |        |   |                         |                           |                                  |                               |         |                     |   |      |            |        |  |  |                    |



Tree Assessment Schedule - Tree Group Survey

| Drawing No           | Contract No.                   | Tree Group No. | Tree Group Photo No. | Approx. No. of Trees | Botanical Name                              | Chinese Common Name | Department to provide expert advice to LandsD | Estimated Size (m) |           |                       | Structural Condition (Good/ Fair/Poor) | Form (Good/ Fair/ Poor) | Health (Good/ Fair/ Poor) | Amenity Value (Good/ Fair/Poor) | Suitability for Transplanting |         | Conservation Status | Recommendation (Retain/ Transplant/Fell) |            |        |   | Justification   | Remarks | Additional Remarks |      |     |       |     |           |    |   |   |   |
|----------------------|--------------------------------|----------------|----------------------|----------------------|---|---------------------|---|--------------------|-----------|-----------------------|--|-------------------------|---------------------------|---------------------------------|-------------------------------|---------|---------------------|--|------------|--------|---|---|---------|--------------------|------|-----|-------|-----|-----------|----|---|---|---|
|                      |                                |                |                      |                      |   |                     |   | Height             | Trunk DBH | Spread                |  |                         |                           |                                 | High/Medium /Low              | Remarks |                     | Fell                                     | Transplant | Retain |   |   |         |                    |      |     |       |     |           |    |   |   |   |
| 60335576/TR/710, 711 | C1                             | KT-G33_1       | G33_1                | 30                   | <i>Dimocarpus longan</i>                    | 龍眼                  | AFCD  | 6-8                | 0.13-0.28 | 4-6                   | Fair                                   | Fair                    | Fair                      | Fair                            | Low                           | b,c,d   | NIL                 | 100% Fell                                | 40         | 0      | 0 | Site Formation Works for providing developable land                                       | -       | -                  |      |     |       |     |           |    |   |   |   |
|                      |                                |                |                      | 2                    | <i>Leucaena leucocephala</i>                | 銀合歡                 |   | 4-7                | 0.13-0.19 | 4-5                   | Fair                                   | Fair                    | Fair                      | Fair                            | Low                           | b,c,d,g | NIL                 |  |            |        |   |   |         | -                  |      |     |       |     |           |    |   |   |   |
|                      |                                |                |                      | 8                    | <i>Roystonea regia</i>                      | 王棕                  |   | 12-13              | 0.28-0.30 | 6-7                   | Fair                                   | Fair                    | Fair                      | Fair                            | Low                           | b,c,d   | NIL                 |  |            |        |   |   |         | -                  |      |     |       |     |           |    |   |   |   |
|                      |                                |                |                      | Total                |   |                     |   | 40                 |           |                       |  |                         |                           |                                 |                               |         |                     |  |            |        |   |   |         |                    |      |     |       |     |           |    |   |   |   |
| 60335576/TR/710, 711 | C1                             | KT-G33_2       | G33_2                | 4                    | <i>Livistona chinensis</i>                  | 蒲葵                  | LandsD/ AFCD                                  | 6-9                | 0.23-0.31 | 5-7                   | Fair                                   | Fair                    | Fair                      | Fair                            | Low                           | b,c,d   | NIL                 | 100% Fell                                | 50         | 0      | 0 | Existing Slope subject to filling and Site Formation Works for providing developable land | -       | -                  |      |     |       |     |           |    |   |   |   |
|                      |                                |                |                      | 20                   | <i>Dimocarpus longan</i>                    | 龍眼                  |   | 5-7                | 0.12-0.22 | 4-6                   | Fair                                   | Fair                    | Fair                      | Fair                            | Low                           | b,c,d   | NIL                 |  |            |        |   |   |         | -                  |      |     |       |     |           |    |   |   |   |
|                      |                                |                |                      | 12                   | <i>Roystonea regia</i>                      | 王棕                  |   | 11-12              | 0.26-0.32 | 7-8                   | Fair                                   | Fair                    | Fair                      | Fair                            | Low                           | b,c,d   | NIL                 |  |            |        |   |   |         | -                  |      |     |       |     |           |    |   |   |   |
|                      |                                |                |                      | 2                    | <i>Leucaena leucocephala</i>                | 銀合歡                 |   | 6-11               | 0.13-0.29 | 5-8                   | Fair                                   | Fair                    | Fair                      | Fair                            | Low                           | b,c,d,g | NIL                 |  |            |        |   |   |         | -                  |      |     |       |     |           |    |   |   |   |
|                      |                                |                |                      | 10                   | <i>Litchi chinensis</i>                     | 荔枝                  |   | 5-7                | 0.11-0.18 | 4-5                   | Fair                                   | Fair                    | Fair                      | Fair                            | Low                           | b,c,d   | NIL                 |  |            |        |   |   |         | -                  |      |     |       |     |           |    |   |   |   |
|                      |                                |                |                      | 2                    | <i>Macaranga tanarius</i>                   | 血桐                  |   | 6-8                | 0.12-0.21 | 5-9                   | Fair                                   | Fair                    | Fair                      | Fair                            | Low                           | b,c,d   | NIL                 |  |            |        |   |   |         | -                  |      |     |       |     |           |    |   |   |   |
|                      |                                |                |                      | Total                |   |                     |   | 50                 |           |                       |  |                         |                           |                                 |                               |         |                     |  |            |        |   |   |         |                    |      |     |       |     |           |    |   |   |   |
|                      |                                |                |                      | 60335576/TR/710, 711 | C1  | KT-G33_3            |   | G33_3              | 2         | <i>Acacia confusa</i> | 台灣相思                                   | LandsD/ AFCD            | 6-9                       | 0.21-0.35                       | 5-8                           | Fair    | Fair                |  |            |        |   |   |         | Fair               | Fair | Low | b,c,d | NIL | 100% Fell | 50 | 0 | 0 | Existing Slope subject to filling and Site Formation Works for providing developable land |
| 22                   | <i>Dimocarpus longan</i>       | 龍眼             | 5-7                  |                      |   |                     | 0.12-0.22                                     |                    | 4-6       | Fair                  | Fair                                   |                         | Fair                      | Fair                            | Low                           | b,c,d   | NIL                 | -  |            |        |   |   |         |                    |      |     |       |     |           |    |   |   |   |
| 18                   | <i>Litchi chinensis</i>        | 荔枝             | 3-7                  |                      |   |                     | 0.14-0.24                                     |                    | 3-6       | Fair                  | Fair                                   |                         | Fair                      | Fair                            | Low                           | b,c,d   | NIL                 | -  |            |        |   |   |         |                    |      |     |       |     |           |    |   |   |   |
| 2                    | <i>Bauhinia variegata</i>      | 宮粉羊蹄甲          | 5-8                  |                      |   |                     | 0.12-0.26                                     |                    | 4-7       | Fair                  | Fair                                   |                         | Fair                      | Fair                            | Low                           | b,c,d   | NIL                 | -  |            |        |   |   |         |                    |      |     |       |     |           |    |   |   |   |
| 1                    | <i>Celtis sinensis</i>         | 朴樹             | 12                   |                      |   |                     | 0.32  |                    | 10        | Fair                  | Fair                                   |                         | Fair                      | Fair                            | Low                           | b,c,d   | NIL                 | -  |            |        |   |   |         |                    |      |     |       |     |           |    |   |   |   |
| 5                    | <i>Litchi chinensis</i>        | 荔枝             | 4-7                  |                      |   |                     | 0.13-0.23                                     |                    | 4-6       | Fair                  | Fair                                   |                         | Fair                      | Fair                            | Low                           | b,c,d   | NIL                 | -  |            |        |   |   |         |                    |      |     |       |     |           |    |   |   |   |
| Total                |                                |                |                      | 50                   |   |                     |   |                    |           |                       |  |                         |                           |                                 |                               |         |                     |  |            |        |   |   |         |                    |      |     |       |     |           |    |   |   |   |
| 60335576/TR/710, 711 | C1                             | KT-G33_4       | G33_4                | 3                    | <i>Acacia confusa</i>                       | 台灣相思                | LandsD/ AFCD                                  | 6-12               | 0.21-0.75 | 5-10                  | Fair                                   | Fair                    | Fair                      | Fair                            | Low                           | b,c,d   | NIL                 | 100% Fell                                | 45         | 0      | 0 | Existing Slope subject to filling and Site Formation Works for providing developable land | -       | -                  |      |     |       |     |           |    |   |   |   |
|                      |                                |                |                      | 8                    | <i>Melaleuca cajuputi subsp. Cumingiana</i> | 白千層                 |   | 9-12               | 0.21-0.30 | 6-7                   | Fair                                   | Fair                    | Fair                      | Fair                            | Low                           | b,c,d   | NIL                 |  |            |        |   |   |         | -                  |      |     |       |     |           |    |   |   |   |
|                      |                                |                |                      | 2                    | <i>Macaranga tanarius</i>                   | 血桐                  |   | 4-8                | 0.12-0.28 | 3-7                   | Fair                                   | Fair                    | Fair                      | Fair                            | Low                           | b,c,d   | NIL                 |  |            |        |   |   |         | -                  |      |     |       |     |           |    |   |   |   |
|                      |                                |                |                      | 5                    | <i>Cleistocalyx nervosum (DC.) Kosterm.</i> | 水翁                  |   | 17                 | 0.80      | 15                    | Fair                                   | Fair                    | Fair                      | Fair                            | Low                           | b,c,d   | NIL                 |  |            |        |   |   |         | -                  |      |     |       |     |           |    |   |   |   |
|                      |                                |                |                      | 7                    | <i>Celtis sinensis</i>                      | 朴樹                  |   | 18                 | 0.77      | 12                    | Fair                                   | Fair                    | Fair                      | Fair                            | Low                           | b,c,d   | NIL                 |  |            |        |   |   |         | -                  |      |     |       |     |           |    |   |   |   |
|                      |                                |                |                      | 20                   | <i>Litchi chinensis</i>                     | 荔枝                  |   | 3-7                | 0.14-0.24 | 3-6                   | Fair                                   | Fair                    | Fair                      | Fair                            | Low                           | b,c,d   | NIL                 |  |            |        |   |   |         | -                  |      |     |       |     |           |    |   |   |   |
|                      |                                |                |                      | Total                |   |                     |   | 45                 |           |                       |  |                         |                           |                                 |                               |         |                     |  |            |        |   |   |         |                    |      |     |       |     |           |    |   |   |   |
|                      |                                |                |                      | 60335576/TR/710, 711 | C1  | KT-G33_5            |   | G33_5              | 4         | <i>Acacia confusa</i> | 台灣相思                                   | LandsD/ AFCD            | 5-8                       | 0.16-0.29                       | 4-7                           | Fair    | Fair                |  |            |        |   |   |         | Fair               | Fair | Low | b,c,d | NIL | 100% Fell | 50 | 0 | 0 | Existing Slope subject to filling and Site Formation Works for providing developable land |
| 8                    | <i>Melia azedarach</i>         | 苦楝             | 10-15                |                      |   |                     | 0.18-0.38                                     |                    | 11-15     | Fair                  | Fair                                   |                         | Fair                      | Fair                            | Low                           | b,c,d   | NIL                 | -  |            |        |   |   |         |                    |      |     |       |     |           |    |   |   |   |
| 3                    | <i>Ligustrum sinense Lour.</i> | 山指甲            | 3-6                  |                      |   |                     | 0.12-0.26                                     |                    | 4-5       | Fair                  | Fair                                   |                         | Fair                      | Fair                            | Low                           | b,c,d   | NIL                 | -  |            |        |   |   |         |                    |      |     |       |     |           |    |   |   |   |
| 5                    | <i>Macaranga tanarius</i>      | 血桐             | 4-7                  |                      |   |                     | 0.11-0.21                                     |                    | 3-6       | Fair                  | Fair                                   |                         | Fair                      | Fair                            | Low                           | b,c,d   | NIL                 | -  |            |        |   |   |         |                    |      |     |       |     |           |    |   |   |   |
| 30                   | <i>Litchi chinensis</i>        | 荔枝             | 3-6                  |                      |   |                     | 0.13-0.26                                     |                    | 3-5       | Fair                  | Fair                                   |                         | Fair                      | Fair                            | Low                           | b,c,d   | NIL                 | -  |            |        |   |   |         |                    |      |     |       |     |           |    |   |   |   |
| Total                |                                |                |                      | 50                   |   |                     |   |                    |           |                       |  |                         |                           |                                 |                               |         |                     |  |            |        |   |   |         |                    |      |     |       |     |           |    |   |   |   |
| 60335576/TR/710, 711 | C1                             | KT-G33_6       | G33_6                | 20                   | <i>Dimocarpus longan</i>                    | 龍眼                  | LandsD/ AFCD                                  | 5-9                | 0.12-0.26 | 4-7                   | Fair                                   | Fair                    | Fair                      | Fair                            | Low                           | b,c,d   | NIL                 | 100% Fell                                | 55         | 0      | 0 | Existing Slope subject to filling and Site Formation Works for providing developable land | -       | -                  |      |     |       |     |           |    |   |   |   |
|                      |                                |                |                      | 2                    | <i>Leucaena leucocephala</i>                | 銀合歡                 |   | 4-10               | 0.11-0.29 | 3-8                   | Fair                                   | Fair                    | Fair                      | Fair                            | Low                           | b,c,d,g | NIL                 |  |            |        |   |   |         | -                  |      |     |       |     |           |    |   |   |   |
|                      |                                |                |                      | 2                    | <i>Celtis sinensis</i>                      | 朴樹                  |   | 5-8                | 0.13-0.27 | 4-7                   | Fair                                   | Fair                    | Fair                      | Fair                            | Low                           | b,c,d   | NIL                 |  |            |        |   |   |         | -                  |      |     |       |     |           |    |   |   |   |
|                      |                                |                |                      | 16                   | <i>Musa x paradisiaca</i>                   | 大蕉                  |   | 3-4                | 0.12-0.30 | 2-4                   | Fair                                   | Fair                    | Fair                      | Fair                            | Low                           | b,c,d   | NIL                 |  |            |        |   |   |         | -                  |      |     |       |     |           |    |   |   |   |
|                      |                                |                |                      | 15                   | <i>Litchi chinensis</i>                     | 荔枝                  |   | 3-6                | 0.13-0.28 | 3-5                   | Fair                                   | Fair                    | Fair                      | Fair                            | Low                           | b,c,d   | NIL                 |  |            |        |   |   |         | -                  |      |     |       |     |           |    |   |   |   |
| Total                |                                |                |                      | 55                   |   |                     |   |                    |           |                       |  |                         |                           |                                 |                               |         |                     |  |            |        |   |   |         |                    |      |     |       |     |           |    |   |   |   |

**Remark**  
After the land resumption, further individual tree survey for the tree groups will be carried out by the Contractor in the construction stage.

- Remarks for Suitability for Transplanting**
- (a) Low amenity value;
  - (b) irrecoverable form after transplanting (e.g. if substantial crown and root pruning are necessary to facilitate the transplanting);
  - (c) Low survival rate after transplanting;
  - (d) very large size (unless the feasibility to transplant has been considered financially reasonable and technically feasible during the feasibility stage);
  - (e) with evidence of over-maturity and onset of senescence;
  - (f) with poor root system;
  - (g) undesirable species (e.g. *Leucaena leucocephala* which is an invasive exotic tree).
  - (h) On steep slope.
  - (i) Not cost -effectiveness

- Conservation status**
- (A) Rare Species Tree, referring to "The Protection of Endangered Species of Animals and Plants Ordinance" (Cap.586).
  - (B) Forests and Countryside Ordinance (Cap. 96)
  - (C) Registered Old and Valuable Trees, as being listed in "Greening, Landscape & Tree Management Section, Development Bureau".
  - (D) Large Tree, which the trunk size (DBH) not less than 1000mm.











Agreement No. CE 13/2014 (CE)  
Development of Kwu Tung North and Fanling North New Development Areas  
Phase 1 - Design and Construction  
Date of Survey: 05/05/2018

Tree Assessment Schedule - Tree Group Survey - Large Trees

| Drawing No | Contract No. | Tree Group | Tree No. | Photo No. | Botanical Name              | Chinese Common Name | Jurisdiction | Estimated Size (M) |           |        | Structural Condition (Good/Fair/Poor) | Form (Good/Fair/ Poor) | Health (Good/Fair/ Poor) | Amenity Value (Good/Fair/Poor) | Suitability for Transplanting |         | Conservation Status | Recommendation (Retain/Transplant/Fell) | Justification | Additional Remarks  |
|------------|--------------|------------|----------|-----------|-----------------------------|---------------------|--------------|--------------------|-----------|--------|---------------------------------------|------------------------|--------------------------|--------------------------------|-------------------------------|---------|---------------------|---|---------------|---|
|            |              |            |          |           |                             |                     |              | Height             | Trunk DBH | Spread |                                       |                        |                          |                                | High/Medium /Low              | Remarks |                     |   |               |   |
| TR_708     | C1           | KT-G2_1    | G2_1     | G2_1      | <i>Albizia lebbbeck</i>     | 大葉合歡                | LandsD       | 15.0               | 1.20      | 12.0   | Fair                                  | Good                   | Fair                     | Fair                           | Low                           | b,c,d   | D - Large Tree      | Retain                                  |               | Subject to necessity of Carrying Out Arsenic Soil Treatment |
| TR_708     | C1           | KT-G2_2    | G2_2     | G2_2      | <i>Ficus microcarpa</i>     | 細葉榕                 | LandsD       | 14                 | 1.10      | 13     | Fair                                  | Good                   | Fair                     | Fair                           | Low                           | b,c,d   | D - Large Tree      | Retain                                  |               |   |
| TR_712     | C1           | KT-G4      | G4       | G4        | <i>Ficus microcarpa</i>     | 細葉榕                 | Lands/ AFCD  | 18.0               | 1.20      | 12.0   | Fair                                  | Good                   | Fair                     | Fair                           | Low                           | b,c,d   | D - Large Tree      | Retain                                  |               |   |
| TR_703     | C1           | KT-G7_2    | G7_2     | G7_2      | <i>Crateva unilocularis</i> | 樹頭菜                 | LandsD       | 15                 | 1.0       | 13     | Fair                                  | Good                   | Fair                     | Fair                           | Low                           | b,c,d   | D - Large Tree      | Retain                                  |               |   |
| TR_706     | C1           | KT-G28_1   | G28_1    | G28_1     | <i>Ficus microcarpa</i>     | 細葉榕                 | AFCD         | 8                  | 1.20      | 12     | Fair                                  | Fair                   | Fair                     | Fair                           | Low                           | b,c,d   | D - Large Tree      | Retain                                  |               |   |

Notes

- (1) Tree being fell by other project(s) shall follow corresponding TPRP(s), and no tree will be compensated/considered under this Project.  
(2) Tree being transplanted by other project(s) shall follow corresponding TPRP(s), and no tree will be transplanted/considered under this Project.  
(3) The Contractor shall carry out an individual tree survey and submit the survey record before the starting date of construction.

Remarks for Suitability for Transplanting

- (a) Low amenity value;  
(b) irrecoverable form after transplanting (e.g. if substantial crown and root pruning are necessary to facilitate the transplanting);  
(c) Low survival rate after transplanting;  
(d) very large size (unless the feasibility to transplant has been considered financially reasonable and technically feasible during the feasibility stage);  
(e) with evidence of over-maturity and onset of senescence;  
(f) with poor health, structure or form (e.g. imbalanced form, leaning, with majorcavity/cracks/splits); or cavity/cracks/splits); or  
(g) undesirable species (e.g. Leucaena leucocephala which is an invasive exotic tree).  
(h) On steep slope.  
(I) Not cost -effectiveness

Conservation status

- (A) Rare Species Tree, referring to "The Protection of Endangered Species of Animals and Plants Ordinance" (Cap.586).  
(B) Forests and Countryside Ordinance (Cap. 96)  
(C) Registered Old and Valuable Trees, as being listed in "Greening, Landscape & Tree Management Section, Development Bureau".  
(D) Large Tree, which the trunk size (DBH) not less than 1000mm.







---

***Contract 2***  
***Individual Trees***

---

---







| Drawing No.     | Contract No. | Tree No. | Photo No. | Botanical Name                             | Chinese Common Name | Department to provide expertise advice to LandsD | SIMAR Slope No. | SIZE (M)   |                |            | Structural condition (Good / Fair / Poor) | Form (Good / Fair / Poor) | Health (Good / Fair / Poor) | Amenity Value (Good / Fair / Low) | Suitability for Transplanting |         | Conservation Status | Recommendations (Retain /Transplant/Fell) | Justification       | Remarks   | Additional Remarks           |
|-----------------|--------------|----------|-----------|--|---------------------|--|-----------------|------------|----------------|------------|---|---------------------------|-----------------------------|-----------------------------------|-------------------------------|---------|---------------------|---|---------------------|---|------------------------------|
|                 |              |          |           |  |                     |  |                 | Height (m) | Trunk DBH (mm) | Spread (m) |   |                           |                             |                                   | Remarks                       |         |                     |   |                     |   |                              |
| 60335576/TR/808 | C2           | T0232    | T0232     | <i>Acacia auriculiformis</i>               | 耳果相思                | AFCD   |                 | 8          | 280            | 6          | Fair                                      | Fair                      | Fair                        | Fair                              | Low                           | b,c,d   | Nil                 | Retain                                    | Nil                 | Subject to Necessity of Carrying Out Arsenic Soil Treatment | -                            |
| 60335576/TR/808 | C2           | T0233    | T0233     | <i>Ilex rotunda</i> var. <i>microcarpa</i> | 小果鐵冬青               | AFCD   |                 | 4          | 100            | 3          | Fair                                      | Fair                      | Fair                        | Fair                              | Medium                        | -       | Nil                 | Retain                                    | Nil                 | Subject to Necessity of Carrying Out Arsenic Soil Treatment | -                            |
| 60335576/TR/808 | C2           | T0248    | T0248     | <i>Acacia auriculiformis</i>               | 耳果相思                | AFCD   |                 | 12         | 400            | 7          | Fair                                      | Fair                      | Fair                        | Fair                              | Low                           | b,c,d   | Nil                 | Retain                                    | Nil                 | Subject to Necessity of Carrying Out Arsenic Soil Treatment | BKB/WDS                      |
| 60335576/TR/808 | C2           | T0249    | T0249     | <i>Ficus microcarpa</i>                    | 榕樹                  | AFCD   |                 | 6          | 150            | 4          | Fair                                      | Poor                      | Fair                        | Fair                              | Low                           | b,c,f   | Nil                 | Retain                                    | Nil                 | Subject to Necessity of Carrying Out Arsenic Soil Treatment | ASC                          |
| 60335576/TR/808 | C2           | T0293    | T0293     | <i>Acacia auriculiformis</i>               | 耳果相思                | AFCD   |                 | 12         | 380            | 7          | Fair                                      | Fair                      | Fair                        | Fair                              | Low                           | b,c,d   | Nil                 | Retain                                    | Nil                 | Subject to Necessity of Carrying Out Arsenic Soil Treatment | DB                           |
| 60335576/TR/808 | C2           | T0294    | T0294     | <i>Ficus virens</i>                        | 大葉榕                 | AFCD   |                 | 12         | 310            | 7          | Fair                                      | Poor                      | Fair                        | Fair                              | Low                           | b,c,f   | Nil                 | Retain                                    | Nil                 | Subject to Necessity of Carrying Out Arsenic Soil Treatment | LN                           |
| 60335576/TR/808 | C2           | T0298    | T0298     | <i>Acacia auriculiformis</i>               | 耳果相思                | AFCD   |                 | 11         | 400            | 6          | Fair                                      | Fair                      | Fair                        | Fair                              | Low                           | b,c,d   | Nil                 | Retain                                    | Nil                 | Subject to Necessity of Carrying Out Arsenic Soil Treatment | -                            |
| 60335576/TR/808 | C2           | T0299    | T0299     | <i>Acacia auriculiformis</i>               | 耳果相思                | AFCD   |                 | 11         | 420            | 6          | Fair                                      | Fair                      | Fair                        | Fair                              | Low                           | b,c,d   | Nil                 | Retain                                    | Nil                 | Subject to Necessity of Carrying Out Arsenic Soil Treatment | -                            |
| 60335576/TR/808 | C2           | T0300    | T0300     | <i>Dead Tree</i>                           | 死樹                  | AFCD   |                 | 5          | 220            | 2          | -   | -                         | -                           | -                                 | -                             | -       | -                   | Fell                                      | Dead Tree           |   | -                            |
| 60335576/TR/808 | C2           | T0301    | T0301     | <i>Leucaena leucocephala</i>               | 銀合歡                 | AFCD   |                 | 7          | 230            | 5          | Fair                                      | Poor                      | Fair                        | Fair                              | Low                           | b,c,f,g | Nil                 | Fell                                      | Undesirable Species |   | COT                          |
| 60335576/TR/808 | C2           | T0302    | T0302     | <i>Ficus virens</i>                        | 大葉榕                 | AFCD   |                 | 12         | 380            | 7          | Fair                                      | Fair                      | Fair                        | Fair                              | Low                           | b,c,d   | Nil                 | Retain                                    | Nil                 | Subject to Necessity of Carrying Out Arsenic Soil Treatment | XB/DB                        |
| 60335576/TR/808 | C2           | T0303    | T0303     | <i>Ilex rotunda</i> var. <i>microcarpa</i> | 小果鐵冬青               | AFCD   |                 | 4          | 130            | 4          | Fair                                      | Poor                      | Fair                        | Fair                              | Low                           | b,c,f   | Nil                 | Retain                                    | Nil                 | Subject to Necessity of Carrying Out Arsenic Soil Treatment | LN                           |
| 60335576/TR/808 | C2           | T0304    | T0304     | <i>Ilex rotunda</i> var. <i>microcarpa</i> | 小果鐵冬青               | AFCD   |                 | 5          | 140            | 4          | Fair                                      | Poor                      | Fair                        | Fair                              | Low                           | b,c,f   | Nil                 | Retain                                    | Nil                 | Subject to Necessity of Carrying Out Arsenic Soil Treatment | LN                           |
| 60335576/TR/808 | C2           | T0305    | T0305     | <i>Ilex rotunda</i> var. <i>microcarpa</i> | 小果鐵冬青               | AFCD   |                 | 3          | 110            | 2          | Fair                                      | Poor                      | Fair                        | Fair                              | Low                           | b,c,f   | Nil                 | Retain                                    | Nil                 | Subject to Necessity of Carrying Out Arsenic Soil Treatment | LN                           |
| 60335576/TR/808 | C2           | T0306    | T0306     | <i>Ilex rotunda</i> var. <i>microcarpa</i> | 小果鐵冬青               | AFCD   |                 | 3          | 120            | 2          | Fair                                      | Fair                      | Fair                        | Fair                              | Low                           | b,h     | Nil                 | Retain                                    | Nil                 | Subject to Necessity of Carrying Out Arsenic Soil Treatment | on slope                     |
| 60335576/TR/808 | C2           | T0307    | T0307     | <i>Ficus virens</i>                        | 大葉榕                 | AFCD   |                 | 13         | 430            | 7          | Fair                                      | Fair                      | Fair                        | Fair                              | Low                           | b,c,d   | Nil                 | Retain                                    | Nil                 | Subject to Necessity of Carrying Out Arsenic Soil Treatment | DB/DS/HGR                    |
| 60335576/TR/808 | C2           | T0308    | T0308     | <i>Ficus virens</i>                        | 大葉榕                 | AFCD   |                 | 13         | 440            | 7          | Fair                                      | Fair                      | Fair                        | Fair                              | Low                           | b,c,d   | Nil                 | Retain                                    | Nil                 | Subject to Necessity of Carrying Out Arsenic Soil Treatment | XB                           |
| 60335576/TR/808 | C2           | T0309    | T0309     | <i>Eucalyptus urophylla</i>                | 尾葉桉                 | AFCD   |                 | 9          | 310            | 6          | Fair                                      | Poor                      | Fair                        | Fair                              | Low                           | b,c,f   | Nil                 | Retain                                    | Nil                 | Subject to Necessity of Carrying Out Arsenic Soil Treatment | COB/TT                       |
| 60335576/TR/808 | C2           | T0310    | T0310     | <i>Bombax ceiba</i>                        | 木棉                  | AFCD   |                 | 2          | 100            | 2          | Fair                                      | Fair                      | Fair                        | Fair                              | Low                           | b,c     | Nil                 | Retain                                    | Nil                 | Subject to Necessity of Carrying Out Arsenic Soil Treatment | closed with existing manhole |
| 60335576/TR/808 | C2           | T0311    | T0311     | <i>Ficus microcarpa</i>                    | 榕樹                  | AFCD   |                 | 6          | 180            | 4          | Fair                                      | Fair                      | Fair                        | Fair                              | Low                           | b,c,d   | Nil                 | Retain                                    | Nil                 | Subject to Necessity of Carrying Out Arsenic Soil Treatment | -                            |
| 60335576/TR/808 | C2           | T0312    | T0312     | <i>Ficus microcarpa</i>                    | 榕樹                  | AFCD   |                 | 6          | 210            | 4          | Fair                                      | Fair                      | Fair                        | Fair                              | Low                           | b,c,d   | Nil                 | Retain                                    | Nil                 | Subject to Necessity of Carrying Out Arsenic Soil Treatment | XB                           |
| 60335576/TR/808 | C2           | T0313    | T0313     | <i>Eucalyptus urophylla</i>                | 尾葉桉                 | AFCD   |                 | 9          | 310            | 5          | Fair                                      | Fair                      | Fair                        | Fair                              | Low                           | b,c,d   | Nil                 | Retain                                    | Nil                 | Subject to Necessity of Carrying Out Arsenic Soil Treatment | TT                           |
| 60335576/TR/808 | C2           | T0314    | T0314     | <i>Eucalyptus urophylla</i>                | 尾葉桉                 | AFCD   |                 | 11         | 300            | 5          | Fair                                      | Fair                      | Fair                        | Fair                              | Low                           | b,c,d   | Nil                 | Retain                                    | Nil                 | Subject to Necessity of Carrying Out Arsenic Soil Treatment | TT                           |
| 60335576/TR/808 | C2           | T0315    | T0315     | <i>Ficus microcarpa</i>                    | 榕樹                  | AFCD   |                 | 8          | 310            | 5          | Fair                                      | Fair                      | Fair                        | Fair                              | Low                           | b,c,d   | Nil                 | Retain                                    | Nil                 | Subject to Necessity of Carrying Out Arsenic Soil Treatment | XB                           |
| 60335576/TR/808 | C2           | T0316    | T0316     | <i>Acacia auriculiformis</i>               | 耳果相思                | AFCD   |                 | 9          | 380            | 5          | Fair                                      | Fair                      | Fair                        | Fair                              | Low                           | b,c,d   | Nil                 | Retain                                    | Nil                 | Subject to Necessity of Carrying Out Arsenic Soil Treatment | DB                           |
| 60335576/TR/808 | C2           | T0317    | T0317     | <i>Acacia auriculiformis</i>               | 耳果相思                | AFCD   |                 | 8          | 300            | 4          | Fair                                      | Fair                      | Fair                        | Fair                              | Low                           | b,c,d   | Nil                 | Retain                                    | Nil                 | Subject to Necessity of Carrying Out Arsenic Soil Treatment | DB                           |
| 60335576/TR/808 | C2           | T0318    | T0318     | <i>Eucalyptus urophylla</i>                | 尾葉桉                 | AFCD   |                 | 12         | 330            | 6          | Fair                                      | Fair                      | Fair                        | Fair                              | Low                           | b,c,d   | Nil                 | Retain                                    | Nil                 | Subject to Necessity of Carrying Out Arsenic Soil Treatment | TT                           |
| 60335576/TR/808 | C2           | T0319    | T0319     | <i>Eucalyptus urophylla</i>                | 尾葉桉                 | AFCD   |                 | 12         | 380            | 6          | Fair                                      | Poor                      | Fair                        | Fair                              | Low                           | b,c,f   | Nil                 | Retain                                    | Nil                 | Subject to Necessity of Carrying Out Arsenic Soil Treatment | MT/TT                        |
| 60335576/TR/808 | C2           | T0320    | T0320     | <i>Eucalyptus urophylla</i>                | 尾葉桉                 | AFCD   |                 | 12         | 360            | 6          | Fair                                      | Fair                      | Fair                        | Fair                              | Low                           | b,c,d   | Nil                 | Retain                                    | Nil                 | Subject to Necessity of Carrying Out Arsenic Soil Treatment | WDS                          |
| 60335576/TR/808 | C2           | T0321    | T0321     | <i>Cinnamomum camphora</i>                 | 樟                   | AFCD   |                 | 3          | 140            | 3          | Fair                                      | Poor                      | Fair                        | Fair                              | Low                           | b,c,f   | Nil                 | Retain                                    | Nil                 | Subject to Necessity of Carrying Out Arsenic Soil Treatment | DB/HGR                       |
| 60335576/TR/808 | C2           | T0322    | T0322     | <i>Acacia confusa</i>                      | 台灣相思                | AFCD   |                 | 6          | 220            | 4          | Fair                                      | Fair                      | Fair                        | Fair                              | Low                           | b,c,d   | Nil                 | Retain                                    | Nil                 | Subject to Necessity of Carrying Out Arsenic Soil Treatment | -                            |
| 60335576/TR/808 | C2           | T0323    | T0323     | <i>Acacia auriculiformis</i>               | 耳果相思                | AFCD   |                 | 7          | 270            | 5          | Fair                                      | Poor                      | Fair                        | Fair                              | Low                           | b,c,f   | Nil                 | Retain                                    | Nil                 | Subject to Necessity of Carrying Out Arsenic Soil Treatment | LN/DB                        |
| 60335576/TR/808 | C2           | T0324    | T0324     | <i>Acacia confusa</i>                      | 台灣相思                | AFCD   |                 | 7          | 230            | 5          | Fair                                      | Poor                      | Fair                        | Fair                              | Low                           | b,c,f   | Nil                 | Retain                                    | Nil                 | Subject to Necessity of Carrying Out Arsenic Soil Treatment | LN                           |
| 60335576/TR/808 | C2           | T0325    | T0325     | <i>Eucalyptus urophylla</i>                | 尾葉桉                 | AFCD   |                 | 12         | 320            | 7          | Fair                                      | Fair                      | Fair                        | Fair                              | Low                           | b,c,d   | Nil                 | Retain                                    | Nil                 | Subject to Necessity of Carrying Out Arsenic Soil Treatment | TT                           |
| 60335576/TR/808 | C2           | T0326    | T0326     | <i>Acacia auriculiformis</i>               | 耳果相思                | AFCD   |                 | 7          | 360            | 7          | Fair                                      | Poor                      | Fair                        | Fair                              | Low                           | b,c,f   | Nil                 | Retain                                    | Nil                 | Subject to Necessity of Carrying Out Arsenic Soil Treatment | BKB/COB                      |
| 60335576/TR/808 | C2           | T0327    | T0327     | <i>Cinnamomum camphora</i>                 | 樟                   | AFCD   |                 | 4          | 110            | 3          | Fair                                      | Poor                      | Fair                        | Fair                              | Low                           | b,c,f   | Nil                 | Retain                                    | Nil                 | Subject to Necessity of Carrying Out Arsenic Soil Treatment | LN                           |
| 60335576/TR/808 | C2           | T0328    | T0328     | <i>Cinnamomum camphora</i>                 | 樟                   | AFCD   |                 | 7          | 190            | 4          | Fair                                      | Fair                      | Fair                        | Fair                              | Low                           | b,c,d   | Nil                 | Retain                                    | Nil                 | Subject to Necessity of Carrying Out Arsenic Soil Treatment | DB/HGR                       |
| 60335576/TR/808 | C2           | T0329    | T0329     | <i>Ilex rotunda</i> var. <i>microcarpa</i> | 小果鐵冬青               | AFCD   |                 | 6          | 170            | 4          | Fair                                      | Fair                      | Fair                        | Fair                              | Low                           | b,c,d   | Nil                 | Retain                                    | Nil                 | Subject to Necessity of Carrying Out Arsenic Soil Treatment | WDS                          |
| 60335576/TR/808 | C2           | T0330    | T0330     | <i>Ilex rotunda</i> var. <i>microcarpa</i> | 小果鐵冬青               | AFCD   |                 | 6          | 140            | 4          | Fair                                      | Poor                      | Fair                        | Fair                              | Low                           | b,c,f   | Nil                 | Retain                                    | Nil                 | Subject to Necessity of Carrying Out Arsenic Soil Treatment | LN/COK                       |
| 60335576/TR/808 | C2           | T0331    | T0331     | <i>Ilex rotunda</i> var. <i>microcarpa</i> | 小果鐵冬青               | AFCD   |                 | 4          | 100            | 3          | Fair                                      | Poor                      | Fair                        | Fair                              | Low                           | b,c,f   | Nil                 | Retain                                    | Nil                 | Subject to Necessity of Carrying Out Arsenic Soil Treatment | COK                          |
| 60335576/TR/808 | C2           | T0332    | T0332     | <i>Eucalyptus urophylla</i>                | 尾葉桉                 | AFCD   |                 | 13         | 380            | 7          | Fair                                      | Fair                      | Fair                        | Fair                              | Low                           | b,c,d   | Nil                 | Retain                                    | Nil                 | Subject to Necessity of Carrying Out Arsenic Soil Treatment | -                            |
| 60335576/TR/808 | C2           | T0333    | T0333     | <i>Ilex rotunda</i> var. <i>microcarpa</i> | 小果鐵冬青               | AFCD   |                 | 4          | 100            | 3          | Fair                                      | Poor                      | Fair                        | Fair                              | Low                           | b,c,f   | Nil                 | Retain                                    | Nil                 | Subject to Necessity of Carrying Out Arsenic Soil Treatment | COK                          |
| 60335576/TR/808 | C2           | T0334    | T0334     | <i>Ilex rotunda</i> var. <i>microcarpa</i> | 小果鐵冬青               | AFCD   |                 | 5          | 150            | 3          | Fair                                      | Poor                      | Fair                        | Fair                              | Low                           | b,c,f   | Nil                 | Retain                                    | Nil                 | Subject to Necessity of Carrying Out Arsenic Soil Treatment | COK                          |
| 60335576/TR/808 | C2           | T0335    | T0335     | <i>Ilex rotunda</i> var. <i>microcarpa</i> | 小果鐵冬青               | AFCD   |                 | 5          | 140            | 3          | Fair                                      | Fair                      | Fair                        | Fair                              | Low                           | b,h     | Nil                 | Retain                                    | Nil                 | Subject to Necessity of Carrying Out Arsenic Soil Treatment | on slope                     |
| 60335576/TR/808 | C2           | T0336    | T0336     | <i>Ilex rotunda</i> var. <i>microcarpa</i> | 小果鐵冬青               | AFCD   |                 | 5          | 140            | 3          | Fair                                      | Poor                      | Fair                        | Fair                              | Low                           | b,c,f   | Nil                 | Retain                                    | Nil                 | Subject to Necessity of Carrying Out Arsenic Soil Treatment | HGR                          |
| 60335576/TR/808 | C2           | T0337    | T0337     | <i>Ilex rotunda</i> var. <i>microcarpa</i> | 小果鐵冬青               | AFCD   |                 | 5          | 140            | 3          | Fair                                      | Fair                      | Fair                        | Fair                              | Low                           | b,h     | Nil                 | Retain                                    | Nil                 | Subject to Necessity of Carrying Out Arsenic Soil Treatment | on slope                     |
| 60335576/TR/808 | C2           | T0338    | T0338     | <i>Schefflera heptaphylla</i>              | 鵝掌柴                 | AFCD   |                 | 5          | 100            | 3          | Fair                                      | Poor                      | Fair                        | Fair                              | Low                           | b,c,f   | Nil                 | Retain                                    | Nil                 | Subject to Necessity of Carrying Out Arsenic Soil Treatment | MT                           |
| 60335576/TR/808 | C2           | T0339    | T0339     | <i>Eucalyptus urophylla</i>                | 尾葉桉                 | AFCD   |                 | 12         | 280            | 7          | Fair                                      | Poor                      | Fair                        | Fair                              | Low                           | b,c,f   | Nil                 | Retain                                    | Nil                 | Subject to Necessity of Carrying Out Arsenic Soil Treatment | BKB/DS/HGR                   |
| 60335576/TR/808 | C2           | T0340    | T0340     | <i>Ilex rotunda</i> var. <i>microcarpa</i> | 小果鐵冬青               | AFCD   |                 | 2          | 100            | 2          | Fair                                      | Poor                      | Fair                        | Fair                              | Low                           | b,c,f   | Nil                 | Retain                                    | Nil                 | Subject to Necessity of Carrying Out Arsenic Soil Treatment | COK                          |
| 60335576/TR/808 | C2           | T0341    | T0341     | <i>Ficus virens</i>                        | 大葉榕                 | AFCD   |                 | 6          | 180            | 6          | Fair                                      | Fair                      | Fair                        | Fair                              | Low                           | b,c,d   | Nil                 | Retain                                    | Nil                 | Subject to Necessity of Carrying Out Arsenic Soil Treatment | XB                           |
| 60335576/TR/808 | C2           | T0342    | T0342     | <i>Ficus virens</i>                        | 大葉榕                 | AFCD   |                 | 11         | 410            | 7          | Fair                                      | Fair                      | Fair                        | Fair                              | Low                           | b,c,d   | Nil                 | Retain                                    | Nil                 | Subject to Necessity of Carrying Out Arsenic Soil Treatment | XB/DB                        |
| 60335576/TR/808 | C2           | T0343    | T0343     | <i>Ilex rotunda</i> var. <i>microcarpa</i> | 小果鐵冬青               | AFCD   |                 | 4          | 120            | 7          | Fair                                      | Poor                      | Fair                        | Fair                              | Low                           | b,c,f   | Nil                 | Retain                                    | Nil                 | Subject to Necessity of Carrying Out Arsenic Soil Treatment | COK                          |
| 60335576/TR/808 | C2           | T0344    | T0344     | <i>Ilex rotunda</i> var. <i>microcarpa</i> | 小果鐵冬青               | AFCD   |                 | 4          | 120            | 3          | Fair                                      | Poor                      | Fair                        | Fair                              | Low                           | b,c,f   | Nil                 | Retain                                    | Nil                 | Subject to Necessity of Carrying Out Arsenic Soil Treatment | BKB                          |



| Drawing No.     | Contract No. | Tree No. | Photo No. | Botanical Name                      | Chinese Common Name | Department to provide expertise advice to LandsD | SIMAR Slope No. | SIZE (M)            |     |   | Structural condition (Good / Fair / Poor) | Form (Good / Fair / Poor) | Health (Good / Fair / Poor) | Amenity Value (Good / Fair / Low) | Suitability for Transplanting | Remarks | Conservation Status | Recommendations (Retain /Transplant/Fell) | Justification | Remarks   | Additional Remarks |
|-----------------|--------------|----------|-----------|-------------------------------------|---------------------|--|-----------------|---------------------|-----|---|---|---------------------------|-----------------------------|-----------------------------------|-------------------------------|---------|---------------------|---|---------------|---|--------------------|
|                 |              |          |           |                                     |                     |  |                 | (High/ Medium /Low) |     |   |   |                           |                             |                                   |                               |         |                     |   |               |   |                    |
| 60335576/TR/808 | C2           | T0345    | T0345     | <i>Ilex rotunda var. microcarpa</i> | 小果鐵冬青               | AFCD   |                 | 7                   | 150 | 4 | Fair                                      | Fair                      | Fair                        | Fair                              | Low                           | b,c,d   | Nil                 | Retain                                    | Nil           | Subject to Necessity of Carrying Out Arsenic Soil Treatment | BKB                |
| 60335576/TR/808 | C2           | T0346    | T0346     | <i>Ficus virens</i>                 | 大葉榕                 | AFCD   |                 | 12                  | 380 | 7 | Fair                                      | Fair                      | Fair                        | Fair                              | Low                           | b,c,d   | Nil                 | Retain                                    | Nil           | Subject to Necessity of Carrying Out Arsenic Soil Treatment | -                  |
| 60335576/TR/808 | C2           | T0347    | T0347     | <i>Ficus virens</i>                 | 大葉榕                 | AFCD   |                 | 4                   | 110 | 3 | Fair                                      | Fair                      | Fair                        | Fair                              | Low                           | b,h     | Nil                 | Retain                                    | Nil           | Subject to Necessity of Carrying Out Arsenic Soil Treatment | on slope           |
| 60335576/TR/808 | C2           | T0348    | T0348     | <i>Acacia confusa</i>               | 台灣相思                | AFCD   |                 | 8                   | 250 | 6 | Fair                                      | Fair                      | Fair                        | Fair                              | Low                           | b,c,d   | Nil                 | Retain                                    | Nil           | Subject to Necessity of Carrying Out Arsenic Soil Treatment | -                  |
| 60335576/TR/808 | C2           | T0349    | T0349     | <i>Michelia x alba</i>              | 白蘭                  | AFCD   |                 | 6                   | 130 | 4 | Fair                                      | Poor                      | Fair                        | Fair                              | Low                           | b,c,f   | Nil                 | Retain                                    | Nil           | Subject to Necessity of Carrying Out Arsenic Soil Treatment | LN                 |
| 60335576/TR/808 | C2           | T0350    | T0350     | <i>Michelia x alba</i>              | 白蘭                  | AFCD   |                 | 5                   | 120 | 3 | Fair                                      | Fair                      | Fair                        | Fair                              | Low                           | b,h     | Nil                 | Retain                                    | Nil           | Subject to Necessity of Carrying Out Arsenic Soil Treatment | on slope           |
| 60335576/TR/808 | C2           | T0351    | T0351     | <i>Acacia auriculiformis</i>        | 耳果相思                | AFCD   |                 | 13                  | 400 | 7 | Fair                                      | Poor                      | Fair                        | Fair                              | Low                           | b,c,f   | Nil                 | Retain                                    | Nil           | Subject to Necessity of Carrying Out Arsenic Soil Treatment | BKB/COT            |
| 60335576/TR/808 | C2           | T0352    | T0352     | <i>Acacia auriculiformis</i>        | 耳果相思                | AFCD   |                 | 12                  | 310 | 6 | Fair                                      | Poor                      | Fair                        | Fair                              | Low                           | b,c,f   | Nil                 | Retain                                    | Nil           | Subject to Necessity of Carrying Out Arsenic Soil Treatment | DB/COT             |
| 60335576/TR/808 | C2           | T0353    | T0353     | <i>Ficus microcarpa</i>             | 榕樹                  | AFCD   |                 | 7                   | 190 | 6 | Fair                                      | Fair                      | Fair                        | Fair                              | Low                           | b,c,d   | Nil                 | Retain                                    | Nil           | Subject to Necessity of Carrying Out Arsenic Soil Treatment | -                  |
| 60335576/TR/808 | C2           | T0354    | T0354     | <i>Acacia auriculiformis</i>        | 耳果相思                | AFCD   |                 | 7                   | 240 | 6 | Fair                                      | Poor                      | Fair                        | Fair                              | Low                           | b,c,f   | Nil                 | Retain                                    | Nil           | Subject to Necessity of Carrying Out Arsenic Soil Treatment | LN/ASC/DB/HGR      |
| 60335576/TR/808 | C2           | T0355    | T0355     | <i>Acacia auriculiformis</i>        | 耳果相思                | AFCD   |                 | 7                   | 200 | 6 | Fair                                      | Fair                      | Fair                        | Fair                              | Low                           | b,c,d   | Nil                 | Retain                                    | Nil           | Subject to Necessity of Carrying Out Arsenic Soil Treatment | WDS/DB             |
| 60335576/TR/808 | C2           | T0356    | T0356     | <i>Acacia auriculiformis</i>        | 耳果相思                | AFCD   |                 | 7                   | 210 | 6 | Fair                                      | Fair                      | Fair                        | Fair                              | Low                           | b,c,d   | Nil                 | Retain                                    | Nil           | Subject to Necessity of Carrying Out Arsenic Soil Treatment | BKB/DB/DS          |
| 60335576/TR/808 | C2           | T0357    | T0357     | <i>Ficus microcarpa</i>             | 榕樹                  | AFCD   |                 | 8                   | 420 | 7 | Fair                                      | Poor                      | Fair                        | Fair                              | Low                           | b,c,f   | Nil                 | Retain                                    | Nil           | Subject to Necessity of Carrying Out Arsenic Soil Treatment | LN                 |
| 60335576/TR/808 | C2           | T0358    | T0358     | <i>Ficus microcarpa</i>             | 榕樹                  | AFCD   |                 | 7                   | 310 | 6 | Fair                                      | Fair                      | Fair                        | Fair                              | Low                           | b,c,d   | Nil                 | Retain                                    | Nil           | Subject to Necessity of Carrying Out Arsenic Soil Treatment | DB                 |
| 60335576/TR/808 | C2           | T0359    | T0359     | <i>Michelia x alba</i>              | 白蘭                  | AFCD   |                 | 7                   | 160 | 4 | Fair                                      | Poor                      | Fair                        | Fair                              | Low                           | b,c,f   | Nil                 | Retain                                    | Nil           | Subject to Necessity of Carrying Out Arsenic Soil Treatment | LN/DB/COK          |
| 60335576/TR/808 | C2           | T0360    | T0360     | <i>Cinnamomum camphora</i>          | 樟                   | AFCD   |                 | 7                   | 140 | 4 | Fair                                      | Poor                      | Fair                        | Fair                              | Low                           | b,c,f   | Nil                 | Retain                                    | Nil           | Subject to Necessity of Carrying Out Arsenic Soil Treatment | ASC                |
| 60335576/TR/808 | C2           | T0361    | T0361     | <i>Cinnamomum camphora</i>          | 樟                   | AFCD   |                 | 8                   | 140 | 4 | Fair                                      | Poor                      | Fair                        | Fair                              | Low                           | b,c,f   | Nil                 | Retain                                    | Nil           | Subject to Necessity of Carrying Out Arsenic Soil Treatment | LN/WDS             |
| 60335576/TR/808 | C2           | T0362    | T0362     | <i>Cinnamomum camphora</i>          | 樟                   | AFCD   |                 | 5                   | 110 | 2 | Fair                                      | Poor                      | Fair                        | Fair                              | Low                           | b,c,f   | Nil                 | Retain                                    | Nil           | Subject to Necessity of Carrying Out Arsenic Soil Treatment | LN/WDS             |
| 60335576/TR/808 | C2           | T0363    | T0363     | <i>Cinnamomum camphora</i>          | 樟                   | AFCD   |                 | 6                   | 110 | 3 | Fair                                      | Poor                      | Fair                        | Fair                              | Low                           | b,c,f   | Nil                 | Retain                                    | Nil           | Subject to Necessity of Carrying Out Arsenic Soil Treatment | LN/ASC             |
| 60335576/TR/808 | C2           | T0364    | T0364     | <i>Cinnamomum camphora</i>          | 樟                   | AFCD   |                 | 6                   | 110 | 3 | Fair                                      | Fair                      | Fair                        | Fair                              | Low                           | b,h     | Nil                 | Retain                                    | Nil           | Subject to Necessity of Carrying Out Arsenic Soil Treatment | on slope           |
| 60335576/TR/808 | C2           | T0365    | T0365     | <i>Ficus microcarpa</i>             | 榕樹                  | AFCD   |                 | 11                  | 540 | 7 | Fair                                      | Fair                      | Fair                        | Fair                              | Low                           | b,c,d   | Nil                 | Retain                                    | Nil           | Subject to Necessity of Carrying Out Arsenic Soil Treatment | -                  |
| 60335576/TR/808 | C2           | T0366    | T0366     | <i>Michelia x alba</i>              | 白蘭                  | AFCD   |                 | 11                  | 200 | 6 | Fair                                      | Fair                      | Fair                        | Fair                              | Low                           | b,c,d   | Nil                 | Retain                                    | Nil           | Subject to Necessity of Carrying Out Arsenic Soil Treatment | -                  |
| 60335576/TR/808 | C2           | T0367    | T0367     | <i>Cinnamomum camphora</i>          | 樟                   | AFCD   |                 | 3                   | 110 | 2 | Fair                                      | Fair                      | Fair                        | Fair                              | Low                           | b,h     | Nil                 | Retain                                    | Nil           | Subject to Necessity of Carrying Out Arsenic Soil Treatment | on slope           |
| 60335576/TR/808 | C2           | T0368    | T0368     | <i>Cinnamomum camphora</i>          | 樟                   | AFCD   |                 | 7                   | 160 | 5 | Fair                                      | Fair                      | Fair                        | Fair                              | Low                           | b,c,d   | Nil                 | Retain                                    | Nil           | Subject to Necessity of Carrying Out Arsenic Soil Treatment | DB                 |
| 60335576/TR/808 | C2           | T0369    | T0369     | <i>Cinnamomum camphora</i>          | 樟                   | AFCD   |                 | 7                   | 170 | 5 | Fair                                      | Fair                      | Fair                        | Fair                              | Low                           | b,c,d   | Nil                 | Retain                                    | Nil           | Subject to Necessity of Carrying Out Arsenic Soil Treatment | DB                 |
| 60335576/TR/808 | C2           | T0370    | T0370     | <i>Michelia x alba</i>              | 白蘭                  | AFCD   |                 | 7                   | 190 | 6 | Fair                                      | Fair                      | Fair                        | Fair                              | Low                           | b,c,d   | Nil                 | Retain                                    | Nil           | Subject to Necessity of Carrying Out Arsenic Soil Treatment | -                  |
| 60335576/TR/808 | C2           | T0371    | T0371     | <i>Michelia x alba</i>              | 白蘭                  | AFCD   |                 | 7                   | 190 | 5 | Fair                                      | Fair                      | Fair                        | Fair                              | Low                           | b,c,d   | Nil                 | Retain                                    | Nil           | Subject to Necessity of Carrying Out Arsenic Soil Treatment | -                  |
| 60335576/TR/808 | C2           | T0372    | T0372     | <i>Eucalyptus urophylla</i>         | 尾葉桉                 | AFCD   |                 | 7                   | 140 | 5 | Fair                                      | Poor                      | Fair                        | Fair                              | Low                           | b,c,f   | Nil                 | Retain                                    | Nil           | Subject to Necessity of Carrying Out Arsenic Soil Treatment | LN                 |
| 60335576/TR/808 | C2           | T0373    | T0373     | <i>Ficus virens</i>                 | 大葉榕                 | AFCD   |                 | 8                   | 260 | 6 | Fair                                      | Fair                      | Fair                        | Fair                              | Low                           | b,c,d   | Nil                 | Retain                                    | Nil           | Subject to Necessity of Carrying Out Arsenic Soil Treatment | XB                 |
| 60335576/TR/808 | C2           | T0374    | T0374     | <i>Ficus virens</i>                 | 大葉榕                 | AFCD   |                 | 7                   | 170 | 6 | Fair                                      | Poor                      | Fair                        | Fair                              | Low                           | b,c,f   | Nil                 | Retain                                    | Nil           | Subject to Necessity of Carrying Out Arsenic Soil Treatment | LN/DS              |
| 60335576/TR/808 | C2           | T0375    | T0375     | <i>Ficus virens</i>                 | 大葉榕                 | AFCD   |                 | 12                  | 380 | 8 | Fair                                      | Fair                      | Fair                        | Fair                              | Low                           | b,c,d   | Nil                 | Retain                                    | Nil           | Subject to Necessity of Carrying Out Arsenic Soil Treatment | WDS/EPS            |
| 60335576/TR/808 | C2           | T0376    | T0376     | <i>Ficus virens</i>                 | 大葉榕                 | AFCD   |                 | 9                   | 280 | 7 | Fair                                      | Fair                      | Fair                        | Fair                              | Low                           | b,c,d   | Nil                 | Retain                                    | Nil           | Subject to Necessity of Carrying Out Arsenic Soil Treatment | -                  |
| 60335576/TR/808 | C2           | T0377    | T0377     | <i>Ilex rotunda var. microcarpa</i> | 小果鐵冬青               | AFCD   |                 | 5                   | 130 | 3 | Fair                                      | Poor                      | Fair                        | Fair                              | Low                           | b,c,f   | Nil                 | Retain                                    | Nil           | Subject to Necessity of Carrying Out Arsenic Soil Treatment | LN/WDS             |
| 60335576/TR/808 | C2           | T0378    | T0378     | <i>Ilex rotunda var. microcarpa</i> | 小果鐵冬青               | AFCD   |                 | 5                   | 150 | 3 | Fair                                      | Poor                      | Fair                        | Fair                              | Low                           | b,c,f   | Nil                 | Retain                                    | Nil           | Subject to Necessity of Carrying Out Arsenic Soil Treatment | LN/COK             |
| 60335576/TR/808 | C2           | T0379    | T0379     | <i>Ilex rotunda var. microcarpa</i> | 小果鐵冬青               | AFCD   |                 | 5                   | 140 | 3 | Fair                                      | Poor                      | Fair                        | Fair                              | Low                           | b,c,f   | Nil                 | Retain                                    | Nil           | Subject to Necessity of Carrying Out Arsenic Soil Treatment | LN/COK             |
| 60335576/TR/808 | C2           | T0380    | T0380     | <i>Melia azedarach</i>              | 苦楝                  | AFCD   |                 | 5                   | 120 | 7 | Fair                                      | Poor                      | Fair                        | Fair                              | Low                           | b,c,f   | Nil                 | Retain                                    | Nil           | Subject to Necessity of Carrying Out Arsenic Soil Treatment | LN/DB              |
| 60335576/TR/808 | C2           | T0381    | T0381     | <i>Ilex rotunda var. microcarpa</i> | 小果鐵冬青               | AFCD   |                 | 5                   | 150 | 3 | Fair                                      | Fair                      | Fair                        | Fair                              | Low                           | b,c,d   | Nil                 | Retain                                    | Nil           | Subject to Necessity of Carrying Out Arsenic Soil Treatment | -                  |
| 60335576/TR/808 | C2           | T0382    | T0382     | <i>Ficus virens</i>                 | 大葉榕                 | AFCD   |                 | 9                   | 300 | 6 | Fair                                      | Fair                      | Fair                        | Fair                              | Low                           | b,c,d   | Nil                 | Retain                                    | Nil           | Subject to Necessity of Carrying Out Arsenic Soil Treatment | DB                 |
| 60335576/TR/808 | C2           | T0383    | T0383     | <i>Ficus microcarpa</i>             | 榕樹                  | AFCD   |                 | 9                   | 360 | 6 | Fair                                      | Poor                      | Fair                        | Fair                              | Low                           | b,c,f   | Nil                 | Retain                                    | Nil           | Subject to Necessity of Carrying Out Arsenic Soil Treatment | LN                 |
| 60335576/TR/808 | C2           | T0384    | T0384     | <i>Ficus microcarpa</i>             | 榕樹                  | AFCD   |                 | 6                   | 120 | 4 | Fair                                      | Poor                      | Fair                        | Fair                              | Low                           | b,c,f   | Nil                 | Retain                                    | Nil           | Subject to Necessity of Carrying Out Arsenic Soil Treatment | LN                 |
| 60335576/TR/808 | C2           | T0385    | T0385     | <i>Ficus microcarpa</i>             | 榕樹                  | AFCD   |                 | 6                   | 160 | 5 | Fair                                      | Poor                      | Fair                        | Fair                              | Low                           | b,c,f   | Nil                 | Retain                                    | Nil           | Subject to Necessity of Carrying Out Arsenic Soil Treatment | LN                 |
| 60335576/TR/808 | C2           | T0386    | T0386     | <i>Acacia auriculiformis</i>        | 耳果相思                | AFCD   |                 | 8                   | 320 | 8 | Fair                                      | Poor                      | Fair                        | Fair                              | Low                           | b,c,f   | Nil                 | Retain                                    | Nil           | Subject to Necessity of Carrying Out Arsenic Soil Treatment | COT                |
| 60335576/TR/808 | C2           | T0387    | T0387     | <i>Eucalyptus urophylla</i>         | 尾葉桉                 | AFCD   |                 | 12                  | 410 | 6 | Fair                                      | Fair                      | Fair                        | Fair                              | Low                           | b,c,d   | Nil                 | Retain                                    | Nil           | Subject to Necessity of Carrying Out Arsenic Soil Treatment | -                  |
| 60335576/TR/808 | C2           | T0388    | T0388     | <i>Acacia auriculiformis</i>        | 耳果相思                | AFCD   |                 | 7                   | 280 | 5 | Fair                                      | Fair                      | Fair                        | Fair                              | Low                           | b,c,d   | Nil                 | Retain                                    | Nil           | Subject to Necessity of Carrying Out Arsenic Soil Treatment | BKB                |
| 60335576/TR/808 | C2           | T0389    | T0389     | <i>Acacia auriculiformis</i>        | 耳果相思                | AFCD   |                 | 7                   | 170 | 4 | Fair                                      | Fair                      | Fair                        | Fair                              | Low                           | b,c,d   | Nil                 | Retain                                    | Nil           | Subject to Necessity of Carrying Out Arsenic Soil Treatment | -                  |
| 60335576/TR/808 | C2           | T0390    | T0390     | <i>Acacia auriculiformis</i>        | 耳果相思                | AFCD   |                 | 7                   | 200 | 4 | Fair                                      | Fair                      | Fair                        | Fair                              | Low                           | b,c,d   | Nil                 | Retain                                    | Nil           | Subject to Necessity of Carrying Out Arsenic Soil Treatment | -                  |
| 60335576/TR/808 | C2           | T0391    | T0391     | <i>Ficus microcarpa</i>             | 榕樹                  | AFCD   |                 | 6                   | 180 | 4 | Fair                                      | Poor                      | Fair                        | Fair                              | Low                           | b,c,f   | Nil                 | Retain                                    | Nil           | Subject to Necessity of Carrying Out Arsenic Soil Treatment | LN                 |
| 60335576/TR/808 | C2           | T0392    | T0392     | <i>Eucalyptus urophylla</i>         | 尾葉桉                 | AFCD   |                 | 12                  | 320 | 5 | Fair                                      | Fair                      | Fair                        | Fair                              | Low                           | b,c,d   | Nil                 | Retain                                    | Nil           | Subject to Necessity of Carrying Out Arsenic Soil Treatment | -                  |
| 60335576/TR/808 | C2           | T0393    | T0393     | <i>Acacia auriculiformis</i>        | 耳果相思                | AFCD   |                 | 7                   | 240 | 4 | Fair                                      | Poor                      | Fair                        | Fair                              | Low                           | b,c,f   | Nil                 | Retain                                    | Nil           | Subject to Necessity of Carrying Out Arsenic Soil Treatment | COT                |
| 60335576/TR/808 | C2           | T0394    | T0394     | <i>Acacia auriculiformis</i>        | 耳果相思                | AFCD   |                 | 2                   | 180 | 2 | Fair                                      | Poor                      | Poor                        | Fair                              | Low                           | b,c,f   | Nil                 | Retain                                    | Nil           | Subject to Necessity of Carrying Out Arsenic Soil Treatment | WDS/DK             |
| 60335576/TR/808 | C2           | T0395    | T0395     | <i>Acacia auriculiformis</i>        | 耳果相思                | AFCD   |                 | 11                  | 310 | 6 | Fair                                      | Fair                      | Fair                        | Fair                              | Low                           | b,c,d   | Nil                 | Retain                                    | Nil           | Subject to Necessity of Carrying Out Arsen                  |                    |



| Drawing No.     | Contract No. | Tree No. | Photo No. | Botanical Name               | Chinese Common Name | Department to provide expertise advice to LandsD | SIMAR Slope No. | SIZE (M)   |                |            | Structural condition (Good / Fair / Poor) | Form (Good / Fair / Poor) | Health (Good / Fair / Poor) | Amenity Value (Good / Fair / Low) | Suitability for Transplanting |       | Conservation Status | Recommendations (Retain /Transplant/Fell) | Justification | Remarks   | Additional Remarks |
|-----------------|--------------|----------|-----------|------------------------------|---------------------|--|-----------------|------------|----------------|------------|---|---------------------------|-----------------------------|-----------------------------------|-------------------------------|-------|---------------------|---|---------------|---|--------------------|
|                 |              |          |           |                              |                     |  |                 | Height (m) | Trunk DBH (mm) | Spread (m) |   |                           |                             |                                   | Remarks                       |       |                     |   |               |   |                    |
| 60335576/TR/808 | C2           | T0401    | T0401     | Acacia mangium               | 大葉相思                | AFCD   |                 | 12         | 360            | 7          | Fair                                      | Poor                      | Fair                        | Fair                              | Low                           | b,c,f | Nil                 | Retain                                    | Nil           | Subject to Necessity of Carrying Out Arsenic Soil Treatment | LN                 |
| 60335576/TR/808 | C2           | T0402    | T0402     | Eucalyptus urophylla         | 尾葉桉                 | AFCD   |                 | 13         | 360            | 7          | Fair                                      | Fair                      | Fair                        | Fair                              | Low                           | b,c,d | Nil                 | Retain                                    | Nil           | Subject to Necessity of Carrying Out Arsenic Soil Treatment | HGR                |
| 60335576/TR/808 | C2           | T0403    | T0403     | Melia azedarach              | 苦楝                  | AFCD   |                 | 2          | 100            | 2          | Fair                                      | Poor                      | Fair                        | Fair                              | Low                           | b,c,f | Nil                 | Retain                                    | Nil           | Subject to Necessity of Carrying Out Arsenic Soil Treatment | LN                 |
| 60335576/TR/808 | C2           | T0404    | T0404     | Cinnamomum camphora          | 樟                   | AFCD   |                 | 3          | 100            | 2          | Fair                                      | Poor                      | Fair                        | Fair                              | Low                           | b,c,f | Nil                 | Retain                                    | Nil           | Subject to Necessity of Carrying Out Arsenic Soil Treatment | LN/DB              |
| 60335576/TR/808 | C2           | T0405    | T0405     | Cinnamomum camphora          | 樟                   | AFCD   |                 | 7          | 180            | 5          | Fair                                      | Poor                      | Fair                        | Fair                              | Low                           | b,c,f | Nil                 | Retain                                    | Nil           | Subject to Necessity of Carrying Out Arsenic Soil Treatment | LN/ASC             |
| 60335576/TR/808 | C2           | T0406    | T0406     | Eucalyptus urophylla         | 尾葉桉                 | AFCD   |                 | 11         | 220            | 5          | Fair                                      | Fair                      | Fair                        | Fair                              | Low                           | b,c,d | Nil                 | Retain                                    | Nil           | Subject to Necessity of Carrying Out Arsenic Soil Treatment | -                  |
| 60335576/TR/808 | C2           | T0407    | T0407     | Eucalyptus urophylla         | 尾葉桉                 | AFCD   |                 | 14         | 550            | 8          | Fair                                      | Fair                      | Fair                        | Fair                              | Low                           | b,c,d | Nil                 | Retain                                    | Nil           | Subject to Necessity of Carrying Out Arsenic Soil Treatment | -                  |
| 60335576/TR/808 | C2           | T0408    | T0408     | Cinnamomum camphora          | 樟                   | AFCD   |                 | 4          | 100            | 3          | Fair                                      | Poor                      | Fair                        | Fair                              | Low                           | b,c,f | Nil                 | Retain                                    | Nil           | Subject to Necessity of Carrying Out Arsenic Soil Treatment | DB/ASC             |
| 60335576/TR/808 | C2           | T0409    | T0409     | Cinnamomum camphora          | 樟                   | AFCD   |                 | 6          | 130            | 4          | Fair                                      | Poor                      | Fair                        | Fair                              | Low                           | b,c,f | Nil                 | Retain                                    | Nil           | Subject to Necessity of Carrying Out Arsenic Soil Treatment | LN/ASC/DB          |
| 60335576/TR/808 | C2           | T0410    | T0410     | Ficus microcarpa             | 榕樹                  | AFCD   |                 | 8          | 430            | 7          | Fair                                      | Fair                      | Fair                        | Fair                              | Low                           | b,c,d | Nil                 | Retain                                    | Nil           | Subject to Necessity of Carrying Out Arsenic Soil Treatment | -                  |
| 60335576/TR/808 | C2           | T0411    | T0411     | Michelia x alba              | 白蘭                  | AFCD   |                 | 11         | 200            | 6          | Fair                                      | Fair                      | Fair                        | Fair                              | Low                           | b,c,d | Nil                 | Retain                                    | Nil           | Subject to Necessity of Carrying Out Arsenic Soil Treatment | -                  |
| 60335576/TR/808 | C2           | T0412    | T0412     | Ficus microcarpa             | 榕樹                  | AFCD   |                 | 10         | 340            | 7          | Fair                                      | Fair                      | Fair                        | Fair                              | Low                           | b,c,d | Nil                 | Retain                                    | Nil           | Subject to Necessity of Carrying Out Arsenic Soil Treatment | -                  |
| 60335576/TR/808 | C2           | T0413    | T0413     | Cinnamomum camphora          | 樟                   | AFCD   |                 | 8          | 170            | 6          | Fair                                      | Fair                      | Fair                        | Fair                              | Low                           | b,c,d | Nil                 | Retain                                    | Nil           | Subject to Necessity of Carrying Out Arsenic Soil Treatment | WDS                |
| 60335576/TR/808 | C2           | T0414    | T0414     | Cinnamomum camphora          | 樟                   | AFCD   |                 | 7          | 170            | 4          | Fair                                      | Fair                      | Fair                        | Fair                              | Low                           | b,c,d | Nil                 | Retain                                    | Nil           | Subject to Necessity of Carrying Out Arsenic Soil Treatment | DB                 |
| 60335576/TR/808 | C2           | T0415    | T0415     | Ilex rotunda                 | 鐵冬青                 | AFCD   |                 | 3          | 100            | 2          | Fair                                      | Fair                      | Fair                        | Fair                              | Low                           | b,h   | Nil                 | Retain                                    | Nil           | Subject to Necessity of Carrying Out Arsenic Soil Treatment | on slope           |
| 60335576/TR/808 | C2           | T0416    | T0416     | Schefflera heptaphylla       | 鵝掌柴                 | AFCD   |                 | 3          | 100            | 2          | Fair                                      | Poor                      | Fair                        | Fair                              | Low                           | b,c,f | Nil                 | Retain                                    | Nil           | Subject to Necessity of Carrying Out Arsenic Soil Treatment | LN                 |
| 60335576/TR/808 | C2           | T0417    | T0417     | Ilex rotunda var. microcarpa | 小果鐵冬青               | AFCD   |                 | 5          | 160            | 3          | Fair                                      | Poor                      | Fair                        | Fair                              | Low                           | b,c,f | Nil                 | Retain                                    | Nil           | Subject to Necessity of Carrying Out Arsenic Soil Treatment | LN                 |
| 60335576/TR/808 | C2           | T0418    | T0418     | Ficus virens                 | 大葉榕                 | AFCD   |                 | 5          | 110            | 3          | Fair                                      | Fair                      | Fair                        | Fair                              | Low                           | b,h   | Nil                 | Retain                                    | Nil           | Subject to Necessity of Carrying Out Arsenic Soil Treatment | on slope           |
| 60335576/TR/808 | C2           | T0419    | T0419     | Ficus virens                 | 大葉榕                 | AFCD   |                 | 6          | 160            | 4          | Fair                                      | Fair                      | Fair                        | Fair                              | Low                           | b,c,d | Nil                 | Retain                                    | Nil           | Subject to Necessity of Carrying Out Arsenic Soil Treatment | -                  |
| 60335576/TR/808 | C2           | T0420    | T0420     | Ficus virens                 | 大葉榕                 | AFCD   |                 | 8          | 230            | 4          | Fair                                      | Fair                      | Fair                        | Fair                              | Low                           | b,c,d | Nil                 | Retain                                    | Nil           | Subject to Necessity of Carrying Out Arsenic Soil Treatment | -                  |
| 60335576/TR/808 | C2           | T0421    | T0421     | Ficus virens                 | 大葉榕                 | AFCD   |                 | 9          | 260            | 5          | Fair                                      | Fair                      | Fair                        | Fair                              | Low                           | b,c,d | Nil                 | Retain                                    | Nil           | Subject to Necessity of Carrying Out Arsenic Soil Treatment | -                  |
| 60335576/TR/808 | C2           | T0422    | T0422     | Cinnamomum camphora          | 樟                   | AFCD   |                 | 9          | 240            | 5          | Fair                                      | Fair                      | Fair                        | Fair                              | Low                           | b,c,d | Nil                 | Retain                                    | Nil           | Subject to Necessity of Carrying Out Arsenic Soil Treatment | -                  |
| 60335576/TR/808 | C2           | T0423    | T0423     | Hibiscus tiliaceus           | 黃槿                  | AFCD   |                 | 11         | 320            | 8          | Fair                                      | Poor                      | Fair                        | Fair                              | Low                           | b,c,f | Nil                 | Retain                                    | Nil           | Subject to Necessity of Carrying Out Arsenic Soil Treatment | LN/XB/FB           |
| 60335576/TR/808 | C2           | T0424    | T0424     | Ficus virens                 | 大葉榕                 | AFCD   |                 | 11         | 330            | 8          | Fair                                      | Fair                      | Fair                        | Fair                              | Low                           | b,c,d | Nil                 | Retain                                    | Nil           | Subject to Necessity of Carrying Out Arsenic Soil Treatment | -                  |
| 60335576/TR/808 | C2           | T0425    | T0425     | Ficus virens                 | 大葉榕                 | AFCD   |                 | 11         | 320            | 8          | Fair                                      | Fair                      | Fair                        | Fair                              | Low                           | b,c,d | Nil                 | Retain                                    | Nil           | Subject to Necessity of Carrying Out Arsenic Soil Treatment | -                  |
| 60335576/TR/808 | C2           | T0426    | T0426     | Acacia auriculiformis        | 耳果相思                | AFCD   |                 | 9          | 250            | 6          | Fair                                      | Poor                      | Fair                        | Fair                              | Low                           | b,c,f | Nil                 | Retain                                    | Nil           | Subject to Necessity of Carrying Out Arsenic Soil Treatment | ASC                |
| 60335576/TR/808 | C2           | T0427    | T0427     | Acacia auriculiformis        | 耳果相思                | AFCD   |                 | 11         | 400            | 6          | Fair                                      | Poor                      | Fair                        | Fair                              | Low                           | b,c,f | Nil                 | Retain                                    | Nil           | Subject to Necessity of Carrying Out Arsenic Soil Treatment | DB/COT             |
| 60335576/TR/808 | C2           | T0428    | T0428     | Ilex rotunda var. microcarpa | 小果鐵冬青               | AFCD   |                 | 5          | 190            | 2          | Fair                                      | Poor                      | Fair                        | Fair                              | Low                           | b,c,f | Nil                 | Retain                                    | Nil           | Subject to Necessity of Carrying Out Arsenic Soil Treatment | LN/CAV/cok         |
| 60335576/TR/808 | C2           | T0429    | T0429     | Ilex rotunda var. microcarpa | 小果鐵冬青               | AFCD   |                 | 5          | 180            | 3          | Fair                                      | Poor                      | Fair                        | Fair                              | Low                           | b,c,f | Nil                 | Retain                                    | Nil           | Subject to Necessity of Carrying Out Arsenic Soil Treatment | LN/ASC             |
| 60335576/TR/808 | C2           | T0430    | T0430     | Ficus virens                 | 大葉榕                 | AFCD   |                 | 9          | 470            | 9          | Fair                                      | Fair                      | Fair                        | Fair                              | Low                           | b,c,d | Nil                 | Retain                                    | Nil           | Subject to Necessity of Carrying Out Arsenic Soil Treatment | -                  |
| 60335576/TR/808 | C2           | T0431    | T0431     | Cinnamomum camphora          | 樟                   | AFCD   |                 | 5          | 220            | 6          | Fair                                      | Poor                      | Fair                        | Fair                              | Low                           | b,c,f | Nil                 | Retain                                    | Nil           | Subject to Necessity of Carrying Out Arsenic Soil Treatment | BKT/DB/ASC         |
| 60335576/TR/808 | C2           | T0432    | T0432     | Cinnamomum camphora          | 樟                   | AFCD   |                 | 5          | 180            | 7          | Fair                                      | Fair                      | Fair                        | Fair                              | Low                           | b,c,d | Nil                 | Retain                                    | Nil           | Subject to Necessity of Carrying Out Arsenic Soil Treatment | DB                 |
| 60335576/TR/808 | C2           | T0433    | T0433     | Ficus microcarpa             | 榕樹                  | AFCD   |                 | 7          | 220            | 7          | Fair                                      | Fair                      | Fair                        | Fair                              | Low                           | b,c,d | Nil                 | Retain                                    | Nil           | Subject to Necessity of Carrying Out Arsenic Soil Treatment | -                  |
| 60335576/TR/808 | C2           | T0434    | T0434     | Ficus microcarpa             | 榕樹                  | AFCD   |                 | 6          | 210            | 6          | Fair                                      | Fair                      | Fair                        | Fair                              | Low                           | b,c,d | Nil                 | Retain                                    | Nil           | Subject to Necessity of Carrying Out Arsenic Soil Treatment | -                  |
| 60335576/TR/808 | C2           | T0435    | T0435     | Ficus virens                 | 大葉榕                 | AFCD   |                 | 6          | 290            | 8          | Fair                                      | Fair                      | Fair                        | Fair                              | Low                           | b,c,d | Nil                 | Retain                                    | Nil           | Subject to Necessity of Carrying Out Arsenic Soil Treatment | -                  |
| 60335576/TR/808 | C2           | T0436    | T0436     | Ficus virens                 | 大葉榕                 | AFCD   |                 | 3          | 140            | 4          | Fair                                      | Fair                      | Fair                        | Fair                              | Low                           | b,c,d | Nil                 | Retain                                    | Nil           | Subject to Necessity of Carrying Out Arsenic Soil Treatment | -                  |
| 60335576/TR/808 | C2           | T0437    | T0437     | Ficus microcarpa             | 榕樹                  | AFCD   |                 | 6          | 230            | 7          | Fair                                      | Fair                      | Fair                        | Fair                              | Low                           | b,c,d | Nil                 | Retain                                    | Nil           | Subject to Necessity of Carrying Out Arsenic Soil Treatment | -                  |
| 60335576/TR/808 | C2           | T0438    | T0438     | Ficus microcarpa             | 榕樹                  | AFCD   |                 | 6          | 320            | 7          | Fair                                      | Fair                      | Fair                        | Fair                              | Low                           | b,c,d | Nil                 | Retain                                    | Nil           | Subject to Necessity of Carrying Out Arsenic Soil Treatment | -                  |
| 60335576/TR/808 | C2           | T0439    | T0439     | Ficus microcarpa             | 榕樹                  | AFCD   |                 | 4          | 210            | 7          | Fair                                      | Fair                      | Fair                        | Fair                              | Low                           | b,c,d | Nil                 | Retain                                    | Nil           | Subject to Necessity of Carrying Out Arsenic Soil Treatment | -                  |
| 60335576/TR/808 | C2           | T0440    | T0440     | Ficus microcarpa             | 榕樹                  | AFCD   |                 | 6          | 320            | 7          | Fair                                      | Poor                      | Fair                        | Fair                              | Low                           | b,c,f | Nil                 | Retain                                    | Nil           | Subject to Necessity of Carrying Out Arsenic Soil Treatment | MT                 |
| 60335576/TR/808 | C2           | T0441    | T0441     | Ilex rotunda var. microcarpa | 小果鐵冬青               | AFCD   |                 | 4          | 170            | 7          | Fair                                      | Poor                      | Fair                        | Fair                              | Low                           | b,c,f | Nil                 | Retain                                    | Nil           | Subject to Necessity of Carrying Out Arsenic Soil Treatment | DB/COK             |
| 60335576/TR/808 | C2           | T0442    | T0442     | Ilex rotunda var. microcarpa | 小果鐵冬青               | AFCD   |                 | 5          | 240            | 7          | Fair                                      | Poor                      | Fair                        | Fair                              | Low                           | b,c,f | Nil                 | Retain                                    | Nil           | Subject to Necessity of Carrying Out Arsenic Soil Treatment | LN/COK             |
| 60335576/TR/808 | C2           | T0443    | T0443     | Ficus microcarpa             | 榕樹                  | AFCD   |                 | 6          | 290            | 7          | Fair                                      | Fair                      | Fair                        | Fair                              | Low                           | b,c,d | Nil                 | Retain                                    | Nil           | Subject to Necessity of Carrying Out Arsenic Soil Treatment | -                  |
| 60335576/TR/808 | C2           | T0444    | T0444     | Ficus microcarpa             | 榕樹                  | AFCD   |                 | 6          | 310            | 7          | Fair                                      | Poor                      | Fair                        | Fair                              | Low                           | b,c,f | Nil                 | Retain                                    | Nil           | Subject to Necessity of Carrying Out Arsenic Soil Treatment | LN/DB/FB           |
| 60335576/TR/808 | C2           | T0445    | T0445     | Ficus microcarpa             | 榕樹                  | AFCD   |                 | 6          | 250            | 7          | Fair                                      | Fair                      | Fair                        | Fair                              | Low                           | b,c,d | Nil                 | Retain                                    | Nil           | Subject to Necessity of Carrying Out Arsenic Soil Treatment | -                  |
| 60335576/TR/808 | C2           | T0446    | T0446     | Ficus microcarpa             | 榕樹                  | AFCD   |                 | 6          | 220            | 6          | Fair                                      | Fair                      | Fair                        | Fair                              | Low                           | b,c,d | Nil                 | Retain                                    | Nil           | Subject to Necessity of Carrying Out Arsenic Soil Treatment | -                  |
| 60335576/TR/808 | C2           | T0447    | T0447     | Acacia auriculiformis        | 耳果相思                | AFCD   |                 | 6          | 320            | 10         | Fair                                      | Poor                      | Poor                        | Fair                              | Low                           | b,c,f | Nil                 | Retain                                    | Nil           | Subject to Necessity of Carrying Out Arsenic Soil Treatment | FB/DBK             |
| 60335576/TR/808 | C2           | T0448    | T0448     | Acacia auriculiformis        | 耳果相思                | AFCD   |                 | 6          | 240            | 7          | Fair                                      | Fair                      | Fair                        | Fair                              | Low                           | b,c,d | Nil                 | Retain                                    | Nil           | Subject to Necessity of Carrying Out Arsenic Soil Treatment | -                  |
| 60335576/TR/808 | C2           | T0449    | T0449     | Acacia auriculiformis        | 耳果相思                | AFCD   |                 | 6          | 310            | 8          | Fair                                      | Poor                      | Fair                        | Fair                              | Low                           | b,c,f | Nil                 | Retain                                    | Nil           | Subject to Necessity of Carrying Out Arsenic Soil Treatment | LN                 |
| 60335576/TR/808 | C2           | T0450    | T0450     | Acacia auriculiformis        | 耳果相思                | AFCD   |                 | 6          | 260            | 6          | Fair                                      | Fair                      | Fair                        | Fair                              | Low                           | b,c,d | Nil                 | Retain                                    | Nil           | Subject to Necessity of Carrying Out Arsenic Soil Treatment | DB                 |
| 60335576/TR/808 | C2           | T0451    | T0451     | Acacia auriculiformis        | 耳果相思                | AFCD   |                 | 5          | 250            | 7          | Fair                                      | Poor                      | Fair                        | Fair                              | Low                           | b,c,f | Nil                 | Retain                                    | Nil           | Subject to Necessity of Carrying Out Arsenic Soil Treatment | LN/DB              |
| 60335576/TR/808 | C2           | T0452    | T0452     | Ficus virens                 | 大葉榕                 | AFCD   |                 | 6          | 330            | 7          | Fair                                      | Poor                      | Fair                        | Fair                              | Low                           | b,c,f | Nil                 | Retain                                    | Nil           | Subject to Necessity of Carrying Out Arsenic Soil Treatment | ASC/WDS/EPS        |
| 60335576/TR/808 | C2           | T0       |           |                              |                     |  |                 |            |                |            |   |                           |                             |                                   |                               |       |                     |   |               |   |                    |



| Drawing No.     | Contract No. | Tree No. | Photo No. | Botanical Name               | Chinese Common Name | Department to provide expertise advice to LandsD | SIMAR Slope No. | SIZE (M)   |                |            | Structural condition (Good / Fair / Poor) | Form (Good / Fair / Poor) | Health (Good / Fair / Poor) | Amenity Value (Good / Fair / Poor) | Suitability for Transplanting (High/ Medium /Low) |         | Conservation Status | Recommendations (Retain /Transplant/Fell) | Justification                                   | Remarks   | Additional Remarks |
|-----------------|--------------|----------|-----------|------------------------------|---------------------|--|-----------------|------------|----------------|------------|---|---------------------------|-----------------------------|------------------------------------|---|---------|---------------------|---|---|---|--------------------|
|                 |              |          |           |                              |                     |  |                 | Height (m) | Trunk DBH (mm) | Spread (m) |   |                           |                             |                                    |   |         |                     |   |   |   |                    |
| 60335576/TR/808 | C2           | T0457    | T0457     | <i>Ficus microcarpa</i>      | 榕樹                  | AFCD   |                 | 6          | 260            | 7          | Fair                                      | Fair                      | Fair                        | Fair                               | Low   | b,c,d   | Nil                 | Retain                                    | Nil   | Subject to Necessity of Carrying Out Arsenic Soil Treatment | -                  |
| 60335576/TR/808 | C2           | T0458    | T0458     | <i>Ficus microcarpa</i>      | 榕樹                  | AFCD   |                 | 8          | 340            | 8          | Fair                                      | Poor                      | Fair                        | Fair                               | Low   | b,c,f   | Nil                 | Retain                                    | Nil   | Subject to Necessity of Carrying Out Arsenic Soil Treatment | LN                 |
| 60335576/TR/808 | C2           | T0459    | T0459     | <i>Litsea glutinosa</i>      | 潺槁樹                 | AFCD   |                 | 4          | 180            | 4          | Fair                                      | Poor                      | Fair                        | Fair                               | Low   | b,c,f   | Nil                 | Retain                                    | Nil   | Subject to Necessity of Carrying Out Arsenic Soil Treatment | LN/ASC             |
| 60335576/TR/808 | C2           | T0460    | T0460     | <i>Pterocarpus indicus</i>   | 紫欏                  | AFCD   |                 | 8          | 320            | 12         | Fair                                      | Poor                      | Fair                        | Fair                               | Low   | b,c,f   | Nil                 | Retain                                    | Nil   | Subject to Necessity of Carrying Out Arsenic Soil Treatment | LNWDS/DB           |
| 60335576/TR/808 | C2           | T0461    | T0461     | <i>Pterocarpus indicus</i>   | 紫欏                  | AFCD   |                 | 6          | 300            | 8          | Fair                                      | Fair                      | Fair                        | Fair                               | Low   | b,c,d   | Nil                 | Retain                                    | Nil   | Subject to Necessity of Carrying Out Arsenic Soil Treatment | DS                 |
| 60335576/TR/808 | C2           | T0462    | T0462     | <i>Ficus virens</i>          | 大葉榕                 | AFCD   |                 | 8          | 710            | 12         | Fair                                      | Fair                      | Fair                        | Fair                               | Low   | b,c,d   | Nil                 | Retain                                    | Nil   | Subject to Necessity of Carrying Out Arsenic Soil Treatment | -                  |
| 60335576/TR/808 | C2           | T0463    | T0463     | <i>Bombax ceiba</i>          | 木棉                  | AFCD   |                 | 3          | 160            | 6          | Fair                                      | Fair                      | Fair                        | Fair                               | Low   | b,c,d   | Nil                 | Retain                                    | Nil   | Subject to Necessity of Carrying Out Arsenic Soil Treatment | -                  |
| 60335576/TR/808 | C2           | T0464    | T0464     | <i>Acacia mangium</i>        | 大葉相思                | AFCD   |                 | 7          | 460            | 11         | Fair                                      | Poor                      | Fair                        | Fair                               | Low   | b,c,f   | Nil                 | Retain                                    | Nil   | Subject to Necessity of Carrying Out Arsenic Soil Treatment | COT                |
| 60335576/TR/808 | C2           | T0465    | T0465     | <i>Acacia mangium</i>        | 大葉相思                | AFCD   |                 | 4          | 240            | 8          | Fair                                      | Fair                      | Fair                        | Fair                               | Low   | b,c,d   | Nil                 | Retain                                    | Nil   | Subject to Necessity of Carrying Out Arsenic Soil Treatment | -                  |
| 60335576/TR/808 | C2           | T0466    | T0466     | <i>Acacia auriculiformis</i> | 耳果相思                | AFCD   |                 | 6          | 340            | 9          | Fair                                      | Fair                      | Fair                        | Fair                               | Low   | b,c,d   | Nil                 | Fell                                      | Direct Conflict with Proposed Traffic Diversion |   | DS                 |
| 60335576/TR/808 | C2           | T0467    | T0467     | <i>Ficus microcarpa</i>      | 榕樹                  | AFCD   |                 | 3          | 150            | 5          | Fair                                      | Poor                      | Fair                        | Fair                               | Low   | b,c,f   | Nil                 | Fell                                      | Direct Conflict with Proposed Traffic Diversion |   | LN                 |
| 60335576/TR/808 | C2           | T0468    | T0468     | <i>Ficus microcarpa</i>      | 榕樹                  | AFCD   |                 | 5          | 170            | 5          | Fair                                      | Poor                      | Fair                        | Fair                               | Low   | b,c,f   | Nil                 | Fell                                      | Direct Conflict with Proposed Traffic Diversion |   | COT                |
| 60335576/TR/808 | C2           | T0469    | T0469     | <i>Melia azedarach</i>       | 苦楝                  | AFCD   |                 | 4          | 170            | 5          | Fair                                      | Poor                      | Fair                        | Fair                               | Low   | b,c,f   | Nil                 | Fell                                      | Direct Conflict with Proposed Traffic Diversion |   | LN                 |
| 60335576/TR/808 | C2           | T0470    | T0470     | <i>Leucaena leucocephala</i> | 銀合歡                 | AFCD   |                 | 5          | 100            | 5          | Fair                                      | Poor                      | Fair                        | Fair                               | Low   | b,c,f,g | Nil                 | Fell                                      | Undesirable Species                             |   | LN                 |
| 60335576/TR/808 | C2           | T0471    | T0471     | <i>Cordia dichotoma</i>      | 破布木                 | AFCD   |                 | 3          | 100            | 3          | Fair                                      | Poor                      | Fair                        | Fair                               | Low   | b,c,f   | Nil                 | Retain                                    | Nil   | Subject to Necessity of Carrying Out Arsenic Soil Treatment | LN                 |
| 60335576/TR/808 | C2           | T0472    | T0472     | <i>Cordia dichotoma</i>      | 破布木                 | AFCD   |                 | 3          | 100            | 3          | Fair                                      | Poor                      | Fair                        | Fair                               | Low   | b,c,f   | Nil                 | Fell                                      | Direct Conflict with Proposed Traffic Diversion |   | ASC                |
| 60335576/TR/808 | C2           | T0473    | T0473     | <i>Ficus virens</i>          | 大葉榕                 | AFCD   |                 | 5          | 180            | 5          | Fair                                      | Poor                      | Fair                        | Fair                               | Low   | b,c,f   | Nil                 | Fell                                      | Direct Conflict with Proposed Traffic Diversion |   | ASC                |
| 60335576/TR/808 | C2           | T0474    | T0474     | <i>Ficus microcarpa</i>      | 榕樹                  | AFCD   |                 | 6          | 210            | 7          | Fair                                      | Fair                      | Fair                        | Fair                               | Low   | b,c,d   | Nil                 | Fell                                      | Direct Conflict with Proposed Traffic Diversion |   | -                  |
| 60335576/TR/808 | C2           | T0475    | T0475     | <i>Ficus microcarpa</i>      | 榕樹                  | AFCD   |                 | 7          | 330            | 8          | Fair                                      | Fair                      | Fair                        | Fair                               | Low   | b,c,d   | Nil                 | Retain                                    | Nil   | Subject to Necessity of Carrying Out Arsenic Soil Treatment | -                  |
| 60335576/TR/808 | C2           | T0476    | T0476     | <i>Litsea monopetala</i>     | 假柿樹                 | AFCD   |                 | 2          | 110            | 2          | Fair                                      | Poor                      | Fair                        | Fair                               | Low   | b,c,f   | Nil                 | Retain                                    | Nil   | Subject to Necessity of Carrying Out Arsenic Soil Treatment | EPS/TB             |
| 60335576/TR/808 | C2           | T0477    | T0477     | <i>Litsea monopetala</i>     | 假柿樹                 | AFCD   |                 | 3          | 130            | 6          | Fair                                      | Fair                      | Fair                        | Fair                               | Low   | b,c,d   | Nil                 | Retain                                    | Nil   | Subject to Necessity of Carrying Out Arsenic Soil Treatment | -                  |
| 60335576/TR/808 | C2           | T0478    | T0478     | <i>Ficus virens</i>          | 大葉榕                 | AFCD   |                 | 6          | 260            | 7          | Fair                                      | Fair                      | Fair                        | Fair                               | Low   | b,c,d   | Nil                 | Retain                                    | Nil   | Subject to Necessity of Carrying Out Arsenic Soil Treatment | DB/DS/HGR          |
| 60335576/TR/808 | C2           | T0479    | T0479     | <i>Leucaena leucocephala</i> | 銀合歡                 | AFCD   |                 | 3          | 110            | 6          | Fair                                      | Poor                      | Fair                        | Fair                               | Low   | b,c,f,g | Nil                 | Fell                                      | Undesirable Species                             |   | UR                 |
| 60335576/TR/808 | C2           | T0480    | T0480     | <i>Ficus virens</i>          | 大葉榕                 | AFCD   |                 | 4          | 230            | 6          | Fair                                      | Fair                      | Fair                        | Fair                               | Low   | b,c,d   | Nil                 | Retain                                    | Nil   | Subject to Necessity of Carrying Out Arsenic Soil Treatment | DB                 |
| 60335576/TR/808 | C2           | T0481    | T0481     | <i>Leucaena leucocephala</i> | 銀合歡                 | AFCD   |                 | 3          | 120            | 6          | Fair                                      | Poor                      | Fair                        | Fair                               | Low   | b,c,f,g | Nil                 | Fell                                      | Undesirable Species                             |   | LN                 |
| 60335576/TR/808 | C2           | T0482    | T0482     | <i>Ficus virens</i>          | 大葉榕                 | AFCD   |                 | 4          | 160            | 6          | Fair                                      | Fair                      | Fair                        | Fair                               | Low   | b,c,d   | Nil                 | Retain                                    | Nil   | Subject to Necessity of Carrying Out Arsenic Soil Treatment | DB/HGR             |
| 60335576/TR/808 | C2           | T0483    | T0483     | <i>Ficus virens</i>          | 大葉榕                 | AFCD   |                 | 4          | 180            | 6          | Fair                                      | Poor                      | Fair                        | Fair                               | Low   | b,c,f   | Nil                 | Retain                                    | Nil   | Subject to Necessity of Carrying Out Arsenic Soil Treatment | LN                 |
| 60335576/TR/808 | C2           | T0484    | T0484     | <i>Ficus virens</i>          | 大葉榕                 | AFCD   |                 | 6          | 270            | 7          | Fair                                      | Fair                      | Fair                        | Fair                               | Low   | b,c,d   | Nil                 | Retain                                    | Nil   | Subject to Necessity of Carrying Out Arsenic Soil Treatment | DB                 |
| 60335576/TR/808 | C2           | T0485    | T0485     | <i>Ficus virens</i>          | 大葉榕                 | AFCD   |                 | 7          | 290            | 7          | Fair                                      | Poor                      | Fair                        | Fair                               | Low   | b,c,f   | Nil                 | Retain                                    | Nil   | Subject to Necessity of Carrying Out Arsenic Soil Treatment | LN                 |
| 60335576/TR/808 | C2           | T0486    | T0486     | <i>Ficus microcarpa</i>      | 榕樹                  | AFCD   |                 | 4          | 130            | 6          | Fair                                      | Fair                      | Fair                        | Fair                               | Low   | b,c,d   | Nil                 | Retain                                    | Nil   | Subject to Necessity of Carrying Out Arsenic Soil Treatment | -                  |
| 60335576/TR/808 | C2           | T0487    | T0487     | <i>Ficus microcarpa</i>      | 榕樹                  | AFCD   |                 | 6          | 280            | 7          | Fair                                      | Poor                      | Fair                        | Fair                               | Low   | b,c,f   | Nil                 | Retain                                    | Nil   | Subject to Necessity of Carrying Out Arsenic Soil Treatment | WDS/DB/LN          |
| 60335576/TR/808 | C2           | T0488    | T0488     | <i>Ficus virens</i>          | 大葉榕                 | AFCD   |                 | 7          | 400            | 8          | Fair                                      | Fair                      | Fair                        | Fair                               | Low   | b,c,d   | Nil                 | Retain                                    | Nil   | Subject to Necessity of Carrying Out Arsenic Soil Treatment | EPS                |
| 60335576/TR/808 | C2           | T0489    | T0489     | <i>Ficus virens</i>          | 大葉榕                 | AFCD   |                 | 4          | 170            | 7          | Fair                                      | Fair                      | Fair                        | Fair                               | Low   | b,c,d   | Nil                 | Retain                                    | Nil   | Subject to Necessity of Carrying Out Arsenic Soil Treatment | DS                 |
| 60335576/TR/808 | C2           | T0490    | T0490     | <i>Ficus virens</i>          | 大葉榕                 | AFCD   |                 | 3          | 130            | 6          | Fair                                      | Poor                      | Fair                        | Fair                               | Low   | b,c,f   | Nil                 | Retain                                    | Nil   | Subject to Necessity of Carrying Out Arsenic Soil Treatment | LN/DB              |
| 60335576/TR/808 | C2           | T0491    | T0491     | <i>Ficus microcarpa</i>      | 榕樹                  | AFCD   |                 | 5          | 230            | 5          | Fair                                      | Fair                      | Fair                        | Fair                               | Low   | b,c,d   | Nil                 | Retain                                    | Nil   | Subject to Necessity of Carrying Out Arsenic Soil Treatment | -                  |
| 60335576/TR/808 | C2           | T0492    | T0492     | <i>Ficus virens</i>          | 大葉榕                 | AFCD   |                 | 8          | 350            | 9          | Fair                                      | Fair                      | Fair                        | Fair                               | Low   | b,c,d   | Nil                 | Retain                                    | Nil   | Subject to Necessity of Carrying Out Arsenic Soil Treatment | DB                 |
| 60335576/TR/808 | C2           | T0493    | T0493     | <i>Litsea glutinosa</i>      | 潺槁樹                 | AFCD   |                 | 3          | 160            | 3          | Fair                                      | Poor                      | Fair                        | Fair                               | Low   | b,c,f   | Nil                 | Retain                                    | Nil   | Subject to Necessity of Carrying Out Arsenic Soil Treatment | LN/EPS/RP/TB       |
| 60335576/TR/808 | C2           | T0494    | T0494     | <i>Ficus microcarpa</i>      | 榕樹                  | AFCD   |                 | 3          | 110            | 4          | Fair                                      | Fair                      | Fair                        | Fair                               | Low   | b,c,d   | Nil                 | Retain                                    | Nil   | Subject to Necessity of Carrying Out Arsenic Soil Treatment | -                  |
| 60335576/TR/808 | C2           | T0495    | T0495     | <i>Ficus virens</i>          | 大葉榕                 | AFCD   |                 | 6          | 300            | 8          | Fair                                      | Fair                      | Fair                        | Fair                               | Low   | b,c,d   | Nil                 | Retain                                    | Nil   | Subject to Necessity of Carrying Out Arsenic Soil Treatment | -                  |
| 60335576/TR/808 | C2           | T0496    | T0496     | <i>Ficus virens</i>          | 大葉榕                 | AFCD   |                 | 2          | 100            | 4          | Fair                                      | Fair                      | Fair                        | Fair                               | Low   | b,c,d   | Nil                 | Retain                                    | Nil   | Subject to Necessity of Carrying Out Arsenic Soil Treatment | -                  |
| 60335576/TR/808 | C2           | T0497    | T0497     | <i>Ficus virens</i>          | 大葉榕                 | AFCD   |                 | 7          | 280            | 9          | Fair                                      | Fair                      | Fair                        | Fair                               | Low   | b,c,d   | Nil                 | Retain                                    | Nil   | Subject to Necessity of Carrying Out Arsenic Soil Treatment | -                  |
| 60335576/TR/808 | C2           | T0498    | T0498     | <i>Ficus virens</i>          | 大葉榕                 | AFCD   |                 | 6          | 250            | 8          | Fair                                      | Fair                      | Fair                        | Fair                               | Low   | b,c,d   | Nil                 | Retain                                    | Nil   | Subject to Necessity of Carrying Out Arsenic Soil Treatment | -                  |
| 60335576/TR/808 | C2           | T0499    | T0499     | <i>Ficus microcarpa</i>      | 榕樹                  | AFCD   |                 | 8          | 610            | 8          | Fair                                      | Fair                      | Fair                        | Fair                               | Low   | b,c,d   | Nil                 | Retain                                    | Nil   | Subject to Necessity of Carrying Out Arsenic Soil Treatment | -                  |
| 60335576/TR/808 | C2           | T0500    | T0500     | <i>Cordia dichotoma</i>      | 破布木                 | AFCD   |                 | 4          | 170            | 6          | Fair                                      | Fair                      | Fair                        | Fair                               | Low   | b,c,d   | Nil                 | Retain                                    | Nil   | Subject to Necessity of Carrying Out Arsenic Soil Treatment | -                  |
| 60335576/TR/808 | C2           | T0501    | T0501     | <i>Ficus microcarpa</i>      | 榕樹                  | AFCD   |                 | 7          | 300            | 7          | Fair                                      | Fair                      | Fair                        | Fair                               | Low   | b,c,d   | Nil                 | Retain                                    | Nil   | Subject to Necessity of Carrying Out Arsenic Soil Treatment | -                  |
| 60335576/TR/808 | C2           | T0502    | T0502     | <i>Ficus virens</i>          | 大葉榕                 | AFCD   |                 | 6          | 220            | 7          | Fair                                      | Fair                      | Fair                        | Fair                               | Low   | b,c,d   | Nil                 | Retain                                    | Nil   | Subject to Necessity of Carrying Out Arsenic Soil Treatment | -                  |
| 60335576/TR/808 | C2           | T0503    | T0503     | <i>Cordia dichotoma</i>      | 破布木                 | AFCD   |                 | 3          | 120            | 4          | Fair                                      | Poor                      | Fair                        | Fair                               | Low   | b,c,f   | Nil                 | Retain                                    | Nil   | Subject to Necessity of Carrying Out Arsenic Soil Treatment | LN/COK             |
| 60335576/TR/808 | C2           | T0504    | T0504     | <i>Ficus microcarpa</i>      | 榕樹                  | AFCD   |                 | 7          | 180            | 7          | Fair                                      | Poor                      | Fair                        | Fair                               | Low   | b,c,f   | Nil                 | Retain                                    | Nil   | Subject to Necessity of Carrying Out Arsenic Soil Treatment | LN                 |
| 60335576/TR/808 | C2           | T0505    | T0505     | <i>Ficus microcarpa</i>      | 榕樹                  | AFCD   |                 | 7          | 580            | 7          | Fair                                      | Fair                      | Fair                        | Fair                               | Low   | b,c,d   | Nil                 | Retain                                    | Nil   | Subject to Necessity of Carrying Out Arsenic Soil Treatment | -                  |
| 60335576/TR/808 | C2           | T0506    | T0506     | <i>Cordia dichotoma</i>      | 破布木                 | AFCD   |                 | 3          | 170            | 6          | Fair                                      | Poor                      | Fair                        | Fair                               | Low   | b,c,f   | Nil                 | Retain                                    | Nil   | Subject to Necessity of Carrying Out Arsenic Soil Treatment | LN                 |
| 60335576/TR/808 | C2           | T0507    | T0507     | <i>Acacia auriculiformis</i> | 耳果相思                | AFCD   |                 | 7          | 420            | 8          | Fair                                      | Fair                      | Fair                        | Fair                               | Low   | b,c,d   | Nil                 | Retain                                    | Nil   | Subject to Necessity of Carrying Out Arsenic Soil Treatment | BKB/DS             |
| 60335576/TR/808 | C2           | T0508    | T0508     | <i>Ficus virens</i>          | 大葉榕                 | AFCD   |                 | 7          | 260            | 7          | Fair                                      | Fair                      | Fair                        | Fair                               | Low   | b,c,d   | Nil                 | Retain                                    | Nil   | Subject to Necessity of Carrying Out Arsenic Soil Treatment | -                  |
| 60335576/TR/808 | C2           | T0509    | T0509     | <i>Acacia mangium</i>        | 大葉相思                | AFCD   |                 | 7          | 310            | 8          | Fair                                      | Fair                      | Fair                        | Fair                               | Low   | b,c,d   | Nil                 | Retain                                    | Nil   | Subject to Necessity of Carrying Out Arsenic Soil Treatment | DB                 |
| 60335576/TR/808 | C2           | T0510    | T0510     | <i>Ficus microcarpa</i>      | 榕樹                  | AFCD   |                 | 6          | 230            | 7          | Fair                                      | Poor                      | Fair                        | Fair                               | Low   | b,c,f   | Nil                 | Retain                                    | Nil   | Subject to Necessity of Carrying Out Arsenic Soil Treatment | LN                 |
| 60335576/TR/808 | C2           | T0511    | T0511     | <i>Bischofia polycarpa</i>   | 重陽木                 | AFCD   |                 | 2          | 100            | 3          | Fair                                      | Fair                      | Fair                        | Fair                               | Medium  | -       | Nil                 | Retain                                    | Nil   | Subject to Necessity of Carrying Out Arsenic Soil Treatment | -                  |
| 60335576/TR/808 | C2           | T0512    | T0512     | <i>Leucaena leucocephala</i> | 銀合歡                 | AFCD   |                 | 2          | 140            | 5          | Fair                                      | Poor                      | Fair                        | Fair                               | Low   | b,c,f,g | Nil                 | Fell                                      | Undesirable Species                             |   | LN/COT             |



| Drawing No.     | Contract No. | Tree No. | Photo No. | Botanical Name         | Chinese Common Name | Department to provide expertise advice to LandsD | SIMAR Slope No. | SIZE (M)   |                |            | Structural condition (Good / Fair / Poor) | Form (Good / Fair / Poor) | Health (Good / Fair / Poor) | Amenity Value (Good / Fair / Low) | Suitability for Transplanting |         | Conservation Status | Recommendations (Retain /Transplant/Fell) | Justification                                   | Remarks   | Additional Remarks |
|-----------------|--------------|----------|-----------|------------------------|---------------------|--|-----------------|------------|----------------|------------|---|---------------------------|-----------------------------|-----------------------------------|-------------------------------|---------|---------------------|---|---|---|--------------------|
|                 |              |          |           |                        |                     |  |                 | Height (m) | Trunk DBH (mm) | Spread (m) |   |                           |                             |                                   | (High/ Medium /Low)           | Remarks |                     |   |   |   |                    |
| 60335576/TR/808 | C2           | T0513    | T0513     | Acacia auriculiformis  | 耳果相思                | AFCD   |                 | 7          | 350            | 10         | Fair                                      | Fair                      | Fair                        | Fair                              | Low                           | b,c,d   | Nil                 | Retain                                    | Nil   | Subject to Necessity of Carrying Out Arsenic Soil Treatment | CAV                |
| 60335576/TR/808 | C2           | T0514    | T0514     | Ficus virens           | 大葉榕                 | AFCD   |                 | 6          | 320            | 10         | Fair                                      | Fair                      | Fair                        | Fair                              | Low                           | b,c,d   | Nil                 | Retain                                    | Nil   | Subject to Necessity of Carrying Out Arsenic Soil Treatment | -                  |
| 60335576/TR/808 | C2           | T0515    | T0515     | Ficus virens           | 大葉榕                 | AFCD   |                 | 4          | 170            | 7          | Fair                                      | Fair                      | Fair                        | Fair                              | Low                           | b,c,d   | Nil                 | Retain                                    | Nil   | Subject to Necessity of Carrying Out Arsenic Soil Treatment | -                  |
| 60335576/TR/808 | C2           | T0516    | T0516     | Acacia mangium         | 大葉相思                | AFCD   |                 | 4          | 190            | 7          | Fair                                      | Fair                      | Fair                        | Fair                              | Low                           | b,c,d   | Nil                 | Retain                                    | Nil   | Subject to Necessity of Carrying Out Arsenic Soil Treatment | -                  |
| 60335576/TR/808 | C2           | T0517    | T0517     | Ficus virens           | 大葉榕                 | AFCD   |                 | 6          | 270            | 7          | Fair                                      | Fair                      | Fair                        | Fair                              | Low                           | b,c,d   | Nil                 | Retain                                    | Nil   | Subject to Necessity of Carrying Out Arsenic Soil Treatment | -                  |
| 60335576/TR/808 | C2           | T0518    | T0518     | Acacia mangium         | 大葉相思                | AFCD   |                 | 4          | 250            | 7          | Fair                                      | Fair                      | Fair                        | Fair                              | Low                           | b,c,d   | Nil                 | Retain                                    | Nil   | Subject to Necessity of Carrying Out Arsenic Soil Treatment | -                  |
| 60335576/TR/808 | C2           | T0519    | T0519     | Bombax ceiba           | 木棉                  | AFCD   |                 | 3          | 100            | 3          | Fair                                      | Poor                      | Fair                        | Fair                              | Low                           | b,c,f   | Nil                 | Retain                                    | Nil   | Subject to Necessity of Carrying Out Arsenic Soil Treatment | RR                 |
| 60335576/TR/807 | C2           | T0520    | T0520     | Hibiscus tiliaceus     | 黃槿                  | AFCD   |                 | 7          | 340            | 7          | Fair                                      | Poor                      | Fair                        | Fair                              | Low                           | b,c,f   | Nil                 | Fell                                      | Direct Conflict with Proposed Traffic Diversion |   | BKB/XB/EPS         |
| 60335576/TR/807 | C2           | T0521    | T0521     | Acacia mangium         | 大葉相思                | AFCD   |                 | 8          | 200            | 5          | Fair                                      | Poor                      | Fair                        | Fair                              | Low                           | b,c,f   | Nil                 | Fell                                      | Direct Conflict with Proposed Traffic Diversion |   | LN/WDS/DS          |
| 60335576/TR/807 | C2           | T0522    | T0522     | Ficus virens           | 大葉榕                 | AFCD   |                 | 6          | 180            | 5          | Fair                                      | Fair                      | Fair                        | Fair                              | Low                           | b,c,d   | Nil                 | Fell                                      | Direct Conflict with Proposed Traffic Diversion |   | -                  |
| 60335576/TR/807 | C2           | T0523    | T0523     | Ficus virens           | 大葉榕                 | AFCD   |                 | 5          | 130            | 3          | Fair                                      | Poor                      | Fair                        | Fair                              | Low                           | b,c,f   | Nil                 | Fell                                      | Direct Conflict with Proposed Traffic Diversion |   | WDS                |
| 60335576/TR/807 | C2           | T0524    | T0524     | Ficus virens           | 大葉榕                 | AFCD   |                 | 5          | 170            | 4          | Fair                                      | Poor                      | Fair                        | Fair                              | Low                           | b,c,f   | Nil                 | Fell                                      | Direct Conflict with Proposed Traffic Diversion |   | LN                 |
| 60335576/TR/807 | C2           | T0525    | T0525     | Eucalyptus urophylla   | 尾葉桉                 | AFCD   |                 | 10         | 320            | 7          | Fair                                      | Fair                      | Fair                        | Fair                              | Low                           | b,c,d   | Nil                 | Fell                                      | Direct Conflict with Proposed Traffic Diversion |   | -                  |
| 60335576/TR/807 | C2           | T0526    | T0526     | Eucalyptus urophylla   | 尾葉桉                 | AFCD   |                 | 10         | 220            | 4          | Fair                                      | Fair                      | Fair                        | Fair                              | Low                           | b,c,d   | Nil                 | Fell                                      | Direct Conflict with Proposed Traffic Diversion |   | -                  |
| 60335576/TR/807 | C2           | T0527    | T0527     | Eucalyptus urophylla   | 尾葉桉                 | AFCD   |                 | 12         | 400            | 6          | Fair                                      | Fair                      | Fair                        | Fair                              | Low                           | b,c,d   | Nil                 | Fell                                      | Direct Conflict with Proposed Traffic Diversion |   | -                  |
| 60335576/TR/807 | C2           | T0528    | T0528     | Eucalyptus urophylla   | 尾葉桉                 | AFCD   |                 | 11         | 300            | 7          | Fair                                      | Fair                      | Fair                        | Fair                              | Low                           | b,c,d   | Nil                 | Fell                                      | Direct Conflict with Proposed Traffic Diversion |   | -                  |
| 60335576/TR/807 | C2           | T0529    | T0529     | Eucalyptus urophylla   | 尾葉桉                 | AFCD   |                 | 11         | 270            | 7          | Fair                                      | Fair                      | Fair                        | Fair                              | Low                           | b,c,d   | Nil                 | Fell                                      | Direct Conflict with Proposed Traffic Diversion |   | -                  |
| 60335576/TR/807 | C2           | T0530    | T0530     | Eucalyptus urophylla   | 尾葉桉                 | AFCD   |                 | 11         | 280            | 6          | Fair                                      | Fair                      | Fair                        | Fair                              | Low                           | b,c,d   | Nil                 | Fell                                      | Direct Conflict with Proposed Traffic Diversion |   | -                  |
| 60335576/TR/807 | C2           | T0531    | T0531     | Eucalyptus urophylla   | 尾葉桉                 | AFCD   |                 | 11         | 350            | 7          | Fair                                      | Fair                      | Fair                        | Fair                              | Low                           | b,c,d   | Nil                 | Fell                                      | Direct Conflict with Proposed Traffic Diversion |   | -                  |
| 60335576/TR/807 | C2           | T0532    | T0532     | Eucalyptus urophylla   | 尾葉桉                 | AFCD   |                 | 11         | 340            | 7          | Fair                                      | Fair                      | Fair                        | Fair                              | Low                           | b,c,d   | Nil                 | Fell                                      | Direct Conflict with Proposed Traffic Diversion |   | -                  |
| 60335576/TR/807 | C2           | T0533    | T0533     | Eucalyptus urophylla   | 尾葉桉                 | AFCD   |                 | 11         | 310            | 6          | Fair                                      | Fair                      | Fair                        | Fair                              | Low                           | b,c,d   | Nil                 | Fell                                      | Direct Conflict with Proposed Traffic Diversion |   | -                  |
| 60335576/TR/807 | C2           | T0534    | T0534     | Eucalyptus urophylla   | 尾葉桉                 | AFCD   |                 | 11         | 320            | 5          | Fair                                      | Fair                      | Fair                        | Fair                              | Low                           | b,c,d   | Nil                 | Fell                                      | Direct Conflict with Proposed Traffic Diversion |   | WDS                |
| 60335576/TR/807 | C2           | T0535    | T0535     | Eucalyptus urophylla   | 尾葉桉                 | AFCD   |                 | 10         | 300            | 6          | Fair                                      | Fair                      | Fair                        | Fair                              | Low                           | b,c,d   | Nil                 | Fell                                      | Direct Conflict with Proposed Traffic Diversion |   | -                  |
| 60335576/TR/807 | C2           | T0536    | T0536     | Eucalyptus urophylla   | 尾葉桉                 | AFCD   |                 | 11         | 240            | 4          | Fair                                      | Fair                      | Fair                        | Fair                              | Low                           | b,c,d   | Nil                 | Fell                                      | Direct Conflict with Proposed Traffic Diversion |   | -                  |
| 60335576/TR/807 | C2           | T0537    | T0537     | Eucalyptus urophylla   | 尾葉桉                 | AFCD   |                 | 11         | 350            | 6          | Fair                                      | Fair                      | Fair                        | Fair                              | Low                           | b,c,d   | Nil                 | Fell                                      | Direct Conflict with Proposed Traffic Diversion |   | -                  |
| 60335576/TR/807 | C2           | T0538    | T0538     | Eucalyptus urophylla   | 尾葉桉                 | AFCD   |                 | 10         | 250            | 4          | Fair                                      | Fair                      | Fair                        | Fair                              | Low                           | b,c,d   | Nil                 | Fell                                      | Direct Conflict with Proposed Traffic Diversion |   | -                  |
| 60335576/TR/807 | C2           | T0539    | T0539     | Eucalyptus urophylla   | 尾葉桉                 | AFCD   |                 | 10         | 310            | 4          | Fair                                      | Fair                      | Fair                        | Fair                              | Low                           | b,c,d   | Nil                 | Fell                                      | Direct Conflict with Proposed Traffic Diversion |   | -                  |
| 60335576/TR/807 | C2           | T0540    | T0540     | Eucalyptus urophylla   | 尾葉桉                 | AFCD   |                 | 11         | 400            | 6          | Fair                                      | Fair                      | Fair                        | Fair                              | Low                           | b,c,d   | Nil                 | Fell                                      | Direct Conflict with Proposed Traffic Diversion |   | -                  |
| 60335576/TR/807 | C2           | T0541    | T0541     | Eucalyptus urophylla   | 尾葉桉                 | AFCD   |                 | 10         | 280            | 5          | Fair                                      | Fair                      | Fair                        | Fair                              | Low                           | b,c,d   | Nil                 | Fell                                      | Direct Conflict with Proposed Traffic Diversion |   | -                  |
| 60335576/TR/807 | C2           | T0542    | T0542     | Acacia auriculiformis  | 耳果相思                | AFCD   |                 | 6          | 170            | 4          | Fair                                      | Poor                      | Fair                        | Fair                              | Low                           | b,c,f   | Nil                 | Fell                                      | Direct Conflict with Proposed Traffic Diversion |   | LN                 |
| 60335576/TR/807 | C2           | T0543    | T0543     | Acacia auriculiformis  | 耳果相思                | AFCD   |                 | 6          | 170            | 4          | Fair                                      | Fair                      | Fair                        | Fair                              | Low                           | b,c,d   | Nil                 | Fell                                      | Direct Conflict with Proposed Traffic Diversion |   | WDS                |
| 60335576/TR/807 | C2           | T0544    | T0544     | Eucalyptus urophylla   | 尾葉桉                 | AFCD   |                 | 10         | 320            | 7          | Fair                                      | Fair                      | Fair                        | Fair                              | Low                           | b,c,d   | Nil                 | Fell                                      | Direct Conflict with Proposed Traffic Diversion |   | DS                 |
| 60335576/TR/807 | C2           | T0545    | T0545     | Eucalyptus urophylla   | 尾葉桉                 | AFCD   |                 | 10         | 290            | 5          | Fair                                      | Poor                      | Fair                        | Fair                              | Low                           | b,c,f   | Nil                 | Fell                                      | Direct Conflict with Proposed Traffic Diversion |   | LN/DB              |
| 60335576/TR/807 | C2           | T0546    | T0546     | Acacia auriculiformis  | 耳果相思                | AFCD   |                 | 7          | 230            | 5          | Fair                                      | Poor                      | Fair                        | Fair                              | Low                           | b,c,f   | Nil                 | Fell                                      | Direct Conflict with Proposed Traffic Diversion |   | LN                 |
| 60335576/TR/807 | C2           | T0547    | T0547     | Eucalyptus urophylla   | 尾葉桉                 | AFCD   |                 | 12         | 380            | 6          | Fair                                      | Fair                      | Fair                        | Fair                              | Low                           | b,c,d   | Nil                 | Fell                                      | Direct Conflict with Proposed Traffic Diversion |   | -                  |
| 60335576/TR/807 | C2           | T0548    | T0548     | Acacia mangium         | 大葉相思                | AFCD   |                 | 5          | 160            | 5          | Fair                                      | Poor                      | Fair                        | Fair                              | Low                           | b,c,f   | Nil                 | Fell                                      | Direct Conflict with Proposed Traffic Diversion |   | LNWDS              |
| 60335576/TR/807 | C2           | T0549    | T0549     | Eucalyptus urophylla   | 尾葉桉                 | AFCD   |                 | 12         | 360            | 6          | Fair                                      | Fair                      | Fair                        | Fair                              | Low                           | b,c,d   | Nil                 | Fell                                      | Direct Conflict with Proposed Traffic Diversion |   | WDS                |
| 60335576/TR/807 | C2           | T0550    | T0550     | Litsea glutinosa       | 潺槁樹                 | AFCD   |                 | 4          | 110            | 4          | Fair                                      | Fair                      | Fair                        | Fair                              | Low                           | b,c,d   | Nil                 | Fell                                      | Direct Conflict with Proposed Traffic Diversion |   | -                  |
| 60335576/TR/807 | C2           | T0551    | T0551     | Ficus virens           | 大葉榕                 | AFCD   |                 | 5          | 150            | 5          | Fair                                      | Poor                      | Fair                        | Fair                              | Low                           | b,c,f   | Nil                 | Fell                                      | Direct Conflict with Proposed Traffic Diversion |   | LN                 |
| 60335576/TR/807 | C2           | T0552    | T0552     | Eucalyptus urophylla   | 尾葉桉                 | AFCD   |                 | 12         | 300            | 6          | Fair                                      | Poor                      | Fair                        | Fair                              | Low                           | b,c,f   | Nil                 | Fell                                      | Direct Conflict with Proposed Traffic Diversion |   | COT                |
| 60335576/TR/807 | C2           | T0553    | T0553     | Celtis sinensis        | 朴樹                  | AFCD   |                 | 5          | 250            | 5          | Fair                                      | Fair                      | Fair                        | Fair                              | Low                           | b,c,d   | Nil                 | Retain                                    | Nil   | Subject to Necessity of Carrying Out Arsenic Soil Treatment | WDS                |
| 60335576/TR/807 | C2           | T0559    | T0559     | Lagerstroemia speciosa | 大花紫薇                | AFCD   |                 | 3          | 130            | 2          | Fair                                      | Fair                      | Fair                        | Fair                              | Medium                        | -       | Nil                 | Fell                                      | Direct Conflict with Proposed Traffic Diversion |   | -                  |
| 60335576/TR/807 | C2           | T0560    | T0560     | Lagerstroemia speciosa | 大花紫薇                | AFCD   |                 | 3          | 140            | 2          | Fair                                      | Fair                      | Fair                        | Fair                              | Medium                        | -       | Nil                 | Fell                                      | Direct Conflict with Proposed Traffic Diversion |   | -                  |
| 60335576/TR/807 | C2           | T0561    | T0560     | Lagerstroemia speciosa | 大花紫薇                | AFCD   |                 | 4          | 130            | 3          | Fair                                      | Fair                      | Fair                        | Fair                              | Medium                        | -       | Nil                 | To be felled by others                    | see Remarks & Note (1)                          | It is felled under Contract No. YL/2015/01                  | -                  |
| 60335576/TR/807 | C2           | T0562    | T0562     | Lagerstroemia speciosa | 大花紫薇                | AFCD   |                 | 4          | 130            | 3          | Fair                                      | Fair                      | Fair                        | Fair                              | Medium                        | -       | Nil                 | To be felled by others                    | see Remarks & Note (1)                          | It is felled under Contract No. YL/2015/01                  | -                  |
| 60335576/TR/807 | C2           | T0563    | T0563     | Lagerstroemia speciosa | 大花紫薇                | AFCD   |                 | 3          | 130            | 2          | Fair                                      | Fair                      | Fair                        | Fair                              | Medium                        | -       | Nil                 | To be felled by others                    | see Remarks & Note (1)                          | It is felled under Contract No. YL/2015/01                  | -                  |
| 60335576/TR/807 | C2           | T0564    | T0564     | Lagerstroemia speciosa | 大花紫薇                | AFCD   |                 | 3          | 130            | 2          | Fair                                      | Fair                      | Fair                        | Fair                              | Medium                        | -       | Nil                 | Retain                                    | Nil   | Subject to Necessity of Carrying Out Arsenic Soil Treatment | -                  |
| 60335576/TR/807 | C2           | T0565    | T0565     | Lagerstroemia speciosa | 大花紫薇                | AFCD   |                 | 3          | 120            | 3          | Fair                                      | Fair                      | Fair                        | Fair                              | Medium                        | -       | Nil                 | Retain                                    | Nil   | Subject to Necessity of Carrying Out Arsenic Soil Treatment | -                  |
| 60335576/TR/807 | C2           | T0566    | T0566     | Acacia auriculiformis  | 耳果相思                | AFCD   |                 | 3          | 130            | 3          | Fair                                      | Fair                      | Fair                        | Fair                              | Low                           | b,c     | Nil                 | Retain                                    | Nil   | Subject to Necessity of Carrying Out Arsenic Soil Treatment | -                  |
| 60335576/TR/807 | C2           | T0567    | T0567     | Acacia auriculiformis  | 耳果相思                | AFCD   |                 | 3          | 120            | 3          | Fair                                      | Fair                      | Fair                        | Fair                              | Low                           | b,c     | Nil                 | Retain                                    | Nil   | Subject to Necessity of Carrying Out Arsenic Soil Treatment | -                  |
| 60335576/TR/807 | C2           | T0568    | T0568     | Lagerstroemia speciosa | 大花紫薇                | AFCD   |                 | 3          | 100            | 3          | Fair                                      | Fair                      | Fair                        | Fair                              | Medium                        | -       | Nil                 | Retain                                    | Nil   | Subject to Necessity of Carrying Out Arsenic Soil Treatment | -                  |
| 60335576/TR/807 | C2           | T0569    | T0569     | Acacia auriculiformis  | 耳果相思                | AFCD   |                 | 3          | 150            | 2          | Fair                                      | Poor                      | Fair                        | Fair                              | Low                           | b,c,f   | Nil                 | Retain                                    | Nil   | Subject to Necessity of Carrying Out Arsenic Soil Treatment | COT                |
| 60335576/TR/807 | C2           | T0570    | T0570     | Lagerstroemia speciosa | 大花紫薇                | AFCD   |                 | 3          | 130            | 2          | Fair                                      | Fair                      | Fair                        | Fair                              | Medium                        | -       | Nil                 | Retain                                    | Nil   | Subject to Necessity of Carrying Out Arsenic Soil Treatment | -                  |
| 60335576/TR/807 | C2           | T0571    | T0571     | Lagerstroemia speciosa | 大花紫薇                | AFCD   |                 | 3          | 130            | 2          | Fair                                      | Fair                      | Fair                        | Fair                              | Medium                        | -       | Nil                 | Retain                                    | Nil   | Subject to Necessity of Carrying Out Arsenic Soil Treatment | -                  |
| 60335576/TR/807 | C2           | T0572    | T0572     | Lagerstroemia speciosa | 大花紫薇                | AFCD   |                 | 3          | 120            | 3          | Fair                                      | Fair                      | Fair                        | Fair                              | Medium                        | -       | Nil                 | Retain                                    | Nil   | Subject to Necessity of Carrying Out Arsenic Soil Treatment | -                  |
| 60335576/TR/807 | C2           | T0573    | T0573     | Lagerstroemia speciosa | 大花紫薇                | AFCD   |                 | 4          | 130            | 3          | Fair                                      | Fair                      | Fair</                      |                                   |                               |         |                     |   |   |   |                    |



| Drawing No.     | Contract No. | Tree No. | Photo No. | Botanical Name         | Chinese Common Name | Department to provide expertise advice to LandsD | SIMAR Slope No. | SIZE (M)            |     |   | Structural condition (Good / Fair / Poor) | Form (Good / Fair / Poor) | Health (Good / Fair / Poor) | Amenity Value (Good / Fair / Poor) | Suitability for Transplanting | Remarks | Conservation Status | Recommendations (Retain /Transplant/Fell) | Justification                                   | Remarks   | Additional Remarks |
|-----------------|--------------|----------|-----------|------------------------|---------------------|--|-----------------|---------------------|-----|---|---|---------------------------|-----------------------------|------------------------------------|-------------------------------|---------|---------------------|---|---|---|--------------------|
|                 |              |          |           |                        |                     |  |                 | (High/ Medium /Low) |     |   |   |                           |                             |                                    |                               |         |                     |   |   |   |                    |
| 60335576/TR/807 | C2           | T0574    | T0574     | Lagerstroemia speciosa | 大花紫薇                | AFCD   |                 | 3                   | 110 | 3 | Fair                                      | Fair                      | Fair                        | Fair                               | Medium                        | -       | Nil                 | Retain                                    | Nil   | Subject to Necessity of Carrying Out Arsenic Soil Treatment | -                  |
| 60335576/TR/807 | C2           | T0575    | T0575     | Acacia auriculiformis  | 耳果相思                | AFCD   |                 | 6                   | 200 | 4 | Fair                                      | Fair                      | Fair                        | Fair                               | Low                           | b,c,d   | Nil                 | Fell                                      | Direct Conflict with Proposed Traffic Diversion |   | BKB                |
| 60335576/TR/807 | C2           | T0576    | T0576     | Lagerstroemia speciosa | 大花紫薇                | AFCD   |                 | 4                   | 130 | 3 | Fair                                      | Fair                      | Fair                        | Fair                               | Medium                        | -       | Nil                 | Retain                                    | Nil   | Subject to Necessity of Carrying Out Arsenic Soil Treatment | -                  |
| 60335576/TR/807 | C2           | T0577    | T0577     | Ficus virens           | 大葉榕                 | AFCD   |                 | 8                   | 170 | 5 | Fair                                      | Poor                      | Fair                        | Fair                               | Low                           | b,c,f   | Nil                 | Retain                                    | Nil   | Subject to Necessity of Carrying Out Arsenic Soil Treatment | DB/MT              |
| 60335576/TR/807 | C2           | T0578    | T0578     | Cleistocalyx nervosum  | 水翁                  | AFCD   |                 | 6                   | 190 | 5 | Fair                                      | Poor                      | Fair                        | Fair                               | Low                           | b,c,f   | Nil                 | Retain                                    | Nil   | Subject to Necessity of Carrying Out Arsenic Soil Treatment | LN/XB/DB           |
| 60335576/TR/807 | C2           | T0579    | T0579     | Cleistocalyx nervosum  | 水翁                  | AFCD   |                 | 4                   | 110 | 2 | Fair                                      | Poor                      | Fair                        | Fair                               | Low                           | b,c,f   | Nil                 | Retain                                    | Nil   | Subject to Necessity of Carrying Out Arsenic Soil Treatment | ASC                |
| 60335576/TR/807 | C2           | T0580    | T0580     | Acacia mangium         | 大葉相思                | AFCD   |                 | 7                   | 240 | 4 | Fair                                      | Poor                      | Fair                        | Fair                               | Low                           | b,c,f   | Nil                 | Retain                                    | Nil   | Subject to Necessity of Carrying Out Arsenic Soil Treatment | DBK                |
| 60335576/TR/807 | C2           | T0581    | T0581     | Acacia mangium         | 大葉相思                | AFCD   |                 | 8                   | 390 | 5 | Fair                                      | Poor                      | Fair                        | Fair                               | Low                           | b,c,f   | Nil                 | Retain                                    | Nil   | Subject to Necessity of Carrying Out Arsenic Soil Treatment | LN/DB              |
| 60335576/TR/807 | C2           | T0582    | T0582     | Acacia auriculiformis  | 耳果相思                | AFCD   |                 | 9                   | 250 | 4 | Fair                                      | Fair                      | Fair                        | Fair                               | Low                           | b,c,d   | Nil                 | Retain                                    | Nil   | Subject to Necessity of Carrying Out Arsenic Soil Treatment | BKB/DB             |
| 60335576/TR/807 | C2           | T0583    | T0583     | Acacia mangium         | 大葉相思                | AFCD   |                 | 9                   | 240 | 4 | Fair                                      | Poor                      | Fair                        | Fair                               | Low                           | b,c,f   | Nil                 | Retain                                    | Nil   | Subject to Necessity of Carrying Out Arsenic Soil Treatment | LN                 |
| 60335576/TR/807 | C2           | T0584    | T0584     | Acacia auriculiformis  | 耳果相思                | AFCD   |                 | 8                   | 180 | 4 | Fair                                      | Poor                      | Fair                        | Fair                               | Low                           | b,c,f   | Nil                 | Retain                                    | Nil   | Subject to Necessity of Carrying Out Arsenic Soil Treatment | ASC                |
| 60335576/TR/807 | C2           | T0585    | T0585     | Acacia mangium         | 大葉相思                | AFCD   |                 | 9                   | 220 | 5 | Fair                                      | Fair                      | Fair                        | Fair                               | Low                           | b,c,d   | Nil                 | Retain                                    | Nil   | Subject to Necessity of Carrying Out Arsenic Soil Treatment | DB/HGR             |
| 60335576/TR/807 | C2           | T0586    | T0586     | Acacia auriculiformis  | 耳果相思                | AFCD   |                 | 9                   | 310 | 6 | Fair                                      | Fair                      | Fair                        | Fair                               | Low                           | b,c,d   | Nil                 | Retain                                    | Nil   | Subject to Necessity of Carrying Out Arsenic Soil Treatment | DB                 |
| 60335576/TR/807 | C2           | T0587    | T0587     | Acacia auriculiformis  | 耳果相思                | AFCD   |                 | 9                   | 250 | 6 | Fair                                      | Fair                      | Fair                        | Fair                               | Low                           | b,c,d   | Nil                 | Retain                                    | Nil   | Subject to Necessity of Carrying Out Arsenic Soil Treatment | WDS/TB             |
| 60335576/TR/807 | C2           | T0588    | T0588     | Acacia confusa         | 台灣相思                | AFCD   |                 | 7                   | 170 | 5 | Fair                                      | Poor                      | Fair                        | Fair                               | Low                           | b,c,f   | Nil                 | Retain                                    | Nil   | Subject to Necessity of Carrying Out Arsenic Soil Treatment | COT                |
| 60335576/TR/807 | C2           | T0589    | T0589     | Acacia confusa         | 台灣相思                | AFCD   |                 | 7                   | 130 | 5 | Fair                                      | Fair                      | Fair                        | Fair                               | Low                           | b,c,d   | Nil                 | Retain                                    | Nil   | Subject to Necessity of Carrying Out Arsenic Soil Treatment | -                  |
| 60335576/TR/807 | C2           | T0590    | T0590     | Ficus virens           | 大葉榕                 | AFCD   |                 | 8                   | 180 | 6 | Fair                                      | Fair                      | Fair                        | Fair                               | Low                           | b,c,d   | Nil                 | Retain                                    | Nil   | Subject to Necessity of Carrying Out Arsenic Soil Treatment | -                  |
| 60335576/TR/807 | C2           | T0591    | T0591     | Acacia auriculiformis  | 耳果相思                | AFCD   |                 | 10                  | 320 | 7 | Fair                                      | Fair                      | Fair                        | Fair                               | Low                           | b,c,d   | Nil                 | Retain                                    | Nil   | Subject to Necessity of Carrying Out Arsenic Soil Treatment | BKB/WDS            |
| 60335576/TR/807 | C2           | T0592    | T0592     | Acacia auriculiformis  | 耳果相思                | AFCD   |                 | 8                   | 190 | 6 | Fair                                      | Fair                      | Fair                        | Fair                               | Low                           | b,c,d   | Nil                 | Retain                                    | Nil   | Subject to Necessity of Carrying Out Arsenic Soil Treatment | DB                 |
| 60335576/TR/807 | C2           | T0593    | T0593     | Acacia confusa         | 台灣相思                | AFCD   |                 | 6                   | 140 | 4 | Fair                                      | Poor                      | Fair                        | Fair                               | Low                           | b,c,f   | Nil                 | Retain                                    | Nil   | Subject to Necessity of Carrying Out Arsenic Soil Treatment | WDS/LN             |
| 60335576/TR/807 | C2           | T0594    | T0594     | Acacia mangium         | 大葉相思                | AFCD   |                 | 10                  | 240 | 6 | Fair                                      | Fair                      | Poor                        | Fair                               | Low                           | b,c,f   | Nil                 | Retain                                    | Nil   | Subject to Necessity of Carrying Out Arsenic Soil Treatment | FB                 |
| 60335576/TR/807 | C2           | T0595    | T0595     | Acacia auriculiformis  | 耳果相思                | AFCD   |                 | 10                  | 330 | 7 | Fair                                      | Fair                      | Fair                        | Fair                               | Low                           | b,c,d   | Nil                 | Retain                                    | Nil   | Subject to Necessity of Carrying Out Arsenic Soil Treatment | -                  |
| 60335576/TR/807 | C2           | T0596    | T0596     | Acacia mangium         | 大葉相思                | AFCD   |                 | 7                   | 280 | 5 | Fair                                      | Fair                      | Poor                        | Fair                               | Low                           | b,c,f   | Nil                 | Retain                                    | Nil   | Subject to Necessity of Carrying Out Arsenic Soil Treatment | DB/FB              |
| 60335576/TR/807 | C2           | T0597    | T0597     | Acacia auriculiformis  | 耳果相思                | AFCD   |                 | 8                   | 130 | 5 | Fair                                      | Poor                      | Poor                        | Fair                               | Low                           | b,c,f   | Nil                 | Retain                                    | Nil   | Subject to Necessity of Carrying Out Arsenic Soil Treatment | ASC                |
| 60335576/TR/807 | C2           | T0598    | T0598     | Acacia auriculiformis  | 耳果相思                | AFCD   |                 | 9                   | 210 | 6 | Fair                                      | Poor                      | Fair                        | Fair                               | Low                           | b,c,f   | Nil                 | Retain                                    | Nil   | Subject to Necessity of Carrying Out Arsenic Soil Treatment | LN/BAD             |
| 60335576/TR/807 | C2           | T0599    | T0599     | Acacia auriculiformis  | 耳果相思                | AFCD   |                 | 10                  | 270 | 6 | Fair                                      | Poor                      | Fair                        | Fair                               | Low                           | b,c,f   | Nil                 | Retain                                    | Nil   | Subject to Necessity of Carrying Out Arsenic Soil Treatment | LN                 |
| 60335576/TR/807 | C2           | T0600    | T0600     | Dead Tree              | 死樹                  | AFCD   |                 | 7                   | 230 | 4 | -   | -                         | -                           | -                                  | -                             | -       | Fell                | Dead Tree                                 |   | -   |                    |
| 60335576/TR/807 | C2           | T0601    | T0601     | Livistona chinensis    | 蒲葵                  | AFCD   |                 | 2                   | 180 | 2 | Fair                                      | Fair                      | Fair                        | Fair                               | Low                           | b,c,l   | Nil                 | Retain                                    | Nil   | Subject to Necessity of Carrying Out Arsenic Soil Treatment | -                  |
| 60335576/TR/807 | C2           | T0602    | T0602     | Livistona chinensis    | 蒲葵                  | AFCD   |                 | 3                   | 200 | 2 | Fair                                      | Fair                      | Fair                        | Fair                               | Low                           | b,c,l   | Nil                 | Retain                                    | Nil   | Subject to Necessity of Carrying Out Arsenic Soil Treatment | -                  |
| 60335576/TR/807 | C2           | T0603    | T0603     | Livistona chinensis    | 蒲葵                  | AFCD   |                 | 2                   | 150 | 2 | Fair                                      | Fair                      | Fair                        | Fair                               | Low                           | b,c,l   | Nil                 | Retain                                    | Nil   | Subject to Necessity of Carrying Out Arsenic Soil Treatment | -                  |
| 60335576/TR/807 | C2           | T0604    | T0604     | Livistona chinensis    | 蒲葵                  | AFCD   |                 | 3                   | 190 | 3 | Fair                                      | Fair                      | Fair                        | Fair                               | Low                           | b,c,l   | Nil                 | Retain                                    | Nil   | Subject to Necessity of Carrying Out Arsenic Soil Treatment | -                  |
| 60335576/TR/807 | C2           | T0605    | T0605     | Livistona chinensis    | 蒲葵                  | AFCD   |                 | 4                   | 270 | 2 | Fair                                      | Fair                      | Fair                        | Fair                               | Low                           | b,c,l   | Nil                 | Retain                                    | Nil   | Subject to Necessity of Carrying Out Arsenic Soil Treatment | -                  |
| 60335576/TR/807 | C2           | T0606    | T0606     | Livistona chinensis    | 蒲葵                  | AFCD   |                 | 4                   | 180 | 3 | Fair                                      | Fair                      | Fair                        | Fair                               | Low                           | b,c,l   | Nil                 | Retain                                    | Nil   | Subject to Necessity of Carrying Out Arsenic Soil Treatment | -                  |
| 60335576/TR/807 | C2           | T0607    | T0607     | Livistona chinensis    | 蒲葵                  | AFCD   |                 | 2                   | 150 | 1 | Fair                                      | Fair                      | Fair                        | Fair                               | Low                           | b,c,l   | Nil                 | Retain                                    | Nil   | Subject to Necessity of Carrying Out Arsenic Soil Treatment | -                  |
| 60335576/TR/807 | C2           | T0608    | T0608     | Ficus microcarpa       | 榕樹                  | AFCD   |                 | 8                   | 330 | 8 | Fair                                      | Fair                      | Fair                        | Fair                               | Low                           | b,c,d   | Nil                 | Retain                                    | Nil   | Subject to Necessity of Carrying Out Arsenic Soil Treatment | -                  |
| 60335576/TR/807 | C2           | T0609    | T0609     | Livistona chinensis    | 蒲葵                  | AFCD   |                 | 3                   | 180 | 3 | Fair                                      | Fair                      | Fair                        | Fair                               | Low                           | b,c,l   | Nil                 | Retain                                    | Nil   | Subject to Necessity of Carrying Out Arsenic Soil Treatment | -                  |
| 60335576/TR/807 | C2           | T0610    | T0610     | Livistona chinensis    | 蒲葵                  | AFCD   |                 | 3                   | 190 | 3 | Fair                                      | Fair                      | Fair                        | Fair                               | Low                           | b,c,l   | Nil                 | Retain                                    | Nil   | Subject to Necessity of Carrying Out Arsenic Soil Treatment | -                  |
| 60335576/TR/807 | C2           | T0611    | T0611     | Livistona chinensis    | 蒲葵                  | AFCD   |                 | 3                   | 180 | 3 | Fair                                      | Fair                      | Fair                        | Fair                               | Low                           | b,c,l   | Nil                 | Retain                                    | Nil   | Subject to Necessity of Carrying Out Arsenic Soil Treatment | -                  |
| 60335576/TR/807 | C2           | T0612    | T0612     | Livistona chinensis    | 蒲葵                  | AFCD   |                 | 3                   | 190 | 3 | Fair                                      | Fair                      | Fair                        | Fair                               | Low                           | b,c,l   | Nil                 | Retain                                    | Nil   | Subject to Necessity of Carrying Out Arsenic Soil Treatment | -                  |
| 60335576/TR/807 | C2           | T0613    | T0613     | Livistona chinensis    | 蒲葵                  | AFCD   |                 | 3                   | 190 | 3 | Fair                                      | Fair                      | Fair                        | Fair                               | Low                           | b,c,l   | Nil                 | Retain                                    | Nil   | Subject to Necessity of Carrying Out Arsenic Soil Treatment | -                  |
| 60335576/TR/807 | C2           | T0614    | T0614     | Livistona chinensis    | 蒲葵                  | AFCD   |                 | 3                   | 170 | 3 | Fair                                      | Fair                      | Fair                        | Fair                               | Low                           | b,c,l   | Nil                 | Retain                                    | Nil   | Subject to Necessity of Carrying Out Arsenic Soil Treatment | -                  |
| 60335576/TR/807 | C2           | T0615    | T0615     | Ficus virens           | 大葉榕                 | AFCD   |                 | 13                  | 440 | 9 | Fair                                      | Poor                      | Fair                        | Fair                               | Low                           | b,c,f   | Nil                 | Retain                                    | Nil   | Subject to Necessity of Carrying Out Arsenic Soil Treatment | LN                 |
| 60335576/TR/807 | C2           | T0616    | T0616     | Delonix regia          | 鳳凰木                 | AFCD   |                 | 13                  | 360 | 8 | Fair                                      | Fair                      | Fair                        | Fair                               | Low                           | b,c,d   | Nil                 | Retain                                    | Nil   | Subject to Necessity of Carrying Out Arsenic Soil Treatment | DB/HGR             |
| 60335576/TR/807 | C2           | T0617    | T0617     | Ficus microcarpa       | 榕樹                  | AFCD   |                 | 8                   | 380 | 6 | Fair                                      | Fair                      | Fair                        | Fair                               | Low                           | b,c,d   | Nil                 | Retain                                    | Nil   | Subject to Necessity of Carrying Out Arsenic Soil Treatment | -                  |
| 60335576/TR/807 | C2           | T0618    | T0618     | Delonix regia          | 鳳凰木                 | AFCD   |                 | 11                  | 350 | 8 | Fair                                      | Fair                      | Fair                        | Fair                               | Low                           | b,c,d   | Nil                 | Retain                                    | Nil   | Subject to Necessity of Carrying Out Arsenic Soil Treatment | -                  |
| 60335576/TR/807 | C2           | T0619    | T0619     | Ficus virens           | 大葉榕                 | AFCD   |                 | 9                   | 340 | 6 | Fair                                      | Fair                      | Fair                        | Fair                               | Low                           | b,c,d   | Nil                 | Retain                                    | Nil   | Subject to Necessity of Carrying Out Arsenic Soil Treatment | -                  |
| 60335576/TR/807 | C2           | T0620    | T0620     | Ficus virens           | 大葉榕                 | AFCD   |                 | 9                   | 320 | 6 | Fair                                      | Fair                      | Fair                        | Fair                               | Low                           | b,c,d   | Nil                 | Retain                                    | Nil   | Subject to Necessity of Carrying Out Arsenic Soil Treatment | -                  |
| 60335576/TR/807 | C2           | T0621    | T0621     | Ficus virens           | 大葉榕                 | AFCD   |                 | 10                  | 430 | 7 | Fair                                      | Fair                      | Fair                        | Fair                               | Low                           | b,c,d   | Nil                 | Retain                                    | Nil   | Subject to Necessity of Carrying Out Arsenic Soil Treatment | -                  |
| 60335576/TR/807 | C2           | T0622    | T0622     | Acacia auriculiformis  | 耳果相思                | AFCD   |                 | 11                  | 320 | 8 | Fair                                      | Poor                      | Fair                        | Fair                               | Low                           | b,c,f   | Nil                 | To be felled by others                    | see Remarks & Note (1)                          | It is felled under Contract No. YL/2015/01                  | LN                 |
| 60335576/TR/807 | C2           | T0623    | T0623     | Acacia auriculiformis  | 耳果相思                | AFCD   |                 | 11                  | 400 | 8 | Fair                                      | Fair                      | Fair                        | Fair                               | Low                           | b,c,d   | Nil                 | To be felled by others                    | see Remarks & Note (1)                          | It is felled under Contract No. YL/2015/01                  | WDS/TB             |
| 60335576/TR/807 | C2           | T0624    | T0624     | Acacia auriculiformis  | 耳果相思                | AFCD   |                 | 11                  | 300 | 7 | Fair                                      | Poor                      | Fair                        | Fair                               | Low                           | b,c,f   | Nil                 | To be felled by others                    | see Remarks & Note (1)                          | It is felled under Contract No. YL/2015/01                  | LN                 |
| 60335576/TR/807 | C2           | T0625    | T0625     | Acacia auriculiformis  | 耳果相思                | AFCD   |                 | 9                   | 300 | 8 | Fair                                      | Poor                      | Fair                        | Fair                               | Low                           | b,c,f   | Nil                 | To be felled by others                    | see Remarks & Note (1)                          | It is felled under Contract No. YL/2015/01                  | LN                 |
| 60335576/TR/807 | C2           | T0626    | T0626     | Acacia confusa         | 台灣相思                | AFCD   |                 | 9                   | 390 | 9 | Fair                                      | Poor                      | Fair                        | Fair                               | Low                           | b,c,f   | Nil                 | To be felled by others                    | see Remarks & Note (1)                          | It is felled under Contract No. YL/2015/01                  | DB/MT              |
| 60335576/TR/807 | C2           | T0627    | T0627     | Ficus virens           | 大葉榕                 | AFCD   |                 | 6                   | 220 | 4 | Fair                                      | Fair                      | Fair                        | Fair                               | Low                           | b,c,d   |                     |   |   |   |                    |



| Drawing No.     | Contract No. | Tree No. | Photo No. | Botanical Name               | Chinese Common Name | Department to provide expertise advice to LandsD | SIMAR Slope No. | SIZE (M)   |                |            | Structural condition (Good / Fair / Poor) | Form (Good / Fair / Poor) | Health (Good / Fair / Poor) | Amenity Value (Good / Fair / Poor) | Suitability for Transplanting (High/ Medium /Low) |         | Conservation Status | Recommendations (Retain /Transplant/Fell) | Justification          | Remarks                                    | Additional Remarks |
|-----------------|--------------|----------|-----------|------------------------------|---------------------|--|-----------------|------------|----------------|------------|---|---------------------------|-----------------------------|------------------------------------|---|---------|---------------------|---|------------------------|--|--------------------|
|                 |              |          |           |                              |                     |  |                 | Height (m) | Trunk DBH (mm) | Spread (m) |   |                           |                             |                                    |   |         |                     |   |                        |  |                    |
| 60335576/TR/806 | C2           | T0630    | T0630     | <i>Leucaena leucocephala</i> | 銀合歡                 | AFCD   |                 | 4          | 110            | 3          | Fair                                      | Fair                      | Fair                        | Fair                               | Low   | b,c,g   | Nil                 | To be felled by others                    | see Remarks & Note (1) | It is felled under Contract No. YL/2015/01 | CLR                |
| 60335576/TR/806 | C2           | T0631    | T0631     | <i>Leucaena leucocephala</i> | 銀合歡                 | AFCD   |                 | 7          | 130            | 5          | Fair                                      | Fair                      | Fair                        | Fair                               | Low   | b,c,d,g | Nil                 | To be felled by others                    | see Remarks & Note (1) | It is felled under Contract No. YL/2015/01 | CLR                |
| 60335576/TR/806 | C2           | T0632    | T0632     | <i>Eucalyptus urophylla</i>  | 尾葉桉                 | AFCD   |                 | 12         | 450            | 7          | Fair                                      | Fair                      | Fair                        | Fair                               | Low   | b,c,d   | Nil                 | To be felled by others                    | see Remarks & Note (1) | It is felled under Contract No. YL/2015/01 | BKT/WDS            |
| 60335576/TR/806 | C2           | T0633    | T0633     | <i>Ficus virens</i>          | 大葉榕                 | AFCD   |                 | 12         | 510            | 9          | Fair                                      | Fair                      | Fair                        | Fair                               | Low   | b,c,d   | Nil                 | To be felled by others                    | see Remarks & Note (1) | It is felled under Contract No. YL/2015/01 | -                  |
| 60335576/TR/806 | C2           | T0634    | T0634     | <i>Acacia auriculiformis</i> | 耳果相思                | AFCD   |                 | 8          | 370            | 7          | Fair                                      | Poor                      | Fair                        | Fair                               | Low   | b,c,f   | Nil                 | To be felled by others                    | see Remarks & Note (1) | It is felled under Contract No. YL/2015/01 | LN/XB/DB/DS        |
| 60335576/TR/806 | C2           | T0635    | T0635     | <i>Ficus virens</i>          | 大葉榕                 | AFCD   |                 | 9          | 220            | 7          | Fair                                      | Fair                      | Fair                        | Fair                               | Low   | b,c,d   | Nil                 | To be felled by others                    | see Remarks & Note (1) | It is felled under Contract No. YL/2015/01 | -                  |
| 60335576/TR/806 | C2           | T0636    | T0636     | <i>Ficus virens</i>          | 大葉榕                 | AFCD   |                 | 3          | 130            | 3          | Fair                                      | Fair                      | Fair                        | Fair                               | Medium  | -       | Nil                 | To be felled by others                    | see Remarks & Note (1) | It is felled under Contract No. YL/2015/01 | -                  |
| 60335576/TR/806 | C2           | T0637    | T0637     | <i>Ficus virens</i>          | 大葉榕                 | AFCD   |                 | 10         | 310            | 7          | Fair                                      | Fair                      | Fair                        | Fair                               | Low   | b,c,d   | Nil                 | To be felled by others                    | see Remarks & Note (1) | It is felled under Contract No. YL/2015/01 | -                  |
| 60335576/TR/806 | C2           | T0638    | T0638     | <i>Eucalyptus urophylla</i>  | 尾葉桉                 | AFCD   |                 | 12         | 420            | 6          | Fair                                      | Fair                      | Fair                        | Fair                               | Low   | b,c,d   | Nil                 | To be felled by others                    | see Remarks & Note (1) | It is felled under Contract No. YL/2015/01 | -                  |
| 60335576/TR/806 | C2           | T0639    | T0639     | <i>Ficus virens</i>          | 大葉榕                 | AFCD   |                 | 10         | 400            | 8          | Fair                                      | Fair                      | Fair                        | Fair                               | Low   | b,c,d   | Nil                 | To be felled by others                    | see Remarks & Note (1) | It is felled under Contract No. YL/2015/01 | WDS/DB             |
| 60335576/TR/806 | C2           | T0640    | T0640     | <i>Ficus microcarpa</i>      | 榕樹                  | AFCD   |                 | 4          | 160            | 3          | Fair                                      | Poor                      | Fair                        | Fair                               | Low   | b,c,f   | Nil                 | To be felled by others                    | see Remarks & Note (1) | It is felled under Contract No. YL/2015/01 | LN                 |
| 60335576/TR/806 | C2           | T0641    | T0641     | <i>Eucalyptus urophylla</i>  | 尾葉桉                 | AFCD   |                 | 12         | 410            | 6          | Fair                                      | Fair                      | Fair                        | Fair                               | Low   | b,c,d   | Nil                 | To be felled by others                    | see Remarks & Note (1) | It is felled under Contract No. YL/2015/01 | -                  |
| 60335576/TR/806 | C2           | T0642    | T0642     | <i>Acacia auriculiformis</i> | 耳果相思                | AFCD   |                 | 8          | 200            | 4          | Fair                                      | Poor                      | Fair                        | Fair                               | Low   | b,c,f   | Nil                 | To be felled by others                    | see Remarks & Note (1) | It is felled under Contract No. YL/2015/01 | LN                 |
| 60335576/TR/806 | C2           | T0643    | T0643     | <i>Acacia auriculiformis</i> | 耳果相思                | AFCD   |                 | 8          | 190            | 3          | Fair                                      | Fair                      | Fair                        | Fair                               | Low   | b,c,d   | Nil                 | To be felled by others                    | see Remarks & Note (1) | It is felled under Contract No. YL/2015/01 | BKB/WDS            |
| 60335576/TR/806 | C2           | T0644    | T0644     | <i>Ficus virens</i>          | 大葉榕                 | AFCD   |                 | 8          | 300            | 6          | Fair                                      | Fair                      | Fair                        | Fair                               | Low   | b,c,d   | Nil                 | To be felled by others                    | see Remarks & Note (1) | It is felled under Contract No. YL/2015/01 | BKB/WDS            |
| 60335576/TR/806 | C2           | T0645    | T0645     | <i>Ficus virens</i>          | 大葉榕                 | AFCD   |                 | 7          | 220            | 5          | Fair                                      | Fair                      | Fair                        | Fair                               | Low   | b,c,d   | Nil                 | To be felled by others                    | see Remarks & Note (1) | It is felled under Contract No. YL/2015/01 | BKB/WDS            |
| 60335576/TR/806 | C2           | T0646    | T0646     | <i>Eucalyptus urophylla</i>  | 尾葉桉                 | AFCD   |                 | 12         | 370            | 7          | Fair                                      | Fair                      | Fair                        | Fair                               | Low   | b,c,d   | Nil                 | To be felled by others                    | see Remarks & Note (1) | It is felled under Contract No. YL/2015/01 | -                  |
| 60335576/TR/806 | C2           | T0647    | T0647     | <i>Ficus microcarpa</i>      | 榕樹                  | AFCD   |                 | 6          | 170            | 6          | Fair                                      | Poor                      | Fair                        | Fair                               | Low   | b,c,f   | Nil                 | To be felled by others                    | see Remarks & Note (1) | It is felled under Contract No. YL/2015/01 | LN                 |
| 60335576/TR/806 | C2           | T0648    | T0648     | <i>Acacia auriculiformis</i> | 耳果相思                | AFCD   |                 | 7          | 270            | 7          | Fair                                      | Poor                      | Fair                        | Fair                               | Low   | b,c,f   | Nil                 | To be felled by others                    | see Remarks & Note (1) | It is felled under Contract No. YL/2015/01 | LN                 |
| 60335576/TR/806 | C2           | T0649    | T0649     | <i>Ficus virens</i>          | 大葉榕                 | AFCD   |                 | 9          | 290            | 6          | Fair                                      | Fair                      | Fair                        | Fair                               | Low   | b,c,d   | Nil                 | To be felled by others                    | see Remarks & Note (1) | It is felled under Contract No. YL/2015/01 | -                  |
| 60335576/TR/806 | C2           | T0650    | T0650     | <i>Ficus microcarpa</i>      | 榕樹                  | AFCD   |                 | 8          | 250            | 6          | Fair                                      | Fair                      | Fair                        | Fair                               | Low   | b,c,d   | Nil                 | To be felled by others                    | see Remarks & Note (1) | It is felled under Contract No. YL/2015/01 | XB                 |
| 60335576/TR/806 | C2           | T0651    | T0651     | <i>Ficus virens</i>          | 大葉榕                 | AFCD   |                 | 7          | 220            | 6          | Fair                                      | Poor                      | Fair                        | Fair                               | Low   | b,c,f   | Nil                 | To be felled by others                    | see Remarks & Note (1) | It is felled under Contract No. YL/2015/01 | LN/XB              |
| 60335576/TR/806 | C2           | T0652    | T0652     | <i>Ficus virens</i>          | 大葉榕                 | AFCD   |                 | 4          | 250            | 7          | Fair                                      | Poor                      | Fair                        | Fair                               | Low   | b,c,f   | Nil                 | To be felled by others                    | see Remarks & Note (1) | It is felled under Contract No. YL/2015/01 | LN/BKB/COT         |
| 60335576/TR/806 | C2           | T0653    | T0653     | <i>Ficus virens</i>          | 大葉榕                 | AFCD   |                 | 4          | 190            | 4          | Fair                                      | Poor                      | Fair                        | Fair                               | Low   | b,c,f   | Nil                 | To be felled by others                    | see Remarks & Note (1) | It is felled under Contract No. YL/2015/01 | BKB/LN             |
| 60335576/TR/806 | C2           | T0654    | T0654     | <i>Eucalyptus urophylla</i>  | 尾葉桉                 | AFCD   |                 | 10         | 320            | 7          | Fair                                      | Fair                      | Fair                        | Fair                               | Low   | b,c,d   | Nil                 | To be felled by others                    | see Remarks & Note (1) | It is felled under Contract No. YL/2015/01 | -                  |
| 60335576/TR/806 | C2           | T0655    | T0655     | <i>Eucalyptus urophylla</i>  | 尾葉桉                 | AFCD   |                 | 10         | 370            | 5          | Fair                                      | Fair                      | Fair                        | Fair                               | Low   | b,c,d   | Nil                 | To be felled by others                    | see Remarks & Note (1) | It is felled under Contract No. YL/2015/01 | DS                 |
| 60335576/TR/806 | C2           | T0656    | T0656     | <i>Ficus virens</i>          | 大葉榕                 | AFCD   |                 | 7          | 290            | 4          | Fair                                      | Fair                      | Fair                        | Fair                               | Low   | b,c,d   | Nil                 | To be felled by others                    | see Remarks & Note (1) | It is felled under Contract No. YL/2015/01 | -                  |
| 60335576/TR/806 | C2           | T0657    | T0657     | <i>Ficus virens</i>          | 大葉榕                 | AFCD   |                 | 7          | 350            | 4          | Fair                                      | Fair                      | Fair                        | Fair                               | Low   | b,c,d   | Nil                 | To be felled by others                    | see Remarks & Note (1) | It is felled under Contract No. YL/2015/01 | -                  |
| 60335576/TR/806 | C2           | T0658    | T0658     | <i>Ficus virens</i>          | 大葉榕                 | AFCD   |                 | 3          | 140            | 3          | Fair                                      | Poor                      | Fair                        | Fair                               | Low   | b,c,f   | Nil                 | To be felled by others                    | see Remarks & Note (1) | It is felled under Contract No. YL/2015/01 | COT                |
| 60335576/TR/806 | C2           | T0659    | T0659     | <i>Acacia auriculiformis</i> | 耳果相思                | AFCD   |                 | 8          | 370            | 4          | Fair                                      | Fair                      | Fair                        | Fair                               | Low   | b,c,d   | Nil                 | To be felled by others                    | see Remarks & Note (1) | It is felled under Contract No. YL/2015/01 | -                  |
| 60335576/TR/806 | C2           | T0660    | T0660     | <i>Ficus virens</i>          | 大葉榕                 | AFCD   |                 | 6          | 290            | 6          | Fair                                      | Fair                      | Fair                        | Fair                               | Low   | b,c,d   | Nil                 | To be felled by others                    | see Remarks & Note (1) | It is felled under Contract No. YL/2015/01 | -                  |
| 60335576/TR/806 | C2           | T0661    | T0661     | <i>Acacia auriculiformis</i> | 耳果相思                | AFCD   |                 | 7          | 350            | 5          | Fair                                      | Fair                      | Fair                        | Fair                               | Low   | b,c,d   | Nil                 | To be felled by others                    | see Remarks & Note (1) | It is felled under Contract No. YL/2015/01 | -                  |
| 60335576/TR/806 | C2           | T0662    | T0662     | <i>Acacia auriculiformis</i> | 耳果相思                | AFCD   |                 | 7          | 250            | 4          | Fair                                      | Fair                      | Fair                        | Fair                               | Low   | b,c,d   | Nil                 | To be felled by others                    | see Remarks & Note (1) | It is felled under Contract No. YL/2015/01 | -                  |
| 60335576/TR/806 | C2           | T0663    | T0663     | <i>Eucalyptus urophylla</i>  | 尾葉桉                 | AFCD   |                 | 11         | 350            | 6          | Fair                                      | Fair                      | Fair                        | Fair                               | Low   | b,c,d   | Nil                 | To be felled by others                    | see Remarks & Note (1) | It is felled under Contract No. YL/2015/01 | -                  |
| 60335576/TR/806 | C2           | T0664    | T0664     | <i>Eucalyptus urophylla</i>  | 尾葉桉                 | AFCD   |                 | 12         | 460            | 6          | Fair                                      | Fair                      | Fair                        | Fair                               | Low   | b,c,d   | Nil                 | To be felled by others                    | see Remarks & Note (1) | It is felled under Contract No. YL/2015/01 | -                  |
| 60335576/TR/806 | C2           | T0665    | T0665     | <i>Eucalyptus urophylla</i>  | 尾葉桉                 | AFCD   |                 | 8          | 180            | 4          | Fair                                      | Fair                      | Fair                        | Fair                               | Low   | b,c,d   | Nil                 | To be felled by others                    | see Remarks & Note (1) | It is felled under Contract No. YL/2015/01 | DB                 |
| 60335576/TR/806 | C2           | T0666    | T0666     | <i>Ficus virens</i>          | 大葉榕                 | AFCD   |                 | 8          | 530            | 6          | Fair                                      | Fair                      | Fair                        | Fair                               | Low   | b,c,d   | Nil                 | To be felled by others                    | see Remarks & Note (1) | It is felled under Contract No. YL/2015/01 | -                  |
| 60335576/TR/806 | C2           | T0667    | T0667     | <i>Ficus virens</i>          | 大葉榕                 | AFCD   |                 | 8          | 490            | 5          | Fair                                      | Fair                      | Fair                        | Fair                               | Low   | b,c,d   | Nil                 | To be felled by others                    | see Remarks & Note (1) | It is felled under Contract No. YL/2015/01 | WDS/DS/EPS         |
| 60335576/TR/806 | C2           | T0668    | T0668     | <i>Eucalyptus urophylla</i>  | 尾葉桉                 | AFCD   |                 | 9          | 360            | 6          | Fair                                      | Fair                      | Fair                        | Fair                               | Low   | b,c,d   | Nil                 | To be felled by others                    | see Remarks & Note (1) | It is felled under Contract No. YL/2015/01 | DS                 |
| 60335576/TR/806 | C2           | T0669    | T0669     | <i>Ficus virens</i>          | 大葉榕                 | AFCD   |                 | 4          | 320            | 4          | Fair                                      | Fair                      | Fair                        | Fair                               | Low   | b,c,d   | Nil                 | To be felled by others                    | see Remarks & Note (1) | It is felled under Contract No. YL/2015/01 | -                  |
| 60335576/TR/806 | C2           | T0670    | T0670     | <i>Ficus virens</i>          | 大葉榕                 | AFCD   |                 | 6          | 360            | 4          | Fair                                      | Poor                      | Fair                        | Fair                               | Low   | b,c,f   | Nil                 | To be felled by others                    | see Remarks & Note (1) | It is felled under Contract No. YL/2015/01 | LN                 |
| 60335576/TR/806 | C2           | T0671    | T0671     | <i>Acacia auriculiformis</i> | 耳果相思                | AFCD   |                 | 6          | 350            | 4          | Fair                                      | Fair                      | Fair                        | Fair                               | Low   | b,c,d   | Nil                 | To be felled by others                    | see Remarks & Note (1) | It is felled under Contract No. YL/2015/01 | BKB/HGR            |
| 60335576/TR/806 | C2           | T0672    | T0672     | <i>Acacia auriculiformis</i> | 耳果相思                | AFCD   |                 | 8          | 320            | 4          | Fair                                      | Fair                      | Fair                        | Fair                               | Low   | b,c,d   | Nil                 | To be felled by others                    | see Remarks & Note (1) | It is felled under Contract No. YL/2015/01 | -                  |
| 60335576/TR/806 | C2           | T0673    | T0673     | <i>Acacia auriculiformis</i> | 耳果相思                | AFCD   |                 | 8          | 370            | 4          | Fair                                      | Fair                      | Fair                        | Fair                               | Low   | b,c,d   | Nil                 | To be felled by others                    | see Remarks & Note (1) | It is felled under Contract No. YL/2015/01 | -                  |
| 60335576/TR/806 | C2           | T0674    | T0674     | <i>Ficus microcarpa</i>      | 榕樹                  | AFCD   |                 | 6          | 270            | 5          | Fair                                      | Fair                      | Fair                        | Fair                               | Low   | b,c,d   | Nil                 | To be felled by others                    | see Remarks & Note (1) | It is felled under Contract No. YL/2015/01 | -                  |
| 60335576/TR/806 | C2           | T0675    | T0675     | <i>Ficus virens</i>          | 大葉榕                 | AFCD   |                 | 5          | 150            | 4          | Fair                                      | Fair                      | Fair                        | Fair                               | Low   | b,c,d   | Nil                 | To be felled by others                    | see Remarks & Note (1) | It is felled under Contract No. YL/2015/01 | -                  |
| 60335576/TR/806 | C2           | T0676    | T0676     | <i>Ficus virens</i>          | 大葉榕                 | AFCD   |                 | 8          | 390            | 5          | Fair                                      | Fair                      | Fair                        | Fair                               | Low   | b,c,d   | Nil                 | To be felled by others                    | see Remarks & Note (1) | It is felled under Contract No. YL/2015/01 | -                  |
| 60335576/TR/806 | C2           | T0677    | T0677     | <i>Acacia auriculiformis</i> | 耳果相思                | AFCD   |                 | 7          | 460            | 4          | Fair                                      | Fair                      | Fair                        | Fair                               | Low   | b,c,d   | Nil                 | To be felled by others                    | see Remarks & Note (1) | It is felled under Contract No. YL/2015/01 | -                  |
| 60335576/TR/806 | C2           | T0678    | T0678     | <i>Ficus virens</i>          | 大葉榕                 | AFCD   |                 | 8          | 380            | 6          | Fair                                      | Fair                      | Fair                        | Fair                               | Low   | b,c,d   | Nil                 | To be felled by others                    | see Remarks & Note (1) | It is felled under Contract No. YL/2015/01 | -                  |
| 60335576/TR/806 | C2           | T0679    | T0679     | <i>Ficus virens</i>          | 大葉榕                 | AFCD   |                 | 4          | 290            | 4          | Fair                                      | Fair                      | Fair                        | Fair                               | Low   | b,c,d   | Nil                 | To be felled by others                    | see Remarks & Note (1) | It is felled under Contract No. YL/2015/01 | -                  |
| 60335576/TR/806 | C2           | T0680    | T0680     | <i>Ficus microcarpa</i>      | 榕樹                  | AFCD   |                 | 6          | 500            | 6          | Fair                                      | Poor                      | Fair                        | Fair                               | Low   | b,c,f   | Nil                 | To be felled by others                    | see Remarks & Note (1) | It is felled under Contract No. YL/2015/01 | WDS/MT             |
| 60335576/TR/806 | C2           | T0681    | T0681     | <i>Acacia auriculiformis</i> | 耳果相思                | AFCD   |                 | 8          | 520            | 5          | Fair                                      | Fair                      | Fair                        | Fair                               | Low   | b,c,d   | Nil                 | To be felled by others                    | see Remarks & Note (1) | It is felled under Contract No. YL/2015/01 | DS                 |
| 60335576/TR/806 | C2           | T0682    | T0682     | <i>Ficus virens</i>          | 大葉榕                 | AFCD   |                 | 7          | 370            | 4          | Fair                                      | Fair                      | Fair                        | Fair                               | Low   | b,c,d   | Nil                 | To be felled by others                    | see Remarks & Note (1) | It is felled under Contract No. YL/2015/01 | -                  |
| 60335576/TR/806 | C2           | T0683    | T0683     | <i>Ficus virens</i>          | 大葉榕                 | AFCD   |                 | 6          | 220            | 3          | Fair                                      | Poor                      | Fair                        | Fair                               | Low   | b,c,f   | Nil                 | To be felled by others                    | see Remarks & Note (1) | It is felled under Contract No. YL/2015/01 | LN                 |
| 60335576/TR/806 | C2           | T0684    | T0684     | <i>Ficus virens</i>          | 大葉榕                 | AFCD   |                 | 5          | 410            | 4          | Fair                                      | Poor                      | Fair                        | Fair                               | Low   | b,c,f   | Nil                 | To be felled by others                    | see Remarks & Note (1) | It is felled under Contract No. YL/2015/01 | ASC/MT             |
| 60335576/TR/806 | C2           | T0685    | T0685     | <i>Cleistocalyx nervosum</i> | 水翁                  | AFCD   |                 | 4          | 250            | 3          | Fair                                      | Fair                      | Fair                        | Fair                               | Low   | b,c,d   | Nil                 | To be felled by others                    | see Remarks & Note (1) | It is felled under Contract No. YL/2015/01 | -                  |



| Drawing No.     | Contract No. | Tree No. | Photo No. | Botanical Name               | Chinese Common Name | Department to provide expertise advice to LandsD | SIMAR Slope No. | SIZE (M)   |                |            | Structural condition<br>(Good / Fair / Poor) | Form<br>(Good / Fair / Poor) | Health<br>(Good / Fair / Poor) | Amenity Value<br>(Good / Fair / Poor) | Suitability for Transplanting<br>(High/ Medium /Low) |         | Conservation Status | Recommendations<br>(Retain /Transplant/Fell) | Justification          | Remarks                                    | Additional Remarks |
|-----------------|--------------|----------|-----------|------------------------------|---------------------|--|-----------------|------------|----------------|------------|--|------------------------------|--------------------------------|---------------------------------------|--|---------|---------------------|--|------------------------|--|--------------------|
|                 |              |          |           |                              |                     |  |                 | Height (m) | Trunk DBH (mm) | Spread (m) |  |                              |                                |                                       |  |         |                     |  |                        |  |                    |
| 60335576/TR/806 | C2           | T0686    | T0686     | <i>Cleistocalyx nervosum</i> | 水翁                  | AFCD   |                 | 6          | 170            | 3          | Fair   | Fair                         | Fair                           | Fair                                  | Low  | b,c,d   | Nil                 | To be felled by others                       | see Remarks & Note (1) | It is felled under Contract No. YL/2015/01 | -                  |
| 60335576/TR/806 | C2           | T0687    | T0687     | <i>Cleistocalyx nervosum</i> | 水翁                  | AFCD   |                 | 6          | 180            | 3          | Fair   | Fair                         | Fair                           | Fair                                  | Low  | b,c,d   | Nil                 | To be felled by others                       | see Remarks & Note (1) | It is felled under Contract No. YL/2015/01 | -                  |
| 60335576/TR/806 | C2           | T0688    | T0688     | <i>Ficus virens</i>          | 大葉榕                 | AFCD   |                 | 9          | 720            | 6          | Fair   | Fair                         | Fair                           | Fair                                  | Low  | b,c,d   | Nil                 | To be felled by others                       | see Remarks & Note (1) | It is felled under Contract No. YL/2015/01 | -                  |
| 60335576/TR/806 | C2           | T0689    | T0689     | <i>Cleistocalyx nervosum</i> | 水翁                  | AFCD   |                 | 4          | 150            | 3          | Fair   | Fair                         | Fair                           | Fair                                  | Low  | b,c,d   | Nil                 | To be felled by others                       | see Remarks & Note (1) | It is felled under Contract No. YL/2015/01 | -                  |
| 60335576/TR/806 | C2           | T0690    | T0690     | <i>Acacia auriculiformis</i> | 耳果相思                | AFCD   |                 | 7          | 350            | 4          | Fair   | Fair                         | Fair                           | Fair                                  | Low  | b,c,d   | Nil                 | To be felled by others                       | see Remarks & Note (1) | It is felled under Contract No. YL/2015/01 | -                  |
| 60335576/TR/806 | C2           | T0691    | T0691     | <i>Ficus virens</i>          | 大葉榕                 | AFCD   |                 | 5          | 210            | 3          | Fair   | Poor                         | Fair                           | Fair                                  | Low  | b,c,f   | Nil                 | To be felled by others                       | see Remarks & Note (1) | It is felled under Contract No. YL/2015/01 | LN                 |
| 60335576/TR/806 | C2           | T0692    | T0692     | <i>Ficus virens</i>          | 大葉榕                 | AFCD   |                 | 6          | 420            | 5          | Fair   | Fair                         | Fair                           | Fair                                  | Low  | b,c,d   | Nil                 | To be felled by others                       | see Remarks & Note (1) | It is felled under Contract No. YL/2015/01 | -                  |
| 60335576/TR/806 | C2           | T0693    | T0693     | <i>Ficus virens</i>          | 大葉榕                 | AFCD   |                 | 6          | 330            | 4          | Fair   | Poor                         | Fair                           | Fair                                  | Low  | b,c,f   | Nil                 | To be felled by others                       | see Remarks & Note (1) | It is felled under Contract No. YL/2015/01 | BKB/LN             |
| 60335576/TR/806 | C2           | T0694    | T0694     | <i>Eucalyptus urophylla</i>  | 尾葉桉                 | AFCD   |                 | 12         | 520            | 5          | Fair   | Fair                         | Fair                           | Fair                                  | Low  | b,c,d   | Nil                 | To be felled by others                       | see Remarks & Note (1) | It is felled under Contract No. YL/2015/01 | -                  |
| 60335576/TR/806 | C2           | T0695    | T0695     | <i>Ficus microcarpa</i>      | 榕樹                  | AFCD   |                 | 8          | 310            | 3          | Fair   | Poor                         | Fair                           | Fair                                  | Low  | b,c,f   | Nil                 | To be felled by others                       | see Remarks & Note (1) | It is felled under Contract No. YL/2015/01 | LN/ASC             |
| 60335576/TR/806 | C2           | T0696    | T0696     | <i>Ficus microcarpa</i>      | 榕樹                  | AFCD   |                 | 4          | 170            | 3          | Fair   | Poor                         | Fair                           | Fair                                  | Low  | b,c,f   | Nil                 | To be felled by others                       | see Remarks & Note (1) | It is felled under Contract No. YL/2015/01 | LN/ASC             |
| 60335576/TR/806 | C2           | T0697    | T0697     | <i>Acacia auriculiformis</i> | 耳果相思                | AFCD   |                 | 6          | 250            | 3          | Fair   | Fair                         | Fair                           | Fair                                  | Low  | b,c,d   | Nil                 | To be felled by others                       | see Remarks & Note (1) | It is felled under Contract No. YL/2015/01 | -                  |
| 60335576/TR/806 | C2           | T0698    | T0698     | <i>Eucalyptus urophylla</i>  | 尾葉桉                 | AFCD   |                 | 9          | 320            | 4          | Fair   | Fair                         | Fair                           | Fair                                  | Low  | b,c,d   | Nil                 | To be felled by others                       | see Remarks & Note (1) | It is felled under Contract No. YL/2015/01 | -                  |
| 60335576/TR/806 | C2           | T0699    | T0699     | <i>Ficus virens</i>          | 大葉榕                 | AFCD   |                 | 5          | 170            | 3          | Fair   | Fair                         | Fair                           | Fair                                  | Low  | b,c,d   | Nil                 | To be felled by others                       | see Remarks & Note (1) | It is felled under Contract No. YL/2015/01 | -                  |
| 60335576/TR/806 | C2           | T0700    | T0700     | <i>Ficus virens</i>          | 大葉榕                 | AFCD   |                 | 5          | 220            | 4          | Fair   | Fair                         | Fair                           | Fair                                  | Low  | b,c,d   | Nil                 | To be felled by others                       | see Remarks & Note (1) | It is felled under Contract No. YL/2015/01 | -                  |
| 60335576/TR/806 | C2           | T0701    | T0701     | <i>Eucalyptus urophylla</i>  | 尾葉桉                 | AFCD   |                 | 9          | 380            | 3          | Fair   | Fair                         | Fair                           | Fair                                  | Low  | b,c,d   | Nil                 | To be felled by others                       | see Remarks & Note (1) | It is felled under Contract No. YL/2015/01 | -                  |
| 60335576/TR/806 | C2           | T0702    | T0702     | <i>Eucalyptus urophylla</i>  | 尾葉桉                 | AFCD   |                 | 8          | 320            | 3          | Fair   | Fair                         | Fair                           | Fair                                  | Low  | b,c,d   | Nil                 | To be felled by others                       | see Remarks & Note (1) | It is felled under Contract No. YL/2015/01 | -                  |
| 60335576/TR/806 | C2           | T0703    | T0703     | <i>Eucalyptus urophylla</i>  | 尾葉桉                 | AFCD   |                 | 8          | 320            | 3          | Fair   | Fair                         | Fair                           | Fair                                  | Low  | b,c,d   | Nil                 | To be felled by others                       | see Remarks & Note (1) | It is felled under Contract No. YL/2015/01 | -                  |
| 60335576/TR/806 | C2           | T0704    | T0704     | <i>Acacia auriculiformis</i> | 耳果相思                | AFCD   |                 | 5          | 230            | 4          | Fair   | Poor                         | Fair                           | Fair                                  | Low  | b,c,f   | Nil                 | To be felled by others                       | see Remarks & Note (1) | It is felled under Contract No. YL/2015/01 | ASC/LN             |
| 60335576/TR/806 | C2           | T0705    | T0705     | <i>Ficus virens</i>          | 大葉榕                 | AFCD   |                 | 6          | 320            | 4          | Fair   | Fair                         | Fair                           | Fair                                  | Low  | b,c,d   | Nil                 | To be felled by others                       | see Remarks & Note (1) | It is felled under Contract No. YL/2015/01 | -                  |
| 60335576/TR/806 | C2           | T0706    | T0706     | <i>Ficus virens</i>          | 大葉榕                 | AFCD   |                 | 7          | 270            | 4          | Fair   | Fair                         | Fair                           | Fair                                  | Low  | b,c,d   | Nil                 | To be felled by others                       | see Remarks & Note (1) | It is felled under Contract No. YL/2015/01 | DS                 |
| 60335576/TR/806 | C2           | T0707    | T0707     | <i>Eucalyptus urophylla</i>  | 尾葉桉                 | AFCD   |                 | 11         | 380            | 5          | Fair   | Fair                         | Fair                           | Fair                                  | Low  | b,c,d   | Nil                 | To be felled by others                       | see Remarks & Note (1) | It is felled under Contract No. YL/2015/01 | -                  |
| 60335576/TR/806 | C2           | T0708    | T0708     | <i>Ficus microcarpa</i>      | 榕樹                  | AFCD   |                 | 7          | 250            | 4          | Fair   | Fair                         | Fair                           | Fair                                  | Low  | b,c,d   | Nil                 | To be felled by others                       | see Remarks & Note (1) | It is felled under Contract No. YL/2015/01 | BKB                |
| 60335576/TR/806 | C2           | T0709    | T0709     | <i>Ficus microcarpa</i>      | 榕樹                  | AFCD   |                 | 5          | 110            | 3          | Fair   | Poor                         | Fair                           | Fair                                  | Low  | b,c,f   | Nil                 | To be felled by others                       | see Remarks & Note (1) | It is felled under Contract No. YL/2015/01 | DB/COK             |
| 60335576/TR/806 | C2           | T0710    | T0710     | <i>Ficus microcarpa</i>      | 榕樹                  | AFCD   |                 | 7          | 710            | 4          | Fair   | Fair                         | Fair                           | Fair                                  | Low  | b,c,d   | Nil                 | To be felled by others                       | see Remarks & Note (1) | It is felled under Contract No. YL/2015/01 | HGR                |
| 60335576/TR/806 | C2           | T0711    | T0711     | <i>Eucalyptus urophylla</i>  | 尾葉桉                 | AFCD   |                 | 7          | 410            | 4          | Fair   | Fair                         | Fair                           | Fair                                  | Low  | b,c,d   | Nil                 | To be felled by others                       | see Remarks & Note (1) | It is felled under Contract No. YL/2015/01 | -                  |
| 60335576/TR/806 | C2           | T0712    | T0712     | <i>Acacia mangium</i>        | 大葉相思                | AFCD   |                 | 5          | 240            | 3          | Fair   | Poor                         | Fair                           | Fair                                  | Low  | b,c,f   | Nil                 | To be felled by others                       | see Remarks & Note (1) | It is felled under Contract No. YL/2015/01 | COK                |
| 60335576/TR/806 | C2           | T0713    | T0713     | <i>Ficus virens</i>          | 大葉榕                 | AFCD   |                 | 4          | 160            | 4          | Fair   | Fair                         | Fair                           | Fair                                  | Low  | b,c,d   | Nil                 | To be felled by others                       | see Remarks & Note (1) | It is felled under Contract No. YL/2015/01 | -                  |
| 60335576/TR/806 | C2           | T0714    | T0714     | <i>Ficus virens</i>          | 大葉榕                 | AFCD   |                 | 5          | 410            | 4          | Fair   | Fair                         | Fair                           | Fair                                  | Low  | b,c,d   | Nil                 | To be felled by others                       | see Remarks & Note (1) | It is felled under Contract No. YL/2015/01 | BKB                |
| 60335576/TR/806 | C2           | T0715    | T0715     | <i>Ficus virens</i>          | 大葉榕                 | AFCD   |                 | 5          | 230            | 4          | Fair   | Fair                         | Fair                           | Fair                                  | Low  | b,c,d   | Nil                 | To be felled by others                       | see Remarks & Note (1) | It is felled under Contract No. YL/2015/01 | -                  |
| 60335576/TR/806 | C2           | T0716    | T0716     | <i>Ficus virens</i>          | 大葉榕                 | AFCD   |                 | 4          | 220            | 3          | Fair   | Fair                         | Fair                           | Fair                                  | Low  | b,c,d   | Nil                 | To be felled by others                       | see Remarks & Note (1) | It is felled under Contract No. YL/2015/01 | BKB                |
| 60335576/TR/806 | C2           | T0717    | T0717     | <i>Hibiscus tiliaceus</i>    | 黃槿                  | AFCD   |                 | 5          | 200            | 4          | Fair   | Fair                         | Fair                           | Fair                                  | Low  | b,c,d   | Nil                 | To be felled by others                       | see Remarks & Note (1) | It is felled under Contract No. YL/2015/01 | -                  |
| 60335576/TR/806 | C2           | T0718    | T0718     | <i>Acacia auriculiformis</i> | 耳果相思                | AFCD   |                 | 7          | 320            | 4          | Fair   | Poor                         | Fair                           | Fair                                  | Low  | b,c,f   | Nil                 | To be felled by others                       | see Remarks & Note (1) | It is felled under Contract No. YL/2015/01 | LN                 |
| 60335576/TR/806 | C2           | T0719    | T0719     | <i>Acacia auriculiformis</i> | 耳果相思                | AFCD   |                 | 7          | 340            | 4          | Fair   | Poor                         | Fair                           | Fair                                  | Low  | b,c,f   | Nil                 | To be felled by others                       | see Remarks & Note (1) | It is felled under Contract No. YL/2015/01 | LN                 |
| 60335576/TR/806 | C2           | T0720    | T0720     | <i>Acacia auriculiformis</i> | 耳果相思                | AFCD   |                 | 6          | 420            | 4          | Fair   | Poor                         | Fair                           | Fair                                  | Low  | b,c,f   | Nil                 | To be felled by others                       | see Remarks & Note (1) | It is felled under Contract No. YL/2015/01 | COT                |
| 60335576/TR/806 | C2           | T0721    | T0721     | <i>Leucaena leucocephala</i> | 銀合歡                 | AFCD   |                 | 7          | 300            | 5          | Fair   | Poor                         | Fair                           | Fair                                  | Low  | b,c,f,g | Nil                 | To be felled by others                       | see Remarks & Note (1) | It is felled under Contract No. YL/2015/01 | BKT/MT             |
| 60335576/TR/806 | C2           | T0722    | T0722     | <i>Acacia confusa</i>        | 台灣相思                | AFCD   |                 | 6          | 230            | 5          | Fair   | Fair                         | Fair                           | Fair                                  | Low  | b,c,d   | Nil                 | To be felled by others                       | see Remarks & Note (1) | It is felled under Contract No. YL/2015/01 | -                  |
| 60335576/TR/806 | C2           | T0723    | T0723     | <i>Acacia confusa</i>        | 台灣相思                | AFCD   |                 | 5          | 160            | 3          | Fair   | Fair                         | Fair                           | Fair                                  | Low  | b,c     | Nil                 | To be felled by others                       | see Remarks & Note (1) | It is felled under Contract No. YL/2015/01 | -                  |
| 60335576/TR/805 | C2           | T0724    | T0724     | <i>Acacia confusa</i>        | 台灣相思                | AFCD   |                 | 6          | 250            | 4          | Fair   | Poor                         | Fair                           | Fair                                  | Low  | b,c,f   | Nil                 | To be felled by others                       | see Remarks & Note (1) | It is felled under Contract No. YL/2015/01 | LN/ASC             |
| 60335576/TR/806 | C2           | T0725    | T0725     | <i>Acacia confusa</i>        | 台灣相思                | AFCD   |                 | 5          | 190            | 4          | Fair   | Poor                         | Fair                           | Fair                                  | Low  | b,c,f   | Nil                 | To be felled by others                       | see Remarks & Note (1) | It is felled under Contract No. YL/2015/01 | LN/ASC             |
| 60335576/TR/806 | C2           | T0726    | T0726     | <i>Acacia confusa</i>        | 台灣相思                | AFCD   |                 | 6          | 310            | 4          | Fair   | Poor                         | Fair                           | Fair                                  | Low  | b,c,f   | Nil                 | To be felled by others                       | see Remarks & Note (1) | It is felled under Contract No. YL/2015/01 | DB/COT             |
| 60335576/TR/806 | C2           | T0727    | T0727     | <i>Acacia confusa</i>        | 台灣相思                | AFCD   |                 | 5          | 240            | 5          | Fair   | Poor                         | Fair                           | Fair                                  | Low  | b,c,f   | Nil                 | To be felled by others                       | see Remarks & Note (1) | It is felled under Contract No. YL/2015/01 | HGR/MT             |
| 60335576/TR/806 | C2           | T0728    | T0728     | <i>Acacia confusa</i>        | 台灣相思                | AFCD   |                 | 5          | 130            | 3          | Fair   | Poor                         | Fair                           | Fair                                  | Low  | b,c,f   | Nil                 | To be felled by others                       | see Remarks & Note (1) | It is felled under Contract No. YL/2015/01 | LN                 |
| 60335576/TR/806 | C2           | T0729    | T0729     | <i>Acacia confusa</i>        | 台灣相思                | AFCD   |                 | 8          | 250            | 3          | Fair   | Fair                         | Fair                           | Fair                                  | Low  | b,c,d   | Nil                 | To be felled by others                       | see Remarks & Note (1) | It is felled under Contract No. YL/2015/01 | TB                 |
| 60335576/TR/806 | C2           | T0730    | T0730     | <i>Acacia confusa</i>        | 台灣相思                | AFCD   |                 | 6          | 110            | 3          | Fair   | Fair                         | Fair                           | Fair                                  | Low  | b,c     | Nil                 | To be felled by others                       | see Remarks & Note (1) | It is felled under Contract No. YL/2015/01 | -                  |
| 60335576/TR/805 | C2           | T0731    | T0731     | <i>Leucaena leucocephala</i> | 銀合歡                 | AFCD   |                 | 9          | 240            | 3          | Fair   | Poor                         | Fair                           | Fair                                  | Low  | b,c,f,g | Nil                 | To be felled by others                       | see Remarks & Note (1) | It is felled under Contract No. YL/2015/01 | LN/WDS/RP          |
| 60335576/TR/806 | C2           | T0732    | T0732     | <i>Ficus microcarpa</i>      | 榕樹                  | AFCD   |                 | 8          | 560            | 6          | Fair   | Fair                         | Fair                           | Fair                                  | Low  | b,c,d   | Nil                 | To be felled by others                       | see Remarks & Note (1) | It is felled under Contract No. YL/2015/01 | DB/HGR             |
| 60335576/TR/806 | C2           | T0733    | T0733     | <i>Eucalyptus urophylla</i>  | 尾葉桉                 | AFCD   |                 | 10         | 480            | 4          | Fair   | Fair                         | Fair                           | Fair                                  | Low  | b,c,d   | Nil                 | To be felled by others                       | see Remarks & Note (1) | It is felled under Contract No. YL/2015/01 | DB                 |
| 60335576/TR/805 | C2           | T0734    | T0734     | <i>Acacia confusa</i>        | 台灣相思                | AFCD   |                 | 4          | 150            | 4          | Fair   | Fair                         | Fair                           | Fair                                  | Low  | b,c,d   | Nil                 | To be felled by others                       | see Remarks & Note (1) | It is felled under Contract No. YL/2015/01 | DB                 |
| 60335576/TR/805 | C2           | T0735    | T0735     | <i>Ficus virens</i>          | 大葉榕                 | AFCD   |                 | 8          | 240            | 4          | Fair   | Fair                         | Fair                           | Fair                                  | Low  | b,c,d   | Nil                 | To be felled by others                       | see Remarks & Note (1) | It is felled under Contract No. YL/2015/01 | -                  |
| 60335576/TR/805 | C2           | T0736    | T0736     | <i>Ficus virens</i>          | 大葉榕                 | AFCD   |                 | 9          | 310            | 4          | Fair   | Fair                         | Fair                           | Fair                                  | Low  | b,c,d   | Nil                 | To be felled by others                       | see Remarks & Note (1) | It is felled under Contract No. YL/2015/01 | -                  |
| 60335576/TR/805 | C2           | T0737    | T0737     | <i>Ficus virens</i>          | 大葉榕                 | AFCD   |                 | 6          | 680            | 6          | Fair   | Fair                         | Fair                           | Fair                                  | Low  | b,c,d   | Nil                 | To be felled by others                       | see Remarks & Note (1) | It is felled under Contract No. YL/2015/01 | -                  |
| 60335576/TR/805 | C2           | T0738    | T0738     | <i>Ficus microcarpa</i>      | 榕樹                  | AFCD   |                 | 4          | 120            | 2          | Fair   | Poor                         | Fair                           | Fair                                  | Low  | b,f     | Nil                 | To be felled by others                       | see Remarks & Note (1) | It is felled under Contract No. YL/2015/01 | ASC                |
| 60335576/TR/805 | C2           | T0739    | T0739     | <i>Acacia confusa</i>        | 台灣相思                | AFCD   |                 | 8          | 210            | 4          | Fair   | Poor                         | Fair                           | Fair                                  | Low  | b,c,f   | Nil                 | To be felled by others                       | see Remarks & Note (1) | It is felled under Contract No. YL/2015/01 | LN                 |
| 60335576/TR/805 | C2           | T0740    | T0740     | <i>Acacia confusa</i>        | 台灣相思                | AFCD   |                 | 7          | 180            | 4          | Fair   | Poor                         | Fair                           | Fair                                  | Low  | b,c,f   | Nil                 | To be felled by others                       | see Remarks & Note (1) | It is felled under Contract No. YL/2015/01 | LN                 |
| 60335576/TR/805 | C2           | T0741    | T0741     | <i>Acacia confusa</i>        | 台灣相思                | AFCD   |                 | 5          | 180            | 4          | Fair   | Poor                         | Fair                           | Fair                                  | Low  | b,c,f   | Nil                 | To be felled by others                       | see Remarks & Note (1) | It is felled under Contract No. YL/2015/01 | LN                 |



| Drawing No.     | Contract No. | Tree No. | Photo No. | Botanical Name               | Chinese Common Name | Department to provide expertise advice to LandsD | SIMAR Slope No. | SIZE (M)   |                |            | Structural condition<br>(Good / Fair / Poor) | Form (Good / Fair / Poor) | Health (Good / Fair / Poor) | Amenity Value (Good / Fair / Poor) | Suitability for Transplanting (High/ Medium /Low) |         | Conservation Status | Recommendations (Retain /Transplant/Fell) | Justification          | Remarks                                    | Additional Remarks |
|-----------------|--------------|----------|-----------|------------------------------|---------------------|--|-----------------|------------|----------------|------------|--|---------------------------|-----------------------------|------------------------------------|---|---------|---------------------|---|------------------------|--|--------------------|
|                 |              |          |           |                              |                     |  |                 | Height (m) | Trunk DBH (mm) | Spread (m) |  |                           |                             |                                    |   |         |                     |   |                        |  |                    |
| 60335576/TR/805 | C2           | T0742    | T0742     | <i>Acacia mangium</i>        | 大葉相思                | AFCD   |                 | 8          | 340            | 3          | Fair   | Poor                      | Fair                        | Fair                               | Low   | b,c,f   | Nil                 | To be felled by others                    | see Remarks & Note (1) | It is felled under Contract No. YL/2015/01 | LN/DB              |
| 60335576/TR/805 | C2           | T0743    | T0743     | <i>Acacia mangium</i>        | 大葉相思                | AFCD   |                 | 7          | 330            | 4          | Fair   | Fair                      | Fair                        | Fair                               | Low   | b,c,d   | Nil                 | To be felled by others                    | see Remarks & Note (1) | It is felled under Contract No. YL/2015/01 | DS                 |
| 60335576/TR/805 | C2           | T0744    | T0744     | <i>Ficus virens</i>          | 大葉榕                 | AFCD   |                 | 3          | 190            | 3          | Fair   | Poor                      | Fair                        | Fair                               | Low   | b,c,f   | Nil                 | To be felled by others                    | see Remarks & Note (1) | It is felled under Contract No. YL/2015/01 | LN/BKB/DB/DS       |
| 60335576/TR/805 | C2           | T0745    | T0745     | <i>Acacia mangium</i>        | 大葉相思                | AFCD   |                 | 7          | 250            | 4          | Fair   | Poor                      | Fair                        | Fair                               | Low   | b,c,f   | Nil                 | To be felled by others                    | see Remarks & Note (1) | It is felled under Contract No. YL/2015/01 | ASC                |
| 60335576/TR/805 | C2           | T0746    | T0746     | <i>Acacia confusa</i>        | 台灣相思                | AFCD   |                 | 5          | 130            | 3          | Fair   | Poor                      | Fair                        | Fair                               | Low   | b,c,f   | Nil                 | To be felled by others                    | see Remarks & Note (1) | It is felled under Contract No. YL/2015/01 | LN/ASC             |
| 60335576/TR/805 | C2           | T0747    | T0747     | <i>Eucalyptus urophylla</i>  | 尾葉桉                 | AFCD   |                 | 7          | 320            | 4          | Fair   | Fair                      | Fair                        | Fair                               | Low   | b,c,d   | Nil                 | To be felled by others                    | see Remarks & Note (1) | It is felled under Contract No. YL/2015/01 | -                  |
| 60335576/TR/805 | C2           | T0748    | T0748     | <i>Ficus virens</i>          | 大葉榕                 | AFCD   |                 | 8          | 430            | 7          | Fair   | Fair                      | Fair                        | Fair                               | Low   | b,c,d   | Nil                 | To be felled by others                    | see Remarks & Note (1) | It is felled under Contract No. YL/2015/01 | EPS                |
| 60335576/TR/805 | C2           | T0749    | T0749     | <i>Ficus virens</i>          | 大葉榕                 | AFCD   |                 | 6          | 300            | 4          | Fair   | Fair                      | Fair                        | Fair                               | Low   | b,c,d   | Nil                 | To be felled by others                    | see Remarks & Note (1) | It is felled under Contract No. YL/2015/01 | DB                 |
| 60335576/TR/805 | C2           | T0750    | T0750     | <i>Ficus virens</i>          | 大葉榕                 | AFCD   |                 | 7          | 300            | 6          | Fair   | Poor                      | Fair                        | Fair                               | Low   | b,c,f   | Nil                 | To be felled by others                    | see Remarks & Note (1) | It is felled under Contract No. YL/2015/01 | XB/HGR/ASC         |
| 60335576/TR/805 | C2           | T0751    | T0751     | <i>Eucalyptus urophylla</i>  | 尾葉桉                 | AFCD   |                 | 8          | 460            | 4          | Fair   | Fair                      | Fair                        | Fair                               | Low   | b,c,d   | Nil                 | To be felled by others                    | see Remarks & Note (1) | It is felled under Contract No. YL/2015/01 | -                  |
| 60335576/TR/805 | C2           | T0752    | T0752     | <i>Acacia mangium</i>        | 大葉相思                | AFCD   |                 | 4          | 110            | 3          | Fair   | Fair                      | Fair                        | Fair                               | Low   | b,c     | Nil                 | To be felled by others                    | see Remarks & Note (1) | It is felled under Contract No. YL/2015/01 | -                  |
| 60335576/TR/805 | C2           | T0753    | T0753     | <i>Acacia mangium</i>        | 大葉相思                | AFCD   |                 | 8          | 270            | 5          | Fair   | Poor                      | Fair                        | Fair                               | Low   | b,c,f   | Nil                 | To be felled by others                    | see Remarks & Note (1) | It is felled under Contract No. YL/2015/01 | LN                 |
| 60335576/TR/805 | C2           | T0754    | T0754     | <i>Acacia mangium</i>        | 大葉相思                | AFCD   |                 | 7          | 330            | 4          | Fair   | Poor                      | Fair                        | Fair                               | Low   | b,c,f   | Nil                 | To be felled by others                    | see Remarks & Note (1) | It is felled under Contract No. YL/2015/01 | LN                 |
| 60335576/TR/805 | C2           | T0755    | T0755     | <i>Ficus microcarpa</i>      | 榕樹                  | AFCD   |                 | 8          | 530            | 7          | Fair   | Fair                      | Fair                        | Fair                               | Low   | b,c,d   | Nil                 | To be felled by others                    | see Remarks & Note (1) | It is felled under Contract No. YL/2015/01 | XB                 |
| 60335576/TR/805 | C2           | T0756    | T0756     | <i>Ficus microcarpa</i>      | 榕樹                  | AFCD   |                 | 6          | 200            | 4          | Fair   | Poor                      | Fair                        | Fair                               | Low   | b,c,f   | Nil                 | To be felled by others                    | see Remarks & Note (1) | It is felled under Contract No. YL/2015/01 | ASC/LN             |
| 60335576/TR/805 | C2           | T0757    | T0757     | <i>Leucaena leucocephala</i> | 銀合歡                 | AFCD   |                 | 6          | 190            | 3          | Fair   | Poor                      | Fair                        | Fair                               | Low   | b,c,f,g | Nil                 | To be felled by others                    | see Remarks & Note (1) | It is felled under Contract No. YL/2015/01 | LN                 |
| 60335576/TR/805 | C2           | T0758    | T0758     | <i>Celtis sinensis</i>       | 朴樹                  | AFCD   |                 | 5          | 130            | 3          | Fair   | Poor                      | Fair                        | Fair                               | Low   | b,c,f   | Nil                 | To be felled by others                    | see Remarks & Note (1) | It is felled under Contract No. YL/2015/01 | LN                 |
| 60335576/TR/805 | C2           | T0759    | T0759     | <i>Acacia confusa</i>        | 台灣相思                | AFCD   |                 | 5          | 180            | 2          | Fair   | Fair                      | Fair                        | Fair                               | Low   | b,c     | Nil                 | To be felled by others                    | see Remarks & Note (1) | It is felled under Contract No. YL/2015/01 | DB                 |
| 60335576/TR/805 | C2           | T0760    | T0760     | <i>Acacia confusa</i>        | 台灣相思                | AFCD   |                 | 6          | 210            | 3          | Fair   | Poor                      | Fair                        | Fair                               | Low   | b,c,f   | Nil                 | To be felled by others                    | see Remarks & Note (1) | It is felled under Contract No. YL/2015/01 | LN/WDS/DB/HGR/COK  |
| 60335576/TR/805 | C2           | T0761    | T0761     | <i>Acacia confusa</i>        | 台灣相思                | AFCD   |                 | 6          | 170            | 6          | Fair   | Fair                      | Fair                        | Fair                               | Low   | b,c,d   | Nil                 | To be felled by others                    | see Remarks & Note (1) | It is felled under Contract No. YL/2015/01 | -                  |
| 60335576/TR/805 | C2           | T0762    | T0762     | <i>Acacia confusa</i>        | 台灣相思                | AFCD   |                 | 3          | 220            | 6          | Fair   | Poor                      | Fair                        | Fair                               | Low   | b,c,f   | Nil                 | To be felled by others                    | see Remarks & Note (1) | It is felled under Contract No. YL/2015/01 | LN/ASC/EPS         |
| 60335576/TR/805 | C2           | T0763    | T0763     | <i>Ficus virens</i>          | 大葉榕                 | AFCD   |                 | 5          | 460            | 4          | Fair   | Fair                      | Fair                        | Fair                               | Low   | b,c,d   | Nil                 | To be felled by others                    | see Remarks & Note (1) | It is felled under Contract No. YL/2015/01 | DB/DS/EPS          |
| 60335576/TR/805 | C2           | T0764    | T0764     | <i>Ficus virens</i>          | 大葉榕                 | AFCD   |                 | 9          | 680            | 6          | Fair   | Fair                      | Fair                        | Fair                               | Low   | b,c,d   | Nil                 | To be felled by others                    | see Remarks & Note (1) | It is felled under Contract No. YL/2015/01 | WDS/DS/EPS         |
| 60335576/TR/805 | C2           | T0765    | T0765     | <i>Leucaena leucocephala</i> | 銀合歡                 | AFCD   |                 | 3          | 140            | 2          | Fair   | Poor                      | Fair                        | Fair                               | Low   | b,c,f,g | Nil                 | To be felled by others                    | see Remarks & Note (1) | It is felled under Contract No. YL/2015/01 | WDS/DB/MT          |
| 60335576/TR/805 | C2           | T0766    | T0766     | <i>Leucaena leucocephala</i> | 銀合歡                 | AFCD   |                 | 4          | 190            | 4          | Fair   | Poor                      | Fair                        | Fair                               | Low   | b,c,f,g | Nil                 | To be felled by others                    | see Remarks & Note (1) | It is felled under Contract No. YL/2015/01 | WDS/DB/MT          |
| 60335576/TR/805 | C2           | T0767    | T0767     | <i>Ficus virens</i>          | 大葉榕                 | AFCD   |                 | 8          | 550            | 6          | Fair   | Fair                      | Fair                        | Fair                               | Low   | b,c,d   | Nil                 | To be felled by others                    | see Remarks & Note (1) | It is felled under Contract No. YL/2015/01 | DB/EPS             |
| 60335576/TR/805 | C2           | T0768    | T0768     | <i>Ficus virens</i>          | 大葉榕                 | AFCD   |                 | 8          | 490            | 6          | Fair   | Fair                      | Fair                        | Fair                               | Low   | b,c,d   | Nil                 | To be felled by others                    | see Remarks & Note (1) | It is felled under Contract No. YL/2015/01 | EPS                |
| 60335576/TR/805 | C2           | T0769    | T0769     | <i>Acacia mangium</i>        | 大葉相思                | AFCD   |                 | 8          | 390            | 4          | Fair   | Poor                      | Fair                        | Fair                               | Low   | b,c,f   | Nil                 | To be felled by others                    | see Remarks & Note (1) | It is felled under Contract No. YL/2015/01 | LN                 |
| 60335576/TR/805 | C2           | T0770    | T0770     | <i>Ficus microcarpa</i>      | 榕樹                  | AFCD   |                 | 7          | 660            | 6          | Fair   | Poor                      | Fair                        | Fair                               | Low   | b,c,f   | Nil                 | To be felled by others                    | see Remarks & Note (1) | It is felled under Contract No. YL/2015/01 | LN                 |
| 60335576/TR/805 | C2           | T0771    | T0771     | <i>Ficus microcarpa</i>      | 榕樹                  | AFCD   |                 | 7          | 360            | 5          | Fair   | Fair                      | Fair                        | Fair                               | Low   | b,c,d   | Nil                 | To be felled by others                    | see Remarks & Note (1) | It is felled under Contract No. YL/2015/01 | -                  |
| 60335576/TR/805 | C2           | T0772    | T0772     | <i>Acacia mangium</i>        | 大葉相思                | AFCD   |                 | 8          | 340            | 4          | Fair   | Poor                      | Fair                        | Fair                               | Low   | b,c,f   | Nil                 | To be felled by others                    | see Remarks & Note (1) | It is felled under Contract No. YL/2015/01 | LN/DB              |
| 60335576/TR/805 | C2           | T0773    | T0773     | <i>Ficus microcarpa</i>      | 榕樹                  | AFCD   |                 | 8          | 380            | 6          | Fair   | Fair                      | Fair                        | Fair                               | Low   | b,c,d   | Nil                 | To be felled by others                    | see Remarks & Note (1) | It is felled under Contract No. YL/2015/01 | DB                 |
| 60335576/TR/805 | C2           | T0774    | T0774     | <i>Acacia confusa</i>        | 台灣相思                | AFCD   |                 | 7          | 380            | 7          | Fair   | Poor                      | Fair                        | Fair                               | Low   | b,c,f   | Nil                 | To be felled by others                    | see Remarks & Note (1) | It is felled under Contract No. YL/2015/01 | ASC/BKB/DB/HGR     |
| 60335576/TR/805 | C2           | T0775    | T0775     | <i>Acacia confusa</i>        | 台灣相思                | AFCD   |                 | 8          | 290            | 4          | Fair   | Poor                      | Fair                        | Fair                               | Low   | b,c,f   | Nil                 | To be felled by others                    | see Remarks & Note (1) | It is felled under Contract No. YL/2015/01 | LN/DB              |
| 60335576/TR/805 | C2           | T0776    | T0776     | <i>Acacia confusa</i>        | 台灣相思                | AFCD   |                 | 4          | 140            | 3          | Fair   | Poor                      | Fair                        | Fair                               | Low   | b,c,f   | Nil                 | To be felled by others                    | see Remarks & Note (1) | It is felled under Contract No. YL/2015/01 | ASC/DB             |
| 60335576/TR/805 | C2           | T0777    | T0777     | <i>Acacia confusa</i>        | 台灣相思                | AFCD   |                 | 5          | 150            | 3          | Fair   | Poor                      | Fair                        | Fair                               | Low   | b,c,f   | Nil                 | To be felled by others                    | see Remarks & Note (1) | It is felled under Contract No. YL/2015/01 | LN                 |
| 60335576/TR/805 | C2           | T0778    | T0778     | <i>Ficus virens</i>          | 大葉榕                 | AFCD   |                 | 8          | 310            | 4          | Fair   | Fair                      | Fair                        | Fair                               | Low   | b,c,d   | Nil                 | To be felled by others                    | see Remarks & Note (1) | It is felled under Contract No. YL/2015/01 | DS                 |
| 60335576/TR/805 | C2           | T0779    | T0779     | <i>Ficus virens</i>          | 大葉榕                 | AFCD   |                 | 8          | 740            | 6          | Fair   | Fair                      | Fair                        | Fair                               | Low   | b,c,d   | Nil                 | To be felled by others                    | see Remarks & Note (1) | It is felled under Contract No. YL/2015/01 | -                  |
| 60335576/TR/805 | C2           | T0780    | T0780     | <i>Ficus virens</i>          | 大葉榕                 | AFCD   |                 | 8          | 300            | 4          | Fair   | Fair                      | Fair                        | Fair                               | Low   | b,c,d   | Nil                 | To be felled by others                    | see Remarks & Note (1) | It is felled under Contract No. YL/2015/01 | -                  |
| 60335576/TR/805 | C2           | T0781    | T0781     | <i>Acacia mangium</i>        | 大葉相思                | AFCD   |                 | 8          | 330            | 6          | Fair   | Fair                      | Fair                        | Fair                               | Low   | b,c,d   | Nil                 | To be felled by others                    | see Remarks & Note (1) | It is felled under Contract No. YL/2015/01 | DS                 |
| 60335576/TR/805 | C2           | T0782    | T0782     | <i>Acacia mangium</i>        | 大葉相思                | AFCD   |                 | 8          | 310            | 5          | Fair   | Poor                      | Fair                        | Fair                               | Low   | b,c,f   | Nil                 | To be felled by others                    | see Remarks & Note (1) | It is felled under Contract No. YL/2015/01 | LN/ASC             |
| 60335576/TR/805 | C2           | T0783    | T0783     | <i>Acacia mangium</i>        | 大葉相思                | AFCD   |                 | 3          | 100            | 2          | Fair   | Poor                      | Fair                        | Fair                               | Low   | b,c,f   | Nil                 | To be felled by others                    | see Remarks & Note (1) | It is felled under Contract No. YL/2015/01 | LN                 |
| 60335576/TR/805 | C2           | T0784    | T0784     | <i>Acacia mangium</i>        | 大葉相思                | AFCD   |                 | 5          | 160            | 3          | Fair   | Poor                      | Fair                        | Fair                               | Low   | b,c,f   | Nil                 | To be felled by others                    | see Remarks & Note (1) | It is felled under Contract No. YL/2015/01 | ASC                |
| 60335576/TR/805 | C2           | T0785    | T0785     | <i>Hibiscus tiliaceus</i>    | 黃槿                  | AFCD   |                 | 5          | 180            | 4          | Fair   | Poor                      | Fair                        | Fair                               | Low   | b,c,f   | Nil                 | To be felled by others                    | see Remarks & Note (1) | It is felled under Contract No. YL/2015/01 | LN                 |
| 60335576/TR/805 | C2           | T0786    | T0786     | <i>Acacia confusa</i>        | 台灣相思                | AFCD   |                 | 5          | 180            | 3          | Fair   | Poor                      | Fair                        | Fair                               | Low   | b,c,f   | Nil                 | To be felled by others                    | see Remarks & Note (1) | It is felled under Contract No. YL/2015/01 | IN/ASC             |
| 60335576/TR/805 | C2           | T0787    | T0787     | <i>Acacia confusa</i>        | 台灣相思                | AFCD   |                 | 5          | 190            | 3          | Fair   | Poor                      | Fair                        | Fair                               | Low   | b,c,f   | Nil                 | To be felled by others                    | see Remarks & Note (1) | It is felled under Contract No. YL/2015/01 | LN                 |
| 60335576/TR/805 | C2           | T0788    | T0788     | <i>Eucalyptus urophylla</i>  | 尾葉桉                 | AFCD   |                 | 4          | 130            | 3          | Fair   | Poor                      | Fair                        | Fair                               | Low   | b,c,f   | Nil                 | To be felled by others                    | see Remarks & Note (1) | It is felled under Contract No. YL/2015/01 | BKT/WDS/HGR        |
| 60335576/TR/805 | C2           | T0789    | T0789     | <i>Acacia confusa</i>        | 台灣相思                | AFCD   |                 | 6          | 160            | 3          | Fair   | Fair                      | Fair                        | Fair                               | Low   | b,c     | Nil                 | To be felled by others                    | see Remarks & Note (1) | It is felled under Contract No. YL/2015/01 | -                  |
| 60335576/TR/805 | C2           | T0790    | T0790     | <i>Leucaena leucocephala</i> | 銀合歡                 | AFCD   |                 | 5          | 130            | 2          | Fair   | Poor                      | Fair                        | Fair                               | Low   | b,c,f,g | Nil                 | To be felled by others                    | see Remarks & Note (1) | It is felled under Contract No. YL/2015/01 | LN/RP              |
| 60335576/TR/805 | C2           | T0791    | T0791     | <i>Eucalyptus urophylla</i>  | 尾葉桉                 | AFCD   |                 | 9          | 540            | 4          | Fair   | Fair                      | Fair                        | Fair                               | Low   | b,c,d   | Nil                 | To be felled by others                    | see Remarks & Note (1) | It is felled under Contract No. YL/2015/01 | -                  |
| 60335576/TR/805 | C2           | T0792    | T0792     | <i>Ficus microcarpa</i>      | 榕樹                  | AFCD   |                 | 8          | 310            | 4          | Fair   | Fair                      | Fair                        | Fair                               | Low   | b,c,d   | Nil                 | To be felled by others                    | see Remarks & Note (1) | It is felled under Contract No. YL/2015/01 | XB                 |
| 60335576/TR/805 | C2           | T0793    | T0793     | <i>Ficus virens</i>          | 大葉榕                 | AFCD   |                 | 6          | 260            | 5          | Fair   | Fair                      | Fair                        | Fair                               | Low   | b,c,d   | Nil                 | To be felled by others                    | see Remarks & Note (1) | It is felled under Contract No. YL/2015/01 | DB                 |
| 60335576/TR/805 | C2           | T0794    | T0794     | <i>Ficus virens</i>          | 大葉榕                 | AFCD   |                 | 7          | 320            | 3          | Fair   | Fair                      | Fair                        | Fair                               | Low   | b,c,d   | Nil                 | To be felled by others                    | see Remarks & Note (1) | It is felled under Contract No. YL/2015/01 | -                  |
| 60335576/TR/805 | C2           | T0795    | T0795     | <i>Ficus virens</i>          | 大葉榕                 | AFCD   |                 | 8          | 310            | 4          | Fair   | Fair                      | Fair                        | Fair                               | Low   | b,c,d   | Nil                 | To be felled by others                    | see Remarks & Note (1) | It is felled under Contract No. YL/2015/01 | -                  |
| 60335576/TR/805 | C2           | T0796    | T0796     | <i>Acacia auriculiformis</i> | 耳果相思                | AFCD   |                 | 8          | 300            | 5          | Fair   | Fair                      | Fair                        | Fair                               | Low   | b,c,d   | Nil                 | To be felled by others                    | see Remarks & Note (1) | It is felled under Contract No. YL/2015/01 | DB/HGR             |
| 60335576/TR/805 | C2           | T0797    | T0797     | <i>Acacia auriculiformis</i> | 耳果相思                | AFCD   |                 | 9          | 300            | 4          | Fair   | Poor                      | Fair                        | Fair                               | Low   | b,c,f   | Nil                 | To be felled by others                    | see Remarks & Note (1) | It is felled under Contract No. YL/2015/01 | LN/DB              |



| Drawing No.     | Contract No. | Tree No. | Photo No. | Botanical Name        | Chinese Common Name | Department to provide expertise advice to LandsD | SIMAR Slope No. | SIZE (M)   |                |            | Structural condition (Good / Fair / Poor) | Form (Good / Fair / Poor) | Health (Good / Fair / Poor) | Amenity Value (Good / Fair / Low) | Suitability for Transplanting (High/ Medium /Low) | Remarks | Conservation Status | Recommendations (Retain /Transplant/Fell) | Justification          | Remarks                                    | Additional Remarks |
|-----------------|--------------|----------|-----------|-----------------------|---------------------|--|-----------------|------------|----------------|------------|---|---------------------------|-----------------------------|-----------------------------------|---|---------|---------------------|---|------------------------|--|--------------------|
|                 |              |          |           |                       |                     |  |                 | Height (m) | Trunk DBH (mm) | Spread (m) |   |                           |                             |                                   |   |         |                     |   |                        |  |                    |
| 60335576/TR/805 | C2           | T0798    | T0798     | Macaranga tanarius    | 血桐                  | AFCD   |                 | 4          | 390            | 6          | Fair                                      | Poor                      | Fair                        | Fair                              | Low   | b,c,f   | Nil                 | To be felled by others                    | see Remarks & Note (1) | It is felled under Contract No. YL/2015/01 | MT/DB              |
| 60335576/TR/805 | C2           | T0799    | T0799     | Eucalyptus urophylla  | 尾葉桉                 | AFCD   |                 | 10         | 570            | 6          | Fair                                      | Fair                      | Fair                        | Fair                              | Low   | b,c,d   | Nil                 | To be felled by others                    | see Remarks & Note (1) | It is felled under Contract No. YL/2015/01 | DB/HGR             |
| 60335576/TR/805 | C2           | T0800    | T0800     | Ficus microcarpa      | 榕樹                  | AFCD   |                 | 4          | 260            | 4          | Fair                                      | Poor                      | Fair                        | Fair                              | Low   | b,c,f   | Nil                 | To be felled by others                    | see Remarks & Note (1) | It is felled under Contract No. YL/2015/01 | MT                 |
| 60335576/TR/805 | C2           | T0801    | T0801     | Cinnamomum camphora   | 樟                   | AFCD   |                 | 4          | 190            | 3          | Fair                                      | Fair                      | Fair                        | Fair                              | Low   | b,c,d   | Nil                 | To be felled by others                    | see Remarks & Note (1) | It is felled under Contract No. YL/2015/01 | -                  |
| 60335576/TR/805 | C2           | T0802    | T0802     | Ficus microcarpa      | 榕樹                  | AFCD   |                 | 3          | 100            | 2          | Fair                                      | Fair                      | Fair                        | Fair                              | Medium  | -       | Nil                 | To be felled by others                    | see Remarks & Note (1) | It is felled under Contract No. YL/2015/01 | -                  |
| 60335576/TR/805 | C2           | T0803    | T0803     | Ficus virens          | 大葉榕                 | AFCD   |                 | 5          | 220            | 4          | Fair                                      | Fair                      | Fair                        | Fair                              | Low   | b,c,d   | Nil                 | To be felled by others                    | see Remarks & Note (1) | It is felled under Contract No. YL/2015/01 | -                  |
| 60335576/TR/805 | C2           | T0804    | T0804     | Ficus virens          | 大葉榕                 | AFCD   |                 | 8          | 710            | 6          | Fair                                      | Fair                      | Fair                        | Fair                              | Low   | b,c,d   | Nil                 | To be felled by others                    | see Remarks & Note (1) | It is felled under Contract No. YL/2015/01 | -                  |
| 60335576/TR/805 | C2           | T0805    | T0805     | Ficus virens          | 大葉榕                 | AFCD   |                 | 8          | 320            | 5          | Fair                                      | Fair                      | Fair                        | Fair                              | Low   | b,c,d   | Nil                 | To be felled by others                    | see Remarks & Note (1) | It is felled under Contract No. YL/2015/01 | -                  |
| 60335576/TR/805 | C2           | T0806    | T0806     | Ficus microcarpa      | 榕樹                  | AFCD   |                 | 3          | 100            | 2          | Fair                                      | Poor                      | Fair                        | Fair                              | Low   | b,c,f   | Nil                 | To be felled by others                    | see Remarks & Note (1) | It is felled under Contract No. YL/2015/01 | MT                 |
| 60335576/TR/805 | C2           | T0807    | T0807     | Acacia mangium        | 大葉相思                | AFCD   |                 | 7          | 320            | 4          | Fair                                      | Poor                      | Fair                        | Fair                              | Low   | b,c,f   | Nil                 | To be felled by others                    | see Remarks & Note (1) | It is felled under Contract No. YL/2015/01 | LN                 |
| 60335576/TR/805 | C2           | T0808    | T0808     | Acacia mangium        | 大葉相思                | AFCD   |                 | 7          | 290            | 3          | Fair                                      | Fair                      | Fair                        | Fair                              | Low   | b,c,d   | Nil                 | To be felled by others                    | see Remarks & Note (1) | It is felled under Contract No. YL/2015/01 | -                  |
| 60335576/TR/805 | C2           | T0809    | T0809     | Acacia mangium        | 大葉相思                | AFCD   |                 | 10         | 330            | 5          | Fair                                      | Fair                      | Fair                        | Fair                              | Low   | b,c,d   | Nil                 | To be felled by others                    | see Remarks & Note (1) | It is felled under Contract No. YL/2015/01 | -                  |
| 60335576/TR/805 | C2           | T0810    | T0810     | Ficus microcarpa      | 榕樹                  | AFCD   |                 | 5          | 220            | 4          | Fair                                      | Poor                      | Fair                        | Fair                              | Low   | b,c,f   | Nil                 | To be felled by others                    | see Remarks & Note (1) | It is felled under Contract No. YL/2015/01 | ASC                |
| 60335576/TR/805 | C2           | T0811    | T0811     | Ficus microcarpa      | 榕樹                  | AFCD   |                 | 5          | 230            | 4          | Fair                                      | Fair                      | Fair                        | Fair                              | Low   | b,c,d   | Nil                 | To be felled by others                    | see Remarks & Note (1) | It is felled under Contract No. YL/2015/01 | -                  |
| 60335576/TR/805 | C2           | T0812    | T0812     | Ficus microcarpa      | 榕樹                  | AFCD   |                 | 6          | 570            | 6          | Fair                                      | Fair                      | Fair                        | Fair                              | Low   | b,c,d   | Nil                 | To be felled by others                    | see Remarks & Note (1) | It is felled under Contract No. YL/2015/01 | -                  |
| 60335576/TR/805 | C2           | T0813    | T0813     | Ficus virens          | 大葉榕                 | AFCD   |                 | 7          | 460            | 5          | Fair                                      | Fair                      | Fair                        | Fair                              | Low   | b,c,d   | Nil                 | To be felled by others                    | see Remarks & Note (1) | It is felled under Contract No. YL/2015/01 | -                  |
| 60335576/TR/805 | C2           | T0814    | T0814     | Ficus virens          | 大葉榕                 | AFCD   |                 | 7          | 360            | 5          | Fair                                      | Fair                      | Fair                        | Fair                              | Low   | b,c,d   | Nil                 | To be felled by others                    | see Remarks & Note (1) | It is felled under Contract No. YL/2015/01 | DS                 |
| 60335576/TR/805 | C2           | T0815    | T0815     | Ficus virens          | 大葉榕                 | AFCD   |                 | 7          | 740            | 4          | Fair                                      | Fair                      | Fair                        | Fair                              | Low   | b,c,d   | Nil                 | To be felled by others                    | see Remarks & Note (1) | It is felled under Contract No. YL/2015/01 | EPS                |
| 60335576/TR/805 | C2           | T0816    | T0816     | Leucaena leucocephala | 銀合歡                 | AFCD   |                 | 5          | 200            | 3          | Fair                                      | Poor                      | Fair                        | Fair                              | Low   | b,c,f,g | Nil                 | To be felled by others                    | see Remarks & Note (1) | It is felled under Contract No. YL/2015/01 | LN/ASC/DS/RP       |
| 60335576/TR/805 | C2           | T0817    | T0817     | Leucaena leucocephala | 銀合歡                 | AFCD   |                 | 5          | 260            | 3          | Fair                                      | Poor                      | Fair                        | Fair                              | Low   | b,c,f,g | Nil                 | To be felled by others                    | see Remarks & Note (1) | It is felled under Contract No. YL/2015/01 | LN/MT/RP           |
| 60335576/TR/805 | C2           | T0818    | T0818     | Ficus virens          | 大葉榕                 | AFCD   |                 | 4          | 390            | 3          | Fair                                      | Fair                      | Fair                        | Fair                              | Low   | b,c,d   | Nil                 | To be felled by others                    | see Remarks & Note (1) | It is felled under Contract No. YL/2015/01 | -                  |
| 60335576/TR/805 | C2           | T0819    | T0819     | Ficus virens          | 大葉榕                 | AFCD   |                 | 5          | 580            | 4          | Fair                                      | Fair                      | Fair                        | Fair                              | Low   | b,c,d   | Nil                 | To be felled by others                    | see Remarks & Note (1) | It is felled under Contract No. YL/2015/01 | -                  |
| 60335576/TR/805 | C2           | T0820    | T0820     | Eucalyptus urophylla  | 尾葉桉                 | AFCD   |                 | 9          | 460            | 6          | Fair                                      | Fair                      | Fair                        | Fair                              | Low   | b,c,d   | Nil                 | To be felled by others                    | see Remarks & Note (1) | It is felled under Contract No. YL/2015/01 | -                  |
| 60335576/TR/805 | C2           | T0821    | T0821     | Ficus microcarpa      | 榕樹                  | AFCD   |                 | 4          | 250            | 3          | Fair                                      | Poor                      | Fair                        | Fair                              | Low   | b,c,f   | Nil                 | To be felled by others                    | see Remarks & Note (1) | It is felled under Contract No. YL/2015/01 | LN                 |
| 60335576/TR/805 | C2           | T0822    | T0822     | Ficus microcarpa      | 榕樹                  | AFCD   |                 | 3          | 120            | 3          | Fair                                      | Poor                      | Fair                        | Fair                              | Low   | b,c,f   | Nil                 | To be felled by others                    | see Remarks & Note (1) | It is felled under Contract No. YL/2015/01 | ASC                |
| 60335576/TR/805 | C2           | T0823    | T0823     | Ficus virens          | 大葉榕                 | AFCD   |                 | 3          | 170            | 3          | Fair                                      | Poor                      | Fair                        | Fair                              | Low   | b,c,f   | Nil                 | To be felled by others                    | see Remarks & Note (1) | It is felled under Contract No. YL/2015/01 | DS/ASC             |
| 60335576/TR/805 | C2           | T0824    | T0824     | Ficus virens          | 大葉榕                 | AFCD   |                 | 6          | 440            | 5          | Fair                                      | Fair                      | Fair                        | Fair                              | Low   | b,c,d   | Nil                 | To be felled by others                    | see Remarks & Note (1) | It is felled under Contract No. YL/2015/01 | -                  |
| 60335576/TR/805 | C2           | T0825    | T0825     | Ficus virens          | 大葉榕                 | AFCD   |                 | 6          | 450            | 4          | Fair                                      | Fair                      | Fair                        | Fair                              | Low   | b,c,d   | Nil                 | To be felled by others                    | see Remarks & Note (1) | It is felled under Contract No. YL/2015/01 | DB                 |
| 60335576/TR/805 | C2           | T0826    | T0826     | Acacia mangium        | 大葉相思                | AFCD   |                 | 6          | 350            | 4          | Fair                                      | Fair                      | Fair                        | Fair                              | Low   | b,c,d   | Nil                 | To be felled by others                    | see Remarks & Note (1) | It is felled under Contract No. YL/2015/01 | -                  |
| 60335576/TR/805 | C2           | T0827    | T0827     | Acacia mangium        | 大葉相思                | AFCD   |                 | 6          | 300            | 3          | Fair                                      | Fair                      | Fair                        | Fair                              | Low   | b,c,d   | Nil                 | To be felled by others                    | see Remarks & Note (1) | It is felled under Contract No. YL/2015/01 | -                  |
| 60335576/TR/805 | C2           | T0828    | T0828     | Acacia mangium        | 大葉相思                | AFCD   |                 | 7          | 430            | 3          | Fair                                      | Poor                      | Fair                        | Fair                              | Low   | b,c,f   | Nil                 | To be felled by others                    | see Remarks & Note (1) | It is felled under Contract No. YL/2015/01 | LN/DB/HGR          |
| 60335576/TR/805 | C2           | T0829    | T0829     | Celtis sinensis       | 朴樹                  | AFCD   |                 | 3          | 130            | 3          | Fair                                      | Poor                      | Fair                        | Fair                              | Low   | b,c,f   | Nil                 | To be felled by others                    | see Remarks & Note (1) | It is felled under Contract No. YL/2015/01 | LN/COK             |
| 60335576/TR/805 | C2           | T0830    | T0830     | Leucaena leucocephala | 銀合歡                 | AFCD   |                 | 3          | 120            | 2          | Fair                                      | Poor                      | Fair                        | Fair                              | Low   | b,c,f,g | Nil                 | To be felled by others                    | see Remarks & Note (1) | It is felled under Contract No. YL/2015/01 | LN                 |
| 60335576/TR/805 | C2           | T0831    | T0831     | Leucaena leucocephala | 銀合歡                 | AFCD   |                 | 5          | 130            | 2          | Fair                                      | Poor                      | Fair                        | Fair                              | Low   | b,c,f,g | Nil                 | To be felled by others                    | see Remarks & Note (1) | It is felled under Contract No. YL/2015/01 | LN                 |
| 60335576/TR/805 | C2           | T0832    | T0832     | Leucaena leucocephala | 銀合歡                 | AFCD   |                 | 6          | 140            | 2          | Fair                                      | Poor                      | Fair                        | Fair                              | Low   | b,c,f,g | Nil                 | To be felled by others                    | see Remarks & Note (1) | It is felled under Contract No. YL/2015/01 | LN                 |
| 60335576/TR/805 | C2           | T0833    | T0833     | Leucaena leucocephala | 銀合歡                 | AFCD   |                 | 5          | 150            | 2          | Fair                                      | Poor                      | Fair                        | Fair                              | Low   | b,c,f,g | Nil                 | To be felled by others                    | see Remarks & Note (1) | It is felled under Contract No. YL/2015/01 | LN/BKB/DB          |
| 60335576/TR/805 | C2           | T0834    | T0834     | Leucaena leucocephala | 銀合歡                 | AFCD   |                 | 5          | 220            | 4          | Fair                                      | Poor                      | Fair                        | Fair                              | Low   | b,c,f,g | Nil                 | To be felled by others                    | see Remarks & Note (1) | It is felled under Contract No. YL/2015/01 | LN/BKB/DB          |
| 60335576/TR/805 | C2           | T0835    | T0835     | Leucaena leucocephala | 銀合歡                 | AFCD   |                 | 4          | 120            | 3          | Fair                                      | Poor                      | Fair                        | Fair                              | Low   | b,c,f,g | Nil                 | To be felled by others                    | see Remarks & Note (1) | It is felled under Contract No. YL/2015/01 | LN/DB              |
| 60335576/TR/805 | C2           | T0836    | T0836     | Leucaena leucocephala | 銀合歡                 | AFCD   |                 | 4          | 160            | 2          | Fair                                      | Poor                      | Fair                        | Fair                              | Low   | b,c,f,g | Nil                 | To be felled by others                    | see Remarks & Note (1) | It is felled under Contract No. YL/2015/01 | LN/DS              |
| 60335576/TR/805 | C2           | T0837    | T0837     | Ficus virens          | 大葉榕                 | AFCD   |                 | 5          | 390            | 5          | Fair                                      | Fair                      | Fair                        | Fair                              | Low   | b,c,d   | Nil                 | To be felled by others                    | see Remarks & Note (1) | It is felled under Contract No. YL/2015/01 | XB/DS/EPS          |
| 60335576/TR/805 | C2           | T0838    | T0838     | Ficus virens          | 大葉榕                 | AFCD   |                 | 5          | 520            | 4          | Fair                                      | Fair                      | Fair                        | Fair                              | Low   | b,c,d   | Nil                 | To be felled by others                    | see Remarks & Note (1) | It is felled under Contract No. YL/2015/01 | DS/EPS             |
| 60335576/TR/805 | C2           | T0839    | T0839     | Leucaena leucocephala | 銀合歡                 | AFCD   |                 | 4          | 100            | 3          | Fair                                      | Poor                      | Fair                        | Fair                              | Low   | b,c,f,g | Nil                 | To be felled by others                    | see Remarks & Note (1) | It is felled under Contract No. YL/2015/01 | LN/CLR             |
| 60335576/TR/805 | C2           | T0840    | T0840     | Leucaena leucocephala | 銀合歡                 | AFCD   |                 | 4          | 110            | 3          | Fair                                      | Poor                      | Fair                        | Fair                              | Low   | b,c,f,g | Nil                 | To be felled by others                    | see Remarks & Note (1) | It is felled under Contract No. YL/2015/01 | LN/CLR             |
| 60335576/TR/805 | C2           | T0841    | T0841     | Acacia confusa        | 台灣相思                | AFCD   |                 | 5          | 300            | 4          | Fair                                      | Poor                      | Fair                        | Fair                              | Low   | b,c,f   | Nil                 | To be felled by others                    | see Remarks & Note (1) | It is felled under Contract No. YL/2015/01 | LN/DB/DS           |
| 60335576/TR/805 | C2           | T0842    | T0842     | Leucaena leucocephala | 銀合歡                 |  |                 |            |                |            |   |                           |                             |                                   |   |         |                     |   |                        |  |                    |



| Drawing No.     | Contract No. | Tree No. | Photo No. | Botanical Name               | Chinese Common Name | Department to provide expertise advice to LandsD | SIMAR Slope No. | SIZE (M)   |                |            | Structural condition (Good / Fair / Poor) | Form (Good / Fair / Poor) | Health (Good / Fair / Poor) | Amenity Value (Good / Fair / Poor) | Suitability for Transplanting (High/ Medium /Low) |         | Conservation Status | Recommendations (Retain /Transplant/Fell) | Justification          | Remarks   | Additional Remarks |
|-----------------|--------------|----------|-----------|------------------------------|---------------------|--|-----------------|------------|----------------|------------|---|---------------------------|-----------------------------|------------------------------------|---|---------|---------------------|---|------------------------|---|--------------------|
|                 |              |          |           |                              |                     |  |                 | Height (m) | Trunk DBH (mm) | Spread (m) |   |                           |                             |                                    |   |         |                     |   |                        |   |                    |
| 60335576/TR/805 | C2           | T0854    | T0854     | <i>Eucalyptus urophylla</i>  | 尾葉桉                 | AFCD   |                 | 9          | 380            | 4          | Fair                                      | Fair                      | Fair                        | Fair                               | Low   | b,c,d   | Nil                 | To be felled by others                    | see Remarks & Note (1) | It is felled under Contract No. YL/2015/01              | -                  |
| 60335576/TR/805 | C2           | T0855    | T0855     | <i>Acacia confusa</i>        | 台灣相思                | AFCD   |                 | 4          | 300            | 4          | Fair                                      | Poor                      | Fair                        | Fair                               | Low   | b,c,f   | Nil                 | To be felled by others                    | see Remarks & Note (1) | It is felled under Contract No. YL/2015/01              | DB/MT              |
| 60335576/TR/805 | C2           | T0856    | T0856     | <i>Acacia confusa</i>        | 台灣相思                | AFCD   |                 | 3          | 100            | 2          | Fair                                      | Poor                      | Fair                        | Fair                               | Low   | b,c,f   | Nil                 | To be felled by others                    | see Remarks & Note (1) | It is felled under Contract No. YL/2015/01              | DB/LN              |
| 60335576/TR/805 | C2           | T0857    | T0857     | <i>Eucalyptus urophylla</i>  | 尾葉桉                 | AFCD   |                 | 10         | 410            | 5          | Fair                                      | Fair                      | Fair                        | Fair                               | Low   | b,c,d   | Nil                 | To be felled by others                    | see Remarks & Note (1) | It is felled under Contract No. YL/2015/01              | -                  |
| 60335576/TR/805 | C2           | T0858    | T0858     | <i>Acacia confusa</i>        | 台灣相思                | AFCD   |                 | 4          | 260            | 3          | Fair                                      | Fair                      | Fair                        | Fair                               | Low   | b,c,d   | Nil                 | To be felled by others                    | see Remarks & Note (1) | It is felled under Contract No. YL/2015/01              | DS                 |
| 60335576/TR/805 | C2           | T0859    | T0859     | <i>Eucalyptus urophylla</i>  | 尾葉桉                 | AFCD   |                 | 10         | 430            | 4          | Fair                                      | Fair                      | Fair                        | Fair                               | Low   | b,c,d   | Nil                 | To be felled by others                    | see Remarks & Note (1) | It is felled under Contract No. YL/2015/01              | WDS                |
| 60335576/TR/805 | C2           | T0860    | T0860     | <i>Ficus virens</i>          | 大葉榕                 | AFCD   |                 | 8          | 320            | 6          | Fair                                      | Fair                      | Fair                        | Fair                               | Low   | b,c,d   | Nil                 | To be felled by others                    | see Remarks & Note (1) | It is felled under Contract No. YL/2015/01              | WDS                |
| 60335576/TR/805 | C2           | T0861    | T0861     | <i>Ficus virens</i>          | 大葉榕                 | AFCD   |                 | 5          | 170            | 3          | Fair                                      | Fair                      | Fair                        | Fair                               | Low   | b,c,d   | Nil                 | To be felled by others                    | see Remarks & Note (1) | It is felled under Contract No. YL/2015/01              | -                  |
| 60335576/TR/805 | C2           | T0862    | T0862     | <i>Ficus virens</i>          | 大葉榕                 | AFCD   |                 | 4          | 250            | 3          | Fair                                      | Fair                      | Fair                        | Fair                               | Low   | b,c,d   | Nil                 | To be felled by others                    | see Remarks & Note (1) | It is felled under Contract No. YL/2015/01              | -                  |
| 60335576/TR/805 | C2           | T0863    | T0863     | <i>Dead Tree</i>             | 死樹                  | AFCD   |                 | 3          | 180            | 2          |   |                           |                             |                                    |   |         |                     | To be felled by others                    | see Remarks & Note (1) | It is felled under Contract No. YL/2015/01              | -                  |
| 60335576/TR/805 | C2           | T0864    | T0864     | <i>Eucalyptus urophylla</i>  | 尾葉桉                 | AFCD   |                 | 11         | 480            | 4          | Fair                                      | Poor                      | Fair                        | Fair                               | Low   | b,c,f   | Nil                 | To be felled by others                    | see Remarks & Note (1) | It is felled under Contract No. YL/2015/01              | COT                |
| 60335576/TR/805 | C2           | T0865    | T0865     | <i>Leucaena leucocephala</i> | 銀合歡                 | AFCD   |                 | 3          | 140            | 2          | Fair                                      | Poor                      | Fair                        | Fair                               | Low   | b,c,f,g | Nil                 | To be felled by others                    | see Remarks & Note (1) | It is felled under Contract No. YL/2015/01              | BKT                |
| 60335576/TR/805 | C2           | T0866    | T0866     | <i>Leucaena leucocephala</i> | 銀合歡                 | AFCD   |                 | 5          | 170            | 3          | Fair                                      | Fair                      | Fair                        | Fair                               | Low   | b,c,g   | Nil                 | To be felled by others                    | see Remarks & Note (1) | It is felled under Contract No. YL/2015/01              | WDS                |
| 60335576/TR/805 | C2           | T0867    | T0867     | <i>Leucaena leucocephala</i> | 銀合歡                 | AFCD   |                 | 5          | 100            | 2          | Fair                                      | Poor                      | Fair                        | Fair                               | Low   | b,c,f,g | Nil                 | To be felled by others                    | see Remarks & Note (1) | It is felled under Contract No. YL/2015/01              | ASC/WDS            |
| 60335576/TR/805 | C2           | T0868    | T0868     | <i>Leucaena leucocephala</i> | 銀合歡                 | AFCD   |                 | 5          | 140            | 2          | Fair                                      | Poor                      | Fair                        | Fair                               | Low   | b,c,f,g | Nil                 | To be felled by others                    | see Remarks & Note (1) | It is felled under Contract No. YL/2015/01              | LN/ASC             |
| 60335576/TR/805 | C2           | T0869    | T0869     | <i>Leucaena leucocephala</i> | 銀合歡                 | AFCD   |                 | 5          | 130            | 2          | Fair                                      | Poor                      | Fair                        | Fair                               | Low   | b,c,f,g | Nil                 | To be felled by others                    | see Remarks & Note (1) | It is felled under Contract No. YL/2015/01              | LN/BKT/DB          |
| 60335576/TR/805 | C2           | T0870    | T0870     | <i>Leucaena leucocephala</i> | 銀合歡                 | AFCD   |                 | 4          | 140            | 2          | Fair                                      | Poor                      | Fair                        | Fair                               | Low   | b,c,f,g | Nil                 | To be felled by others                    | see Remarks & Note (1) | It is felled under Contract No. YL/2015/01              | LN                 |
| 60335576/TR/805 | C2           | T0871    | T0871     | <i>Leucaena leucocephala</i> | 銀合歡                 | AFCD   |                 | 4          | 100            | 2          | Fair                                      | Poor                      | Fair                        | Fair                               | Low   | b,c,f,g | Nil                 | To be felled by others                    | see Remarks & Note (1) | It is felled under Contract No. YL/2015/01              | LN/WDS             |
| 60335576/TR/805 | C2           | T0872    | T0872     | <i>Leucaena leucocephala</i> | 銀合歡                 | AFCD   |                 | 5          | 210            | 3          | Fair                                      | Poor                      | Fair                        | Fair                               | Low   | b,c,f,g | Nil                 | To be felled by others                    | see Remarks & Note (1) | It is felled under Contract No. YL/2015/01              | BKB/HGR            |
| 60335576/TR/805 | C2           | T0873    | T0873     | <i>Melia azedarach</i>       | 苦楝                  | AFCD   |                 | 4          | 260            | 4          | Fair                                      | Poor                      | Fair                        | Fair                               | Low   | b,c,f   | Nil                 | Retain                                    | Nil                    | Within the Site Boundary of Agreement No. CE22/2006(HY) | DB/COT             |
| 60335576/TR/804 | C2           | T0874    | T0874     | <i>Ficus virens</i>          | 大葉榕                 | AFCD   |                 | 4          | 600            | 5          | Fair                                      | Poor                      | Fair                        | Fair                               | Low   | b,c,f   | Nil                 | Retain                                    | Nil                    | Within the Site Boundary of Agreement No. CE22/2006(HY) | DB/MT              |
| 60335576/TR/804 | C2           | T0875    | T0875     | <i>Ficus microcarpa</i>      | 榕樹                  | AFCD   |                 | 5          | 870            | 7          | Fair                                      | Poor                      | Fair                        | Fair                               | Low   | b,c,f   | Nil                 | Retain                                    | Nil                    | Within the Site Boundary of Agreement No. CE22/2006(HY) | MT                 |
| 60335576/TR/804 | C2           | T0876    | T0876     | <i>Eucalyptus urophylla</i>  | 尾葉桉                 | AFCD   |                 | 9          | 390            | 5          | Fair                                      | Fair                      | Fair                        | Fair                               | Low   | b,c,d   | Nil                 | To be felled by others                    | see Remarks & Note (1) | It is felled under Contract No. YL/2015/01              | -                  |
| 60335576/TR/804 | C2           | T0877    | T0877     | <i>Eucalyptus urophylla</i>  | 尾葉桉                 | AFCD   |                 | 9          | 380            | 4          | Fair                                      | Fair                      | Fair                        | Fair                               | Low   | b,c,d   | Nil                 | To be felled by others                    | see Remarks & Note (1) | It is felled under Contract No. YL/2015/01              | -                  |
| 60335576/TR/804 | C2           | T0878    | T0878     | <i>Cordia dichotoma</i>      | 破布木                 | AFCD   |                 | 4          | 260            | 4          | Fair                                      | Poor                      | Fair                        | Fair                               | Low   | b,c,f   | Nil                 | To be felled by others                    | see Remarks & Note (1) | It is felled under Contract No. YL/2015/01              | WDS/XB/LN          |
| 60335576/TR/804 | C2           | T0879    | T0879     | <i>Sapium sebiferum</i>      | 烏桕                  | AFCD   |                 | 4          | 220            | 3          | Fair                                      | Fair                      | Fair                        | Fair                               | Low   | b,c,d   | Nil                 | To be felled by others                    | see Remarks & Note (1) | It is felled under Contract No. YL/2015/01              | -                  |
| 60335576/TR/804 | C2           | T0880    | T0880     | <i>Cordia dichotoma</i>      | 破布木                 | AFCD   |                 | 5          | 190            | 3          | Fair                                      | Poor                      | Fair                        | Fair                               | Low   | b,c,f   | Nil                 | To be felled by others                    | see Remarks & Note (1) | It is felled under Contract No. YL/2015/01              | ASC                |
| 60335576/TR/804 | C2           | T0881    | T0881     | <i>Cordia dichotoma</i>      | 破布木                 | AFCD   |                 | 5          | 210            | 3          | Fair                                      | Fair                      | Fair                        | Fair                               | Low   | b,c,d   | Nil                 | To be felled by others                    | see Remarks & Note (1) | It is felled under Contract No. YL/2015/01              | -                  |
| 60335576/TR/804 | C2           | T0882    | T0882     | <i>Acacia auriculiformis</i> | 耳果相思                | AFCD   |                 | 4          | 220            | 3          | Fair                                      | Poor                      | Fair                        | Fair                               | Low   | b,c,f   | Nil                 | To be felled by others                    | see Remarks & Note (1) | It is felled under Contract No. YL/2015/01              | LN/HGR             |
| 60335576/TR/804 | C2           | T0883    | T0883     | <i>Acacia auriculiformis</i> | 耳果相思                | AFCD   |                 | 6          | 380            | 3          | Fair                                      | Poor                      | Fair                        | Fair                               | Low   | b,c,f   | Nil                 | To be felled by others                    | see Remarks & Note (1) | It is felled under Contract No. YL/2015/01              | LN/WDS             |
| 60335576/TR/804 | C2           | T0884    | T0884     | <i>Acacia auriculiformis</i> | 耳果相思                | AFCD   |                 | 7          | 320            | 3          | Fair                                      | Poor                      | Fair                        | Fair                               | Low   | b,c,f   | Nil                 | To be felled by others                    | see Remarks & Note (1) | It is felled under Contract No. YL/2015/01              | LNWDS/XB           |
| 60335576/TR/804 | C2           | T0885    | T0885     | <i>Ficus virens</i>          | 大葉榕                 | AFCD   |                 | 11         | 300            | 3          | Fair                                      | Fair                      | Fair                        | Fair                               | Low   | b,c,d   | Nil                 | To be felled by others                    | see Remarks & Note (1) | It is felled under Contract No. YL/2015/01              | -                  |
| 60335576/TR/804 | C2           | T0886    | T0886     | <i>Sapium sebiferum</i>      | 烏桕                  | AFCD   |                 | 4          | 150            | 3          | Fair                                      | Fair                      | Fair                        | Fair                               | Low   | b,c,d   | Nil                 | To be felled by others                    | see Remarks & Note (1) | It is felled under Contract No. YL/2015/01              | -                  |
| 60335576/TR/804 | C2           | T0887    | T0887     | <i>Sapium sebiferum</i>      | 烏桕                  | AFCD   |                 | 6          | 200            | 3          | Fair                                      | Poor                      | Fair                        | Fair                               | Low   | b,c,f   | Nil                 | To be felled by others                    | see Remarks & Note (1) | It is felled under Contract No. YL/2015/01              | ASC                |
| 60335576/TR/804 | C2           | T0888    | T0888     | <i>Acacia auriculiformis</i> | 耳果相思                | AFCD   |                 | 7          | 320            | 4          | Fair                                      | Fair                      | Fair                        | Fair                               | Low   | b,c,d   | Nil                 | To be felled by others                    | see Remarks & Note (1) | It is felled under Contract No. YL/2015/01              | BKB/DB             |
| 60335576/TR/804 | C2           | T0889    | T0889     | <i>Eucalyptus urophylla</i>  | 尾葉桉                 | AFCD   |                 | 14         | 470            | 5          | Fair                                      | Fair                      | Fair                        | Fair                               | Low   | b,c,d   | Nil                 | To be felled by others                    | see Remarks & Note (1) | It is felled under Contract No. YL/2015/01              | HGR                |
| 60335576/TR/804 | C2           | T0890    | T0890     | <i>Acacia auriculiformis</i> | 耳果相思                | AFCD   |                 | 7          | 190            | 3          | Fair                                      | Fair                      | Fair                        | Fair                               | Low   | b,c,d   | Nil                 | To be felled by others                    | see Remarks & Note (1) | It is felled under Contract No. YL/2015/01              | -                  |
| 60335576/TR/804 | C2           | T0891    | T0891     | <i>Eucalyptus urophylla</i>  | 尾葉桉                 | AFCD   |                 | 6          | 290            | 3          | Fair                                      | Fair                      | Fair                        | Fair                               | Low   | b,c,d   | Nil                 | To be felled by others                    | see Remarks & Note (1) | It is felled under Contract No. YL/2015/01              | -                  |
| 60335576/TR/804 | C2           | T0892    | T0892     | <i>Acacia auriculiformis</i> | 耳果相思                | AFCD   |                 | 5          | 170            | 3          | Fair                                      | Fair                      | Fair                        | Fair                               | Low   | b,c,d   | Nil                 | To be felled by others                    | see Remarks & Note (1) | It is felled under Contract No. YL/2015/01              | BKB/HGR            |
| 60335576/TR/804 | C2           | T0893    | T0893     | <i>Acacia auriculiformis</i> | 耳果相思                | AFCD   |                 | 7          | 220            | 4          | Fair                                      | Poor                      | Fair                        | Fair                               | Low   | b,c,f   | Nil                 | To be felled by others                    | see Remarks & Note (1) | It is felled under Contract No. YL/2015/01              | LN                 |
| 60335576/TR/804 | C2           | T0894    | T0894     | <i>Eucalyptus urophylla</i>  | 尾葉桉                 | AFCD   |                 | 10         | 420            | 4          | Fair                                      | Poor                      | Fair                        | Fair                               | Low   | b,c,f   | Nil                 | To be felled by others                    | see Remarks & Note (1) | It is felled under Contract No. YL/2015/01              | COB                |
| 60335576/TR/804 | C2           | T0895    | T0895     | <i>Eucalyptus urophylla</i>  | 尾葉桉                 | AFCD   |                 | 10         | 490            | 4          | Fair                                      | Fair                      | Fair                        | Fair                               | Low   | b,c,d   | Nil                 | To be felled by others                    | see Remarks & Note (1) | It is felled under Contract No. YL/2015/01              | -                  |
| 60335576/TR/804 | C2           | T0896    | T0896     | <i>Acacia auriculiformis</i> | 耳果相思                | AFCD   |                 | 4          | 180            | 3          | Fair                                      | Poor                      | Fair                        | Fair                               | Low   | b,c,f   | Nil                 | To be felled by others                    | see Remarks & Note (1) | It is felled under Contract No. YL/2015/01              | LN                 |
| 60335576/TR/804 | C2           | T0897    | T0897     | <i>Acacia auriculiformis</i> | 耳果相思                | AFCD   |                 | 3          | 160            | 2          | Fair                                      | Poor                      | Fair                        | Fair                               | Low   | b,c,f   | Nil                 | To be felled by others                    | see Remarks & Note (1) | It is felled under Contract No. YL/2015/01              | LN/WDS             |
| 60335576/TR/804 | C2           | T0898    | T0898     | <i>Eucalyptus urophylla</i>  | 尾葉桉                 | AFCD   |                 | 10         | 480            | 5          | Fair                                      | Fair                      | Fair                        | Fair                               | Low   | b,c,d   | Nil                 | To be felled by others                    | see Remarks & Note (1) | It is felled under Contract No. YL/2015/01              | -                  |
| 60335576/TR/804 | C2           | T0899    | T0899     | <i>Bischofia javanica</i>    | 秋楓                  | AFCD   |                 | 6          | 200            | 3          | Fair                                      | Fair                      | Fair                        | Fair                               | Low   | b,c,d   | Nil                 | To be felled by others                    | see Remarks & Note (1) | It is felled under Contract No. YL/2015/01              | -                  |
| 60335576/TR/804 | C2           | T0900    | T0900     | <i>Eucalyptus urophylla</i>  | 尾葉桉                 | AFCD   |                 | 8          | 530            | 4          | Fair                                      | Fair                      | Fair                        | Fair                               | Low   | b,c,d   | Nil                 | To be felled by others                    | see Remarks & Note (1) | It is felled under Contract No. YL/2015/01              | -                  |
| 60335576/TR/804 | C2           | T0901    | T0901     | <i>Leucaena leucocephala</i> | 銀合歡                 | AFCD   |                 | 5          | 110            | 2          | Fair                                      | Poor                      | Fair                        | Fair                               | Low   | b,c,f,g | Nil                 | To be felled by others                    | see Remarks & Note (1) | It is felled under Contract No. YL/2015/01              | WDS/DB             |
| 60335576/TR/804 | C2           | T0902    | T0902     | <i>Leucaena leucocephala</i> | 銀合歡                 | AFCD   |                 | 5          | 100            | 2          | Fair                                      | Poor                      | Fair                        | Fair                               | Low   | b,c,f,g | Nil                 | To be felled by others                    | see Remarks & Note (1) | It is felled under Contract No. YL/2015/01              | LN                 |
| 60335576/TR/804 | C2           | T0903    | T0903     | <i>Leucaena leucocephala</i> | 銀合歡                 | AFCD   |                 | 4          | 150            | 2          | Fair                                      | Poor                      | Fair                        | Fair                               | Low   | b,c,f,g | Nil                 | To be felled by others                    | see Remarks & Note (1) | It is felled under Contract No. YL/2015/01              | LN/WDS             |
| 60335576/TR/804 | C2           | T0904    | T0904     | <i>Ficus microcarpa</i>      | 榕樹                  | AFCD   |                 | 7          | 490            | 5          | Fair                                      | Fair                      | Fair                        | Fair                               | Low   | b,c,d   | Nil                 | To be felled by others                    | see Remarks & Note (1) | It is felled under Contract No. YL/2015/01              | -                  |
| 60335576/TR/804 | C2           | T0905    | T0905     | <i>Ficus microcarpa</i>      | 榕樹                  | AFCD   |                 | 6          | 380            | 4          | Fair                                      | Fair                      | Fair                        | Fair                               | Low   | b,c,d   | Nil                 | To be felled by others                    | see Remarks & Note (1) | It is felled under Contract No. YL/2015/01              | DB                 |
| 60335576/TR/804 | C2           | T0906    | T0906     | <i>Melia azedarach</i>       | 苦楝                  | AFCD   |                 | 8          | 410            | 4          | Fair                                      | Poor                      | Fair                        | Fair                               | Low   | b,c,f   | Nil                 | To be felled by others                    | see Remarks & Note (1) | It is felled under Contract No. YL/2015/01              | LN/DB              |
| 60335576/TR/804 | C2           | T0907    | T0907     | <i>Eucalyptus urophylla</i>  | 尾葉桉                 | AFCD   |                 | 8          | 330            | 4          | Fair                                      | Fair                      | Fair                        | Fair                               | Low   | b,c,d   | Nil                 | To be felled by others                    | see Remarks & Note (1) | It is felled under Contract No. YL/2015/01              | -                  |
| 60335576/TR/804 | C2           | T0908    | T0908     | <i>Eucalyptus urophylla</i>  | 尾葉桉                 | AFCD   |                 | 7          | 540            | 4          | Fair                                      | Poor                      | Fair                        | Fair                               | Low   | b,c,f   | Nil                 | To be felled by others                    | see Remarks & Note (1) | It is felled under Contract No. YL/2015/01              | LN/XB/DB           |
| 60335576/TR/804 | C2           | T0909    | T0909     | <i>Acacia auriculiformis</i> | 耳果相思                | AFCD   |                 | 7          | 420            | 5          | Fair                                      | Poor                      | Fair                        | Fair                               | Low   | b,c,f   | Nil                 | To be felled by others                    | see Remarks & Note (1) | It is felled under Contract No. YL/2015/01              | BKB/WDS/DB         |



| Drawing No.     | Contract No. | Tree No. | Photo No. | Botanical Name               | Chinese Common Name | Department to provide expertise advice to LandsD | SIMAR Slope No. | SIZE (M)   |                |            | Structural condition (Good / Fair / Poor) | Form (Good / Fair / Poor) | Health (Good / Fair / Poor) | Amenity Value (Good / Fair / Poor) | Suitability for Transplanting (High/ Medium /Low) |         | Conservation Status | Recommendations (Retain /Transplant/Fell) | Justification          | Remarks   | Additional Remarks |
|-----------------|--------------|----------|-----------|------------------------------|---------------------|--|-----------------|------------|----------------|------------|---|---------------------------|-----------------------------|------------------------------------|---|---------|---------------------|---|------------------------|---|--------------------|
|                 |              |          |           |                              |                     |  |                 | Height (m) | Trunk DBH (mm) | Spread (m) |   |                           |                             |                                    |   |         |                     |   |                        |   |                    |
| 60335576/TR/804 | C2           | T0910    | T0910     | <i>Syzygium jambos</i>       | 蒲桃                  | AFCD   |                 | 4          | 110            | 2          | Fair                                      | Fair                      | Fair                        | Fair                               | Medium  | -       | Nil                 | To be felled by others                    | see Remarks & Note (1) | It is felled under Contract No. YL/2015/01              | -                  |
| 60335576/TR/804 | C2           | T0911    | T0911     | <i>Syzygium jambos</i>       | 蒲桃                  | AFCD   |                 | 5          | 210            | 3          | Fair                                      | Poor                      | Fair                        | Fair                               | Low   | b,c,f   | Nil                 | To be felled by others                    | see Remarks & Note (1) | It is felled under Contract No. YL/2015/01              | LN/XB              |
| 60335576/TR/804 | C2           | T0912    | T0912     | <i>Ficus virens</i>          | 大葉榕                 | AFCD   |                 | 3          | 170            | 4          | Fair                                      | Fair                      | Fair                        | Fair                               | Low   | b,c,d   | Nil                 | To be felled by others                    | see Remarks & Note (1) | It is felled under Contract No. YL/2015/01              | DB                 |
| 60335576/TR/804 | C2           | T0913    | T0913     | <i>Leucaena leucocephala</i> | 銀合歡                 | AFCD   |                 | 7          | 130            | 2          | Fair                                      | Poor                      | Fair                        | Fair                               | Low   | b,c,f,g | Nil                 | To be felled by others                    | see Remarks & Note (1) | It is felled under Contract No. YL/2015/01              | LN/WDS             |
| 60335576/TR/804 | C2           | T0914    | T0914     | <i>Leucaena leucocephala</i> | 銀合歡                 | AFCD   |                 | 4          | 110            | 2          | Fair                                      | Poor                      | Fair                        | Fair                               | Low   | b,c,f,g | Nil                 | To be felled by others                    | see Remarks & Note (1) | It is felled under Contract No. YL/2015/01              | LN/WDS             |
| 60335576/TR/804 | C2           | T0915    | T0915     | <i>Sapium sebiferum</i>      | 烏柏                  | AFCD   |                 | 4          | 130            | 2          | Fair                                      | Poor                      | Fair                        | Fair                               | Low   | b,c,f   | Nil                 | To be felled by others                    | see Remarks & Note (1) | It is felled under Contract No. YL/2015/01              | LN/CAV             |
| 60335576/TR/804 | C2           | T0916    | T0916     | <i>Sapium sebiferum</i>      | 烏柏                  | AFCD   |                 | 6          | 220            | 3          | Fair                                      | Fair                      | Fair                        | Fair                               | Low   | b,c,d   | Nil                 | To be felled by others                    | see Remarks & Note (1) | It is felled under Contract No. YL/2015/01              | DB                 |
| 60335576/TR/804 | C2           | T0917    | T0917     | <i>Michelia x alba</i>       | 白蘭                  | AFCD   |                 | 7          | 200            | 3          | Fair                                      | Poor                      | Fair                        | Fair                               | Low   | b,c,f   | Nil                 | To be felled by others                    | see Remarks & Note (1) | It is felled under Contract No. YL/2015/01              | LN                 |
| 60335576/TR/804 | C2           | T0918    | T0918     | <i>Syzygium jambos</i>       | 蒲桃                  | AFCD   |                 | 8          | 350            | 3          | Fair                                      | Fair                      | Fair                        | Fair                               | Low   | b,c,d   | Nil                 | To be felled by others                    | see Remarks & Note (1) | It is felled under Contract No. YL/2015/01              | XB/HGR             |
| 60335576/TR/804 | C2           | T0919    | T0919     | <i>Syzygium jambos</i>       | 蒲桃                  | AFCD   |                 | 5          | 180            | 3          | Fair                                      | Poor                      | Fair                        | Fair                               | Low   | b,c,f   | Nil                 | To be felled by others                    | see Remarks & Note (1) | It is felled under Contract No. YL/2015/01              | ASC/WDS/EPS        |
| 60335576/TR/804 | C2           | T0920    | T0920     | <i>Leucaena leucocephala</i> | 銀合歡                 | AFCD   |                 | 3          | 130            | 1          | Fair                                      | Poor                      | Fair                        | Fair                               | Low   | b,c,f,g | Nil                 | To be felled by others                    | see Remarks & Note (1) | It is felled under Contract No. YL/2015/01              | LN/WDS/DB          |
| 60335576/TR/804 | C2           | T0921    | T0921     | <i>Sapium sebiferum</i>      | 烏柏                  | AFCD   |                 | 4          | 110            | 2          | Fair                                      | Poor                      | Fair                        | Fair                               | Low   | b,c,f   | Nil                 | To be felled by others                    | see Remarks & Note (1) | It is felled under Contract No. YL/2015/01              | DB                 |
| 60335576/TR/804 | C2           | T0922    | T0922     | <i>Sapium sebiferum</i>      | 烏柏                  | AFCD   |                 | 4          | 120            | 2          | Fair                                      | Poor                      | Fair                        | Fair                               | Low   | b,c,f   | Nil                 | To be felled by others                    | see Remarks & Note (1) | It is felled under Contract No. YL/2015/01              | LN/ASC/DB          |
| 60335576/TR/804 | C2           | T0923    | T0923     | <i>Leucaena leucocephala</i> | 銀合歡                 | AFCD   |                 | 4          | 130            | 2          | Fair                                      | Poor                      | Fair                        | Fair                               | Low   | b,c,f,g | Nil                 | To be felled by others                    | see Remarks & Note (1) | It is felled under Contract No. YL/2015/01              | LN/WDS/HGR         |
| 60335576/TR/804 | C2           | T0924    | T0924     | <i>Leucaena leucocephala</i> | 銀合歡                 | AFCD   |                 | 5          | 220            | 2          | Fair                                      | Poor                      | Fair                        | Fair                               | Low   | b,c,f,g | Nil                 | To be felled by others                    | see Remarks & Note (1) | It is felled under Contract No. YL/2015/01              | LN/BKB/WDS/MT      |
| 60335576/TR/804 | C2           | T0925    | T0925     | <i>Celtis sinensis</i>       | 朴樹                  | AFCD   |                 | 5          | 370            | 5          | Fair                                      | Poor                      | Fair                        | Fair                               | Low   | b,c,f   | Nil                 | To be felled by others                    | see Remarks & Note (1) | It is felled under Contract No. YL/2015/01              | LN/XB              |
| 60335576/TR/804 | C2           | T0926    | T0926     | <i>Syzygium jambos</i>       | 蒲桃                  | AFCD   |                 | 2          | 110            | 2          | Fair                                      | Poor                      | Fair                        | Fair                               | Low   | b,c,f   | Nil                 | To be felled by others                    | see Remarks & Note (1) | It is felled under Contract No. YL/2015/01              | LN                 |
| 60335576/TR/804 | C2           | T0927    | T0927     | <i>Syzygium jambos</i>       | 蒲桃                  | AFCD   |                 | 5          | 270            | 4          | Fair                                      | Fair                      | Fair                        | Fair                               | Low   | b,c,d   | Nil                 | To be felled by others                    | see Remarks & Note (1) | It is felled under Contract No. YL/2015/01              | DB                 |
| 60335576/TR/804 | C2           | T0928    | T0928     | <i>Macaranga tanarius</i>    | 血桐                  | AFCD   |                 | 4          | 360            | 7          | Fair                                      | Poor                      | Fair                        | Fair                               | Low   | b,c,f   | Nil                 | To be felled by others                    | see Remarks & Note (1) | It is felled under Contract No. YL/2015/01              | DB/MT              |
| 60335576/TR/804 | C2           | T0929    | T0929     | <i>Leucaena leucocephala</i> | 銀合歡                 | AFCD   |                 | 4          | 100            | 2          | Fair                                      | Poor                      | Fair                        | Fair                               | Low   | b,c,f,g | Nil                 | To be felled by others                    | see Remarks & Note (1) | It is felled under Contract No. YL/2015/01              | LN/BKB/WDS         |
| 60335576/TR/804 | C2           | T0930    | T0930     | <i>Leucaena leucocephala</i> | 銀合歡                 | AFCD   |                 | 4          | 100            | 3          | Fair                                      | Fair                      | Fair                        | Fair                               | Low   | b,c,g   | Nil                 | To be felled by others                    | see Remarks & Note (1) | It is felled under Contract No. YL/2015/01              | BKB/WDS/CLR        |
| 60335576/TR/804 | C2           | T0931    | T0931     | <i>Leucaena leucocephala</i> | 銀合歡                 | AFCD   |                 | 5          | 170            | 2          | Fair                                      | Poor                      | Fair                        | Fair                               | Low   | b,c,f,g | Nil                 | To be felled by others                    | see Remarks & Note (1) | It is felled under Contract No. YL/2015/01              | WDS/MT             |
| 60335576/TR/804 | C2           | T0932    | T0932     | <i>Acacia auriculiformis</i> | 耳果相思                | AFCD   |                 | 5          | 160            | 4          | Fair                                      | Poor                      | Fair                        | Fair                               | Low   | b,c,f   | Nil                 | To be felled by others                    | see Remarks & Note (1) | It is felled under Contract No. YL/2015/01              | LN/DB/HGR          |
| 60335576/TR/804 | C2           | T0933    | T0933     | <i>Leucaena leucocephala</i> | 銀合歡                 | AFCD   |                 | 7          | 270            | 4          | Fair                                      | Poor                      | Fair                        | Fair                               | Low   | b,c,f,g | Nil                 | To be felled by others                    | see Remarks & Note (1) | It is felled under Contract No. YL/2015/01              | BKB/WDS/HGR        |
| 60335576/TR/804 | C2           | T0934    | T0934     | <i>Leucaena leucocephala</i> | 銀合歡                 | AFCD   |                 | 5          | 190            | 3          | Fair                                      | Poor                      | Fair                        | Fair                               | Low   | b,c,f,g | Nil                 | To be felled by others                    | see Remarks & Note (1) | It is felled under Contract No. YL/2015/01              | BKB/WDS/XB/MT      |
| 60335576/TR/804 | C2           | T0935    | T0935     | <i>Leucaena leucocephala</i> | 銀合歡                 | AFCD   |                 | 5          | 100            | 2          | Fair                                      | Poor                      | Fair                        | Fair                               | Low   | b,c,f,g | Nil                 | To be felled by others                    | see Remarks & Note (1) | It is felled under Contract No. YL/2015/01              | ASC/BKB            |
| 60335576/TR/804 | C2           | T0936    | T0936     | <i>Leucaena leucocephala</i> | 銀合歡                 | AFCD   |                 | 5          | 110            | 2          | Fair                                      | Poor                      | Fair                        | Fair                               | Low   | b,c,f,g | Nil                 | To be felled by others                    | see Remarks & Note (1) | It is felled under Contract No. YL/2015/01              | LN/WDS             |
| 60335576/TR/804 | C2           | T0937    | T0937     | <i>Ficus virens</i>          | 大葉榕                 | AFCD   |                 | 7          | 1180           | 9          | Fair                                      | Poor                      | Fair                        | Fair                               | Low   | b,c,f   | D - Large Tree      | Retain                                    | Nil                    | Within the Site Boundary of Agreement No. CE22/2006(HY) | WDS/XB/DB/MT       |
| 60335576/TR/804 | C2           | T0938    | T0938     | <i>Eucalyptus urophylla</i>  | 尾葉桉                 | AFCD   |                 | 7          | 280            | 3          | Fair                                      | Fair                      | Fair                        | Fair                               | Low   | b,c,d   | Nil                 | To be felled by others                    | see Remarks & Note (1) | It is felled under Contract No. YL/2015/01              | -                  |
| 60335576/TR/804 | C2           | T0939    | T0939     | <i>Hibiscus tiliaceus</i>    | 黃槿                  | AFCD   |                 | 10         | 500            | 5          | Fair                                      | Poor                      | Fair                        | Fair                               | Low   | b,c,f   | Nil                 | To be felled by others                    | see Remarks & Note (1) | It is felled under Contract No. YL/2015/01              | LN/XB              |
| 60335576/TR/804 | C2           | T0940    | T0940     | <i>Macaranga tanarius</i>    | 血桐                  | AFCD   |                 | 4          | 340            | 4          | Fair                                      | Poor                      | Fair                        | Fair                               | Low   | b,c,f   | Nil                 | To be felled by others                    | see Remarks & Note (1) | It is felled under Contract No. YL/2015/01              | LN/DB/DS           |
| 60335576/TR/804 | C2           | T0941    | T0941     | <i>Eucalyptus urophylla</i>  | 尾葉桉                 | AFCD   |                 | 8          | 330            | 4          | Fair                                      | Poor                      | Fair                        | Fair                               | Low   | b,c,f   | Nil                 | To be felled by others                    | see Remarks & Note (1) | It is felled under Contract No. YL/2015/01              | XB/COT             |
| 60335576/TR/804 | C2           | T0943    | T0943     | <i>Eucalyptus urophylla</i>  | 尾葉桉                 | AFCD   |                 | 8          | 630            | 6          | Fair                                      | Fair                      | Fair                        | Fair                               | Low   | b,c,d   | Nil                 | To be felled by others                    | see Remarks & Note (1) | It is felled under Contract No. YL/2015/01              | WDS/HGR            |
| 60335576/TR/804 | C2           | T0944    | T0944     | <i>Leucaena leucocephala</i> | 銀合歡                 | AFCD   |                 | 4          | 120            | 3          | Fair                                      | Poor                      | Fair                        | Fair                               | Low   | b,c,f,g | Nil                 | To be felled by others                    | see Remarks & Note (1) | It is felled under Contract No. YL/2015/01              | WDS                |
| 60335576/TR/804 | C2           | T0945    | T0945     | <i>Leucaena leucocephala</i> | 銀合歡                 | AFCD   |                 | 4          | 110            | 3          | Fair                                      | Poor                      | Fair                        | Fair                               | Low   | b,c,f,g | Nil                 | To be felled by others                    | see Remarks & Note (1) | It is felled under Contract No. YL/2015/01              | WDS/COB            |
| 60335576/TR/804 | C2           | T0946    | T0946     | <i>Eucalyptus urophylla</i>  | 尾葉桉                 | AFCD   |                 | 8          | 340            | 4          | Fair                                      | Poor                      | Fair                        | Fair                               | Low   | b,c,f   | Nil                 | To be felled by others                    | see Remarks & Note (1) | It is felled under Contract No. YL/2015/01              | WDS/COT            |
| 60335576/TR/804 | C2           | T0947    | T0947     | <i>Leucaena leucocephala</i> | 銀合歡                 | AFCD   |                 | 4          | 190            | 4          | Fair                                      | Poor                      | Fair                        | Fair                               | Low   | b,c,f,g | Nil                 | To be felled by others                    | see Remarks & Note (1) | It is felled under Contract No. YL/2015/01              | BKB/WDS/MT         |
| 60335576/TR/803 | C2           | T0948    | T0948     | <i>Leucaena leucocephala</i> | 銀合歡                 | AFCD   |                 | 3          | 170            | 2          | Fair                                      | Poor                      | Fair                        | Fair                               | Low   | b,c,f,g | Nil                 | To be felled by others                    | see Remarks & Note (1) | It is felled under Contract No. YL/2015/01              | LN/WDS             |
| 60335576/TR/803 | C2           | T0949    | T0949     | <i>Michelia x alba</i>       | 白蘭                  | AFCD   |                 | 4          | 120            | 2          | Fair                                      | Poor                      | Fair                        | Fair                               | Low   | b,c,f   | Nil                 | To be felled by others                    | see Remarks & Note (1) | It is felled under Contract No. YL/2015/01              | WDS/DS/COT         |
| 60335576/TR/803 | C2           | T0950    | T0950     | <i>Michelia x alba</i>       | 白蘭                  | AFCD   |                 | 4          | 120            | 2          | Fair                                      | Poor                      | Fair                        | Fair                               | Low   | b,c,f   | Nil                 | To be felled by others                    | see Remarks & Note (1) | It is felled under Contract No. YL/2015/01              | LN/WDS/EPS         |
| 60335576/TR/803 | C2           | T0951    | T0951     | <i>Ficus virens</i>          | 大葉榕                 | LCSD   |                 | 7          | 410            | 4          | Fair                                      | Fair                      | Fair                        | Fair                               | Low   | b,c,d   | Nil                 | To be felled by others                    | see Remarks & Note (1) | It is felled under Contract No. YL/2015/01              | DB/EPS/SUK         |
| 60335576/TR/803 | C2           | T0952    | T0952     | <i>Ficus virens</i>          | 大葉榕                 | LCSD   |                 | 9          | 780            | 4          | Fair                                      | Poor                      | Fair                        | Fair                               | Low   | b,c,f   | Nil                 | To be felled by others                    | see Remarks & Note (1) | It is felled under Contract No. YL/2015/01              | CAV/DS/HGR/SUK     |
| 60335576/TR/803 | C2           | T0953    | T0953     | <i>Ficus virens</i>          | 大葉榕                 | LCSD   |                 | 5          | 180            | 2          | Fair                                      | Fair                      | Fair                        | Fair                               | Low   | b,c,d   | Nil                 | To be felled by others                    | see Remarks & Note (1) | It is felled under Contract No. YL/2015/01              | DB                 |
| 60335576/TR/803 | C2           | T0954    | T0954     | <i>Ficus virens</i>          | 大葉榕                 | LCSD   |                 | 4          | 140            | 2          | Fair                                      | Poor                      | Fair                        | Fair                               | Low   | b,c,f   | Nil                 | To be felled by others                    | see Remarks & Note (1) | It is felled under Contract No. YL/2015/01              | DB                 |
| 60335576/TR/803 | C2           | T0955    | T0955     | <i>Macaranga tanarius</i>    | 血桐                  | LCSD   |                 | 4          | 100            | 2          | Fair                                      | Fair                      | Fair                        | Fair                               | Low   | b,c     | Nil                 | To be felled by others                    | see Remarks & Note (1) | It is felled under Contract No. YL/2015/01              | -                  |
| 60335576/TR/803 | C2           | T0956    | T0956     | <i>Acacia auriculiformis</i> | 耳果相思                | LCSD   |                 | 8          | 340            | 4          | Fair                                      | Poor                      | Fair                        | Fair                               | Low   | b,c,f   | Nil                 | To be felled by others                    | see Remarks & Note (1) | It is felled under Contract No. YL/2015/01              | LN/DB              |
| 60335576/TR/803 | C2           | T0957    | T0957     | <i>Acacia auriculiformis</i> | 耳果相思                | LCSD   |                 | 4          | 410            | 4          | Fair                                      | Poor                      | Fair                        | Fair                               | Low   | b,c,f   | Nil                 | To be felled by others                    | see Remarks & Note (1) | It is felled under Contract No. YL/2015/01              | LN/DB              |
| 60335576/TR/803 | C2           | T0958    | T0958     | <i>Macaranga tanarius</i>    | 血桐                  | LCSD   |                 | 3          | 220            | 4          | Fair                                      | Fair                      | Fair                        | Fair                               | Low   | b,c,d   | Nil                 | To be felled by others                    | see Remarks & Note (1) | It is felled under Contract No. YL/2015/01              | -                  |
| 60335576/TR/803 | C2           | T0959    | T0959     | <i>Macaranga tanarius</i>    | 血桐                  | LCSD   |                 | 8          | 300            | 3          | Fair                                      | Poor                      | Fair                        | Fair                               | Low   | b,c,f   | Nil                 | To be felled by others                    | see Remarks & Note (1) | It is felled under Contract No. YL/2015/01              | LN                 |
| 60335576/TR/803 | C2           | T0960    | T0960     | <i>Dimocarpus longan</i>     | 龍眼                  | LCSD   |                 | 6          | 490            | 4          | Fair                                      | Fair                      | Fair                        | Fair                               | Low   | b,c,d   | Nil                 | To be felled by others                    | see Remarks & Note (1) | It is felled under Contract No. YL/2015/01              | -                  |
| 60335576/TR/803 | C2           | T0961    | T0961     | <i>Celtis sinensis</i>       | 朴樹                  | LCSD   |                 | 7          | 490            | 4          | Fair                                      | Poor                      | Fair                        | Fair                               | Low   | b,c,f   | Nil                 | To be felled by others                    | see Remarks & Note (1) | It is felled under Contract No. YL/2015/01              | ASC/WDS/DB         |
| 60335576/TR/803 | C2           | T0962    | T0962     | <i>Celtis sinensis</i>       | 朴樹                  | LCSD   |                 | 6          | 220            | 4          | Fair                                      | Fair                      | Fair                        | Fair                               | Low   | b,c,d   | Nil                 | To be felled by others                    | see Remarks & Note (1) | It is felled under Contract No. YL/2015/01              | WDS                |
| 60335576/TR/803 | C2           | T0963    | T0963     | <i>Celtis sinensis</i>       | 朴樹                  | LCSD   |                 | 8          | 520            | 5          | Fair                                      | Fair                      | Fair                        | Fair                               | Low   | b,c,d   | Nil                 | To be felled by others                    | see Remarks & Note (1) | It is felled under Contract No. YL/2015/01              | DS                 |
| 60335576/TR/803 | C2           | T0964    | T0964     | <i>Celtis sinensis</i>       | 朴樹                  | LCSD   |                 | 9          | 470            | 5          | Fair                                      | Poor                      | Fair                        | Fair                               | Low   | b,c,f   | Nil                 | To be felled by others                    | see Remarks & Note (1) | It is felled under Contract No. YL/2015/01              | DB/DS/ASC          |
| 60335576/TR/803 | C2           | T0965    | T0965     | <i>Celtis sinensis</i>       | 朴樹                  | LCSD   |                 | 6          | 440            | 4          | Fair                                      | Poor                      | Fair                        | Fair                               | Low   | b,c,f   | Nil                 | To be felled by others                    | see Remarks & Note (1) | It is felled under Contract No. YL/2015/01              | LN/WDS/CAV         |
| 60335576/TR/803 | C2           | T0966    | T0966     | <i>Celtis sinensis</i>       | 朴樹                  | LCSD   |                 | 8          | 470            | 4          | Fair                                      | Fair                      | Fair                        | Fair                               | Low   | b,c,d   | Nil                 | To be felled by others                    | see Remarks & Note (1) | It is felled under Contract No. YL/2015/01              | WDS                |



| Drawing No.     | Contract No. | Tree No. | Photo No. | Botanical Name                    | Chinese Common Name | Department to provide expertise advice to LandsD | SIMAR Slope No. | SIZE (M)   |                |            | Structural condition (Good / Fair / Poor) | Form (Good / Fair / Poor) | Health (Good / Fair / Poor) | Amenity Value (Good / Fair / Poor) | Suitability for Transplanting (High/ Medium /Low) |         | Conservation Status | Recommendations (Retain /Transplant/Fell) | Justification          | Remarks                                    | Additional Remarks     |
|-----------------|--------------|----------|-----------|-----------------------------------|---------------------|--|-----------------|------------|----------------|------------|---|---------------------------|-----------------------------|------------------------------------|---|---------|---------------------|---|------------------------|--|------------------------|
|                 |              |          |           |                                   |                     |  |                 | Height (m) | Trunk DBH (mm) | Spread (m) |   |                           |                             |                                    |   |         |                     |   |                        |  |                        |
| 60335576/TR/803 | C2           | T0967    | T0967     | <i>Celtis sinensis</i>            | 朴樹                  | LCSD   |                 | 8          | 420            | 4          | Fair                                      | Poor                      | Fair                        | Fair                               | Low   | b,c,f   | Nil                 | To be felled by others                    | see Remarks & Note (1) | It is felled under Contract No. YL/2015/01 | LN/DB                  |
| 60335576/TR/803 | C2           | T0968    | T0968     | <i>Dimocarpus longan</i>          | 龍眼                  | LCSD   |                 | 4          | 180            | 2          | Fair                                      | Poor                      | Fair                        | Fair                               | Low   | b,c,f   | Nil                 | To be felled by others                    | see Remarks & Note (1) | It is felled under Contract No. YL/2015/01 | ASC                    |
| 60335576/TR/803 | C2           | T0969    | T0969     | <i>Cinnamomum camphora</i>        | 樟                   | LCSD   |                 | 8          | 930            | 6          | Fair                                      | Fair                      | Fair                        | Fair                               | Low   | b,c,d   | Nil                 | To be felled by others                    | see Remarks & Note (1) | It is felled under Contract No. YL/2015/01 | DB                     |
| 60335576/TR/803 | C2           | T0970    | T0970     | <i>Delonix regia</i>              | 鳳凰木                 | LCSD   |                 | 8          | 490            | 4          | Fair                                      | Fair                      | Fair                        | Fair                               | Low   | b,c,d   | Nil                 | To be felled by others                    | see Remarks & Note (1) | It is felled under Contract No. YL/2015/01 | DB                     |
| 60335576/TR/803 | C2           | T0971    | T0971     | <i>Celtis sinensis</i>            | 朴樹                  | LCSD   |                 | 5          | 200            | 3          | Fair                                      | Poor                      | Fair                        | Fair                               | Low   | b,c,f   | Nil                 | To be felled by others                    | see Remarks & Note (1) | It is felled under Contract No. YL/2015/01 | DB/COK                 |
| 60335576/TR/803 | C2           | T0972    | T0972     | <i>Delonix regia</i>              | 鳳凰木                 | LCSD   |                 | 9          | 510            | 5          | Fair                                      | Fair                      | Fair                        | Fair                               | Low   | b,c,d   | Nil                 | To be felled by others                    | see Remarks & Note (1) | It is felled under Contract No. YL/2015/01 | WDS                    |
| 60335576/TR/802 | C2           | T0973    | T0973     | <i>Bauhinia x blakeana</i>        | 洋紫荊                 | LCSD   |                 | 5          | 310            | 3          | Fair                                      | Poor                      | Fair                        | Fair                               | Low   | b,c,f   | Nil                 | To be felled by others                    | see Remarks & Note (1) | It is felled under Contract No. YL/2015/01 | LN/WDS/XB/EPS          |
| 60335576/TR/803 | C2           | T0974    | T0974     | <i>Archontophoenix alexandrae</i> | 假檳榔                 | LCSD   |                 | 10         | 290            | 2          | Fair                                      | Fair                      | Fair                        | Fair                               | Low   | b,c,l   | Nil                 | To be felled by others                    | see Remarks & Note (1) | It is felled under Contract No. YL/2015/01 | -                      |
| 60335576/TR/803 | C2           | T0975    | T0975     | <i>Aleurites moluccana</i>        | 石栗                  | LCSD   |                 | 11         | 960            | 3          | Fair                                      | Fair                      | Fair                        | Fair                               | Low   | b,c,d   | Nil                 | To be felled by others                    | see Remarks & Note (1) | It is felled under Contract No. YL/2015/01 | -                      |
| 60335576/TR/803 | C2           | T0976    | T0976     | <i>Syzygium jambos</i>            | 蒲桃                  | LCSD   |                 | 3          | 150            | 3          | Fair                                      | Poor                      | Fair                        | Fair                               | Low   | b,c,f   | Nil                 | To be felled by others                    | see Remarks & Note (1) | It is felled under Contract No. YL/2015/01 | LN                     |
| 60335576/TR/803 | C2           | T0977    | T0977     | <i>Dead Tree</i>                  | 死樹                  | LCSD   |                 | 5          | 110            | 3          |   |                           |                             |                                    |   |         |                     | To be felled by others                    | see Remarks & Note (1) | It is felled under Contract No. YL/2015/01 | -                      |
| 60335576/TR/803 | C2           | T0978    | T0978     | <i>Syzygium jambos</i>            | 蒲桃                  | LCSD   |                 | 5          | 300            | 3          | Fair                                      | Poor                      | Fair                        | Fair                               | Low   | b,c,f   | Nil                 | To be felled by others                    | see Remarks & Note (1) | It is felled under Contract No. YL/2015/01 | LN                     |
| 60335576/TR/803 | C2           | T0979    | T0979     | <i>Litsea glutinosa</i>           | 潺槁樹                 | LCSD   |                 | 5          | 140            | 1          | Fair                                      | Fair                      | Fair                        | Fair                               | Medium  | -       | Nil                 | To be felled by others                    | see Remarks & Note (1) | It is felled under Contract No. YL/2015/01 | -                      |
| 60335576/TR/803 | C2           | T0980    | T0980     | <i>Celtis sinensis</i>            | 朴樹                  | AFCD   |                 | 10         | 740            | 4          | Fair                                      | Poor                      | Fair                        | Fair                               | Low   | b,c,f   | Nil                 | To be felled by others                    | see Remarks & Note (1) | It is felled under Contract No. YL/2015/01 | LN/DB/DS/DK            |
| 60335576/TR/803 | C2           | T0981    | T0981     | <i>Celtis sinensis</i>            | 朴樹                  | AFCD   |                 | 12         | 1030           | 8          | Fair                                      | Poor                      | Fair                        | Fair                               | Low   | b,c,f   | D - Large Tree      | To be felled by others                    | see Remarks & Note (1) | It is felled under Contract No. YL/2015/01 | LN/WDS                 |
| 60335576/TR/803 | C2           | T0982    | T0982     | <i>Dimocarpus longan</i>          | 龍眼                  | AFCD   |                 | 6          | 310            | 5          | Fair                                      | Fair                      | Fair                        | Fair                               | Low   | b,c,d   | Nil                 | To be felled by others                    | see Remarks & Note (1) | It is felled under Contract No. YL/2015/01 | CAV/DB                 |
| 60335576/TR/803 | C2           | T0983    | T0983     | <i>Leucaena leucocephala</i>      | 銀合歡                 | AFCD   |                 | 8          | 440            | 4          | Fair                                      | Poor                      | Fair                        | Fair                               | Low   | b,c,f,g | Nil                 | To be felled by others                    | see Remarks & Note (1) | It is felled under Contract No. YL/2015/01 | BKB/WDS/COT            |
| 60335576/TR/803 | C2           | T0984    | T0984     | <i>Macaranga tanarius</i>         | 血桐                  | AFCD   |                 | 10         | 470            | 4          | Fair                                      | Poor                      | Fair                        | Fair                               | Low   | b,c,f   | Nil                 | To be felled by others                    | see Remarks & Note (1) | It is felled under Contract No. YL/2015/01 | WDS/CAV/XB/DB/DS/MT/DK |
| 60335576/TR/803 | C2           | T0991    | T0991     | <i>Bombax ceiba</i>               | 木棉                  | LCSD   |                 | 9          | 830            | 6          | Fair                                      | Fair                      | Fair                        | Fair                               | Low   | b,c,d   | Nil                 | To be felled by others                    | see Remarks & Note (1) | It is felled under Contract No. YL/2015/01 | XB/DB/RR               |
| 60335576/TR/802 | C2           | T0992    | T0992     | <i>Spathodea campanulata</i>      | 火焰木                 | LCSD   |                 | 5          | 270            | 3          | Poor                                      | Poor                      | Poor                        | Poor                               | Low   | b,c,f   | Nil                 | To be felled by others                    | see Remarks & Note (1) | It is felled under Contract No. YL/2015/01 | DB/DB/RR/ASC           |
| 60335576/TR/802 | C2           | T0994    | T0994     | <i>Spathodea campanulata</i>      | 火焰木                 | LCSD   |                 | 6          | 350            | 3          | Fair                                      | Fair                      | Poor                        | Fair                               | Low   | b,c,f   | Nil                 | To be felled by others                    | see Remarks & Note (1) | It is felled under Contract No. YL/2015/01 | BKB                    |
| 60335576/TR/802 | C2           | T0995    | T0995     | <i>Dimocarpus longan</i>          | 龍眼                  | LCSD   |                 | 5          | 320            | 5          | Fair                                      | Fair                      | Fair                        | Fair                               | Low   | b,c,d   | Nil                 | To be felled by others                    | see Remarks & Note (1) | It is felled under Contract No. YL/2015/01 | DB/DS/RR               |
| 60335576/TR/802 | C2           | T0996    | T0996     | <i>Macaranga tanarius</i>         | 血桐                  | LCSD   |                 | 4          | 340            | 4          | Fair                                      | Fair                      | Fair                        | Fair                               | Low   | b,c,d   | Nil                 | To be felled by others                    | see Remarks & Note (1) | It is felled under Contract No. YL/2015/01 | WDS/DS/EPs/RR          |
| 60335576/TR/802 | C2           | T0998    | T0998     | <i>Dyopsis lutescens</i>          | 散尾葵                 | LCSD   |                 | 2          | 100            | 1          | Fair                                      | Fair                      | Fair                        | Fair                               | Low   | b,c,l   | Nil                 | To be felled by others                    | see Remarks & Note (1) | It is felled under Contract No. YL/2015/01 | -                      |
| 60335576/TR/802 | C2           | T0999    | T0999     | <i>Dyopsis lutescens</i>          | 散尾葵                 | LCSD   |                 | 3          | 100            | 1          | Fair                                      | Fair                      | Fair                        | Fair                               | Low   | b,c,l   | Nil                 | To be felled by others                    | see Remarks & Note (1) | It is felled under Contract No. YL/2015/01 | -                      |
| 60335576/TR/802 | C2           | T1000    | T1000     | <i>Dyopsis lutescens</i>          | 散尾葵                 | LCSD   |                 | 4          | 140            | 2          | Fair                                      | Fair                      | Fair                        | Fair                               | Low   | b,c,l   | Nil                 | To be felled by others                    | see Remarks & Note (1) | It is felled under Contract No. YL/2015/01 | -                      |
| 60335576/TR/802 | C2           | T1001    | T1001     | <i>Celtis sinensis</i>            | 朴樹                  | LCSD   |                 | 6          | 290            | 4          | Fair                                      | Poor                      | Fair                        | Fair                               | Low   | b,c,f   | Nil                 | To be felled by others                    | see Remarks & Note (1) | It is felled under Contract No. YL/2015/01 | LN/WDS/CAV/COK         |
| 60335576/TR/802 | C2           | T1002    | T1002     | <i>Albizia lebbeck</i>            | 大葉合歡                | LCSD   |                 | 9          | 740            | 8          | Fair                                      | Poor                      | Fair                        | Fair                               | Low   | b,c,f   | Nil                 | To be felled by others                    | see Remarks & Note (1) | It is felled under Contract No. YL/2015/01 | WDS/CAV                |
| 60335576/TR/802 | C2           | T1003    | T1003     | <i>Bauhinia purpurea</i>          | 紅花羊蹄甲               | LCSD   |                 | 5          | 220            | 3          | Fair                                      | Fair                      | Fair                        | Fair                               | Low   | b,c,d   | Nil                 | To be felled by others                    | see Remarks & Note (1) | It is felled under Contract No. YL/2015/01 | WDS                    |
| 60335576/TR/802 | C2           | T1004    | T1004     | <i>Dead Tree</i>                  | 死樹                  | LCSD   |                 | 8          | 190            | 3          |   |                           |                             |                                    |   |         |                     | To be felled by others                    | see Remarks & Note (1) | It is felled under Contract No. YL/2015/01 | -                      |
| 60335576/TR/802 | C2           | T1005    | T1005     | <i>Bauhinia purpurea</i>          | 紅花羊蹄甲               | LCSD   |                 | 4          | 110            | 2          | Fair                                      | Poor                      | Fair                        | Fair                               | Low   | b,c,f   | Nil                 | To be felled by others                    | see Remarks & Note (1) | It is felled under Contract No. YL/2015/01 | DB                     |
| 60335576/TR/802 | C2           | T1006    | T1006     | <i>Bauhinia purpurea</i>          | 紅花羊蹄甲               | LCSD   |                 | 4          | 140            | 2          | Fair                                      | Poor                      | Fair                        | Fair                               | Low   | b,c,f   | Nil                 | To be felled by others                    | see Remarks & Note (1) | It is felled under Contract No. YL/2015/01 | BKTHGR/EPs             |
| 60335576/TR/802 | C2           | T1007    | T1007     | <i>Bauhinia purpurea</i>          | 紅花羊蹄甲               | LCSD   |                 | 5          | 140            | 2          | Fair                                      | Poor                      | Fair                        | Fair                               | Low   | b,c,f   | Nil                 | To be felled by others                    | see Remarks & Note (1) | It is felled under Contract No. YL/2015/01 | WDS/DB                 |
| 60335576/TR/802 | C2           | T1008    | T1008     | <i>Celtis sinensis</i>            | 朴樹                  | LCSD   |                 | 4          | 260            | 4          | Fair                                      | Poor                      | Fair                        | Fair                               | Low   | b,c,f   | Nil                 | To be felled by others                    | see Remarks & Note (1) | It is felled under Contract No. YL/2015/01 | ASC/WDS/DS             |
| 60335576/TR/802 | C2           | T1009    | T1009     | <i>Bauhinia purpurea</i>          | 紅花羊蹄甲               | LCSD   |                 | 7          | 270            | 3          | Fair                                      | Poor                      | Fair                        | Fair                               | Low   | b,c,f   | Nil                 | To be felled by others                    | see Remarks & Note (1) | It is felled under Contract No. YL/2015/01 | WDS/XB/COT/DK          |
| 60335576/TR/802 | C2           | T1010    | T1010     | <i>Bauhinia purpurea</i>          | 紅花羊蹄甲               | LCSD   |                 | 5          | 160            | 4          | Fair                                      | Poor                      | Fair                        | Fair                               | Low   | b,c,f   | Nil                 | To be felled by others                    | see Remarks & Note (1) | It is felled under Contract No. YL/2015/01 | CAV/DS                 |
| 60335576/TR/802 | C2           | T1011    | T1011     | <i>Bauhinia purpurea</i>          | 紅花羊蹄甲               | LCSD   |                 | 5          | 210            | 3          | Fair                                      | Poor                      | Fair                        | Fair                               | Low   | b,c,f   | Nil                 | To be felled by others                    | see Remarks & Note (1) | It is felled under Contract No. YL/2015/01 | LN/ASC/CAV             |
| 60335576/TR/802 | C2           | T1012    | T1012     | <i>Celtis sinensis</i>            | 朴樹                  | LCSD   |                 | 6          | 450            | 6          | Fair                                      | Fair                      | Fair                        | Fair                               | Low   | b,c,d   | Nil                 | To be felled by others                    | see Remarks & Note (1) | It is felled under Contract No. YL/2015/01 | WDS/CAV/DK             |
| 60335576/TR/802 | C2           | T1013    | T1013     | <i>Celtis sinensis</i>            | 朴樹                  | LCSD   |                 | 6          | 240            | 2          | Fair                                      | Poor                      | Fair                        | Fair                               | Low   | b,c,f   | Nil                 | To be felled by others                    | see Remarks & Note (1) | It is felled under Contract No. YL/2015/01 | LN                     |
| 60335576/TR/802 | C2           | T1014    | T1014     | <i>Celtis sinensis</i>            | 朴樹                  | LCSD   |                 | 6          | 270            | 3          | Fair                                      | Fair                      | Fair                        | Fair                               | Low   | b,c,d   | Nil                 | To be felled by others                    | see Remarks & Note (1) | It is felled under Contract No. YL/2015/01 | WDS/CAV/EPs            |
| 60335576/TR/802 | C2           | T1015    | T1015     | <i>Bauhinia purpurea</i>          | 紅花羊蹄甲               | LCSD   |                 | 5          | 180            | 3          | Fair                                      | Poor                      | Fair                        | Fair                               | Low   | b,c,f   | Nil                 | To be felled by others                    | see Remarks & Note (1) | It is felled under Contract No. YL/2015/01 | LN                     |
| 60335576/TR/802 | C2           | T1016    | T1016     | <i>Bauhinia purpurea</i>          | 紅花羊蹄甲               | LCSD   |                 | 5          | 190            | 3          | Fair                                      | Fair                      | Fair                        | Fair                               | Low   | b,c,d   | Nil                 | To be felled by others                    | see Remarks & Note (1) | It is felled under Contract No. YL/2015/01 | -                      |
| 60335576/TR/802 | C2           | T1017    | T1017     | <i>Albizia lebbeck</i>            | 大葉合歡                | LCSD   |                 | 8          | 420            | 4          | Fair                                      | Fair                      | Fair                        | Fair                               | Low   | b,c,d   | Nil                 | To be felled by others                    | see Remarks & Note (1) | It is felled under Contract No. YL/2015/01 | WDS                    |
| 60335576/TR/802 | C2           | T1018    | T1018     | <i>Bauhinia purpurea</i>          | 紅花羊蹄甲               | LCSD   |                 | 6          | 450            | 3          | Fair                                      | Poor                      | Fair                        | Fair                               | Low   | b,c,f   | Nil                 | To be felled by others                    | see Remarks & Note (1) | It is felled under Contract No. YL/2015/01 | WDS/CAV/XB/COT/EPs     |
| 60335576/TR/802 | C2           | T1019    | T1019     | <i>Bauhinia purpurea</i>          | 紅花羊蹄甲               | LCSD   |                 | 6          | 240            | 2          | Fair                                      | Poor                      | Fair                        | Fair                               | Low   | b,c,f   | Nil                 | To be felled by others                    | see Remarks & Note (1) | It is felled under Contract No. YL/2015/01 | ASC/XB                 |
| 60335576/TR/802 | C2           | T1020    | T1020     | <i>Bauhinia purpurea</i>          | 紅花羊蹄甲               | LCSD   |                 | 6          | 250            | 2          | Fair                                      | Poor                      | Fair                        | Fair                               | Low   | b,c,f   | Nil                 | To be felled by others                    | see Remarks & Note (1) | It is felled under Contract No. YL/2015/01 | WDS/CAV/XB/HGR         |
| 60335576/TR/802 | C2           | T1021    | T1021     | <i>Bauhinia purpurea</i>          | 紅花羊蹄甲               | LCSD   |                 | 5          | 170            | 2          | Fair                                      | Fair                      | Fair                        | Fair                               | Low   | b,c,d   | Nil                 | To be felled by others                    | see Remarks & Note (1) | It is felled under Contract No. YL/2015/01 | XB/DB                  |
| 60335576/TR/802 | C2           | T1022    | T1022     | <i>Bauhinia purpurea</i>          | 紅花羊蹄甲               | LCSD   |                 | 5          | 160            | 3          | Fair                                      | Poor                      | Fair                        | Fair                               | Low   | b,c,f   | Nil                 | To be felled by others                    | see Remarks & Note (1) | It is felled under Contract No. YL/2015/01 | ASC                    |
| 60335576/TR/802 | C2           | T1023    | T1023     | <i>Macaranga tanarius</i>         | 血桐                  | AFCD   |                 | 4          | 300            | 4          | Fair                                      | Poor                      | Fair                        | Fair                               | Low   | b,c,f   | Nil                 | To be felled by others                    | see Remarks & Note (1) | It is felled under Contract No. YL/2015/01 | WDS/CAV/XB/DB/COT      |
| 60335576/TR/802 | C2           | T1024    | T1024     | <i>Macaranga tanarius</i>         | 血桐                  | LCSD   |                 | 5          | 520            | 7          | Fair                                      | Poor                      | Fair                        | Fair                               | Low   | b,c,f   | Nil                 | To be felled by others                    | see Remarks & Note (1) | It is felled under Contract No. YL/2015/01 | WDS/CAV/DB/MT          |
| 60335576/TR/802 | C2           | T1025    | T1025     | <i>Mangifera indica</i>           | 芒果                  | LCSD   |                 | 5          | 140            | 3          | Fair                                      | Fair                      | Fair                        | Fair                               | Low   | b,c     | Nil                 | To be felled by others                    | see Remarks & Note (1) | It is felled under Contract No. YL/2015/01 | -                      |
| 60335576/TR/802 | C2           | T1026    | T1026     | <i>Macaranga tanarius</i>         | 血桐                  | LCSD   |                 | 4          | 150            | 3          | Fair                                      | Poor                      | Fair                        | Fair                               | Low   | b,c,f   | Nil                 | To be felled by others                    | see Remarks & Note (1) | It is felled under Contract No. YL/2015/01 | LN/ASC/WDS/DB/EPs      |
| 60335576/TR/802 | C2           | T1027    | T1027     | <i>Bauhinia purpurea</i>          | 紅花羊蹄甲               | AFCD   |                 | 4          | 130            | 2          | Fair                                      | Poor                      | Fair                        | Fair                               | Low   | b,c,f   | Nil                 | To be felled by others                    | see Remarks & Note (1) | It is felled under Contract No. YL/2015/01 | WDS/DB/HGR             |
| 60335576/TR/802 | C2           | T1028    | T1028     | <i>Bombax ceiba</i>               | 木棉                  | LCSD   |                 | 7          | 220            | 3          | Fair                                      | Fair                      | Fair                        | Fair                               | Low   | b,c,d   | Nil                 | To be felled by others                    | see Remarks & Note (1) | It is felled under Contract No. YL/2015/01 | -                      |
| 60335576/TR/802 | C2           | T1029    | T1029     | <i>Acacia confusa</i>             | 台灣相思                | LCSD   |                 | 6          | 260            | 4          | Fair                                      | Fair                      | Fair                        | Fair                               | Low   | b,c,d   | Nil                 | To be felled by others                    | see Remarks & Note (1) | It is felled under Contract No. YL/2015/01 | DB                     |
| 60335576/TR/802 | C2           | T1030    | T1030     | <i>Albizia lebbeck</i>            | 大葉合歡                | LCSD   |                 | 9          | 510            | 3          | Fair                                      | Poor                      | Fair                        | Fair                               | Low   | b,c,f   | Nil                 | To be felled by others                    | see Remarks & Note (1) | It is felled under Contract No. YL/2015/01 | LN/WDS/EPs             |



| Drawing No.     | Contract No. | Tree No. | Photo No. | Botanical Name                       | Chinese Common Name | Department to provide expertise advice to LandsD | SIMAR Slope No. | SIZE (M)   |                |            | Structural condition (Good / Fair / Poor) | Form (Good / Fair / Poor) | Health (Good / Fair / Poor) | Amenity Value (Good / Fair / Poor) | Suitability for Transplanting (High/ Medium /Low) | Remarks | Conservation Status       | Recommendations (Retain /Transplant/Fell) | Justification          | Remarks   | Additional Remarks |
|-----------------|--------------|----------|-----------|--------------------------------------|---------------------|--|-----------------|------------|----------------|------------|---|---------------------------|-----------------------------|------------------------------------|---|---------|---------------------------|---|------------------------|---|--------------------|
|                 |              |          |           |                                      |                     |  |                 | Height (m) | Trunk DBH (mm) | Spread (m) |   |                           |                             |                                    |   |         |                           |   |                        |   |                    |
| 60335576/TR/802 | C2           | T1031    | T1031     | Bauhinia purpurea                    | 紅花羊蹄甲               | LCSD   |                 | 5          | 190            | 3          | Fair                                      | Fair                      | Fair                        | Fair                               | Low   | b,c,d   | Nil                       | To be felled by others                    | see Remarks & Note (1) | It is felled under Contract No. YL/2015/01                  | WDS/EPS            |
| 60335576/TR/802 | C2           | T1033    | T1033     | Acacia confusa                       | 台灣相思                | LCSD   |                 | 10         | 800            | 7          | Fair                                      | Poor                      | Fair                        | Fair                               | Low   | b,c,f   | Nil                       | To be felled by others                    | see Remarks & Note (1) | It is felled under Contract No. YL/2015/01                  | ASC/WDS/DS/RR      |
| 60335576/TR/802 | C2           | T1034    | T1034     | Melaleuca cajuputi subsp. Cumingiana | 白千層                 | LCSD   |                 | 8          | 320            | 2          | Fair                                      | Fair                      | Fair                        | Fair                               | Low   | b,c,d   | Nil                       | To be felled by others                    | see Remarks & Note (1) | It is felled under Contract No. YL/2015/01                  | COB                |
| 60335576/TR/801 | C2           | T1035    | T1035     | Senna siamea                         | 鐵刀木                 | LCSD   |                 | 6          | 390            | 3          | Fair                                      | Poor                      | Fair                        | Fair                               | Low   | b,c,f   | Nil                       | To be felled by others                    | see Remarks & Note (1) | It is felled under Contract No. YL/2015/01                  | WDS/CAV/EPS/TB     |
| 60335576/TR/801 | C2           | T1036    | T1036     | Melaleuca cajuputi subsp. Cumingiana | 白千層                 | LCSD   |                 | 5          | 220            | 4          | Fair                                      | Fair                      | Fair                        | Fair                               | Low   | b,c,d   | Nil                       | To be felled by others                    | see Remarks & Note (1) | It is felled under Contract No. YL/2015/01                  | -                  |
| 60335576/TR/801 | C2           | T1037    | T1037     | Celtis sinensis                      | 朴樹                  | LCSD   |                 | 5          | 230            | 2          | Fair                                      | Poor                      | Fair                        | Fair                               | Low   | b,c,f   | Nil                       | To be felled by others                    | see Remarks & Note (1) | It is felled under Contract No. YL/2015/01                  | LNWDS/EPS/RR       |
| 60335576/TR/801 | C2           | T1038    | T1038     | Melaleuca cajuputi subsp. Cumingiana | 白千層                 | LCSD   |                 | 8          | 450            | 2          | Fair                                      | Fair                      | Fair                        | Fair                               | Low   | b,c,d   | Nil                       | To be felled by others                    | see Remarks & Note (1) | It is felled under Contract No. YL/2015/01                  | -                  |
| 60335576/TR/801 | C2           | T1039    | T1039     | Melaleuca cajuputi subsp. Cumingiana | 白千層                 | LCSD   |                 | 8          | 440            | 2          | Fair                                      | Poor                      | Fair                        | Fair                               | Low   | b,c,f   | Nil                       | To be felled by others                    | see Remarks & Note (1) | It is felled under Contract No. YL/2015/01                  | LN                 |
| 60335576/TR/801 | C2           | T1040    | T1040     | Melaleuca cajuputi subsp. Cumingiana | 白千層                 | LCSD   |                 | 8          | 400            | 2          | Fair                                      | Poor                      | Fair                        | Fair                               | Low   | b,c,f   | Nil                       | To be felled by others                    | see Remarks & Note (1) | It is felled under Contract No. YL/2015/01                  | COB                |
| 60335576/TR/801 | C2           | T1041    | T1041     | Melaleuca cajuputi subsp. Cumingiana | 白千層                 | LCSD   |                 | 8          | 450            | 2          | Fair                                      | Fair                      | Fair                        | Fair                               | Low   | b,c,d   | Nil                       | To be felled by others                    | see Remarks & Note (1) | It is felled under Contract No. YL/2015/01                  | -                  |
| 60335576/TR/801 | C2           | T1042    | T1042     | Melaleuca cajuputi subsp. Cumingiana | 白千層                 | LCSD   |                 | 8          | 390            | 2          | Fair                                      | Fair                      | Fair                        | Fair                               | Low   | b,c,d   | Nil                       | To be felled by others                    | see Remarks & Note (1) | It is felled under Contract No. YL/2015/01                  | -                  |
| 60335576/TR/801 | C2           | T1043    | T1043     | Melaleuca cajuputi subsp. Cumingiana | 白千層                 | LCSD   |                 | 8          | 350            | 2          | Fair                                      | Fair                      | Fair                        | Fair                               | Low   | b,c,d   | Nil                       | To be felled by others                    | see Remarks & Note (1) | It is felled under Contract No. YL/2015/01                  | -                  |
| 60335576/TR/801 | C2           | T1044    | T1044     | Melaleuca cajuputi subsp. Cumingiana | 白千層                 | LCSD   |                 | 8          | 480            | 3          | Fair                                      | Fair                      | Fair                        | Fair                               | Low   | b,c,d   | Nil                       | To be felled by others                    | see Remarks & Note (1) | It is felled under Contract No. YL/2015/01                  | -                  |
| 60335576/TR/801 | C2           | T1045    | T1045     | Melaleuca cajuputi subsp. Cumingiana | 白千層                 | LCSD   |                 | 8          | 740            | 4          | Fair                                      | Fair                      | Fair                        | Fair                               | Low   | b,c,d   | Nil                       | To be felled by others                    | see Remarks & Note (1) | It is felled under Contract No. YL/2015/01                  | -                  |
| 60335576/TR/801 | C2           | T1046    | T1046     | Melaleuca cajuputi subsp. Cumingiana | 白千層                 | LCSD   |                 | 8          | 520            | 4          | Fair                                      | Fair                      | Fair                        | Fair                               | Low   | b,c,d   | Nil                       | To be felled by others                    | see Remarks & Note (1) | It is felled under Contract No. YL/2015/01                  | -                  |
| 60335576/TR/801 | C2           | T1047    | T1047     | Macaranga tanarius                   | 血桐                  | LCSD   |                 | 4          | 330            | 4          | Fair                                      | Poor                      | Fair                        | Fair                               | Low   | b,c,f   | Nil                       | To be felled by others                    | see Remarks & Note (1) | It is felled under Contract No. YL/2015/01                  | LNDB/COT           |
| 60335576/TR/801 | C2           | T1048    | T1048     | Macaranga tanarius                   | 血桐                  | LCSD   |                 | 4          | 320            | 3          | Fair                                      | Poor                      | Fair                        | Fair                               | Low   | b,c,f   | Nil                       | To be felled by others                    | see Remarks & Note (1) | It is felled under Contract No. YL/2015/01                  | WDS/CAV/DB         |
| 60335576/TR/801 | C2           | T1049    | T1049     | Melaleuca cajuputi subsp. Cumingiana | 白千層                 | LCSD   |                 | 7          | 390            | 3          | Fair                                      | Fair                      | Fair                        | Fair                               | Low   | b,c,d   | Nil                       | To be felled by others                    | see Remarks & Note (1) | It is felled under Contract No. YL/2015/01                  | -                  |
| 60335576/TR/801 | C2           | T1050    | T1050     | Albizia lebbbeck                     | 大葉合歡                | LCSD   |                 | 7          | 480            | 6          | Poor                                      | Poor                      | Poor                        | Poor                               | Low   | b,c,f   | Nil                       | To be felled by others                    | see Remarks & Note (1) | It is felled under Contract No. YL/2015/01                  | WDS/CAV/DB/DBK     |
| 60335576/TR/801 | C2           | T1051    | T1051     | Melaleuca cajuputi subsp. Cumingiana | 白千層                 | HyD  |                 | 7          | 670            | 4          | Fair                                      | Fair                      | Fair                        | Fair                               | Low   | b,c,d   | Nil                       | Retain                                    | Nil                    | Subject to Necessity of Carrying Out Arsenic Soil Treatment | RR                 |
| 60335576/TR/801 | C2           | T1052    | T1052     | Melaleuca cajuputi subsp. Cumingiana | 白千層                 | HyD  |                 | 7          | 660            | 4          | Fair                                      | Fair                      | Fair                        | Fair                               | Low   | b,c,d   | Nil                       | Retain                                    | Nil                    | Subject to Necessity of Carrying Out Arsenic Soil Treatment | RR                 |
| 60335576/TR/801 | C2           | T1053    | T1053     | Melaleuca cajuputi subsp. Cumingiana | 白千層                 | HyD  |                 | 7          | 890            | 5          | Fair                                      | Fair                      | Fair                        | Fair                               | Low   | b,c,d   | Nil                       | Retain                                    | Nil                    | Subject to Necessity of Carrying Out Arsenic Soil Treatment | RR                 |
| 60335576/TR/801 | C2           | T1054    | T1054     | Melaleuca cajuputi subsp. Cumingiana | 白千層                 | HyD  |                 | 7          | 810            | 3          | Fair                                      | Fair                      | Fair                        | Fair                               | Low   | b,c,d   | Nil                       | Retain                                    | Nil                    | Subject to Necessity of Carrying Out Arsenic Soil Treatment | RR                 |
| 60335576/TR/801 | C2           | T1055    | T1055     | Melaleuca cajuputi subsp. Cumingiana | 白千層                 | HyD  |                 | 8          | 660            | 3          | Fair                                      | Fair                      | Fair                        | Fair                               | Low   | b,c,d   | Nil                       | Retain                                    | Nil                    | Subject to Necessity of Carrying Out Arsenic Soil Treatment | RR                 |
| 60335576/TR/801 | C2           | T1056    | T1056     | Melaleuca cajuputi subsp. Cumingiana | 白千層                 | HyD  |                 | 8          | 740            | 3          | Fair                                      | Fair                      | Fair                        | Fair                               | Low   | b,c,d   | Nil                       | Retain                                    | Nil                    | Subject to Necessity of Carrying Out Arsenic Soil Treatment | RR                 |
| 60335576/TR/801 | C2           | T1057    | T1057     | Melaleuca cajuputi subsp. Cumingiana | 白千層                 | HyD  |                 | 8          | 800            | 3          | Fair                                      | Fair                      | Fair                        | Fair                               | Low   | b,c,d   | Nil                       | Retain                                    | Nil                    | Subject to Necessity of Carrying Out Arsenic Soil Treatment | RR                 |
| 60335576/TR/801 | C2           | T1058    | T1058     | Melaleuca cajuputi subsp. Cumingiana | 白千層                 | HyD  |                 | 8          | 890            | 4          | Fair                                      | Poor                      | Fair                        | Fair                               | Low   | b,c,f   | Nil                       | Retain                                    | Nil                    | Subject to Necessity of Carrying Out Arsenic Soil Treatment | COT/RR             |
| 60335576/TR/802 | C2           | T1059    | T1059     | Melaleuca cajuputi subsp. Cumingiana | 白千層                 | HyD  |                 | 6          | 480            | 3          | Fair                                      | Fair                      | Fair                        | Fair                               | Low   | b,c,d   | Nil                       | Retain                                    | Nil                    | Subject to Necessity of Carrying Out Arsenic Soil Treatment | RR                 |
| 60335576/TR/802 | C2           | T1060    | T1060     | Melaleuca cajuputi subsp. Cumingiana | 白千層                 | HyD  |                 | 6          | 510            | 3          | Fair                                      | Fair                      | Fair                        | Fair                               | Low   | b,c,d   | Nil                       | Retain                                    | Nil                    | Subject to Necessity of Carrying Out Arsenic Soil Treatment | RR                 |
| 60335576/TR/802 | C2           | T1061    | T1061     | Acacia confusa                       | 台灣相思                | HyD  |                 | 8          | 520            | 10         | Fair                                      | Poor                      | Fair                        | Fair                               | Low   | b,c,f   | Nil                       | Retain                                    | Nil                    | Subject to Necessity of Carrying Out Arsenic Soil Treatment | LNWDS/DB           |
| 60335576/TR/802 | C2           | T1062    | T1062     | Bischofia javanica                   | 秋楓                  | HyD  |                 | 8          | 610            | 5          | Fair                                      | Fair                      | Fair                        | Fair                               | Low   | b,c,d   | Nil                       | Retain                                    | Nil                    | Subject to Necessity of Carrying Out Arsenic Soil Treatment | DBK                |
| 60335576/TR/802 | C2           | T1063    | T1063     | Melaleuca cajuputi subsp. Cumingiana | 白千層                 | LCSD   |                 | 12         | 1150           | 12         | Fair                                      | Poor                      | Fair                        | Fair                               | Low   | b,c,f   | C - Old and Valuable Tree | Retain                                    | Nil                    | Subject to Necessity of Carrying Out Arsenic Soil Treatment | WDS/RR             |
| 60335576/TR/802 | C2           | T1064    | T1064     | Melaleuca cajuputi subsp. Cumingiana | 白千層                 | LCSD   |                 | 13         | 1210           | 11         | Fair                                      | Poor                      | Fair                        | Fair                               | Low   | b,c,f   | C - Old and Valuable Tree | Retain                                    | Nil                    | Subject to Necessity of Carrying Out Arsenic Soil Treatment | WDS/MT/RR          |
| 60335576/TR/802 | C2           | T1065    | T1065     | Melaleuca cajuputi subsp. Cumingiana | 白千層                 | LCSD   |                 | 12         | 800            | 8          | Fair                                      | Poor                      | Fair                        | Fair                               | Low   | b,c,f   | C - Old and Valuable Tree | Retain                                    | Nil                    | Subject to Necessity of Carrying Out Arsenic Soil Treatment | ASC                |
| 60335576/TR/803 | C2           | T1066    | T1066     | Liquidambar formosana                | 楓香                  | HyD  |                 | 8          | 330            | 3          | Fair                                      | Fair                      | Poor                        | Fair                               | Low   | b,c,f   | Nil                       | Retain                                    | Nil                    | Subject to Necessity of Carrying Out Arsenic Soil Treatment | DB/RR/CNK          |
| 60335576/TR/803 | C2           | T1067    | T1067     | Liquidambar formosana                | 楓香                  | HyD  |                 | 7          | 410            | 3          | Fair                                      | Fair                      | Poor                        | Fair                               | Low   | b,c,f   | Nil                       | Retain                                    | Nil                    | Subject to Necessity of Carrying Out Arsenic Soil Treatment | DB/DS/CNK          |
| 60335576/TR/803 | C2           | T1068    | T1068     | Bischofia javanica                   | 秋楓                  | HyD  |                 | 5          | 670            | 4          | Fair                                      | Fair                      | Fair                        | Fair                               | Low   | b,c,d   | Nil                       | Retain                                    | Nil                    | Subject to Necessity of Carrying Out Arsenic Soil Treatment | DB/DS/RR           |
| 60335576/TR/803 | C2           | T1069    | T1069     | Bombax ceiba                         | 木棉                  | HyD  |                 | 8          | 480            | 5          | Fair                                      | Fair                      | Fair                        | Fair                               | Low   | b,c,d   | Nil                       | Retain                                    | Nil                    | Subject to Necessity of Carrying Out Arsenic Soil Treatment | WDS/EPS/RR         |
| 60335576/TR/803 | C2           | T1070    | T1070     | Bombax ceiba                         | 木棉                  | HyD  |                 | 8          | 480            | 3          | Fair                                      | Fair                      | Fair                        | Fair                               | Low   | b,c,d   | Nil                       | Retain                                    | Nil                    | Subject to Necessity of Carrying Out Arsenic Soil Treatment | RR                 |
| 60335576/TR/803 | C2           | T1071    | T1071     | Ficus virens                         | 大葉榕                 | HyD  |                 | 9          | 1020           | 5          | Fair                                      | Fair                      | Fair                        | Fair                               | Low   | b,c,d   | D - Large Tree            | Retain                                    | Nil                    | Subject to Necessity of Carrying Out Arsenic Soil Treatment | DB/DS/RR/GR        |
| 60335576/TR/803 | C2           | T1072    | T1072     | Ficus virens                         | 大葉榕                 | HyD  |                 | 10         | 1210           | 10         | -   | -                         | -                           | -                                  | -   | -       | D - Large Tree            | Fell                                      | Dead Tree              | Collapsed with root exposed (Site Visit on 9/1/2019)        | -                  |
| 60335576/TR/803 | C2           | T1073    | T1073     | Liquidambar formosana                | 楓香                  | HyD  |                 | 7          | 230            | 3          | Fair                                      | Poor                      | Fair                        | Fair                               | Low   | b,c,f   | Nil                       | Retain                                    | Nil                    | Subject to Necessity of Carrying Out Arsenic Soil Treatment | RR/COK             |
| 60335576/TR/803 | C2           | T1074    | T1074     | Leucaena leucocephala                | 銀合歡                 | HyD  |                 | 8          | 180            | 7          | Fair                                      | Poor                      | Fair                        | Fair                               | Low   | b,c,f,g | Nil                       | Fell                                      | Undesirable Species    |   | LN/CAV/DB/RR       |
| 60335576/TR/801 | C2           | T1075    | T1075     | Leucaena leucocephala                | 銀合歡                 | LCSD   |                 | 9          | 310            | 7          | Fair                                      | Poor                      | Fair                        | Fair                               | Low   | b,c,f,g | Nil                       | To be felled by others                    | see Remarks & Note (1) | It is felled under Contract No. YL/2015/01                  | BKB/WDS            |
| 60335576/TR/801 | C2           | T1076    | T1076     | Bauhinia purpurea                    | 紅花羊蹄甲               | LCSD   |                 | 7          | 3              |            |   |                           |                             |                                    |   |         |                           |   |                        |   |                    |



| Drawing No.     | Contract No. | Tree No. | Photo No. | Botanical Name                       | Chinese Common Name | Department to provide expertise advice to LandsD | SIMAR Slope No. | SIZE (M)   |                |            | Structural condition (Good / Fair / Poor) | Form (Good / Fair / Poor) | Health (Good / Fair / Poor) | Amenity Value (Good / Fair / Poor) | Suitability for Transplanting (High/ Medium /Low) | Remarks | Conservation Status    | Recommendations (Retain /Transplant/Fell) | Justification                              | Remarks   | Additional Remarks    |
|-----------------|--------------|----------|-----------|--------------------------------------|---------------------|--|-----------------|------------|----------------|------------|---|---------------------------|-----------------------------|------------------------------------|---|---------|------------------------|---|--|---|-----------------------|
|                 |              |          |           |                                      |                     |  |                 | Height (m) | Trunk DBH (mm) | Spread (m) |   |                           |                             |                                    |   |         |                        |   |  |   |                       |
| 60335576/TR/801 | C2           | T1088    | T1088     | Macaranga tanarius                   | 血桐                  | LCSD   |                 | 6          | 190            | 4          | Fair                                      | Fair                      | Fair                        | Fair                               | Low   | b,c,d   | Nil                    | To be felled by others                    | see Remarks & Note (1)                     | It is felled under Contract No. YL/2015/01                  | WDS/XB/HGR/EPS        |
| 60335576/TR/801 | C2           | T1089    | T1089     | Ficus hispida                        | 對葉榕                 | LCSD   |                 | 4          | 290            | 3          | Fair                                      | Fair                      | Poor                        | Fair                               | Low   | b,c,f   | Nil                    | To be felled by others                    | see Remarks & Note (1)                     | It is felled under Contract No. YL/2015/01                  | WDS/XB/DK             |
| 60335576/TR/801 | C2           | T1090    | T1090     | Bauhinia purpurea                    | 紅花羊蹄甲               | LCSD   |                 | 7          | 250            | 4          | Fair                                      | Poor                      | Fair                        | Fair                               | Low   | b,c,f   | Nil                    | To be felled by others                    | see Remarks & Note (1)                     | It is felled under Contract No. YL/2015/01                  | WDS/CAV/DK            |
| 60335576/TR/801 | C2           | T1091    | T1091     | Bauhinia purpurea                    | 紅花羊蹄甲               | LCSD   |                 | 8          | 310            | 6          | Fair                                      | Poor                      | Fair                        | Fair                               | Low   | b,c,f   | Nil                    | To be felled by others                    | see Remarks & Note (1)                     | It is felled under Contract No. YL/2015/01                  | WDS/CAV/XB/DB/MT      |
| 60335576/TR/801 | C2           | T1092    | T1092     | Bauhinia purpurea                    | 紅花羊蹄甲               | LCSD   |                 | 4          | 140            | 3          | Fair                                      | Poor                      | Fair                        | Fair                               | Low   | b,c,f   | Nil                    | To be felled by others                    | see Remarks & Note (1)                     | It is felled under Contract No. YL/2015/01                  | LN/WDS/CAV/EPS        |
| 60335576/TR/801 | C2           | T1093    | T1093     | Ficus hispida                        | 對葉榕                 | LCSD   |                 | 7          | 200            | 3          | Fair                                      | Poor                      | Fair                        | Fair                               | Low   | b,c,f   | Nil                    | To be felled by others                    | see Remarks & Note (1)                     | It is felled under Contract No. YL/2015/01                  | WDS/XB/LN             |
| 60335576/TR/801 | C2           | T1094    | T1094     | Bauhinia purpurea                    | 紅花羊蹄甲               | LCSD   |                 | 6          | 140            | 4          | Fair                                      | Fair                      | Fair                        | Fair                               | Low   | b,c,d   | Nil                    | To be felled by others                    | see Remarks & Note (1)                     | It is felled under Contract No. YL/2015/01                  | -                     |
| 60335576/TR/801 | C2           | T1095    | T1095     | Macaranga tanarius                   | 血桐                  | LCSD   |                 | 6          | 170            | 4          | Fair                                      | Poor                      | Fair                        | Fair                               | Low   | b,c,f   | Nil                    | To be felled by others                    | see Remarks & Note (1)                     | It is felled under Contract No. YL/2015/01                  | LN/MT                 |
| 60335576/TR/801 | C2           | T1096    | T1096     | Bischofia javanica                   | 秋楓                  | LCSD   |                 | 6          | 110            | 3          | Fair                                      | Fair                      | Fair                        | Fair                               | Medium  | -       | Nil                    | To be felled by others                    | see Remarks & Note (1)                     | It is felled under Contract No. YL/2015/01                  | -                     |
| 60335576/TR/801 | C2           | T1097    | T1097     | Macaranga tanarius                   | 血桐                  | LCSD   |                 | 5          | 100            | 3          | Fair                                      | Fair                      | Fair                        | Fair                               | Low   | b,c     | Nil                    | To be felled by others                    | see Remarks & Note (1)                     | It is felled under Contract No. YL/2015/01                  | -                     |
| 60335576/TR/801 | C2           | T1098    | T1098     | Bauhinia purpurea                    | 紅花羊蹄甲               | LCSD   |                 | 5          | 280            | 7          | Fair                                      | Poor                      | Fair                        | Fair                               | Low   | b,c,f   | Nil                    | To be felled by others                    | see Remarks & Note (1)                     | It is felled under Contract No. YL/2015/01                  | LN/WDS/CAV/COT        |
| 60335576/TR/801 | C2           | T1099    | T1099     | Bauhinia purpurea                    | 紅花羊蹄甲               | LCSD   |                 | 7          | 280            | 4          | Fair                                      | Poor                      | Fair                        | Fair                               | Low   | b,c,f   | Nil                    | To be felled by others                    | see Remarks & Note (1)                     | It is felled under Contract No. YL/2015/01                  | MT                    |
| 60335576/TR/801 | C2           | T1100    | T1100     | Bauhinia purpurea                    | 紅花羊蹄甲               | LCSD   |                 | 7          | 260            | 6          | Fair                                      | Poor                      | Fair                        | Fair                               | Low   | b,c,f   | Nil                    | To be felled by others                    | see Remarks & Note (1)                     | It is felled under Contract No. YL/2015/01                  | LN/WDS/CAV/DB/DS/CNK  |
| 60335576/TR/801 | C2           | T1101    | T1101     | Bauhinia purpurea                    | 紅花羊蹄甲               | LCSD   |                 | 6          | 170            | 5          | Fair                                      | Poor                      | Fair                        | Fair                               | Low   | b,c,f   | Nil                    | To be felled by others                    | see Remarks & Note (1)                     | It is felled under Contract No. YL/2015/01                  | LN/CAV/XB/DB/HGR      |
| 60335576/TR/801 | C2           | T1102    | T1102     | Dead Tree                            | 死樹                  | LCSD   |                 | 8          | 370            | 5          |   |                           |                             |                                    |   |         | To be felled by others | see Remarks & Note (1)                    | It is felled under Contract No. YL/2015/01 | -   |                       |
| 60335576/TR/801 | C2           | T1103    | T1103     | Macaranga tanarius                   | 血桐                  | LCSD   |                 | 7          | 190            | 4          | Fair                                      | Fair                      | Fair                        | Fair                               | Low   | b,c,d   | Nil                    | To be felled by others                    | see Remarks & Note (1)                     | It is felled under Contract No. YL/2015/01                  | -                     |
| 60335576/TR/801 | C2           | T1104    | T1104     | Ficus hispida                        | 對葉榕                 | LCSD   |                 | 6          | 240            | 4          | Fair                                      | Poor                      | Fair                        | Fair                               | Low   | b,c,f   | Nil                    | To be felled by others                    | see Remarks & Note (1)                     | It is felled under Contract No. YL/2015/01                  | ASC                   |
| 60335576/TR/801 | C2           | T1105    | T1105     | Bauhinia purpurea                    | 紅花羊蹄甲               | LCSD   |                 | 7          | 140            | 5          | Fair                                      | Fair                      | Fair                        | Fair                               | Low   | b,c,d   | Nil                    | To be felled by others                    | see Remarks & Note (1)                     | It is felled under Contract No. YL/2015/01                  | WDS/HGR               |
| 60335576/TR/801 | C2           | T1106    | T1106     | Bauhinia purpurea                    | 紅花羊蹄甲               | LCSD   |                 | 7          | 150            | 4          | Fair                                      | Poor                      | Fair                        | Fair                               | Low   | b,c,f   | Nil                    | To be felled by others                    | see Remarks & Note (1)                     | It is felled under Contract No. YL/2015/01                  | LN/CAV/DK/WDS/HGR/SUK |
| 60335576/TR/801 | C2           | T1108    | T1108     | Dead Tree                            | 死樹                  | LCSD   |                 | 5          | 270            | 2          |   |                           |                             |                                    |   |         | To be felled by others | see Remarks & Note (1)                    | It is felled under Contract No. YL/2015/01 | -   |                       |
| 60335576/TR/801 | C2           | T1109    | T1109     | Dimocarpus longan                    | 龍眼                  | LCSD   |                 | 7          | 200            | 4          | Fair                                      | Poor                      | Fair                        | Fair                               | Low   | b,c,f   | Nil                    | To be felled by others                    | see Remarks & Note (1)                     | It is felled under Contract No. YL/2015/01                  | XB/DB/MT              |
| 60335576/TR/801 | C2           | T1110    | T1110     | Dead Tree                            | 死樹                  | LandsD   |                 | 7          | 240            | 3          |   |                           |                             |                                    |   |         | To be felled by others | see Remarks & Note (1)                    | It is felled under Contract No. YL/2015/01 | -   |                       |
| 60335576/TR/801 | C2           | T1131    | T1131     | Bischofia javanica                   | 秋楓                  | HyD  |                 | 8          | 390            | 7          | Fair                                      | Fair                      | Fair                        | Fair                               | Low   | b,c,d   | Nil                    | Retain                                    | Nil  | Subject to Necessity of Carrying Out Arsenic Soil Treatment | WDS/DB/DS             |
| 60335576/TR/801 | C2           | T1132    | T1132     | Bischofia javanica                   | 秋楓                  | HyD  |                 | 6          | 310            | 6          | Fair                                      | Poor                      | Fair                        | Fair                               | Low   | b,c,f   | Nil                    | Retain                                    | Nil  | Subject to Necessity of Carrying Out Arsenic Soil Treatment | LN/WDS/CAV/DS/TB      |
| 60335576/TR/801 | C2           | T1133    | T1133     | Melaleuca cajuputi subsp. Cumingiana | 白千層                 | HyD  |                 | 10         | 610            | 6          | Fair                                      | Fair                      | Fair                        | Fair                               | Low   | b,c,d   | Nil                    | Retain                                    | Nil  | Subject to Necessity of Carrying Out Arsenic Soil Treatment | -                     |
| 60335576/TR/801 | C2           | T1134    | T1134     | Melaleuca cajuputi subsp. Cumingiana | 白千層                 | HyD  |                 | 11         | 400            | 6          | Fair                                      | Fair                      | Fair                        | Fair                               | Low   | b,c,d   | Nil                    | Retain                                    | Nil  | Subject to Necessity of Carrying Out Arsenic Soil Treatment | -                     |
| 60335576/TR/801 | C2           | T1135    | T1135     | Melaleuca cajuputi subsp. Cumingiana | 白千層                 | HyD  |                 | 11         | 520            | 6          | Fair                                      | Fair                      | Fair                        | Fair                               | Low   | b,c,d   | Nil                    | Retain                                    | Nil  | Subject to Necessity of Carrying Out Arsenic Soil Treatment | -                     |
| 60335576/TR/801 | C2           | T1136    | T1136     | Melaleuca cajuputi subsp. Cumingiana | 白千層                 | HyD  |                 | 11         | 530            | 7          | Fair                                      | Fair                      | Fair                        | Fair                               | Low   | b,c,d   | Nil                    | Retain                                    | Nil  | Subject to Necessity of Carrying Out Arsenic Soil Treatment | -                     |
| 60335576/TR/801 | C2           | T1137    | T1137     | Melaleuca cajuputi subsp. Cumingiana | 白千層                 | HyD  |                 | 11         | 570            | 6          | Fair                                      | Fair                      | Fair                        | Fair                               | Low   | b,c,d   | Nil                    | Retain                                    | Nil  | Subject to Necessity of Carrying Out Arsenic Soil Treatment | -                     |
| 60335576/TR/801 | C2           | T1138    | T1138     | Melaleuca cajuputi subsp. Cumingiana | 白千層                 | HyD  |                 | 14         | 910            | 7          | Fair                                      | Fair                      | Fair                        | Fair                               | Low   | b,c,d   | Nil                    | Retain                                    | Nil  | Subject to Necessity of Carrying Out Arsenic Soil Treatment | -                     |
| 60335576/TR/801 | C2           | T1139    | T1139     | Melaleuca cajuputi subsp. Cumingiana | 白千層                 | HyD  |                 | 11         | 750            | 6          | Fair                                      | Fair                      | Fair                        | Fair                               | Low   | b,c,d   | Nil                    | Retain                                    | Nil  | Subject to Necessity of Carrying Out Arsenic Soil Treatment | -                     |
| 60335576/TR/801 | C2           | T1140    | T1140     | Melaleuca cajuputi subsp. Cumingiana | 白千層                 | HyD  |                 | 12         | 860            | 7          | Fair                                      | Fair                      | Fair                        | Fair                               | Low   | b,c,d   | Nil                    | Retain                                    | Nil  | Subject to Necessity of Carrying Out Arsenic Soil Treatment | DB                    |
| 60335576/TR/801 | C2           | T1141    | T1141     | Melaleuca cajuputi subsp. Cumingiana | 白千層                 | HyD  |                 | 11         | 550            | 7          | Fair                                      | Fair                      | Fair                        | Fair                               | Low   | b,c,d   | Nil                    | Retain                                    | Nil  | Subject to Necessity of Carrying Out Arsenic Soil Treatment | -                     |
| 60335576/TR/801 | C2           | T1142    | T1142     | Melaleuca cajuputi subsp. Cumingiana | 白千層                 | HyD  |                 | 12         | 630            | 7          | Fair                                      | Fair                      | Fair                        | Fair                               | Low   | b,c,d   | Nil                    | Retain                                    | Nil  | Subject to Necessity of Carrying Out Arsenic Soil Treatment | -                     |
| 60335576/TR/801 | C2           | T1143    | T1143     | Melaleuca cajuputi subsp. Cumingiana | 白千層                 | HyD  |                 | 11         | 660            | 7          | Fair                                      | Fair                      | Fair                        | Fair                               | Low   | b,c,d   | Nil                    | Retain                                    | Nil  | Subject to Necessity of Carrying Out Arsenic Soil Treatment | -                     |
| 60335576/TR/801 | C2           | T1144    | T1144     | Melaleuca cajuputi subsp. Cumingiana | 白千層                 | HyD  |                 | 12         | 690            | 6          | Fair                                      | Fair                      | Fair                        | Fair                               | Low   | b,c,d   | Nil                    | Retain                                    | Nil  | Subject to Necessity of Carrying Out Arsenic Soil Treatment | -                     |
| 60335576/TR/801 | C2           | T1145    | T1145     | Melaleuca cajuputi subsp. Cumingiana | 白千層                 | HyD  |                 | 12         | 720            | 6          | Fair                                      | Fair                      | Fair                        | Fair                               | Low   | b,c,d   | Nil                    | Retain                                    | Nil  | Subject to Necessity of Carrying Out Arsenic Soil Treatment | -                     |
| 60335576/TR/801 | C2           | T1146    | T1146     | Melaleuca cajuputi subsp. Cumingiana | 白千層                 | HyD  |                 | 12         | 620            | 6          | Fair                                      | Fair                      | Fair                        | Fair                               | Low   | b,c,d   | Nil                    | Retain                                    | Nil  | Subject to Necessity of Carrying Out Arsenic Soil Treatment | -                     |
| 60335576/TR/801 | C2           | T1147    | T1147     | Melaleuca cajuputi subsp. Cumingiana | 白千層                 | HyD  |                 | 13         | 750            | 7          | Fair                                      | Fair                      | Fair                        | Fair                               | Low   | b,c,d   | Nil                    | Retain                                    | Nil  | Subject to Necessity of Carrying Out Arsenic Soil Treatment | -                     |
| 60335576/TR/803 | C2           | T1501    | T1501     | Acacia auriculiformis                | 耳果相思                | AFCD   |                 | 11         | 390            | 7          | Fair                                      | Poor                      | Fair                        | Fair                               | Low   | b,c,f   | Nil                    | To be felled by others                    | see Remarks & Note (1)                     | It is felled under Contract No. YL/2015/01                  | LN/WDS/DB             |
| 60335576/TR/803 | C2           | T1502    | T1502     | Ficus virens                         | 大葉榕                 | AFCD   |                 | 11         | 350            | 7          | Fair                                      | Fair                      | Fair                        | Fair                               | Low   | b,c,d   | Nil                    | To be felled by others                    | see Remarks & Note (1)                     | It is felled under Contract No. YL/2015/01                  | XB/DB                 |
| 60335576/TR/803 | C2           | T1503    | T1503     | Ficus virens                         | 大葉榕                 | AFCD   |                 | 10         | 330            | 7          | Fair                                      | Fair                      | Fair                        | Fair                               | Low   | b,c,d   | Nil                    | To be felled by others                    | see Remarks & Note (1)                     | It is felled under Contract No. YL/2015/01                  | ER                    |
| 60335576/TR/803 | C2           | T1504    | T1504     | Ficus virens                         | 大葉榕                 | AFCD   |                 | 8          | 200            | 5          | Fair                                      | Fair                      | Fair                        | Fair                               | Low   | b,c,d   | Nil                    | To be felled by others                    | see Remarks & Note (1)                     | It is felled under Contract No. YL/2015/01                  | DB/DS/ER              |
| 60335576/TR/803 | C2           | T1505    | T1505     | Ficus virens                         | 大葉榕                 | AFCD   |                 | 10         | 350            | 5          | Fair                                      | Fair                      | Fair                        | Fair                               | Low   | b,c,d   | Nil                    | To be felled by others                    | see Remarks & Note (1)                     | It is felled under Contract No. YL/2015/01                  | WDS/HGR/EPS           |
| 60335576/TR/803 | C2           | T1506    | T1506     | Ficus virens                         | 大葉榕                 | AFCD   |                 | 10         | 290            | 5          | Fair                                      | Poor                      | Fair                        | Fair                               | Low   | b,c,f   | Nil                    | To be felled by others                    | see Remarks & Note (1)                     | It is felled under Contract No. YL/2015/01                  | LN/DS/ER              |
| 60335576/TR/803 | C2           | T1507    | T1507     | Ficus v                              |                     |  |                 |            |                |            |   |                           |                             |                                    |   |         |                        |   |  |   |                       |



| Drawing No.     | Contract No. | Tree No. | Photo No. | Botanical Name                 | Chinese Common Name | Department to provide expertise advice to LandsD | SIMAR Slope No. | SIZE (M)   |                |            | Structural condition (Good / Fair / Poor) | Form (Good / Fair / Poor) | Health (Good / Fair / Poor) | Amenity Value (Good / Fair / Poor) | Suitability for Transplanting (High/ Medium /Low) |         | Conservation Status | Recommendations (Retain /Transplant/Fell) | Justification          | Remarks   | Additional Remarks |
|-----------------|--------------|----------|-----------|--------------------------------|---------------------|--|-----------------|------------|----------------|------------|---|---------------------------|-----------------------------|------------------------------------|---|---------|---------------------|---|------------------------|---|--------------------|
|                 |              |          |           |                                |                     |  |                 | Height (m) | Trunk DBH (mm) | Spread (m) |   |                           |                             |                                    |   |         |                     |   |                        |   |                    |
| 60335576/TR/803 | C2           | T1518    | T1518     | <i>Acacia auriculiformis</i>   | 耳果相思                | AFCD   |                 | 11         | 330            | 7          | Fair                                      | Poor                      | Fair                        | Fair                               | Low   | b,c,f   | Nil                 | To be felled by others                    | see Remarks & Note (1) | It is felled under Contract No. YL/2015/01                  | LN/CAV/WDS         |
| 60335576/TR/803 | C2           | T1519    | T1519     | <i>Ficus virens</i>            | 大葉榕                 | AFCD   |                 | 8          | 160            | 6          | Fair                                      | Fair                      | Fair                        | Fair                               | Low   | b,c,d   | Nil                 | To be felled by others                    | see Remarks & Note (1) | It is felled under Contract No. YL/2015/01                  | -                  |
| 60335576/TR/803 | C2           | T1520    | T1520     | <i>Ficus virens</i>            | 大葉榕                 | AFCD   |                 | 12         | 460            | 7          | Fair                                      | Poor                      | Fair                        | Fair                               | Low   | b,c,f   | Nil                 | To be felled by others                    | see Remarks & Note (1) | It is felled under Contract No. YL/2015/01                  | ASC                |
| 60335576/TR/803 | C2           | T1521    | T1521     | <i>Ficus virens</i>            | 大葉榕                 | AFCD   |                 | 9          | 160            | 6          | Fair                                      | Fair                      | Fair                        | Fair                               | Low   | b,c,d   | Nil                 | To be felled by others                    | see Remarks & Note (1) | It is felled under Contract No. YL/2015/01                  | -                  |
| 60335576/TR/803 | C2           | T1522    | T1522     | <i>Ficus virens</i>            | 大葉榕                 | AFCD   |                 | 10         | 340            | 6          | Fair                                      | Fair                      | Fair                        | Fair                               | Low   | b,c,d   | Nil                 | To be felled by others                    | see Remarks & Note (1) | It is felled under Contract No. YL/2015/01                  | SUK                |
| 60335576/TR/803 | C2           | T1523    | T1523     | <i>Ficus virens</i>            | 大葉榕                 | AFCD   |                 | 9          | 250            | 6          | Fair                                      | Fair                      | Fair                        | Fair                               | Low   | b,c,d   | Nil                 | To be felled by others                    | see Remarks & Note (1) | It is felled under Contract No. YL/2015/01                  | SUK                |
| 60335576/TR/803 | C2           | T1524    | T1524     | <i>Ficus virens</i>            | 大葉榕                 | AFCD   |                 | 9          | 220            | 6          | Fair                                      | Fair                      | Fair                        | Fair                               | Low   | b,c,d   | Nil                 | To be felled by others                    | see Remarks & Note (1) | It is felled under Contract No. YL/2015/01                  | SUK                |
| 60335576/TR/803 | C2           | T1525    | T1525     | <i>Acacia auriculiformis</i>   | 耳果相思                | AFCD   |                 | 12         | 410            | 8          | Fair                                      | Poor                      | Fair                        | Fair                               | Low   | b,c,f   | Nil                 | To be felled by others                    | see Remarks & Note (1) | It is felled under Contract No. YL/2015/01                  | LN/DB/HGR          |
| 60335576/TR/803 | C2           | T1526    | T1526     | <i>Dead Tree</i>               | 死樹                  | AFCD   |                 | 2          | 170            | 2          |   |                           |                             |                                    |   |         |                     | To be felled by others                    | see Remarks & Note (1) | It is felled under Contract No. YL/2015/01                  | -                  |
| 60335576/TR/803 | C2           | T1527    | T1527     | <i>Ficus virens</i>            | 大葉榕                 | AFCD   |                 | 6          | 160            | 4          | Fair                                      | Poor                      | Fair                        | Fair                               | Low   | b,c,f   | Nil                 | To be felled by others                    | see Remarks & Note (1) | It is felled under Contract No. YL/2015/01                  | ASC/CAV/TB/EPS     |
| 60335576/TR/803 | C2           | T1528    | T1528     | <i>Ficus virens</i>            | 大葉榕                 | LCSD   |                 | 12         | 480            | 8          | Fair                                      | Fair                      | Fair                        | Fair                               | Low   | b,c,d   | Nil                 | To be felled by others                    | see Remarks & Note (1) | It is felled under Contract No. YL/2015/01                  | DB                 |
| 60335576/TR/803 | C2           | T1529    | T1529     | <i>Acacia auriculiformis</i>   | 耳果相思                | LCSD   |                 | 9          | 320            | 4          | Fair                                      | Fair                      | Fair                        | Fair                               | Low   | b,c,d   | Nil                 | To be felled by others                    | see Remarks & Note (1) | It is felled under Contract No. YL/2015/01                  | DB                 |
| 60335576/TR/803 | C2           | T1530    | T1530     | <i>Dead Tree</i>               | 死樹                  | LCSD   |                 | 6          | 100            | 3          |   |                           |                             |                                    |   |         |                     | To be felled by others                    | see Remarks & Note (1) | It is felled under Contract No. YL/2015/01                  | -                  |
| 60335576/TR/803 | C2           | T1531    | T1531     | <i>Morus alba</i>              | 桑                   | AFCD   |                 | 5          | 130            | 2          | Poor                                      | Poor                      | Poor                        | Poor                               | Low   | b,c,f   | Nil                 | To be felled by others                    | see Remarks & Note (1) | It is felled under Contract No. YL/2015/01                  | DK/WDS/EPS/CRA     |
| 60335576/TR/803 | C2           | T1532    | T1532     | <i>Macaranga tanarius</i>      | 血桐                  | AFCD   |                 | 6          | 180            | 3          | Fair                                      | Poor                      | Fair                        | Fair                               | Low   | b,c,f   | Nil                 | To be felled by others                    | see Remarks & Note (1) | It is felled under Contract No. YL/2015/01                  | LN/ASC/EPS/COK     |
| 60335576/TR/803 | C2           | T1533    | T1533     | <i>Macaranga tanarius</i>      | 血桐                  | AFCD   |                 | 8          | 200            | 4          | Fair                                      | Poor                      | Fair                        | Fair                               | Low   | b,c,f   | Nil                 | To be felled by others                    | see Remarks & Note (1) | It is felled under Contract No. YL/2015/01                  | LN/DB/DS/EPS       |
| 60335576/TR/803 | C2           | T1534    | T1534     | <i>Leucaena leucocephala</i>   | 銀合歡                 | AFCD   |                 | 8          | 190            | 3          | Fair                                      | Poor                      | Fair                        | Fair                               | Low   | b,c,f,g | Nil                 | To be felled by others                    | see Remarks & Note (1) | It is felled under Contract No. YL/2015/01                  | COK                |
| 60335576/TR/803 | C2           | T1535    | T1535     | <i>Ficus virens</i>            | 大葉榕                 | AFCD   |                 | 11         | 380            | 7          | Fair                                      | Fair                      | Fair                        | Fair                               | Low   | b,c,d   | Nil                 | To be felled by others                    | see Remarks & Note (1) | It is felled under Contract No. YL/2015/01                  | DB/SUK/ER          |
| 60335576/TR/804 | C2           | T1536    | T1536     | <i>Acacia confusa</i>          | 台灣相思                | AFCD   |                 | 8          | 210            | 5          | Fair                                      | Poor                      | Fair                        | Fair                               | Low   | b,c,f   | Nil                 | Retain                                    | Nil                    | Within the Site Boundary of Agreement No. CE22/2006(HY)     | CAV/DK/WDS/DB      |
| 60335576/TR/804 | C2           | T1537    | T1537     | <i>Macaranga tanarius</i>      | 血桐                  | AFCD   |                 | 3          | 290            | 4          | Fair                                      | Poor                      | Fair                        | Fair                               | Low   | b,c,f   | Nil                 | Retain                                    | Nil                    | Within the Site Boundary of Agreement No. CE22/2006(HY)     | LN/COT/DB          |
| 60335576/TR/804 | C2           | T1538    | T1538     | <i>Macaranga tanarius</i>      | 血桐                  | AFCD   |                 | 3          | 270            | 4          | Fair                                      | Poor                      | Fair                        | Fair                               | Low   | b,c,f   | Nil                 | Retain                                    | Nil                    | Within the Site Boundary of Agreement No. CE22/2006(HY)     | ASC/DB             |
| 60335576/TR/805 | C2           | T1539    | T1539     | <i>Leucaena leucocephala</i>   | 銀合歡                 | AFCD   |                 | 4          | 220            | 3          | Fair                                      | Poor                      | Fair                        | Fair                               | Low   | b,c,f,g | Nil                 | To be felled by others                    | see Remarks & Note (1) | It is felled under Contract No. YL/2015/01                  | LN/WDS/DB          |
| 60335576/TR/805 | C2           | T1540    | T1540     | <i>Leucaena leucocephala</i>   | 銀合歡                 | AFCD   |                 | 3          | 200            | 2          | Fair                                      | Poor                      | Fair                        | Fair                               | Low   | b,c,f,g | Nil                 | To be felled by others                    | see Remarks & Note (1) | It is felled under Contract No. YL/2015/01                  | BKB/COT/WDS        |
| 60335576/TR/805 | C2           | T1541    | T1541     | <i>Leucaena leucocephala</i>   | 銀合歡                 | AFCD   |                 | 5          | 440            | 3          | Fair                                      | Fair                      | Fair                        | Fair                               | Low   | b,c,d,g | Nil                 | To be felled by others                    | see Remarks & Note (1) | It is felled under Contract No. YL/2015/01                  | DB                 |
| 60335576/TR/805 | C2           | T1542    | T1542     | <i>Leucaena leucocephala</i>   | 銀合歡                 | AFCD   |                 | 4          | 210            | 3          | Fair                                      | Poor                      | Fair                        | Fair                               | Low   | b,c,f,g | Nil                 | To be felled by others                    | see Remarks & Note (1) | It is felled under Contract No. YL/2015/01                  | LN/CLR/DB/RP       |
| 60335576/TR/805 | C2           | T1543    | T1543     | <i>Leucaena leucocephala</i>   | 銀合歡                 | AFCD   |                 | 5          | 190            | 3          | Fair                                      | Poor                      | Fair                        | Fair                               | Low   | b,c,f,g | Nil                 | To be felled by others                    | see Remarks & Note (1) | It is felled under Contract No. YL/2015/01                  | LN/CLR/DB/RP       |
| 60335576/TR/805 | C2           | T1544    | T1544     | <i>Leucaena leucocephala</i>   | 銀合歡                 | AFCD   |                 | 4          | 320            | 3          | Fair                                      | Fair                      | Fair                        | Fair                               | Low   | b,c,d,g | Nil                 | To be felled by others                    | see Remarks & Note (1) | It is felled under Contract No. YL/2015/01                  | DB/HGR             |
| 60335576/TR/805 | C2           | T1545    | T1545     | <i>Ficus virens</i>            | 大葉榕                 | AFCD   |                 | 8          | 680            | 4          | Fair                                      | Poor                      | Fair                        | Fair                               | Low   | b,c,f   | Nil                 | To be felled by others                    | see Remarks & Note (1) | It is felled under Contract No. YL/2015/01                  | DB/MT              |
| 60335576/TR/805 | C2           | T1546    | T1546     | <i>Ficus virens</i>            | 大葉榕                 | AFCD   |                 | 8          | 390            | 4          | Fair                                      | Fair                      | Fair                        | Fair                               | Low   | b,c,d   | Nil                 | To be felled by others                    | see Remarks & Note (1) | It is felled under Contract No. YL/2015/01                  | DB                 |
| 60335576/TR/805 | C2           | T1547    | T1547     | <i>Litchi chinensis</i>        | 荔枝                  | AFCD   |                 | 3          | 130            | 2          | Fair                                      | Fair                      | Poor                        | Fair                               | Low   | b,c,f   | Nil                 | To be felled by others                    | see Remarks & Note (1) | It is felled under Contract No. YL/2015/01                  | DB                 |
| 60335576/TR/806 | C2           | T1548    | T1548     | <i>Leucaena leucocephala</i>   | 銀合歡                 | AFCD   |                 | 5          | 190            | 2          | Fair                                      | Fair                      | Fair                        | Fair                               | Low   | b,c,g   | Nil                 | To be felled by others                    | see Remarks & Note (1) | It is felled under Contract No. YL/2015/01                  | BKT/HGR            |
| 60335576/TR/806 | C2           | T1549    | T1549     | <i>Leucaena leucocephala</i>   | 銀合歡                 | AFCD   |                 | 6          | 140            | 2          | Fair                                      | Fair                      | Fair                        | Fair                               | Low   | b,c,g   | Nil                 | To be felled by others                    | see Remarks & Note (1) | It is felled under Contract No. YL/2015/01                  | DB                 |
| 60335576/TR/806 | C2           | T1550    | T1550     | <i>Leucaena leucocephala</i>   | 銀合歡                 | AFCD   |                 | 6          | 190            | 2          | Fair                                      | Poor                      | Fair                        | Fair                               | Low   | b,c,f,g | Nil                 | To be felled by others                    | see Remarks & Note (1) | It is felled under Contract No. YL/2015/01                  | COT/XB/DB          |
| 60335576/TR/806 | C2           | T1551    | T1551     | <i>Leucaena leucocephala</i>   | 銀合歡                 | AFCD   |                 | 6          | 140            | 2          | Fair                                      | Poor                      | Fair                        | Fair                               | Low   | b,c,f,g | Nil                 | To be felled by others                    | see Remarks & Note (1) | It is felled under Contract No. YL/2015/01                  | LN/DB              |
| 60335576/TR/806 | C2           | T1552    | T1552     | <i>Leucaena leucocephala</i>   | 銀合歡                 | AFCD   |                 | 6          | 130            | 2          | Fair                                      | Poor                      | Fair                        | Fair                               | Low   | b,c,f,g | Nil                 | To be felled by others                    | see Remarks & Note (1) | It is felled under Contract No. YL/2015/01                  | LN/ASC/XB          |
| 60335576/TR/806 | C2           | T1553    | T1553     | <i>Leucaena leucocephala</i>   | 銀合歡                 | AFCD   |                 | 6          | 160            | 2          | Fair                                      | Poor                      | Fair                        | Fair                               | Low   | b,c,f,g | Nil                 | To be felled by others                    | see Remarks & Note (1) | It is felled under Contract No. YL/2015/01                  | LN/BKT             |
| 60335576/TR/806 | C2           | T1554    | T1554     | <i>Leucaena leucocephala</i>   | 銀合歡                 | AFCD   |                 | 6          | 190            | 2          | Fair                                      | Poor                      | Fair                        | Fair                               | Low   | b,c,f,g | Nil                 | To be felled by others                    | see Remarks & Note (1) | It is felled under Contract No. YL/2015/01                  | LN/BKT/EPS         |
| 60335576/TR/806 | C2           | T1555    | T1555     | <i>Leucaena leucocephala</i>   | 銀合歡                 | AFCD   |                 | 6          | 130            | 2          | Fair                                      | Poor                      | Fair                        | Fair                               | Low   | b,c,f,g | Nil                 | To be felled by others                    | see Remarks & Note (1) | It is felled under Contract No. YL/2015/01                  | LN/DB/MT           |
| 60335576/TR/806 | C2           | T1556    | T1556     | <i>Leucaena leucocephala</i>   | 銀合歡                 | AFCD   |                 | 5          | 130            | 2          | Fair                                      | Fair                      | Fair                        | Fair                               | Low   | b,c,g   | Nil                 | To be felled by others                    | see Remarks & Note (1) | It is felled under Contract No. YL/2015/01                  | -                  |
| 60335576/TR/806 | C2           | T1557    | T1557     | <i>Leucaena leucocephala</i>   | 銀合歡                 | AFCD   |                 | 5          | 130            | 2          | Fair                                      | Fair                      | Fair                        | Fair                               | Low   | b,c,g   | Nil                 | To be felled by others                    | see Remarks & Note (1) | It is felled under Contract No. YL/2015/01                  | DB                 |
| 60335576/TR/806 | C2           | T1560    | T1560     | <i>Melia azedarach</i>         | 苦楝                  | AFCD   |                 | 5          | 160            | 3          | Fair                                      | Poor                      | Fair                        | Fair                               | Low   | b,c,f   | Nil                 | Retain                                    | Nil                    | Subject to Necessity of Carrying Out Arsenic Soil Treatment | COK                |
| 60335576/TR/806 | C2           | T1561    | T1561     | <i>Leucaena leucocephala</i>   | 銀合歡                 | AFCD   |                 | 7          | 190            | 3          | Fair                                      | Fair                      | Fair                        | Fair                               | Low   | b,c,g   | Nil                 | Fell                                      | Undesirable Species    |   | BKB                |
| 60335576/TR/806 | C2           | T1562    | T1562     | <i>Leucaena leucocephala</i>   | 銀合歡                 | AFCD   |                 | 7          | 260            | 3          | Fair                                      | Fair                      | Fair                        | Fair                               | Low   | b,c,d,g | Nil                 | Fell                                      | Undesirable Species    |   | -                  |
| 60335576/TR/806 | C2           | T1563    | T1563     | <i>Leucaena leucocephala</i>   | 銀合歡                 | AFCD   |                 | 8          | 230            | 4          | Fair                                      | Fair                      | Fair                        | Fair                               | Low   | b,c,f,g | Nil                 | Fell                                      | Undesirable Species    |   | LN/BKB/MT          |
| 60335576/TR/806 | C2           | T1564    | T1564     | <i>Leucaena leucocephala</i>   | 銀合歡                 | AFCD   |                 | 8          | 170            | 6          | Fair                                      | Poor                      | Fair                        | Fair                               | Low   | b,c,f,g | Nil                 | Fell                                      | Undesirable Species    |   | DB/MT/RP           |
| 60335576/TR/806 | C2           | T1565    | T1565     | <i>Leucaena leucocephala</i>   | 銀合歡                 | AFCD   |                 | 8          | 320            | 5          | Fair                                      | Poor                      | Fair                        | Fair                               | Low   | b,c,f,g | Nil                 | Fell                                      | Undesirable Species    |   | BKT/MT/RP          |
| 60335576/TR/806 | C2           | T1566    | T1566     | <i>Leucaena leucocephala</i>   | 銀合歡                 | AFCD   |                 | 9          | 390            | 5          | Fair                                      | Fair                      | Fair                        | Fair                               | Low   | b,c,d,g | Nil                 | Fell                                      | Undesirable Species    |   | BKB/DB             |
| 60335576/TR/806 | C2           | T1567    | T1567     | <i>Leucaena leucocephala</i>   | 銀合歡                 | AFCD   |                 | 7          | 190            | 4          | Fair                                      | Poor                      | Fair                        | Fair                               | Low   | b,c,f,g | Nil                 | Fell                                      | Undesirable Species    |   | LN/ASC             |
| 60335576/TR/806 | C2           | T1568    | T1568     | <i>Artocarpus heterophylla</i> | 波蘿蜜                 | AFCD   |                 | 5          | 160            | 3          | Fair                                      | Fair                      | Fair                        | Fair                               | Low   | b,c     | Nil                 | Retain                                    | Nil                    | Subject to Necessity of Carrying Out Arsenic Soil Treatment | DB                 |
| 60335576/TR/806 | C2           | T1569    | T1569     | <i>Leucaena leucocephala</i>   | 銀合歡                 | AFCD   |                 | 7          | 290            | 4          | Fair                                      | Poor                      | Fair                        | Fair                               | Low   | b,c,f,g | Nil                 | Fell                                      | Undesirable Species    |   | CAV/DB             |
| 60335576/TR/806 | C2           | T1570    | T1570     | <i>Artocarpus heterophylla</i> | 波蘿蜜                 | AFCD   |                 | 4          | 190            | 4          | Fair                                      | Fair                      | Fair                        | Fair                               | Low   | b,c,d   | Nil                 | Retain                                    | Nil                    | Subject to Necessity of Carrying Out Arsenic Soil Treatment | DB/HGR             |
| 60335576/TR/806 | C2           | T1571    | T1571     | <i>Psidium guajava</i>         | 番石榴                 | AFCD   |                 | 4          | 160            | 3          | Fair                                      | Poor                      | Fair                        | Fair                               | Low   | b,c,f   | Nil                 | Retain                                    | Nil                    | Subject to Necessity of Carrying Out Arsenic Soil Treatment | LN/DB              |
| 60335576/TR/806 | C2           | T1572    | T1572     | <i>Dimocarpus longan</i>       | 龍眼                  | AFCD   |                 | 4          | 140            | 3          | Fair                                      | Poor                      | Fair                        | Fair                               | Low   | b,c,f   | Nil                 | To be felled by others                    | see Remarks & Note (1) | It is felled under Contract No. YL/2015/01                  | TB/MT              |
| 60335576/TR/806 | C2           | T1573    | T1573     | <i>Morus alba</i>              | 桑                   | AFCD   |                 | 4          | 130            | 3          | Fair                                      | Poor                      | Fair                        | Fair                               | Low   | b,c,f   | Nil                 | To be felled by others                    | see Remarks & Note (1) | It is felled under Contract No. YL/2015/01                  | BKT                |
| 60335576/TR/806 | C2           | T1574    | T1574     | <i>Melia azedarach</i>         | 苦楝                  | AFCD   |                 | 7          | 340            | 4          | Fair                                      | Fair                      | Fair                        | Fair                               | Low   | b,c,d   | Nil                 | To be felled by others                    | see Remarks & Note (1) | It is felled under Contract No. YL/2015/01                  | -                  |
| 60335576/TR/806 | C2           | T1575    | T1575     | <i>Psidium guajava</i>         | 番石榴                 | AFCD   |                 | 5          | 200            | 3          | Fair                                      | Poor                      | Fair                        | Fair                               | Low   | b,c,f   | Nil                 | To be felled by others                    | see Remarks & Note (1) | It is felled under Contract No. YL/2015/01                  | LN/WDS/DB          |



| Drawing No.     | Contract No. | Tree No. | Photo No. | Botanical Name                         | Chinese Common Name | Department to provide expertise advice to LandsD | SIMAR Slope No. | SIZE (M)   |                |            | Structural condition (Good / Fair / Poor) | Form (Good / Fair / Poor) | Health (Good / Fair / Poor) | Amenity Value (Good / Fair / Poor) | Suitability for Transplanting (High/ Medium /Low) | Remarks | Conservation Status    | Recommendations (Retain /Transplant/Fell) | Justification                                   | Remarks   | Additional Remarks |
|-----------------|--------------|----------|-----------|--|---------------------|--|-----------------|------------|----------------|------------|---|---------------------------|-----------------------------|------------------------------------|---|---------|------------------------|---|---|---|--------------------|
|                 |              |          |           |  |                     |  |                 | Height (m) | Trunk DBH (mm) | Spread (m) |   |                           |                             |                                    |   |         |                        |   |   |   |                    |
| 60335576/TR/806 | C2           | T1576    | T1576     | <i>Psidium guajava</i>                 | 番石榴                 | AFCD   |                 | 5          | 200            | 3          | Fair                                      | Poor                      | Fair                        | Fair                               | Low   | b,c,f   | Nil                    | To be felled by others                    | see Remarks & Note (1)                          | It is felled under Contract No. YL/2015/01                  | LN/DB              |
| 60335576/TR/806 | C2           | T1577    | T1577     | <i>Syzygium jambos</i>                 | 蒲桃                  | AFCD   |                 | 4          | 190            | 4          | Fair                                      | Fair                      | Fair                        | Fair                               | Low   | b,c,d   | Nil                    | To be felled by others                    | see Remarks & Note (1)                          | It is felled under Contract No. YL/2015/01                  | DK/DB/WDS          |
| 60335576/TR/806 | C2           | T1578    | T1578     | <i>Syzygium jambos</i>                 | 蒲桃                  | AFCD   |                 | 4          | 140            | 3          | Fair                                      | Poor                      | Fair                        | Fair                               | Low   | b,c,f   | Nil                    | To be felled by others                    | see Remarks & Note (1)                          | It is felled under Contract No. YL/2015/01                  | COK                |
| 60335576/TR/806 | C2           | T1579    | T1579     | <i>Dimocarpus longan</i>               | 龍眼                  | AFCD   |                 | 5          | 290            | 5          | Fair                                      | Fair                      | Fair                        | Fair                               | Low   | b,c,d   | Nil                    | To be felled by others                    | see Remarks & Note (1)                          | It is felled under Contract No. YL/2015/01                  | -                  |
| 60335576/TR/806 | C2           | T1580    | T1580     | <i>Melia azedarach</i>                 | 苦楝                  | AFCD   |                 | 9          | 570            | 8          | Fair                                      | Poor                      | Fair                        | Fair                               | Low   | b,c,f   | Nil                    | To be felled by others                    | see Remarks & Note (1)                          | It is felled under Contract No. YL/2015/01                  | COB/COT/DB         |
| 60335576/TR/806 | C2           | T1581    | T1581     | <i>Citrus maxima</i>                   | 柚                   | AFCD   |                 | 4          | 140            | 3          | Fair                                      | Poor                      | Fair                        | Fair                               | Low   | b,c,f   | Nil                    | To be felled by others                    | see Remarks & Note (1)                          | It is felled under Contract No. YL/2015/01                  | COT                |
| 60335576/TR/806 | C2           | T1582    | T1582     | <i>Clausena lansium</i>                | 黃皮                  | AFCD   |                 | 4          | 140            | 3          | Fair                                      | Poor                      | Fair                        | Fair                               | Low   | b,c,f   | Nil                    | To be felled by others                    | see Remarks & Note (1)                          | It is felled under Contract No. YL/2015/01                  | COT                |
| 60335576/TR/806 | C2           | T1583    | T1583     | <i>Clausena lansium</i>                | 黃皮                  | AFCD   |                 | 4          | 180            | 3          | Fair                                      | Poor                      | Fair                        | Fair                               | Low   | b,c,f   | Nil                    | To be felled by others                    | see Remarks & Note (1)                          | It is felled under Contract No. YL/2015/01                  | MT                 |
| 60335576/TR/806 | C2           | T1584    | T1584     | <i>Melia azedarach</i>                 | 苦楝                  | AFCD   |                 | 9          | 330            | 6          | Fair                                      | Fair                      | Fair                        | Fair                               | Low   | b,c,d   | Nil                    | To be felled by others                    | see Remarks & Note (1)                          | It is felled under Contract No. YL/2015/01                  | -                  |
| 60335576/TR/806 | C2           | T1585    | T1585     | <i>Clausena lansium</i>                | 黃皮                  | AFCD   |                 | 8          | 300            | 7          | Fair                                      | Poor                      | Fair                        | Fair                               | Low   | b,c,f   | Nil                    | Fell                                      | Direct Conflict with Proposed Cycle Track       |   | ASC                |
| 60335576/TR/806 | C2           | T1586    | T1586     | <i>Leucaena leucocephala</i>           | 銀合歡                 | AFCD   |                 | 8          | 170            | 3          | Fair                                      | Poor                      | Fair                        | Fair                               | Low   | b,c,f,g | Nil                    | To be felled by others                    | see Remarks & Note (1)                          | It is felled under Contract No. YL/2015/01                  | ASC                |
| 60335576/TR/806 | C2           | T1587    | T1587     | <i>Leucaena leucocephala</i>           | 銀合歡                 | AFCD   |                 | 7          | 240            | 3          | Fair                                      | Poor                      | Fair                        | Fair                               | Low   | b,c,f,g | Nil                    | To be felled by others                    | see Remarks & Note (1)                          | It is felled under Contract No. YL/2015/01                  | ASC                |
| 60335576/TR/806 | C2           | T1588    | T1588     | <i>Celtis sinensis</i>                 | 朴樹                  | AFCD   |                 | 5          | 380            | 5          | Fair                                      | Poor                      | Fair                        | Fair                               | Low   | b,c,f   | Nil                    | To be felled by others                    | see Remarks & Note (1)                          | It is felled under Contract No. YL/2015/01                  | DB/MT/ER           |
| 60335576/TR/806 | C2           | T1589    | T1589     | <i>Leucaena leucocephala</i>           | 銀合歡                 | AFCD   |                 | 6          | 170            | 4          | Fair                                      | Poor                      | Fair                        | Fair                               | Low   | b,c,f,g | Nil                    | To be felled by others                    | see Remarks & Note (1)                          | It is felled under Contract No. YL/2015/01                  | ASC                |
| 60335576/TR/806 | C2           | T1590    | T1590     | <i>Leucaena leucocephala</i>           | 銀合歡                 | AFCD   |                 | 6          | 220            | 4          | Fair                                      | Poor                      | Fair                        | Fair                               | Low   | b,c,f,g | Nil                    | To be felled by others                    | see Remarks & Note (1)                          | It is felled under Contract No. YL/2015/01                  | LN                 |
| 60335576/TR/807 | C2           | T1592    | T1592     | <i>Eucalyptus urophylla</i>            | 尾葉桉                 | AFCD   |                 | 8          | 350            | 6          | Fair                                      | Fair                      | Fair                        | Fair                               | Low   | b,c,d   | Nil                    | To be felled by others                    | see Remarks & Note (1)                          | It is felled under Contract No. YL/2015/01                  | -                  |
| 60335576/TR/807 | C2           | T1593    | T1593     | <i>Acacia auriculiformis</i>           | 耳果相思                | AFCD   |                 | 7          | 170            | 3          | Fair                                      | Fair                      | Fair                        | Fair                               | Low   | b,c,d   | Nil                    | To be felled by others                    | see Remarks & Note (1)                          | It is felled under Contract No. YL/2015/01                  | -                  |
| 60335576/TR/807 | C2           | T1594    | T1594     | <i>Acacia auriculiformis</i>           | 耳果相思                | AFCD   |                 | 6          | 140            | 3          | Fair                                      | Fair                      | Fair                        | Fair                               | Low   | b,c     | Nil                    | To be felled by others                    | see Remarks & Note (1)                          | It is felled under Contract No. YL/2015/01                  | -                  |
| 60335576/TR/807 | C2           | T1595    | T1595     | <i>Eucalyptus urophylla</i>            | 尾葉桉                 | AFCD   |                 | 8          | 240            | 5          | Fair                                      | Fair                      | Fair                        | Fair                               | Low   | b,c,d   | Nil                    | To be felled by others                    | see Remarks & Note (1)                          | It is felled under Contract No. YL/2015/01                  | -                  |
| 60335576/TR/807 | C2           | T1596    | T1596     | <i>Ficus virens</i>                    | 大葉榕                 | AFCD   |                 | 6          | 110            | 4          | Fair                                      | Fair                      | Fair                        | Fair                               | Low   | b,c,d   | Nil                    | Fell                                      | Direct Conflict with Proposed Traffic Diversion |   | WDS                |
| 60335576/TR/807 | C2           | T1597    | T1597     | <i>Ficus virens</i>                    | 大葉榕                 | AFCD   |                 | 6          | 110            | 4          | Fair                                      | Fair                      | Fair                        | Fair                               | Low   | b,c,d   | Nil                    | Fell                                      | Direct Conflict with Proposed Traffic Diversion |   | WDS                |
| 60335576/TR/807 | C2           | T1598    | T1598     | <i>Acacia confusa</i>                  | 台灣相思                | AFCD   |                 | 7          | 160            | 7          | Fair                                      | Poor                      | Fair                        | Fair                               | Low   | b,c,f   | Nil                    | Retain                                    | Nil   | Subject to Necessity of Carrying Out Arsenic Soil Treatment | LN/CLR/WDS         |
| 60335576/TR/807 | C2           | T1599    | T1599     | <i>Acacia confusa</i>                  | 台灣相思                | AFCD   |                 | 7          | 170            | 8          | Fair                                      | Poor                      | Fair                        | Fair                               | Low   | b,c,f   | Nil                    | Retain                                    | Nil   | Subject to Necessity of Carrying Out Arsenic Soil Treatment | LN/MT              |
| 60335576/TR/807 | C2           | T1700    | T1700     | <i>Acacia auriculiformis</i>           | 耳果相思                | AFCD   |                 | 5          | 240            | 8          | Fair                                      | Poor                      | Fair                        | Fair                               | Low   | b,c,f   | Nil                    | Retain                                    | Nil   | Subject to Necessity of Carrying Out Arsenic Soil Treatment | ASC/WDS            |
| 60335576/TR/807 | C2           | T1701    | T1701     | <i>Acacia mangium</i>                  | 大葉相思                | AFCD   |                 | 8          | 240            | 8          | Fair                                      | Poor                      | Fair                        | Fair                               | Low   | b,c,f   | Nil                    | Retain                                    | Nil   | Subject to Necessity of Carrying Out Arsenic Soil Treatment | LN/DB              |
| 60335576/TR/807 | C2           | T1702    | T1702     | <i>Ficus virens</i>                    | 大葉榕                 | AFCD   |                 | 8          | 170            | 8          | Fair                                      | Poor                      | Fair                        | Fair                               | Low   | b,c,f   | Nil                    | Retain                                    | Nil   | Subject to Necessity of Carrying Out Arsenic Soil Treatment | LN/ASC/MT          |
| 60335576/TR/807 | C2           | T1703    | T1703     | <i>Acacia auriculiformis</i>           | 耳果相思                | AFCD   |                 | 8          | 240            | 8          | Fair                                      | Poor                      | Fair                        | Fair                               | Low   | b,c,f   | Nil                    | Retain                                    | Nil   | Subject to Necessity of Carrying Out Arsenic Soil Treatment | LN/XB/WDS          |
| 60335576/TR/807 | C2           | T1704    | T1704     | <i>Acacia auriculiformis</i>           | 耳果相思                | AFCD   |                 | 8          | 220            | 8          | Fair                                      | Poor                      | Fair                        | Fair                               | Low   | b,c,f   | Nil                    | Retain                                    | Nil   | Subject to Necessity of Carrying Out Arsenic Soil Treatment | LN/XB/UR           |
| 60335576/TR/807 | C2           | T1705    | T1705     | <i>Acacia auriculiformis</i>           | 耳果相思                | AFCD   |                 | 10         | 310            | 10         | Fair                                      | Poor                      | Fair                        | Fair                               | Low   | b,c,f   | Nil                    | Retain                                    | Nil   | Subject to Necessity of Carrying Out Arsenic Soil Treatment | LN/ER              |
| 60335576/TR/807 | C2           | T1706    | T1706     | <i>Leucaena leucocephala</i>           | 銀合歡                 | AFCD   |                 | 10         | 330            | 10         | Fair                                      | Poor                      | Fair                        | Fair                               | Low   | b,c,f,g | Nil                    | Fell                                      | Undesirable Species                             |   | COT                |
| 60335576/TR/807 | C2           | T1707    | T1707     | <i>Leucaena leucocephala</i>           | 銀合歡                 | AFCD   |                 | 7          | 130            | 7          | Fair                                      | Poor                      | Fair                        | Fair                               | Low   | b,c,f,g | Nil                    | Fell                                      | Undesirable Species                             |   | LN/ER              |
| 60335576/TR/807 | C2           | T1708    | T1708     | <i>Leucaena leucocephala</i>           | 銀合歡                 | AFCD   |                 | 7          | 130            | 7          | Fair                                      | Poor                      | Fair                        | Fair                               | Low   | b,c,f,g | Nil                    | Fell                                      | Undesirable Species                             |   | BKT/WDS            |
| 60335576/TR/807 | C2           | T1709    | T1709     | <i>Acacia confusa</i>                  | 台灣相思                | AFCD   |                 | 11         | 330            | 11         | Fair                                      | Fair                      | Fair                        | Fair                               | Low   | b,c,d   | Nil                    | Fell                                      | Direct Conflict with Proposed Washout Chamber   |   | DB                 |
| 60335576/TR/805 | C2           | T2013    | T2013     | <i>Macaranga tanarius</i>              | 血桐                  | AFCD   |                 | 8          | 290            | 6          | Fair                                      | Poor                      | Fair                        | Fair                               | Low   | b,c,f   | Nil                    | To be felled by others                    | see Remarks & Note (1)                          | It is felled under Contract No. YL/2015/01                  | LN/XB/DB/MT        |
| 60335576/TR/803 | C2           | T2014    | T2014     | <i>Leucaena leucocephala</i>           | 銀合歡                 | HyD  |                 | 7          | 200            | 6          | Fair                                      | Poor                      | Fair                        | Fair                               | Low   | b,c,f,g | Nil                    | Fell                                      | Undesirable Species                             |   | LN/DB              |
| 60335576/TR/802 | C2           | T2015    | T2015     | <i>Acacia confusa</i>                  | 台灣相思                | HyD  |                 | 7          | 270            | 8          | Fair                                      | Poor                      | Fair                        | Fair                               | Low   | b,c,f   | Nil                    | Retain                                    | Nil   | Subject to Necessity of Carrying Out Arsenic Soil Treatment | LN/DB              |
| 60335576/TR/802 | C2           | T2016    | T2016     | <i>Melia azedarach</i>                 | 苦楝                  | HyD  |                 | 6          | 170            | 4          | Fair                                      | Poor                      | Fair                        | Fair                               | Low   | b,c,f   | Nil                    | Retain                                    | Nil   | Subject to Necessity of Carrying Out Arsenic Soil Treatment | LN/WDS/DB          |
| 60335576/TR/802 | C2           | T2017    | T2017     | <i>Albizia lebbeck</i>                 | 大葉合歡                | HyD  |                 | 6          | 160            | 3          | Fair                                      | Poor                      | Fair                        | Fair                               | Low   | b,c,f   | Nil                    | Retain                                    | Nil   | Subject to Necessity of Carrying Out Arsenic Soil Treatment | RR                 |
| 60335576/TR/801 | C2           | T2018    | T2018     | <i>Leucaena leucocephala</i>           | 銀合歡                 | LCSD   |                 | 4          | 143            | 3          | Poor                                      | Poor                      | Poor                        | Poor                               | Low   | b,c,f,g | Nil                    | To be felled by others                    | see Remarks & Note (1)                          | It is felled under Contract No. YL/2015/01                  | CAV/DK/DB/RP       |
| 60335576/TR/801 | C2           | T2019    | T2019     | <i>Dead Tree</i>                       | 死樹                  | LCSD   |                 | 7          | 232            | 4          |   |                           |                             |                                    |   |         | To be felled by others | see Remarks & Note (1)                    | It is felled under Contract No. YL/2015/01      | -   |                    |
| 60335576/TR/805 | C2           | T5639    | T5639     | <i>Ficus virens var. sublanceolata</i> | 大葉榕                 | LandsD   |                 | 9          | 312            | 5          | Fair                                      | Poor                      | Fair                        | Fair                               | Low   | b,c,f   | Nil                    | Fell                                      | Direct Conflict with Proposed Road Works        |   | ASC/DB/LN          |
| 60335576/TR/805 | C2           | T5640    | T5640     | <i>Ficus virens var. sublanceolata</i> | 大葉榕                 | LandsD   |                 | 9          | 350            | 5          | Fair                                      | Poor                      | Fair                        | Fair                               | Low   | b,c,f   | Nil                    | Fell                                      | Direct Conflict with Proposed Road Works        |   | ASC/DB/WDS         |
| 60335576/TR/805 | C2           | T5641    | T5641     | <i>Ficus virens var. sublanceolata</i> | 大葉榕                 | LandsD   |                 | 6          | 637            | 6          | Fair                                      | Poor                      | Fair                        | Fair                               | Low   | b,c,f   | Nil                    | Fell                                      | Direct Conflict with Proposed Road Works        |   | ASC/DB             |
| 60335576/TR/805 | C2           | T5642    | T5642     | <i>Hibiscus tiliaceus</i>              | 黃槿                  | LandsD   |                 | 10         | 150            | 5          | Fair                                      | Fair                      | Fair                        | Fair                               | Low   | b,c,d   | Nil                    | Fell                                      | Direct Conflict with Proposed Road Works        |   | DBK                |
| 60335576/TR/805 | C2           | T5643    | T5643     | <i>Ficus virens var. sublanceolata</i> | 大葉榕                 | LandsD   |                 | 7          | 611            | 5          | Fair                                      | Poor                      | Fair                        | Fair                               | Low   | b,c,f   | Nil                    | Fell                                      | Direct Conflict with Proposed Road Works        |   | ASC/DB             |
| 60335576/TR/805 | C2           | T5644    | T5644     | <i>Ficus virens var. sublanceolata</i> | 大葉榕                 | LandsD   |                 | 8          | 172            | 5          | Fair                                      | Poor                      | Fair                        | Fair                               | Low   | b,c,f   | Nil                    | Fell                                      | Direct Conflict with Proposed Road Works        |   | ASC/DB/LN          |
| 60335576/TR/805 | C2           | T5645    | T5645     | <i>Ficus virens var. sublanceolata</i> | 大葉榕                 | LandsD   |                 | 8          | 315            | 5          | Fair                                      | Poor                      | Fair                        | Fair                               | Low   | b,c,f   | Nil                    | Fell                                      | Direct Conflict with Proposed Road Works        |   | ASC/DB             |
| 60335576/TR/805 | C2           | T5646    | T5646     | <i>Ficus virens var. sublanceolata</i> | 大葉榕                 | LandsD   |                 | 10         | 736            | 6          | Fair                                      | Poor                      | Fair                        | Fair                               | Low   | b,c,f   | Nil                    | Fell                                      | Direct Conflict with Proposed Road Works        |   | ASC/DB/DS          |
| 60335576/TR/805 | C2           | T5647    | T5647     | <i>Hibiscus tiliaceus</i>              | 黃槿                  | LandsD   |                 | 7          | 226            | 5          | Fair                                      | Poor                      | Fair                        | Fair                               | Low   | b,c,f   | Nil                    | Retain                                    | Nil   | Subject to Necessity of Carrying Out Arsenic Soil Treatment | ASC/DB/WDS         |
| 60335576/TR/805 | C2           | T5648    | T5648     | <i>Acacia auriculiformis</i>           | 耳果相思                | LandsD   |                 | 10         | 290            | 5          | Fair                                      | Poor                      | Fair                        | Fair                               | Low   | b,c,f   | Nil                    | Retain                                    | Nil   | Subject to Necessity of Carrying Out Arsenic Soil Treatment | ASC/DB             |
| 60335576/TR/805 | C2           | T5649    | T5649     | <i>Acacia mangium</i>                  | 大葉相思                | LandsD   |                 | 10         | 306            | 5          | Fair                                      | Poor                      | Fair                        | Fair                               | Low   | b,c,f   | Nil                    | Retain                                    | Nil   | Subject to Necessity of Carrying Out Arsenic Soil Treatment | ASC/DB             |
| 60335576/TR/805 | C2           | T5650    | T5650     | <i>Acacia mangium</i>                  | 大葉相思                | LandsD   |                 | 8          | 277            | 5          | Fair                                      | Poor                      | Fair                        | Fair                               | Low   | b,c,f   | Nil                    | Retain                                    | Nil   | Subject to Necessity of Carrying Out Arsenic Soil Treatment | ASC/DB             |

Notes

- (1) Tree being fell by other project(s) shall follow corresponding TPRP(s), and no tree will be compensated/considered under this Project.
- (2) Tree being transplanted by other project(s) shall follow corresponding TPRP(s), and no tree will be transplanted/considered under this Project.
- (3) The Contractor shall carry out an individual tree survey and submit the survey record before the starting date of construction.



**Remarks for Suitability for Transplanting**

- (a) Low amenity value;
- (b) irrecoverable form after transplanting (e.g. if substantial crown and root pruning are necessary to facilitate the transplanting);
- (c) Low survival rate after transplanting;
- (d) very large size (unless the feasibility to transplant has been considered financially reasonable and technically feasible during the process);
- (e) with evidence of over-maturity and onset of senescence;
- (f) with poor health, structure or form (e.g. imbalanced form, leaning, with major cavity/cracks/splits); or cavity/cracks/splits); or
- (g) undesirable species (e.g. Leucaena leucocephala which is an invasive exotic tree).
- (h) On steep slope.
- (i) Not cost-effective

**Conservation status**

- (A) Rare Species Tree, referring to "The Protection of Endangered Species of Animals and Plants Ordinance" (Cap.586).
- (B) Forests and Countryside Ordinance (Cap. 96)
- (C) Registered Old and Valuable Trees, as being listed in "Greening, Landscape & Tree Management Section, Development Bureau".
- (D) Large Tree, which the trunk size (DBH) not less than 1000mm.

**Additional Remarks (for describing tree form)**

ASC-Asymmetric Canopy; BAD-Bark Distortion; BKB-Broken Branches-wounds; BKT-Broken Trunk-wounds; PHG-Phoenix Regeneration  
CAV-Cavity; CLR-Climber; CNK-Canker; COB-Codominant Branches; COK-Crooks/Abrupt COT-Codominant Trunks; CRA-Cracks;  
DB-Dead Branches; DBK-Dieback/Dead Twigs; DF-Dead Fronds; DK-Decay; DS-Dead Stubs; EPS-Epicormic Shoot; ER-Exposed Root; FB-Fungal Fruiting Bodies; GR-Girdling Roots; HGR-Hanger;  
LN-Leaning; MT-Multi-Stems; RP-Root Plate Movement; RR-Restricted Root; SPT-Splits; SUK-Sucker; TB-Tipped Branch; TT-Termite Track; TW-Twisting; UR-Uprooted; WDS-Wounds; XB-Cross Branches



**Contract 2**  
**Trees Groups**







Tree Assessment Schedule - Tree Group Survey

| Drawing No      | Contract No. | Tree Group No. | Tree Group Photo No. | Approx. No. of Trees | Botanical Name        | Chinese Common Name | Department to provide expert advice to LandsD | Estimated Size (m) |           |        | Structural Condition (Good/ Fair/Poor) | Form (Good/ Fair/ Poor) | Health (Good/ Fair/ Poor) | Amenity Value (Good/ Fair/Poor) | Suitability for Transplanting |         | Conservation Status | Recommendation (Retain/ Transplant/Fell) |      |        | Justification                                 | Remarks | Additional Remarks |
|-----------------|--------------|----------------|----------------------|----------------------|-----------------------|---------------------|---|--------------------|-----------|--------|--|-------------------------|---------------------------|---------------------------------|-------------------------------|---------|---------------------|--|------|--------|---|---------|--------------------|
|                 |              |                |                      |                      |                       |                     |   | Height             | Trunk DBH | Spread |  |                         |                           |                                 | High/Medium /Low              | Remarks |                     |  | Fell | Retain |   |         |                    |
|                 |              |                |                      |                      |                       |                     |   |                    |           |        |  |                         |                           |                                 |                               |         |                     |  |      |        |   |         |                    |
| 60335576/TR/805 | C2           | KT-G5          | G5                   | 20                   | Acacia confusa        | 台灣相思                | LandsD/ DSD/ LCSD                             | 8-10               | 0.15-0.29 | 5-8    | Fair                                   | Fair                    | Fair                      | Fair                            | Low                           | b,c,d   | NIL                 | 100% Fell                                | 20   | 0      | Direct Conflict with Sewerage Pumping Station | -       | -                  |
|                 |              |                | Total                | 20                   |                       |                     |   |                    |           |        |  |                         |                           |                                 |                               |         |                     |  |      |        |   |         |                    |
| 60335576/TR/806 | C2           | KT-G8          | G8                   | 15                   | Leucaena leucocephala | 銀合歡                 | LandsD/ AFCD                                  | 7-9                | 0.18-0.24 | 3-7    | Fair                                   | Fair                    | Fair                      | Fair                            | Low                           | b,c,d,g | NIL                 | 100% Fell                                | 20   | 0      | Direct Conflict with Village Resite Area      | -       | -                  |
|                 |              |                |                      | 5                    | Macaranga tanarius    | 血桐                  |   | 3-7                | 0.12-0.25 | 2-6    | Fair                                   | Fair                    | Fair                      | Fair                            | Low                           | b,c,d   | NIL                 |  |      |        |   |         | -                  |
|                 |              |                |                      |                      | Total                 | 20                  |   |                    |           |        |  |                         |                           |                                 |                               |         |                     |  |      |        |   |         |                    |

Remark

After the land resumption, further individual tree survey for the tree groups will be carried out by the Contractor in the construction stage.

Remarks for Suitability for Transplanting

- (a) Low amenity value;
- (b) irrecoverable form after transplanting (e.g. if substantial crown and root pruning are necessary to facilitate the transplanting);
- (c) Low survival rate after transplanting;
- (d) very large size (unless the feasibility to transplant has been considered financially reasonable and technically feasible during the feasibility stage);
- (e) with evidence of over-maturity and onset of senescence;
- (f) with poor health, structure or form (e.g. imbalanced form, leaning, with majorcavity/cracks/splits); or cavity/cracks/splits); or
- (g) undesirable species (e.g. Leucaena leucocephala which is an invasive exotic tree).
- (h) On steep slope.
- (l) Not cost -effectiveness

Conservation status

- (A) Rare Species Tree, referring to "The Protection of Endangered Species of Animals and Plants Ordinance" (Cap.586).
- (B) Forests and Countryside Ordinance (Cap. 96)
- (C) Registered Old and Valuable Trees, as being listed in "Greening, Landscape & Tree Management Section, Development Bureau".
- (D) Large Tree, which the trunk size (DBH) not less than 1000mm.







---

---

***Contract 3***  
***Individual Trees***







| Drawing No.     | Contract No. | Tree No. | Photo No. | Botanical Name                   | Chinese Common Name | Department to provide expertise advice to LandsD | SIMAR Slope No. | SIZE (M)   |                |            | Structural condition (Good / Fair / Poor) | Form (Good / Fair / Poor) | Health (Good / Fair / Poor) | Amenity Value (Good / Fair / Low) | Suitability for Transplanting |   | Conservation Status | Recommendations (Retain /Transplant/Fell) | Justification | Remarks | Additional Remarks |
|-----------------|--------------|----------|-----------|----------------------------------|---------------------|--|-----------------|------------|----------------|------------|---|---------------------------|-----------------------------|-----------------------------------|-------------------------------|---|---------------------|---|---------------|---------|--------------------|
|                 |              |          |           |                                  |                     |  |                 | Height (m) | Trunk DBH (mm) | Spread (m) |   |                           |                             |                                   | Remarks                       |   |                     |   |               |         |                    |
| 60335576/TR/912 | C3           | T7193    | T7193     | Morus alba                       | 桑                   | LandsD   |                 | 3          | 111.4084602    | 3          | Fair                                      | Poor                      | Fair                        | Poor                              | Low                           | - | Nil                 | Retain                                    |               |         | DB/ASC             |
| 60335576/TR/912 | C3           | T7194    | T7194     | Acacia confusa                   | 台灣相思                | LandsD   |                 | 5          | 572.9577951    | 7          | Fair                                      | Fair                      | Fair                        | Fair                              | Low                           | - | Nil                 | Retain                                    |               |         | DB/ASC/COT         |
| 60335576/TR/912 | C3           | T7195    | T7195     | Acacia auriculiformis            | 耳果相思                | LandsD   |                 | 8          | 541.1268065    | 8          | Fair                                      | Poor                      | Fair                        | Fair                              | Low                           | - | Nil                 | Retain                                    |               |         | DB/ASC             |
| 60335576/TR/912 | C3           | T7196    | T7196     | Acacia confusa                   | 台灣相思                | LandsD   |                 | 10         | 572.9577951    | 10         | Fair                                      | Fair                      | Fair                        | Fair                              | Low                           | f | Nil                 | Retain                                    |               |         | DB/ASC             |
| 60335576/TR/912 | C3           | T7197    | T7197     | Ficus virens                     | 大葉榕                 | LandsD   |                 | 4          | 604.7887837    | 5          | Fair                                      | Poor                      | Fair                        | Fair                              | Low                           | - | Nil                 | Retain                                    |               |         | DB/ASC/MT          |
| 60335576/TR/912 | C3           | T7198    | T7198     | Ficus virens                     | 大葉榕                 | LandsD   |                 | 12         | 763.9437268    | 10         | Fair                                      | Fair                      | Fair                        | Fair                              | Low                           | - | Nil                 | Retain                                    |               |         | DB/ASC/MT          |
| 60335576/TR/912 | C3           | T7199    | T7199     | Ficus virens                     | 大葉榕                 | LandsD   |                 | 10         | 178.2535363    | 7          | Fair                                      | Fair                      | Fair                        | Fair                              | Low                           | f | Nil                 | Retain                                    |               |         | DB                 |
| 60335576/TR/912 | C3           | T7200    | T7200     | Ficus virens                     | 大葉榕                 | LandsD   |                 | 12         | 827.6057041    | 10         | Fair                                      | Fair                      | Fair                        | Fair                              | Low                           | f | Nil                 | Retain                                    |               |         | DB/BKT             |
| 60335576/TR/912 | C3           | T7201    | T7201     | Bischofia javanica               | 秋楓                  | LandsD   |                 | 5          | 429.7183463    | 4          | Fair                                      | Fair                      | Fair                        | Fair                              | Low                           | f | Nil                 | Retain                                    |               |         | MT/CLR             |
| 60335576/TR/912 | C3           | T7202    | T7202     | Ficus virens                     | 大葉榕                 | LandsD   |                 | 12         | 1050           | 10         | Fair                                      | Fair                      | Fair                        | Fair                              | Low                           | f | D - Large Tree      | Retain                                    | Nil           |         | DB/MT              |
| 60335576/TR/912 | C3           | T7203    | T7203     | Sapium sebiferum                 | 烏柏                  | LandsD   |                 | 3.5        | 190.9859317    | 3          | Fair                                      | Fair                      | Fair                        | Fair                              | Low                           | - | Nil                 | Retain                                    |               |         | DB/COB/DS          |
| 60335576/TR/912 | C3           | T7204    | T7204     | Ficus virens                     | 大葉榕                 | LandsD   |                 | 4          | 184.619734     | 4          | Fair                                      | Fair                      | Fair                        | Fair                              | Low                           | - | Nil                 | Retain                                    |               |         | DB                 |
| 60335576/TR/912 | C3           | T7205    | T7205     | Ficus virens                     | 大葉榕                 | LandsD   |                 | 4          | 477.4648293    | 5          | Fair                                      | Fair                      | Fair                        | Fair                              | Low                           | f | Nil                 | Retain                                    |               |         | DB/MT              |
| 60335576/TR/912 | C3           | T7206    | T7206     | Ficus virens                     | 大葉榕                 | LandsD   |                 | 8          | 381.9718634    | 8          | Fair                                      | Fair                      | Fair                        | Fair                              | Low                           | f | Nil                 | Retain                                    |               |         | DB/MT              |
| 60335576/TR/912 | C3           | T7207    | T7207     | Ficus virens                     | 大葉榕                 | LandsD   |                 | 6          | 200.5352283    | 6          | Fair                                      | Fair                      | Fair                        | Fair                              | Low                           | f | Nil                 | Retain                                    |               |         | DB                 |
| 60335576/TR/912 | C3           | T7208    | T7208     | Acacia confusa                   | 台灣相思                | LandsD   |                 | 5          | 445.6338407    | 6          | Fair                                      | Poor                      | Fair                        | Fair                              | Low                           | f | Nil                 | Retain                                    |               |         | DB/ASC             |
| 60335576/TR/912 | C3           | T7209    | T7209     | Ficus virens                     | 大葉榕                 | LandsD   |                 | 5          | 541.1268065    | 6          | Fair                                      | Fair                      | Fair                        | Fair                              | Low                           | f | Nil                 | Retain                                    |               |         | BKB/ASC            |
| 60335576/TR/912 | C3           | T7210    | T7210     | Ficus virens                     | 大葉榕                 | LandsD   |                 | 7          | 318.3098862    | 5          | Fair                                      | Poor                      | Fair                        | Fair                              | Low                           | f | Nil                 | Retain                                    |               |         | DB/ASC             |
| 60335576/TR/912 | C3           | T7211    | T7211     | Ficus virens                     | 大葉榕                 | LandsD   |                 | 6          | 270.5634033    | 4          | Fair                                      | Fair                      | Fair                        | Fair                              | Low                           | f | Nil                 | Retain                                    |               |         | DB                 |
| 60335576/TR/912 | C3           | T7212    | T7212     | Ficus virens                     | 大葉榕                 | LandsD   |                 | 6          | 238.7324146    | 4          | Fair                                      | Fair                      | Fair                        | Fair                              | Low                           | - | Nil                 | Retain                                    |               |         | DB                 |
| 60335576/TR/912 | C3           | T7215    | T7215     | Macaranga tanarius               | 血桐                  | LandsD   |                 | 10         | 445.6338407    | 8          | Fair                                      | Fair                      | Fair                        | Fair                              | Low                           | f | Nil                 | Retain                                    |               |         | DB/ASC/MT/CLR      |
| 60335576/TR/912 | C3           | T7217    | T7217     | Macaranga tanarius               | 血桐                  | LandsD   |                 | 6          | 108.2253613    | 6          | Fair                                      | Poor                      | Fair                        | Poor                              | Low                           | f | Nil                 | Retain                                    |               |         | DB/ASC/LN          |
| 60335576/TR/912 | C3           | T7218    | T7218     | Macaranga tanarius               | 血桐                  | LandsD   |                 | 6          | 136.8732511    | 5          | Fair                                      | Poor                      | Fair                        | Poor                              | Low                           | - | Nil                 | Retain                                    |               |         | DB/ASC/LN/CLR      |
| 60335576/TR/912 | C3           | T7219    | T7219     | Macaranga tanarius               | 血桐                  | LandsD   |                 | 7          | 241.9155135    | 6          | Fair                                      | Fair                      | Fair                        | Fair                              | Low                           | f | Nil                 | Retain                                    |               |         | DB/ASC/LN/MT       |
| 60335576/TR/912 | C3           | T7220    | T7220     | Macaranga tanarius               | 血桐                  | LandsD   |                 | 8          | 136.8732511    | 7          | Fair                                      | Poor                      | Fair                        | Poor                              | Low                           | - | Nil                 | Retain                                    |               |         | DB/ASC/LN/TT       |
| 60335576/TR/912 | C3           | T7221    | T7221     | Ficus hispida                    | 對葉榕                 | LandsD   |                 | 7          | 200.5352283    | 6          | Fair                                      | Poor                      | Fair                        | Poor                              | Low                           | f | Nil                 | Retain                                    |               |         | DB/ASC/LN          |
| 60335576/TR/912 | C3           | T7222    | T7222     | Ficus hispida                    | 對葉榕                 | LandsD   |                 | 7          | 267.3803044    | 6          | Fair                                      | Poor                      | Fair                        | Poor                              | Low                           | f | Nil                 | Retain                                    |               |         | DB/ASC/MT          |
| 60335576/TR/912 | C3           | T7223    | T7223     | Macaranga tanarius               | 血桐                  | LandsD   |                 | 6          | 190.9859317    | 5          | Fair                                      | Poor                      | Fair                        | Poor                              | Low                           | f | Nil                 | Retain                                    |               |         | DB/ASC/LN/TT       |
| 60335576/TR/912 | C3           | T7224    | T7224     | Ficus hispida                    | 對葉榕                 | LandsD   |                 | 4          | 155.9718442    | 4          | Fair                                      | Poor                      | Fair                        | Poor                              | Low                           | f | Nil                 | Retain                                    |               |         | DB/ASC/LN          |
| 60335576/TR/912 | C3           | T7225    | T7225     | Macaranga tanarius               | 血桐                  | LandsD   |                 | 4          | 101.8591636    | 3          | Fair                                      | Poor                      | Fair                        | Poor                              | Low                           | f | Nil                 | Retain                                    |               |         | DB/ASC/LN/TT       |
| 60335576/TR/912 | C3           | T7226    | T7226     | Macaranga tanarius               | 血桐                  | LandsD   |                 | 6          | 245.0986124    | 5          | Fair                                      | Poor                      | Fair                        | Poor                              | Low                           | f | Nil                 | Retain                                    |               |         | DB/ASC/LN/TT       |
| 60335576/TR/912 | C3           | T7227    | T7227     | Macaranga tanarius               | 血桐                  | LandsD   |                 | 5          | 108.2253613    | 5          | Fair                                      | Poor                      | Fair                        | Poor                              | Low                           | - | Nil                 | Retain                                    |               |         | DB/ASC/LN/TT       |
| 60335576/TR/912 | C3           | T7228    | T7228     | Acacia confusa                   | 台灣相思                | LandsD   |                 | 5          | 308.7605896    | 5          | Fair                                      | Poor                      | Fair                        | Poor                              | Low                           | f | Nil                 | Retain                                    |               |         | DB/ASC/LN          |
| 60335576/TR/912 | C3           | T7229    | T7229     | Tetradium glabrifolium           | 棟葉吳茱萸               | LandsD   |                 | 7          | 343.7746771    | 6          | Fair                                      | Poor                      | Fair                        | Poor                              | Low                           | f | Nil                 | Retain                                    |               |         | DB/ASC/LN          |
| 60335576/TR/912 | C3           | T7230    | T7230     | Macaranga tanarius               | 血桐                  | LandsD   |                 | 7          | 206.901426     | 6          | Fair                                      | Poor                      | Fair                        | Poor                              | Low                           | - | Nil                 | Retain                                    |               |         | DB/ASC/LN/COT      |
| 60335576/TR/912 | C3           | T7231    | T7231     | Ficus hispida                    | 對葉榕                 | LandsD   |                 | 5          | 127.3239545    | 5          | Fair                                      | Poor                      | Fair                        | Poor                              | Low                           | - | Nil                 | Retain                                    |               |         | DB/ASC/LN          |
| 60335576/TR/912 | C3           | T7232    | T7232     | Macaranga tanarius               | 血桐                  | LandsD   |                 | 6          | 305.5774907    | 6          | Fair                                      | Poor                      | Fair                        | Poor                              | Low                           | f | Nil                 | Retain                                    |               |         | DB/ASC/LN/CLR      |
| 60335576/TR/912 | C3           | T7233    | T7233     | Machilus chekiangensis           | 浙江潤楠                | LandsD   |                 | 6          | 436.0845441    | 6          | Fair                                      | Poor                      | Fair                        | Poor                              | Low                           | - | Nil                 | Retain                                    |               |         | DB/ASC/LN/MT       |
| 60335576/TR/912 | C3           | T7234    | T7234     | Microcos paniculata              | 布渣葉                 | LandsD   |                 | 7          | 213.2676237    | 7          | Fair                                      | Poor                      | Fair                        | Poor                              | Low                           | f | Nil                 | Retain                                    |               |         | DB/ASC/LN          |
| 60335576/TR/912 | C3           | T7235    | T7235     | Ficus hispida                    | 對葉榕                 | LandsD   |                 | 6          | 184.619734     | 6          | Fair                                      | Poor                      | Fair                        | Poor                              | Low                           | f | Nil                 | Retain                                    |               |         | DB/ASC/LN          |
| 60335576/TR/912 | C3           | T7236    | T7236     | Ficus variegata var. chlorocarpa | 青果榕                 | LandsD   |                 | 8          | 213.2676237    | 7          | Fair                                      | Poor                      | Fair                        | Poor                              | Low                           | - | Nil                 | Retain                                    |               |         | DB/ASC/LN          |
| 60335576/TR/912 | C3           | T7237    | T7237     | Melia azedarach                  | 苦楝                  | LandsD   |                 | 12         | 800            | 3          | Fair                                      | Fair                      | Fair                        | Poor                              | Low                           | f | Nil                 | Retain                                    |               |         | DB/ASC/COB         |
| 60335576/TR/912 | C3           | T7238    | T7238     | Dimocarpus longan                | 龍眼                  | LandsD   |                 | 5          | 146.4225476    | 4          | Fair                                      | Fair                      | Fair                        | Poor                              | Low                           | f | Nil                 | Retain                                    |               |         | DB/CLR             |
| 60335576/TR/912 | C3           | T7239    | T7239     | Machilus chekiangensis           | 浙江潤楠                | LandsD   |                 | 6          | 350.1408748    | 7          | Fair                                      | Poor                      | Fair                        | Poor                              | Low                           | - | Nil                 | Retain                                    |               |         | DB/ASC/LN          |
| 60335576/TR/912 | C3           | T7240    | T7240     | Dimocarpus longan                | 龍眼                  | LandsD   |                 | 4          | 98.67606472    | 3          | Fair                                      | Fair                      | Fair                        | Poor                              | Low                           | f | Nil                 | Retain                                    |               |         | DB/CLR             |
| 60335576/TR/912 | C3           | T7241    | T7241     | Macaranga tanarius               | 血桐                  | LandsD   |                 | 9          | 477.4648293    | 9          | Fair                                      | Poor                      | Fair                        | Poor                              | Low                           | f | Nil                 | Retain                                    |               |         | DB/ASC/LN/CLR      |
| 60335576/TR/912 | C3           | T7244    | T7244     | Melia azedarach                  | 苦楝                  | LandsD   |                 | 14         | 541.1268065    | 10         | Fair                                      | Poor                      | Fair                        | Poor                              | Low                           | f | Nil                 | Retain                                    |               |         | DB/ASC/CLR         |
| 60335576/TR/912 | C3           | T7245    | T7245     | Celtis sinensis                  | 朴樹                  | LandsD   |                 | 10         | 324.6760839    | 9          | Fair                                      | Poor                      | Fair                        | Poor                              | Low                           | f | Nil                 | Retain                                    |               |         | DB/ASC             |
| 60335576/TR/912 | C3           | T7247    | T7247     | Macaranga tanarius               | 血桐                  | LandsD   |                 | 8          | 572.9577951    | 7          | Fair                                      | Fair                      | Fair                        | Fair                              | Low                           | f | Nil                 | Retain                                    |               |         | DB/ASC/MT          |
| 60335576/TR/910 | C3           | T7000    | T7000     | Ficus virens                     | 大葉榕                 | LandsD   |                 | 10         | 544.3099054    | 10         | Fair                                      | Fair                      | Fair                        | Fair                              | Low                           | - | Nil                 | Retain                                    |               |         | DB/ASC/BKB         |
| 60335576/TR/910 | C3           | T7002    | T7002     | Ficus microcarpa                 | 細葉榕                 | LandsD   |                 | 11         | 604.7887837    | 10         | Fair                                      | Fair                      | Fair                        | Fair                              | Low                           | f | Nil                 | Retain                                    |               |         | DB                 |
| 60335576/TR/910 | C3           | T7003    | T7003     | Acacia auriculiformis            | 耳果相思                | LandsD   |                 | 14         | 445.6338407    | 10         | Fair                                      | Poor                      | Fair                        | Poor                              | Low                           | - | Nil                 | Retain                                    |               |         | DB/ASC/COT         |
| 60335576/TR/910 | C3           | T7004    | T7004     | Acacia auriculiformis            | 耳果相思                | LandsD   |                 | 10         | 381.9718634    | 6          | Fair                                      | Poor                      | Fair                        | Poor                              | Low                           | - | Nil                 | Retain                                    |               |         | DB/ASC/BKB         |



| Drawing No.     | Contract No. | Tree No. | Photo No. | Botanical Name           | Chinese Common Name | Department to provide expertise advice to LandsD | SIMAR Slope No. | SIZE (M)   |                |            | Structural condition (Good / Fair / Poor) | Form (Good / Fair / Poor) | Health (Good / Fair / Poor) | Amenity Value (Good / Fair / Low) | Suitability for Transplanting |   | Conservation Status | Recommendations (Retain /Transplant/Fell) | Justification | Remarks | Additional Remarks |
|-----------------|--------------|----------|-----------|--------------------------|---------------------|--|-----------------|------------|----------------|------------|---|---------------------------|-----------------------------|-----------------------------------|-------------------------------|---|---------------------|---|---------------|---------|--------------------|
|                 |              |          |           |                          |                     |  |                 | Height (m) | Trunk DBH (mm) | Spread (m) |   |                           |                             |                                   | Remarks                       |   |                     |   |               |         |                    |
| 60335576/TR/910 | C3           | T7005    | T7005     | Acacia auriculiformis    | 耳果相思                | LandsD   |                 | 8          | 248.2817112    | 6          | Fair                                      | Poor                      | Fair                        | Poor                              | Low                           | f | Nil                 | Retain                                    |               |         | DB/ASC/BKB/LN      |
| 60335576/TR/910 | C3           | T7006    | T7006     | Acacia auriculiformis    | 耳果相思                | LandsD   |                 | 14         | 700.2817496    | 10         | Fair                                      | Poor                      | Fair                        | Poor                              | Low                           | f | Nil                 | Retain                                    |               |         | DB/ASC/BKB/LN      |
| 60335576/TR/910 | C3           | T7007    | T7007     | Ficus virens             | 大葉榕                 | LandsD   |                 | 8          | 318.3098862    | 8          | Fair                                      | Fair                      | Fair                        | Fair                              | Low                           | f | Nil                 | Retain                                    |               |         | DB                 |
| 60335576/TR/910 | C3           | T7008    | T7008     | Ficus virens             | 大葉榕                 | LandsD   |                 | 8          | 413.802852     | 8          | Fair                                      | Fair                      | Fair                        | Fair                              | Low                           | f | Nil                 | Retain                                    |               |         | DB/BKB             |
| 60335576/TR/910 | C3           | T7009    | T7009     | Ficus virens             | 大葉榕                 | LandsD   |                 | 9          | 445.6338407    | 9          | Fair                                      | Fair                      | Fair                        | Fair                              | Low                           | - | Nil                 | Retain                                    |               |         | DB/ASC             |
| 60335576/TR/910 | C3           | T7010    | T7010     | Ficus virens             | 大葉榕                 | LandsD   |                 | 9          | 477.4648293    | 9          | Fair                                      | Fair                      | Fair                        | Fair                              | Low                           | f | Nil                 | Retain                                    |               |         | DB/ASC/BKB         |
| 60335576/TR/910 | C3           | T7011    | T7011     | Cinnamomum camphora      | 樟                   | LandsD   |                 | 6          | 190.9859317    | 6          | Fair                                      | Poor                      | Fair                        | Fair                              | Low                           | f | Nil                 | Retain                                    |               |         | DB/ASC             |
| 60335576/TR/910 | C3           | T7012    | T7012     | Acacia auriculiformis    | 耳果相思                | LandsD   |                 | 10         | 445.6338407    | 7          | Fair                                      | Fair                      | Fair                        | Fair                              | Low                           | f | Nil                 | Retain                                    |               |         | DB/ASC/LN/CLR      |
| 60335576/TR/910 | C3           | T7013    | T7013     | Sapium sebiferum         | 烏柏                  | LandsD   |                 | 5          | 127.3239545    | 4          | Fair                                      | Fair                      | Fair                        | Fair                              | Low                           | - | Nil                 | Retain                                    |               |         | DB/COB             |
| 60335576/TR/910 | C3           | T7014    | T7014     | Ficus microcarpa         | 細葉榕                 | LandsD   |                 | 9          | 311.9436885    | 9          | Fair                                      | Fair                      | Fair                        | Fair                              | Low                           | f | Nil                 | Retain                                    |               |         | DB                 |
| 60335576/TR/910 | C3           | T7015    | T7015     | Ficus virens             | 大葉榕                 | LandsD   |                 | 10         | 572.9577951    | 10         | Fair                                      | Fair                      | Fair                        | Fair                              | Low                           | f | Nil                 | Retain                                    |               |         | DB/ASC/MOT         |
| 60335576/TR/910 | C3           | T7016    | T7016     | Ficus virens             | 大葉榕                 | LandsD   |                 | 8          | 222.8169203    | 7          | Fair                                      | Fair                      | Fair                        | Fair                              | Low                           | f | Nil                 | Retain                                    |               |         | DB/ASC             |
| 60335576/TR/910 | C3           | T7017    | T7017     | Ficus virens             | 大葉榕                 | LandsD   |                 | 7          | 222.8169203    | 7          | Fair                                      | Fair                      | Fair                        | Fair                              | Low                           | f | Nil                 | Retain                                    |               |         | DB                 |
| 60335576/TR/910 | C3           | T7018    | T7018     | Ficus virens             | 大葉榕                 | LandsD   |                 | 8          | 286.4788976    | 7          | Fair                                      | Fair                      | Fair                        | Fair                              | Low                           | - | Nil                 | Retain                                    |               |         | DB                 |
| 60335576/TR/910 | C3           | T7019    | T7019     | Ficus microcarpa         | 細葉榕                 | LandsD   |                 | 8          | 270.5634033    | 8          | Fair                                      | Fair                      | Fair                        | Fair                              | Low                           | - | Nil                 | Retain                                    |               |         | DB                 |
| 60335576/TR/910 | C3           | T7020    | T7020     | Ficus virens             | 大葉榕                 | LandsD   |                 | 7          | 445.6338407    | 7          | Fair                                      | Poor                      | Fair                        | Fair                              | Low                           | f | Nil                 | Retain                                    |               |         | DB/ASC             |
| 60335576/TR/910 | C3           | T7021    | T7021     | Ficus virens             | 大葉榕                 | LandsD   |                 | 10         | 413.802852     | 9          | Fair                                      | Poor                      | Fair                        | Fair                              | Low                           | f | Nil                 | Retain                                    |               |         | DB/ASC             |
| 60335576/TR/910 | C3           | T7022    | T7022     | Ficus virens             | 大葉榕                 | LandsD   |                 | 8          | 254.6479089    | 7          | Fair                                      | Fair                      | Fair                        | Fair                              | Low                           | f | Nil                 | Retain                                    |               |         | DB/ASC/LN          |
| 60335576/TR/910 | C3           | T7023    | T7023     | Acacia auriculiformis    | 耳果相思                | LandsD   |                 | 7          | 254.6479089    | 6          | Fair                                      | Fair                      | Fair                        | Fair                              | Low                           | - | Nil                 | Retain                                    |               |         | DB                 |
| 60335576/TR/910 | C3           | T7024    | T7024     | Ficus microcarpa         | 細葉榕                 | LandsD   |                 | 7          | 222.8169203    | 7          | Fair                                      | Poor                      | Fair                        | Fair                              | Low                           | f | Nil                 | Retain                                    |               |         | DB/ASC             |
| 60335576/TR/910 | C3           | T7025    | T7025     | Ficus virens             | 大葉榕                 | LandsD   |                 | 9          | 311.9436885    | 9          | Fair                                      | Fair                      | Fair                        | Fair                              | Low                           | f | Nil                 | Retain                                    |               |         | DB/BKB             |
| 60335576/TR/910 | C3           | T7026    | T7026     | Ficus virens             | 大葉榕                 | LandsD   |                 | 5          | 178.2535363    | 5          | Fair                                      | Fair                      | Fair                        | Fair                              | Low                           | f | Nil                 | Retain                                    |               |         | DB/ASC             |
| 60335576/TR/910 | C3           | T7027    | T7027     | Ficus virens             | 大葉榕                 | LandsD   |                 | 9          | 280.1126998    | 7          | Fair                                      | Fair                      | Fair                        | Fair                              | Low                           | f | Nil                 | Retain                                    |               |         | DB                 |
| 60335576/TR/910 | C3           | T7028    | T7028     | Ficus virens             | 大葉榕                 | LandsD   |                 | 10         | 315.1267873    | 8          | Fair                                      | Fair                      | Fair                        | Fair                              | Low                           | - | Nil                 | Retain                                    |               |         | DB                 |
| 60335576/TR/910 | C3           | T7029    | T7029     | Ficus microcarpa         | 細葉榕                 | LandsD   |                 | 12         | 337.4084794    | 12         | Fair                                      | Poor                      | Fair                        | Fair                              | Low                           | f | Nil                 | Retain                                    |               |         | DB/ASC             |
| 60335576/TR/910 | C3           | T7030    | T7030     | Ficus microcarpa         | 細葉榕                 | LandsD   |                 | 12         | 595.2394872    | 10         | Fair                                      | Fair                      | Fair                        | Fair                              | Low                           | - | Nil                 | Retain                                    |               |         | DB                 |
| 60335576/TR/910 | C3           | T7031    | T7031     | Ficus microcarpa         | 細葉榕                 | LandsD   |                 | 8          | 251.4648101    | 7          | Fair                                      | Fair                      | Fair                        | Fair                              | Low                           | - | Nil                 | Retain                                    |               |         | DB                 |
| 60335576/TR/910 | C3           | T7032    | T7032     | Viburnum odoratissimum   | 珊瑚樹                 | LandsD   |                 | 7          | 146.4225476    | 4          | Fair                                      | Fair                      | Fair                        | Fair                              | Low                           | - | Nil                 | Retain                                    |               |         | DB                 |
| 60335576/TR/910 | C3           | T7033    | T7033     | Ficus virens             | 大葉榕                 | LandsD   |                 | 6          | 190.9859317    | 6          | Fair                                      | Fair                      | Fair                        | Fair                              | Low                           | - | Nil                 | Retain                                    |               |         | DB/ASC             |
| 60335576/TR/910 | C3           | T7034    | T7034     | Ficus virens             | 大葉榕                 | LandsD   |                 | 6          | 184.619734     | 6          | Fair                                      | Fair                      | Fair                        | Fair                              | Low                           | - | Nil                 | Retain                                    |               |         | DB                 |
| 60335576/TR/910 | C3           | T7035    | T7035     | Ficus virens             | 大葉榕                 | LandsD   |                 | 9          | 604.7887837    | 9          | Fair                                      | Fair                      | Fair                        | Fair                              | Low                           | f | Nil                 | Retain                                    |               |         | DB                 |
| 60335576/TR/910 | C3           | T7036    | T7036     | Ficus virens             | 大葉榕                 | LandsD   |                 | 10         | 636.6197724    | 10         | Fair                                      | Fair                      | Fair                        | Fair                              | Low                           | - | Nil                 | Retain                                    |               |         | DB/ASC             |
| 60335576/TR/910 | C3           | T7037    | T7037     | Ficus virens             | 大葉榕                 | LandsD   |                 | 9          | 541.1268065    | 9          | Fair                                      | Fair                      | Fair                        | Fair                              | Low                           | f | Nil                 | Retain                                    |               |         | DB                 |
| 60335576/TR/910 | C3           | T7038    | T7038     | Ficus microcarpa         | 細葉榕                 | LandsD   |                 | 5          | 133.6901522    | 5          | Fair                                      | Fair                      | Fair                        | Fair                              | Low                           | f | Nil                 | Retain                                    |               |         | DB                 |
| 60335576/TR/910 | C3           | T7039    | T7039     | Ficus microcarpa         | 細葉榕                 | LandsD   |                 | 10         | 509.2958179    | 10         | Fair                                      | Fair                      | Fair                        | Fair                              | Low                           | f | Nil                 | Retain                                    |               |         | DB                 |
| 60335576/TR/910 | C3           | T7042    | T7042     | Ficus microcarpa         | 細葉榕                 | LandsD   |                 | 12         | 413.802852     | 10         | Fair                                      | Fair                      | Fair                        | Fair                              | Low                           | f | Nil                 | Retain                                    |               |         | DB                 |
| 60335576/TR/910 | C3           | T7043    | T7043     | Ficus microcarpa         | 細葉榕                 | LandsD   |                 | 9          | 276.929601     | 9          | Fair                                      | Fair                      | Fair                        | Fair                              | Low                           | - | Nil                 | Retain                                    |               |         | DB                 |
| 60335576/TR/910 | C3           | T7044    | T7044     | Ficus microcarpa         | 細葉榕                 | LandsD   |                 | 10         | 343.7746771    | 9          | Fair                                      | Fair                      | Fair                        | Fair                              | Low                           | f | Nil                 | Retain                                    |               |         | DB                 |
| 60335576/TR/910 | C3           | T7045    | T7045     | Ficus microcarpa         | 細葉榕                 | LandsD   |                 | 12         | 509.2958179    | 10         | Fair                                      | Fair                      | Fair                        | Fair                              | Low                           | f | Nil                 | Retain                                    |               |         | DB/ASC             |
| 60335576/TR/910 | C3           | T7046    | T7046     | Ficus microcarpa         | 細葉榕                 | LandsD   |                 | 8          | 445.6338407    | 8          | Fair                                      | Fair                      | Fair                        | Fair                              | Low                           | - | Nil                 | Retain                                    |               |         | DB/ASC             |
| 60335576/TR/910 | C3           | T7047    | T7047     | Sapium sebiferum         | 烏柏                  | LandsD   |                 | 7          | 264.1972055    | 7          | Fair                                      | Fair                      | Fair                        | Fair                              | Low                           | - | Nil                 | Retain                                    |               |         | DB/ASC             |
| 60335576/TR/910 | C3           | T7048    | T7048     | Ficus virens             | 大葉榕                 | LandsD   |                 | 12         | 763.9437268    | 12         | Fair                                      | Fair                      | Fair                        | Fair                              | Low                           | f | Nil                 | Retain                                    |               |         | DB                 |
| 60335576/TR/910 | C3           | T7049    | T7049     | Ficus virens             | 大葉榕                 | LandsD   |                 | 7          | 572.9577951    | 7          | Fair                                      | Fair                      | Fair                        | Fair                              | Low                           | - | Nil                 | Retain                                    |               |         | DB                 |
| 60335576/TR/910 | C3           | T7050    | T7050     | Ficus virens             | 大葉榕                 | LandsD   |                 | 11         | 541.1268065    | 11         | Fair                                      | Fair                      | Fair                        | Fair                              | Low                           | - | Nil                 | Retain                                    |               |         | DB/ASC             |
| 60335576/TR/910 | C3           | T7051    | T7051     | Ficus microcarpa         | 細葉榕                 | LandsD   |                 | 8          | 700.2817496    | 8          | Fair                                      | Fair                      | Fair                        | Fair                              | Low                           | - | Nil                 | Retain                                    |               |         | DB/ASC             |
| 60335576/TR/910 | C3           | T7052    | T7052     | Acacia auriculiformis    | 耳果相思                | LandsD   |                 | 8          | 213.2676237    | 5          | Fair                                      | Fair                      | Fair                        | Fair                              | Low                           | - | Nil                 | Retain                                    |               |         | DB/CLR             |
| 60335576/TR/910 | C3           | T7053    | T7053     | Ficus microcarpa         | 細葉榕                 | LandsD   |                 | 6          | 286.4788976    | 6          | Fair                                      | Fair                      | Fair                        | Fair                              | Low                           | f | Nil                 | Retain                                    |               |         | DB/ASC             |
| 60335576/TR/910 | C3           | T7054    | T7054     | Acacia auriculiformis    | 耳果相思                | LandsD   |                 | 12         | 381.9718634    | 11         | Fair                                      | Fair                      | Fair                        | Fair                              | Low                           | f | Nil                 | Retain                                    |               |         | DB/ASC             |
| 60335576/TR/910 | C3           | T7055    | T7055     | Ficus microcarpa         | 細葉榕                 | LandsD   |                 | 7          | 184.619734     | 6          | Fair                                      | Fair                      | Fair                        | Fair                              | Low                           | f | Nil                 | Retain                                    |               |         | DB/ASC             |
| 60335576/TR/910 | C3           | T7056    | T7056     | Ficus microcarpa         | 細葉榕                 | LandsD   |                 | 7          | 289.6619964    | 7          | Fair                                      | Poor                      | Fair                        | Poor                              | Low                           | f | Nil                 | Retain                                    |               |         | DB/ASC/BKB         |
| 60335576/TR/910 | C3           | T7065    | T7065     | Ficus virens             | 大葉榕                 | LandsD   |                 | 7          | 251.4648101    | 6          | Fair                                      | Fair                      | Fair                        | Fair                              | Low                           | f | Nil                 | Retain                                    |               |         | DB                 |
| 60335576/TR/910 | C3           | T7066    | T7066     | Dimocarpus longan        | 龍眼                  | LandsD   |                 | 5          | 127.3239545    | 5          | Fair                                      | Fair                      | Fair                        | Fair                              | Low                           | f | Nil                 | Retain                                    |               |         | DB                 |
| 60335576/TR/910 | C3           | T7067    | T7067     | Acacia auriculiformis    | 耳果相思                | LandsD   |                 | 8          | 248.2817112    | 7          | Fair                                      | Fair                      | Fair                        | Fair                              | Low                           | f | Nil                 | Retain                                    |               |         | DB/ASC             |
| 60335576/TR/910 | C3           | T7068    | T7068     | Artocarpus heterophyllus | 菠蘿蜜                 | LandsD   |                 | 6          | 146.4225476    | 5          | Fair                                      | Fair                      | Fair                        | Fair                              | Low                           | - | Nil                 | Retain                                    |               |         | DB                 |
| 60335576/TR/910 | C3           | T7069    | T7069     | Roystonea regia          | 王棕                  | LandsD   |                 | 5          | 149.6056465    | 5          | Fair                                      | Fair                      | Fair                        | Fair                              | Low                           | f | Nil                 | Retain                                    |               |         | DB/DF              |
| 60335576/TR/910 | C3           | T7070    | T7070     | Ficus virens             | 大葉榕                 | LandsD   |                 | 8          | 346.9577759    | 6          | Fair                                      | Fair                      | Fair                        | Fair                              | Low                           | - | Nil                 | Retain                                    |               |         | DB                 |



| Drawing No.     | Contract No. | Tree No. | Photo No. | Botanical Name        | Chinese Common Name | Department to provide expertise advice to LandsD | SIMAR Slope No. | SIZE (M)   |                |            | Structural condition (Good / Fair / Poor) | Form (Good / Fair / Poor) | Health (Good / Fair / Poor) | Amenity Value (Good / Fair / Low) | Suitability for Transplanting |   | Conservation Status | Recommendations (Retain /Transplant/Fell) | Justification | Remarks | Additional Remarks |
|-----------------|--------------|----------|-----------|-----------------------|---------------------|--|-----------------|------------|----------------|------------|---|---------------------------|-----------------------------|-----------------------------------|-------------------------------|---|---------------------|---|---------------|---------|--------------------|
|                 |              |          |           |                       |                     |  |                 | Height (m) | Trunk DBH (mm) | Spread (m) |   |                           |                             |                                   | Remarks                       |   |                     |   |               |         |                    |
| 60335576/TR/910 | C3           | T7071    | T7071     | Ficus virens          | 大葉榕                 | LandsD   |                 | 10         | 337.4084794    | 9          | Fair                                      | Fair                      | Fair                        | Fair                              | Low                           | f | Nil                 | Retain                                    |               |         | DB/COB             |
| 60335576/TR/910 | C3           | T7072    | T7072     | Acacia auriculiformis | 耳果相思                | LandsD   |                 | 8          | 216.4507226    | 6          | Fair                                      | Poor                      | Fair                        | Poor                              | Low                           | f | Nil                 | Retain                                    |               |         | DB/LN/DS           |
| 60335576/TR/910 | C3           | T7073    | T7073     | Acacia auriculiformis | 耳果相思                | LandsD   |                 | 10         | 222.8169203    | 7          | Fair                                      | Fair                      | Fair                        | Fair                              | Low                           | f | Nil                 | Retain                                    |               |         | DB/LN/DS           |
| 60335576/TR/910 | C3           | T7074    | T7074     | Ficus virens          | 大葉榕                 | LandsD   |                 | 8          | 445.6338407    | 8          | Fair                                      | Fair                      | Fair                        | Fair                              | Low                           | - | Nil                 | Retain                                    |               |         | DB                 |
| 60335576/TR/910 | C3           | T7075    | T7075     | Ficus virens          | 大葉榕                 | LandsD   |                 | 9          | 477.4648293    | 8          | Fair                                      | Fair                      | Fair                        | Fair                              | Low                           | f | Nil                 | Retain                                    |               |         | DB/ASC             |
| 60335576/TR/910 | C3           | T7076    | T7076     | Ficus virens          | 大葉榕                 | LandsD   |                 | 12         | 455.1831372    | 8          | Fair                                      | Fair                      | Fair                        | Fair                              | Low                           | f | Nil                 | Retain                                    |               |         | DB/BKB             |
| 60335576/TR/910 | C3           | T7077    | T7077     | Ficus virens          | 大葉榕                 | LandsD   |                 | 12         | 127.3239545    | 6          | Fair                                      | Fair                      | Fair                        | Fair                              | Low                           | f | Nil                 | Retain                                    |               |         | DB/ASC             |
| 60335576/TR/910 | C3           | T7078    | T7078     | Acacia auriculiformis | 耳果相思                | LandsD   |                 | 12         | 162.338042     | 7          | Fair                                      | Poor                      | Fair                        | Poor                              | Low                           | - | Nil                 | Retain                                    |               |         | DB/ASC/LN          |
| 60335576/TR/910 | C3           | T7079    | T7079     | Acacia auriculiformis | 耳果相思                | LandsD   |                 | 8          | 311.9436885    | 8          | Fair                                      | Poor                      | Fair                        | Fair                              | Low                           | f | Nil                 | Retain                                    |               |         | DB/ASC/LN          |
| 60335576/TR/910 | C3           | T7080    | T7080     | Ficus virens          | 大葉榕                 | LandsD   |                 | 13         | 544.3099054    | 12         | Fair                                      | Fair                      | Fair                        | Fair                              | Low                           | - | Nil                 | Retain                                    |               |         | DB/ASC             |
| 60335576/TR/910 | C3           | T7081    | T7081     | Ficus microcarpa      | 細葉榕                 | LandsD   |                 | 13         | 1114           | 12         | Fair                                      | Fair                      | Fair                        | Fair                              | Low                           | - | D - Large Tree      | Retain                                    | Nil           |         | DB/ASC             |
| 60335576/TR/910 | C3           | T7084    | T7084     | Ficus virens          | 大葉榕                 | LandsD   |                 | 8          | 311.9436885    | 7          | Fair                                      | Fair                      | Fair                        | Fair                              | Low                           | - | Nil                 | Retain                                    |               |         | DB                 |
| 60335576/TR/910 | C3           | T7085    | T7085     | Ficus virens          | 大葉榕                 | LandsD   |                 | 13         | 436.0845441    | 11         | Fair                                      | Fair                      | Fair                        | Fair                              | Low                           | f | Nil                 | Retain                                    |               |         | DB/ASC             |
| 60335576/TR/910 | C3           | T7086    | T7086     | Ficus virens          | 大葉榕                 | LandsD   |                 | 12         | 315.1267873    | 8          | Fair                                      | Fair                      | Fair                        | Fair                              | Low                           | - | Nil                 | Retain                                    |               |         | DB/ASC/COB         |
| 60335576/TR/910 | C3           | T7087    | T7087     | Ficus virens          | 大葉榕                 | LandsD   |                 | 6          | 222.8169203    | 6          | Fair                                      | Fair                      | Fair                        | Fair                              | Low                           | f | Nil                 | Retain                                    |               |         | DB                 |
| 60335576/TR/910 | C3           | T7088    | T7088     | Ficus virens          | 大葉榕                 | LandsD   |                 | 7          | 273.7465021    | 7          | Fair                                      | Fair                      | Fair                        | Fair                              | Low                           | f | Nil                 | Retain                                    |               |         | DB                 |
| 60335576/TR/910 | C3           | T7089    | T7089     | Ficus virens          | 大葉榕                 | LandsD   |                 | 12         | 436.0845441    | 10         | Fair                                      | Fair                      | Fair                        | Fair                              | Low                           | f | Nil                 | Retain                                    |               |         | DB                 |
| 60335576/TR/910 | C3           | T7090    | T7090     | Ficus microcarpa      | 細葉榕                 | LandsD   |                 | 4          | 146.4225476    | 4          | Fair                                      | Fair                      | Fair                        | Fair                              | Low                           | f | Nil                 | Retain                                    |               |         | DB/ASC             |
| 60335576/TR/910 | C3           | T7091    | T7091     | Acacia auriculiformis | 耳果相思                | LandsD   |                 | 5          | 241.9155135    | 4          | Fair                                      | Poor                      | Fair                        | Poor                              | Low                           | f | Nil                 | Retain                                    |               |         | DB/COB/LN          |
| 60335576/TR/910 | C3           | T7092    | T7092     | Acacia auriculiformis | 耳果相思                | LandsD   |                 | 8          | 445.6338407    | 8          | Fair                                      | Fair                      | Fair                        | Fair                              | Low                           | f | Nil                 | Retain                                    |               |         | DB/ASC/COT         |
| 60335576/TR/910 | C3           | T7093    | T7093     | Ficus virens          | 大葉榕                 | LandsD   |                 | 8          | 302.3943919    | 8          | Fair                                      | Fair                      | Fair                        | Fair                              | Low                           | f | Nil                 | Retain                                    |               |         | DB                 |
| 60335576/TR/910 | C3           | T7094    | T7094     | Ficus virens          | 大葉榕                 | LandsD   |                 | 10         | 372.4225668    | 10         | Fair                                      | Fair                      | Fair                        | Fair                              | Low                           | f | Nil                 | Retain                                    |               |         | DB                 |
| 60335576/TR/910 | C3           | T7095    | T7095     | Ficus virens          | 大葉榕                 | LandsD   |                 | 10         | 369.239468     | 9          | Fair                                      | Fair                      | Fair                        | Fair                              | Low                           | f | Nil                 | Retain                                    |               |         | DB                 |
| 60335576/TR/910 | C3           | T7096    | T7096     | Ficus virens          | 大葉榕                 | LandsD   |                 | 7          | 206.901426     | 6          | Fair                                      | Fair                      | Fair                        | Fair                              | Low                           | f | Nil                 | Retain                                    |               |         | DB                 |
| 60335576/TR/910 | C3           | T7097    | T7097     | Ficus virens          | 大葉榕                 | LandsD   |                 | 6          | 127.3239545    | 4          | Fair                                      | Fair                      | Fair                        | Fair                              | Low                           | f | Nil                 | Retain                                    |               |         | DB                 |
| 60335576/TR/910 | C3           | T7098    | T7098     | Acacia auriculiformis | 耳果相思                | LandsD   |                 | 9          | 413.802852     | 8          | Fair                                      | Fair                      | Fair                        | Fair                              | Low                           | f | Nil                 | Retain                                    |               |         | DB/ASC/BKB         |
| 60335576/TR/910 | C3           | T7099    | T7099     | Syzygium hancei       | 韓氏蒲桃                | LandsD   |                 | 6          | 117.7746579    | 6          | Fair                                      | Poor                      | Fair                        | Fair                              | Low                           | f | Nil                 | Retain                                    |               |         | DB/BKB             |
| 60335576/TR/910 | C3           | T7100    | T7100     | Ficus virens          | 大葉榕                 | LandsD   |                 | 10         | 324.6760839    | 9          | Fair                                      | Fair                      | Fair                        | Fair                              | Low                           | f | Nil                 | Retain                                    |               |         | DB                 |
| 60335576/TR/910 | C3           | T7101    | T7101     | Ficus virens          | 大葉榕                 | LandsD   |                 | 6          | 311.9436885    | 4          | Fair                                      | Poor                      | Fair                        | Poor                              | Low                           | f | Nil                 | Retain                                    |               |         | DB/ASC/BKB         |
| 60335576/TR/910 | C3           | T7102    | T7102     | Syzygium hancei       | 韓氏蒲桃                | LandsD   |                 | 9          | 318.3098862    | 8          | Fair                                      | Fair                      | Fair                        | Fair                              | Low                           | f | Nil                 | Retain                                    |               |         | DB                 |
| 60335576/TR/910 | C3           | T7103    | T7103     | Ficus virens          | 大葉榕                 | LandsD   |                 | 10         | 321.492985     | 9          | Fair                                      | Fair                      | Fair                        | Fair                              | Low                           | f | Nil                 | Retain                                    |               |         | DB                 |
| 60335576/TR/910 | C3           | T7104    | T7104     | Ficus virens          | 大葉榕                 | LandsD   |                 | 10         | 283.2957987    | 9          | Fair                                      | Fair                      | Fair                        | Fair                              | Low                           | f | Nil                 | Retain                                    |               |         | DB                 |
| 60335576/TR/910 | C3           | T7105    | T7105     | Ehretia acuminata     | 厚殼樹                 | LandsD   |                 | 7          | 190.9859317    | 7          | Fair                                      | Fair                      | Fair                        | Fair                              | Low                           | - | Nil                 | Retain                                    |               |         | DB                 |
| 60335576/TR/910 | C3           | T7106    | T7106     | Syzygium hancei       | 韓氏蒲桃                | LandsD   |                 | 8          | 544.3099054    | 8          | Fair                                      | Fair                      | Fair                        | Fair                              | Low                           | f | Nil                 | Retain                                    |               |         | DB                 |
| 60335576/TR/910 | C3           | T7107    | T7107     | Ficus virens          | 大葉榕                 | LandsD   |                 | 8          | 155.9718442    | 6          | Fair                                      | Fair                      | Fair                        | Fair                              | Low                           | f | Nil                 | Retain                                    |               |         | DB/DS              |
| 60335576/TR/910 | C3           | T7108    | T7108     | Ficus virens          | 大葉榕                 | LandsD   |                 | 7          | 124.1408556    | 5          | Fair                                      | Fair                      | Fair                        | Fair                              | Low                           | f | Nil                 | Retain                                    |               |         | DB                 |
| 60335576/TR/910 | C3           | T7109    | T7109     | Ficus virens          | 大葉榕                 | LandsD   |                 | 10         | 334.2253805    | 8          | Fair                                      | Poor                      | Fair                        | Fair                              | Low                           | f | Nil                 | Retain                                    |               |         | DB/ASC/BKB         |
| 60335576/TR/910 | C3           | T7110    | T7110     | Ficus virens          | 大葉榕                 | LandsD   |                 | 8          | 206.901426     | 5          | Fair                                      | Fair                      | Fair                        | Fair                              | Low                           | f | Nil                 | Retain                                    |               |         | DB/ASC             |
| 60335576/TR/910 | C3           | T7111    | T7111     | Ficus microcarpa      | 細葉榕                 | LandsD   |                 | 7          | 190.9859317    | 6          | Fair                                      | Fair                      | Fair                        | Fair                              | Low                           | - | Nil                 | Retain                                    |               |         | DB/ASC             |
| 60335576/TR/910 | C3           | T7112    | T7112     | Ficus virens          | 大葉榕                 | LandsD   |                 | 8          | 187.8028328    | 5          | Fair                                      | Fair                      | Fair                        | Fair                              | Low                           | f | Nil                 | Retain                                    |               |         | DB                 |
| 60335576/TR/910 | C3           | T7113    | T7113     | Ilex rotunda          | 鐵冬青                 | LandsD   |                 | 7          | 187.8028328    | 5          | Fair                                      | Fair                      | Fair                        | Fair                              | Low                           | f | Nil                 | Retain                                    |               |         | DB                 |
| 60335576/TR/910 | C3           | T7114    | T7114     | Ficus microcarpa      | 細葉榕                 | LandsD   |                 | 8          | 359.6901714    | 8          | Fair                                      | Fair                      | Fair                        | Fair                              | Low                           | f | Nil                 | Retain                                    |               |         | DB                 |
| 60335576/TR/910 | C3           | T7115    | T7115     | Acacia auriculiformis | 耳果相思                | LandsD   |                 | 6          | 149.6056465    | 5          | Fair                                      | Poor                      | Fair                        | Fair                              | Low                           | - | Nil                 | Retain                                    |               |         | DB/ASC/RP          |
| 60335576/TR/910 | C3           | T7116    | T7116     | Ficus microcarpa      | 細葉榕                 | LandsD   |                 | 6          | 315.1267873    | 6          | Fair                                      | Fair                      | Fair                        | Fair                              | Low                           | f | Nil                 | Retain                                    |               |         | DB                 |
| 60335576/TR/910 | C3           | T7117    | T7117     | Ficus microcarpa      | 細葉榕                 | LandsD   |                 | 6          | 181.4366351    | 6          | Fair                                      | Fair                      | Fair                        | Fair                              | Low                           | f | Nil                 | Retain                                    |               |         | DB                 |
| 60335576/TR/910 | C3           | T7118    | T7118     | Ficus microcarpa      | 細葉榕                 | LandsD   |                 | 5          | 120.9577567    | 5          | Fair                                      | Fair                      | Fair                        | Fair                              | Low                           | - | Nil                 | Retain                                    |               |         | DB                 |
| 60335576/TR/910 | C3           | T7119    | T7119     | Ficus virens          | 大葉榕                 | LandsD   |                 | 12         | 452.0000384    | 10         | Fair                                      | Fair                      | Fair                        | Fair                              | Low                           | f | Nil                 | Retain                                    |               |         | DB                 |
| 60335576/TR/910 | C3           | T7120    | T7120     | Ficus virens          | 大葉榕                 | LandsD   |                 | 12         | 480.6479281    | 10         | Fair                                      | Fair                      | Fair                        | Fair                              | Low                           | f | Nil                 | Retain                                    |               |         | DB                 |
| 60335576/TR/910 | C3           | T7121    | T7121     | Ficus microcarpa      | 細葉榕                 | LandsD   |                 | 8          | 321.492985     | 8          | Fair                                      | Fair                      | Fair                        | Fair                              | Low                           | f | Nil                 | Retain                                    |               |         | DB/ASC             |
| 60335576/TR/910 | C3           | T7122    | T7122     | Syzygium hancei       | 韓氏蒲桃                | LandsD   |                 | 5          | 124.1408556    | 5          | Fair                                      | Fair                      | Fair                        | Fair                              | Low                           | f | Nil                 | Retain                                    |               |         | DB                 |
| 60335576/TR/910 | C3           | T7123    | T7123     | Ficus virens          | 大葉榕                 | LandsD   |                 | 7          | 238.7324146    | 7          | Fair                                      | Fair                      | Fair                        | Fair                              | Low                           | f | Nil                 | Retain                                    |               |         | DB/ASC             |
| 60335576/TR/910 | C3           | T7124    | T7124     | Ficus virens          | 大葉榕                 | LandsD   |                 | 6          | 159.1549431    | 6          | Fair                                      | Fair                      | Fair                        | Fair                              | Low                           | f | Nil                 | Retain                                    |               |         | DB/ASC/BKB         |
| 60335576/TR/910 | C3           | T7125    | T7125     | Ficus virens          | 大葉榕                 | LandsD   |                 | 6          | 162.338042     | 6          | Fair                                      | Poor                      | Fair                        | Fair                              | Low                           | f | Nil                 | Retain                                    |               |         | DB/ASC/BKB         |
| 60335576/TR/910 | C3           | T7126    | T7126     | Ficus virens          | 大葉榕                 | LandsD   |                 | 6          | 334.2253805    | 6          | Fair                                      | Poor                      | Fair                        | Fair                              | Low                           | f | Nil                 | Retain                                    |               |         | DB/ASC/BKB         |
| 60335576/TR/910 | C3           | T7127    | T7127     | Acacia auriculiformis | 耳果相思                | LandsD   |                 | 7          | 426.5352475    | 7          | Fair                                      | Poor                      | Fair                        | Poor                              | Low                           | f | Nil                 | Retain                                    |               |         | DB/ASC/BKB/COB     |
| 60335576/TR/910 | C3           | T7128    | T7128     | Acacia auriculiformis | 耳果相思                | LandsD   |                 | 7          | 267.3803044    | 7          | Fair                                      | Fair                      | Fair                        | Fair                              | Low                           | f | Nil                 | Retain                                    |               |         | DB/ASC             |



| Drawing No.     | Contract No. | Tree No. | Photo No. | Botanical Name               | Chinese Common Name | Department to provide expertise advice to LandsD | SIMAR Slope No. | SIZE (M)   |                |            | Structural condition (Good / Fair / Poor) | Form (Good / Fair / Poor) | Health (Good / Fair / Poor) | Amenity Value (Good / Fair / Poor) | Suitability for Transplanting (High/ Medium /Low) |   | Conservation Status | Recommendations (Retain /Transplant/Fell) | Justification       | Remarks | Additional Remarks |
|-----------------|--------------|----------|-----------|------------------------------|---------------------|--|-----------------|------------|----------------|------------|---|---------------------------|-----------------------------|------------------------------------|---|---|---------------------|---|---------------------|---------|--------------------|
|                 |              |          |           |                              |                     |  |                 | Height (m) | Trunk DBH (mm) | Spread (m) |   |                           |                             |                                    |   |   |                     |   |                     |         |                    |
| 60335576/TR/910 | C3           | T7129    | T7129     | <i>Syzygium hancei</i>       | 韓氏蒲桃                | LandsD   |                 | 7          | 210.0845249    | 7          | Fair                                      | Fair                      | Fair                        | Fair                               | Low   | - | Nil                 | Retain                                    |                     |         | DB/ASC/BKB         |
| 60335576/TR/910 | C3           | T7130    | T7130     | <i>Syzygium hancei</i>       | 韓氏蒲桃                | LandsD   |                 | 9          | 353.3239737    | 9          | Fair                                      | Fair                      | Fair                        | Fair                               | Low   | f | Nil                 | Retain                                    |                     |         | DB/ASC/BKB         |
| 60335576/TR/910 | C3           | T7131    | T7131     | <i>Ficus virens</i>          | 大葉榕                 | LandsD   |                 | 12         | 499.7465213    | 12         | Fair                                      | Fair                      | Fair                        | Fair                               | Low   | f | Nil                 | Retain                                    |                     |         | DB                 |
| 60335576/TR/910 | C3           | T7132    | T7132     | <i>Ficus virens</i>          | 大葉榕                 | LandsD   |                 | 7          | 219.6338215    | 7          | Fair                                      | Fair                      | Fair                        | Fair                               | Low   | - | Nil                 | Retain                                    |                     |         | DB                 |
| 60335576/TR/910 | C3           | T7133    | T7133     | <i>Acacia auriculiformis</i> | 耳果相思                | LandsD   |                 | 5          | 604.7887837    | 5          | Fair                                      | Poor                      | Fair                        | Fair                               | Low   | f | Nil                 | Retain                                    |                     |         | DB/ASC/LN          |
| 60335576/TR/910 | C3           | T7134    | T7134     | <i>Ficus virens</i>          | 大葉榕                 | LandsD   |                 | 6          | 149.6056465    | 5          | Fair                                      | Poor                      | Fair                        | Fair                               | Low   | f | Nil                 | Retain                                    |                     |         | DB/ASC             |
| 60335576/TR/910 | C3           | T7135    | T7135     | <i>Ficus virens</i>          | 大葉榕                 | LandsD   |                 | 5          | 184.619734     | 5          | Fair                                      | Poor                      | Fair                        | Poor                               | Low   | - | Nil                 | Retain                                    |                     |         | DB/ASC/LN          |
| 60335576/TR/910 | C3           | T7136    | T7136     | <i>Ficus virens</i>          | 大葉榕                 | LandsD   |                 | 7          | 175.0704374    | 7          | Fair                                      | Fair                      | Fair                        | Fair                               | Low   | - | Nil                 | Retain                                    |                     |         | DB                 |
| 60335576/TR/910 | C3           | T7137    | T7137     | <i>Ficus virens</i>          | 大葉榕                 | LandsD   |                 | 8          | 280.1126998    | 6          | Fair                                      | Poor                      | Fair                        | Fair                               | Low   | f | Nil                 | Retain                                    |                     |         | DB/ASC/BKB         |
| 60335576/TR/910 | C3           | T7138    | T7138     | <i>Ficus virens</i>          | 大葉榕                 | LandsD   |                 | 8          | 213.2676237    | 8          | Fair                                      | Fair                      | Fair                        | Fair                               | Low   | f | Nil                 | Retain                                    |                     |         | DB                 |
| 60335576/TR/910 | C3           | T7139    | T7139     | <i>Ficus virens</i>          | 大葉榕                 | LandsD   |                 | 8          | 219.6338215    | 8          | Fair                                      | Fair                      | Fair                        | Fair                               | Low   | f | Nil                 | Retain                                    |                     |         | DB                 |
| 60335576/TR/910 | C3           | T7140    | T7140     | <i>Acacia auriculiformis</i> | 耳果相思                | LandsD   |                 | 6          | 264.1972055    | 5          | Fair                                      | Fair                      | Fair                        | Fair                               | Low   | f | Nil                 | Retain                                    |                     |         | DB/ASC             |
| 60335576/TR/910 | C3           | T7141    | T7141     | <i>Ficus virens</i>          | 大葉榕                 | LandsD   |                 | 7          | 270.5634033    | 6          | Fair                                      | Fair                      | Fair                        | Fair                               | Low   | f | Nil                 | Retain                                    |                     |         | DB                 |
| 60335576/TR/910 | C3           | T7142    | T7142     | <i>Ficus virens</i>          | 大葉榕                 | LandsD   |                 | 6          | 140.0563499    | 4          | Fair                                      | Fair                      | Fair                        | Fair                               | Low   | f | Nil                 | Retain                                    |                     |         | DB                 |
| 60335576/TR/910 | C3           | T7143    | T7143     | <i>Ficus virens</i>          | 大葉榕                 | LandsD   |                 | 9          | 248.2817112    | 9          | Fair                                      | Fair                      | Fair                        | Fair                               | Low   | f | Nil                 | Retain                                    |                     |         | DB                 |
| 60335576/TR/910 | C3           | T7144    | T7144     | <i>Acacia auriculiformis</i> | 耳果相思                | LandsD   |                 | 10         | 420.1690498    | 10         | Fair                                      | Fair                      | Fair                        | Fair                               | Low   | f | Nil                 | Retain                                    |                     |         | DB/ASC             |
| 60335576/TR/910 | C3           | T7145    | T7145     | <i>Ficus virens</i>          | 大葉榕                 | LandsD   |                 | 10         | 452.0000384    | 10         | Fair                                      | Fair                      | Fair                        | Fair                               | Low   | f | Nil                 | Retain                                    |                     |         | DB/ASC             |
| 60335576/TR/910 | C3           | T7146    | T7146     | <i>Ficus virens</i>          | 大葉榕                 | LandsD   |                 | 10         | 391.52116      | 9          | Fair                                      | Fair                      | Fair                        | Fair                               | Low   | - | Nil                 | Retain                                    |                     |         | DB                 |
| 60335576/TR/910 | C3           | T7147    | T7147     | <i>Ficus virens</i>          | 大葉榕                 | LandsD   |                 | 8          | 213.2676237    | 8          | Fair                                      | Fair                      | Fair                        | Fair                               | Low   | - | Nil                 | Retain                                    |                     |         | DB/ASC             |
| 60335576/TR/910 | C3           | T7148    | T7148     | <i>Ficus virens</i>          | 大葉榕                 | LandsD   |                 | 7          | 127.3239545    | 5          | Fair                                      | Fair                      | Fair                        | Fair                               | Low   | f | Nil                 | Retain                                    |                     |         | DB/ASC             |
| 60335576/TR/910 | C3           | T7149    | T7149     | <i>Celtis sinensis</i>       | 朴樹                  | LandsD   |                 | 10         | 248.2817112    | 10         | Fair                                      | Fair                      | Fair                        | Fair                               | Low   | f | Nil                 | Retain                                    |                     |         | DB                 |
| 60335576/TR/910 | C3           | T7150    | T7150     | <i>Celtis sinensis</i>       | 朴樹                  | LandsD   |                 | 8          | 171.8873385    | 5          | Fair                                      | Fair                      | Fair                        | Fair                               | Low   | f | Nil                 | Retain                                    |                     |         | DB                 |
| 60335576/TR/910 | C3           | T7151    | T7151     | <i>Celtis sinensis</i>       | 朴樹                  | LandsD   |                 | 9          | 245.0986124    | 7          | Fair                                      | Fair                      | Fair                        | Fair                               | Low   | f | Nil                 | Retain                                    |                     |         | DB                 |
| 60335576/TR/910 | C3           | T7152    | T7152     | <i>Cleistocalyx nervosum</i> | 水翁                  | LandsD   |                 | 8          | 394.7042589    | 8          | Fair                                      | Fair                      | Fair                        | Fair                               | Low   | f | Nil                 | Retain                                    |                     |         | DB/ASC             |
| 60335576/TR/910 | C3           | T7153    | T7153     | <i>Ficus virens</i>          | 大葉榕                 | LandsD   |                 | 10         | 426.5352475    | 6          | Fair                                      | Poor                      | Fair                        | Poor                               | Low   | f | Nil                 | Retain                                    |                     |         | DB/ASC             |
| 60335576/TR/910 | C3           | T7154    | T7154     | <i>Ficus virens</i>          | 大葉榕                 | LandsD   |                 | 10         | 464.7324338    | 8          | Fair                                      | Fair                      | Fair                        | Fair                               | Low   | f | Nil                 | Retain                                    |                     |         | DB/ASC             |
| 60335576/TR/910 | C3           | T7155    | T7155     | <i>Ficus virens</i>          | 大葉榕                 | LandsD   |                 | 10         | 429.7183463    | 8          | Fair                                      | Fair                      | Fair                        | Fair                               | Low   | f | Nil                 | Retain                                    |                     |         | DB                 |
| 60335576/TR/910 | C3           | T7156    | T7156     | <i>Ficus virens</i>          | 大葉榕                 | LandsD   |                 | 9          | 286.4788976    | 6          | Fair                                      | Fair                      | Fair                        | Fair                               | Low   | - | Nil                 | Retain                                    |                     |         | DB                 |
| 60335576/TR/910 | C3           | T7157    | T7157     | <i>Ficus virens</i>          | 大葉榕                 | LandsD   |                 | 7          | 276.929601     | 7          | Fair                                      | Poor                      | Fair                        | Fair                               | Low   | f | Nil                 | Retain                                    |                     |         | DB/ASC             |
| 60335576/TR/910 | C3           | T7158    | T7158     | <i>Ficus virens</i>          | 大葉榕                 | LandsD   |                 | 6          | 487.0141259    | 6          | Fair                                      | Fair                      | Fair                        | Fair                               | Low   | f | Nil                 | Retain                                    |                     |         | DB                 |
| 60335576/TR/910 | C3           | T7159    | T7159     | <i>Ficus virens</i>          | 大葉榕                 | LandsD   |                 | 9          | 515.6620156    | 8          | Fair                                      | Fair                      | Fair                        | Fair                               | Low   | f | Nil                 | Retain                                    |                     |         | DB                 |
| 60335576/TR/910 | C3           | T7160    | T7160     | <i>Cinnamomum camphora</i>   | 樟                   | LandsD   |                 | 6          | 168.7042397    | 5          | Fair                                      | Poor                      | Fair                        | Poor                               | Low   | - | Nil                 | Retain                                    |                     |         | DB/ASC/LN          |
| 60335576/TR/910 | C3           | T7161    | T7161     | <i>Bischofia javanica</i>    | 秋楓                  | LandsD   |                 | 5          | 222.8169203    | 5          | Fair                                      | Fair                      | Fair                        | Fair                               | Low   | - | Nil                 | Retain                                    |                     |         | DB/LN              |
| 60335576/TR/910 | C3           | T7162    | T7162     | <i>Syzygium hancei</i>       | 韓氏蒲桃                | LandsD   |                 | 9          | 315.1267873    | 9          | Fair                                      | Fair                      | Fair                        | Fair                               | Low   | - | Nil                 | Retain                                    |                     |         | DB                 |
| 60335576/TR/910 | C3           | T7163    | T7163     | <i>Acacia auriculiformis</i> | 耳果相思                | LandsD   |                 | 9          | 305.5774907    | 9          | Fair                                      | Poor                      | Fair                        | Poor                               | Low   | f | Nil                 | Retain                                    |                     |         | DB/ASC/BKB         |
| 60335576/TR/910 | C3           | T7164    | T7164     | <i>Acacia auriculiformis</i> | 耳果相思                | LandsD   |                 | 10         | 350.1408748    | 9          | Fair                                      | Poor                      | Fair                        | Poor                               | Low   | f | Nil                 | Retain                                    |                     |         | DB/ASC/BKB         |
| 60335576/TR/910 | C3           | T7165    | T7165     | <i>Macaranga tanarius</i>    | 血桐                  | LandsD   |                 | 5          | 305.5774907    | 6          | Fair                                      | Poor                      | Fair                        | Fair                               | Low   | - | Nil                 | Retain                                    |                     |         | DB/ASC/COT         |
| 60335576/TR/910 | C3           | T7166    | T7166     | <i>Macaranga tanarius</i>    | 血桐                  | LandsD   |                 | 7          | 448.8169395    | 7          | Fair                                      | Poor                      | Fair                        | Fair                               | Low   | f | Nil                 | Retain                                    |                     |         | DB/ASC/MT          |
| 60335576/TR/910 | C3           | T7167    | T7167     | <i>Acacia auriculiformis</i> | 耳果相思                | LandsD   |                 | 8          | 404.2535555    | 8          | Fair                                      | Poor                      | Fair                        | Fair                               | Low   | - | Nil                 | Retain                                    |                     |         | DB/ASC/BKB         |
| 60335576/TR/910 | C3           | T7168    | T7168     | <i>Acacia auriculiformis</i> | 耳果相思                | LandsD   |                 | 7          | 203.7183272    | 7          | Fair                                      | Poor                      | Fair                        | Fair                               | Low   | f | Nil                 | Retain                                    |                     |         | DB/ASC/LN          |
| 60335576/TR/910 | C3           | T7169    | T7169     | <i>Acacia auriculiformis</i> | 耳果相思                | LandsD   |                 | 7          | 210.0845249    | 7          | Fair                                      | Poor                      | Fair                        | Fair                               | Low   | f | Nil                 | Retain                                    |                     |         | DB/ASC/LN          |
| 60335576/TR/910 | C3           | T7170    | T7170     | <i>Acacia auriculiformis</i> | 耳果相思                | LandsD   |                 | 7          | 168.7042397    | 7          | Fair                                      | Poor                      | Fair                        | Fair                               | Low   | f | Nil                 | Retain                                    |                     |         | DB/ASC/LN          |
| 60335576/TR/910 | C3           | T7171    | T7171     | <i>Acacia auriculiformis</i> | 耳果相思                | LandsD   |                 | 8          | 222.8169203    | 6          | Fair                                      | Poor                      | Fair                        | Fair                               | Low   | f | Nil                 | Retain                                    |                     |         | DB/ASC             |
| 60335576/TR/910 | C3           | T7172    | T7172     | <i>Acacia auriculiformis</i> | 耳果相思                | LandsD   |                 | 7          | 146.4225476    | 5          | Fair                                      | Poor                      | Fair                        | Fair                               | Low   | f | Nil                 | Retain                                    |                     |         | DB/ASC             |
| 60335576/TR/910 | C3           | T7173    | T7173     | <i>Acacia auriculiformis</i> | 耳果相思                | LandsD   |                 | 7          | 152.7887454    | 5          | Fair                                      | Poor                      | Fair                        | Fair                               | Low   | f | Nil                 | Retain                                    |                     |         | DB/ASC             |
| 60335576/TR/910 | C3           | T7174    | T7174     | <i>Acacia auriculiformis</i> | 耳果相思                | LandsD   |                 | 8          | 222.8169203    | 6          | Fair                                      | Poor                      | Fair                        | Fair                               | Low   | - | Nil                 | Retain                                    |                     |         | DB/ASC/LN          |
| 60335576/TR/910 | C3           | T7175    | T7175     | <i>Acacia auriculiformis</i> | 耳果相思                | LandsD   |                 | 9          | 280.1126998    | 7          | Fair                                      | Fair                      | Fair                        | Fair                               | Low   | - | Nil                 | Retain                                    |                     |         | DB/ASC             |
| 60335576/TR/910 | C3           | T7176    | T7176     | <i>Acacia auriculiformis</i> | 耳果相思                | LandsD   |                 | 7          | 127.3239545    | 5          | Fair                                      | Fair                      | Fair                        | Fair                               | Low   | f | Nil                 | Retain                                    |                     |         | DB/ASC             |
| 60335576/TR/910 | C3           | T7177    | T7177     | <i>Acacia auriculiformis</i> | 耳果相思                | LandsD   |                 | 8          | 315.1267873    | 6          | Fair                                      | Poor                      | Fair                        | Fair                               | Low   | f | Nil                 | Retain                                    |                     |         | DB/ASC             |
| 60335576/TR/910 | C3           | T7178    | T7178     | <i>Acacia auriculiformis</i> | 耳果相思                | LandsD   |                 | 8          | 276.929601     | 6          | Fair                                      | Poor                      | Fair                        | Fair                               | Low   | f | Nil                 | Retain                                    |                     |         | DB/ASC/LN          |
| 60335576/TR/910 | C3           | T7179    | T7179     | <i>Acacia auriculiformis</i> | 耳果相思                | LandsD   |                 | 4          | 206.901426     | 2          | Fair                                      | Poor                      | Fair                        | Poor                               | Low   | f | Nil                 | Retain                                    |                     |         | DB/ASC/LN          |
| 60335576/TR/910 | C3           | T7180    | T7180     | <i>Acacia auriculiformis</i> | 耳果相思                | LandsD   |                 | 8          | 436.0845441    | 8          | Fair                                      | Fair                      | Fair                        | Fair                               | Low   | - | Nil                 | Retain                                    |                     |         | DB/ASC/LN/CAV      |
| 60335576/TR/910 | C3           | T7181    | T7181     | <i>Acacia auriculiformis</i> | 耳果相思                | LandsD   |                 | 9          | 401.0704566    | 8          | Fair                                      | Fair                      | Fair                        | Fair                               | Low   | - | Nil                 | Retain                                    |                     |         | DB/ASC             |
| 60335576/TR/910 | C3           | T7182    | T7182     | <i>Ficus microcarpa</i>      | 細葉榕                 | LandsD   |                 | 6          | 127.3239545    | 5          | Fair                                      | Fair                      | Fair                        | Fair                               | Low   | f | Nil                 | Retain                                    |                     |         |                    |
| 60335576/TR/910 | C3           | T7183    | T7183     | <i>Leucaena leucocephala</i> | 銀合歡                 | LandsD   |                 | 10         | 222.8169203    | 9          | Fair                                      | Poor                      | Fair                        | Poor                               | Low   | g | Nil                 | Fell                                      | Undesirable Species |         | DB/ASC/LN          |
| 60335576/TR/910 | C3           | T7184    | T7184     | <i>Leucaena leucocephala</i> | 銀合歡                 | LandsD   |                 | 7          | 184.619734     | 7          | Fair                                      | Poor                      | Fair                        | Poor                               | Low   | g | Nil                 | Fell                                      | Undesirable Species |         | DB/ASC/LN          |



| Drawing No.     | Contract No. | Tree No. | Photo No. | Botanical Name                                | Chinese Common Name | Department to provide expertise advice to LandsD | SIMAR Slope No. | SIZE (M)            |             |   | Structural condition (Good / Fair / Poor) | Form (Good / Fair / Poor) | Health (Good / Fair / Poor) | Amenity Value (Good / Fair / Poor) | Suitability for Transplanting | Remarks | Conservation Status | Recommendations (Retain /Transplant/Fell) | Justification       | Remarks | Additional Remarks |
|-----------------|--------------|----------|-----------|---|---------------------|--|-----------------|---------------------|-------------|---|---|---------------------------|-----------------------------|------------------------------------|-------------------------------|---------|---------------------|---|---------------------|---------|--------------------|
|                 |              |          |           |   |                     |  |                 | (High/ Medium /Low) |             |   |   |                           |                             |                                    |                               |         |                     |   |                     |         |                    |
| 60335576/TR/910 | C3           | T7185    | T7185     | <i>Leucaena leucocephala</i>                  | 銀合歡                 | LandsD   |                 | 10                  | 270.5634033 | 8 | Fair                                      | Poor                      | Fair                        | Poor                               | Low                           | g       | Nil                 | Fell                                      | Undesirable Species |         | DB/ASC/BKB         |
| 60335576/TR/910 | C3           | T7186    | T7186     | <i>Leucaena leucocephala</i>                  | 銀合歡                 | LandsD   |                 | 7                   | 213.2676237 | 7 | Fair                                      | Poor                      | Fair                        | Poor                               | Low                           | g       | Nil                 | Fell                                      | Undesirable Species |         | DB/ASC/COT         |
| 60335576/TR/910 | C3           | T7187    | T7187     | <i>Leucaena leucocephala</i>                  | 銀合歡                 | LandsD   |                 | 7                   | 105.0422624 | 5 | Fair                                      | Poor                      | Fair                        | Poor                               | Low                           | g       | Nil                 | Fell                                      | Undesirable Species |         | DB/CLR             |
| 60335576/TR/910 | C3           | T7189    | T7189     | <i>Leucaena leucocephala</i>                  | 銀合歡                 | LandsD   |                 | 7                   | 226.0000192 | 7 | Fair                                      | Poor                      | Fair                        | Poor                               | Low                           | g       | Nil                 | Fell                                      | Undesirable Species |         | DB/ASC             |
| 60335576/TR/910 | C3           | T7190    | T7190     | <i>Leucaena leucocephala</i>                  | 銀合歡                 | LandsD   |                 | 7                   | 203.7183272 | 7 | Fair                                      | Poor                      | Fair                        | Poor                               | Low                           | g       | Nil                 | Fell                                      | Undesirable Species |         | DB/ASC             |
| 60335576/TR/910 | C3           | T7191    | T7191     | <i>Leucaena leucocephala</i>                  | 銀合歡                 | LandsD   |                 | 7                   | 105.0422624 | 5 | Fair                                      | Poor                      | Fair                        | Poor                               | Low                           | g       | Nil                 | Fell                                      | Undesirable Species |         | DB/ASC             |
| 60335576/TR/909 | C3           | T5431    | T5431     | <i>Ficus microcarpa</i>                       | 細葉榕                 | LandsD   |                 | 5                   | 478         | 1 | Fair                                      | Poor                      | Fair                        | Fair                               | Low                           | b,c,f   | Nil                 | Retain                                    | Nil                 |         | ASC/WDS            |
| 60335576/TR/909 | C3           | T5432    | T5432     | <i>Ficus virens</i> var. <i>sublanceolata</i> | 大葉榕                 | LandsD   |                 | 7                   | 614         | 2 | Fair                                      | Poor                      | Fair                        | Fair                               | Low                           | b,c,f   | Nil                 | Retain                                    | Nil                 |         | WDS/CRA            |
| 60335576/TR/909 | C3           | T5433    | T5433     | <i>Ficus microcarpa</i>                       | 細葉榕                 | LandsD   |                 | 6                   | 246         | 2 | Fair                                      | Poor                      | Fair                        | Fair                               | Low                           | b,c,f   | Nil                 | Retain                                    | Nil                 |         | ASC/WDS            |
| 60335576/TR/909 | C3           | T5434    | T5434     | <i>Ficus microcarpa</i>                       | 細葉榕                 | LandsD   |                 | 5                   | 292         | 1 | Fair                                      | Poor                      | Fair                        | Fair                               | Low                           | b,c,f   | Nil                 | Retain                                    | Nil                 |         | ASC/CRA            |
| 60335576/TR/909 | C3           | T5435    | T5435     | <i>Ficus microcarpa</i>                       | 細葉榕                 | LandsD   |                 | 5                   | 368         | 1 | Fair                                      | Poor                      | Fair                        | Fair                               | Low                           | b,c,f   | Nil                 | Retain                                    | Nil                 |         | ASC                |
| 60335576/TR/909 | C3           | T5436    | T5436     | <i>Hibiscus tiliaceus</i>                     | 黃槿                  | LandsD   |                 | 6                   | 271         | 2 | Fair                                      | Poor                      | Fair                        | Fair                               | Low                           | b,c,f   | Nil                 | Retain                                    | Nil                 |         | ASC/LN             |
| 60335576/TR/909 | C3           | T5437    | T5437     | <i>Ficus microcarpa</i>                       | 細葉榕                 | LandsD   |                 | 6                   | 263         | 2 | Fair                                      | Poor                      | Fair                        | Fair                               | Low                           | b,c,f   | Nil                 | Retain                                    | Nil                 |         | ASC                |
| 60335576/TR/909 | C3           | T5438    | T5438     | <i>Hibiscus tiliaceus</i>                     | 黃槿                  | LandsD   |                 | 7                   | 576         | 2 | Fair                                      | Poor                      | Fair                        | Fair                               | Low                           | b,c,f   | Nil                 | Retain                                    | Nil                 |         | ASC/LN/WDS         |
| 60335576/TR/909 | C3           | T5439    | T5439     | <i>Ficus microcarpa</i>                       | 細葉榕                 | LandsD   |                 | 7                   | 676         | 2 | Fair                                      | Poor                      | Fair                        | Fair                               | Low                           | b,c,f   | Nil                 | Retain                                    | Nil                 |         | ASC                |
| 60335576/TR/909 | C3           | T5440    | T5440     | <i>Ficus virens</i> var. <i>sublanceolata</i> | 大葉榕                 | LandsD   |                 | 7                   | 382         | 1 | Fair                                      | Poor                      | Fair                        | Fair                               | Low                           | b,c,f   | Nil                 | Retain                                    | Nil                 |         | ASC/CLR/CAV        |
| 60335576/TR/909 | C3           | T5441    | T5441     | <i>Ficus virens</i> var. <i>sublanceolata</i> | 大葉榕                 | LandsD   |                 | 7                   | 478         | 1 | Fair                                      | Poor                      | Fair                        | Fair                               | Low                           | b,c,f   | Nil                 | Retain                                    | Nil                 |         | WDS/CRA            |
| 60335576/TR/909 | C3           | T5442    | T5442     | <i>Ficus virens</i> var. <i>sublanceolata</i> | 大葉榕                 | LandsD   |                 | 7                   | 478         | 2 | Fair                                      | Poor                      | Fair                        | Fair                               | Low                           | b,c,f   | Nil                 | Retain                                    | Nil                 |         | WDS/CRA            |
| 60335576/TR/909 | C3           | T5443    | T5443     | <i>Liquidambar formosana</i>                  | 楓香                  | LandsD   |                 | 2                   | 96          | 2 | Fair                                      | Poor                      | Fair                        | Fair                               | Low                           | b,c,f   | Nil                 | Retain                                    | Nil                 |         | DBK                |
| 60335576/TR/909 | C3           | T5444    | T5444     | <i>Liquidambar formosana</i>                  | 楓香                  | LandsD   |                 | 2                   | 108         | 2 | Fair                                      | Poor                      | Fair                        | Fair                               | Low                           | b,c,f   | Nil                 | Retain                                    | Nil                 |         | DBK                |
| 60335576/TR/909 | C3           | T5445    | T5445     | <i>Ficus microcarpa</i>                       | 細葉榕                 | LandsD   |                 | 3                   | 289         | 2 | Fair                                      | Poor                      | Fair                        | Fair                               | Low                           | b,c,f   | Nil                 | Retain                                    | Nil                 |         | ASC/WDS            |
| 60335576/TR/909 | C3           | T5446    | T5446     | <i>Acacia auriculiformis</i>                  | 耳果相思                | LandsD   |                 | 7                   | 404         | 3 | Fair                                      | Poor                      | Fair                        | Fair                               | Low                           | b,c,f   | Nil                 | Retain                                    | Nil                 |         | ASC/WDS            |
| 60335576/TR/909 | C3           | T5447    | T5447     | <i>Acacia auriculiformis</i>                  | 耳果相思                | LandsD   |                 | 7                   | 185         | 2 | Fair                                      | Poor                      | Fair                        | Fair                               | Low                           | b,c,f   | Nil                 | Retain                                    | Nil                 |         | ASC/WDS            |
| 60335576/TR/909 | C3           | T5448    | T5448     | <i>Acacia auriculiformis</i>                  | 耳果相思                | LandsD   |                 | 7                   | 283         | 2 | Fair                                      | Poor                      | Fair                        | Fair                               | Low                           | b,c,f   | Nil                 | Retain                                    | Nil                 |         | ASC/WDS            |
| 60335576/TR/909 | C3           | T5449    | T5449     | <i>Acacia auriculiformis</i>                  | 耳果相思                | LandsD   |                 | 7                   | 169         | 2 | Fair                                      | Poor                      | Fair                        | Fair                               | Low                           | b,c,f   | Nil                 | Retain                                    | Nil                 |         | ASC                |
| 60335576/TR/909 | C3           | T5451    | T5451     | <i>Acacia auriculiformis</i>                  | 耳果相思                | LandsD   |                 | 8                   | 229         | 1 | Fair                                      | Poor                      | Fair                        | Fair                               | Low                           | b,c,f   | Nil                 | Retain                                    | Nil                 |         | ASC/DS             |
| 60335576/TR/909 | C3           | T5452    | T5452     | <i>Acacia auriculiformis</i>                  | 耳果相思                | LandsD   |                 | 10                  | 382         | 1 | Fair                                      | Poor                      | Fair                        | Fair                               | Low                           | b,c,f   | Nil                 | Retain                                    | Nil                 |         | ASC/WDS            |
| 60335576/TR/909 | C3           | T5453    | T5453     | <i>Ficus virens</i> var. <i>sublanceolata</i> | 大葉榕                 | LandsD   |                 | 10                  | 350         | 2 | Fair                                      | Poor                      | Fair                        | Fair                               | Low                           | b,c,f   | Nil                 | Retain                                    | Nil                 |         | ASC/DB             |
| 60335576/TR/909 | C3           | T5454    | T5454     | <i>Ficus virens</i> var. <i>sublanceolata</i> | 大葉榕                 | LandsD   |                 | 7                   | 232         | 2 | Fair                                      | Poor                      | Fair                        | Fair                               | Low                           | b,c,f   | Nil                 | Retain                                    | Nil                 |         | ASC/DBK            |
| 60335576/TR/909 | C3           | T5455    | T5455     | <i>Ficus virens</i> var. <i>sublanceolata</i> | 大葉榕                 | LandsD   |                 | 3                   | 225         | 2 | Fair                                      | Poor                      | Fair                        | Fair                               | Low                           | b,c,f   | Nil                 | Retain                                    | Nil                 |         | ASC/DBK            |
| 60335576/TR/909 | C3           | T5456    | T5456     | <i>Ficus virens</i> var. <i>sublanceolata</i> | 大葉榕                 | LandsD   |                 | 5                   | 200         | 3 | Fair                                      | Poor                      | Fair                        | Fair                               | Low                           | b,c,f   | Nil                 | Retain                                    | Nil                 |         | ASC/DBK            |
| 60335576/TR/909 | C3           | T5457    | T5457     | <i>Ficus virens</i> var. <i>sublanceolata</i> | 大葉榕                 | LandsD   |                 | 7                   | 191         | 3 | Fair                                      | Poor                      | Fair                        | Fair                               | Low                           | b,c,f   | Nil                 | Retain                                    | Nil                 |         | ASC/CLR            |
| 60335576/TR/909 | C3           | T5458    | T5458     | <i>Ficus microcarpa</i>                       | 細葉榕                 | LandsD   |                 | 10                  | 414         | 3 | Fair                                      | Poor                      | Fair                        | Fair                               | Low                           | b,c,f   | Nil                 | Retain                                    | Nil                 |         | ASC/LN             |
| 60335576/TR/909 | C3           | T5459    | T5459     | <i>Ficus microcarpa</i>                       | 細葉榕                 | LandsD   |                 | 7                   | 323         | 3 | Fair                                      | Poor                      | Fair                        | Fair                               | Low                           | b,c,f   | Nil                 | Retain                                    | Nil                 |         | ASC/WDS            |
| 60335576/TR/909 | C3           | T5460    | T5460     | <i>Ficus microcarpa</i>                       | 細葉榕                 | LandsD   |                 | 7                   | 540         | 3 | Fair                                      | Poor                      | Fair                        | Fair                               | Low                           | b,c,f   | Nil                 | Retain                                    | Nil                 |         | ASC/DBK            |
| 60335576/TR/909 | C3           | T5461    | T5461     | <i>Ilex rotunda</i>                           | 鐵冬青                 | LandsD   |                 | 5                   | 248         | 3 | Fair                                      | Poor                      | Fair                        | Fair                               | Low                           | b,c,f   | Nil                 | Retain                                    | Nil                 |         | ASC/WDS            |
| 60335576/TR/909 | C3           | T5462    | T5462     | <i>Acacia auriculiformis</i>                  | 耳果相思                | LandsD   |                 | 5                   | 382         | 3 | Fair                                      | Poor                      | Fair                        | Fair                               | Low                           | b,c,f   | Nil                 | Retain                                    | Nil                 |         | LN                 |
| 60335576/TR/909 | C3           | T5463    | T5463     | <i>Schima superba</i>                         | 木荷                  | LandsD   |                 | 5                   | 211         | 3 | Fair                                      | Poor                      | Fair                        | Fair                               | Low                           | b,c,f   | Nil                 | Retain                                    | Nil                 |         | ASC/WDS            |
| 60335576/TR/909 | C3           | T5464    | T5464     | <i>Acacia auriculiformis</i>                  | 耳果相思                | LandsD   |                 | 9                   | 382         | 3 | Fair                                      | Poor                      | Fair                        | Fair                               | Low                           | b,c,f   | Nil                 | Retain                                    | Nil                 |         | ASC/DB/BKB         |
| 60335576/TR/909 | C3           | T5465    | T5465     | <i>Lagerstroemia speciosa</i>                 | 大花紫薇                | LandsD   |                 | 4                   | 166         | 2 | Fair                                      | Poor                      | Fair                        | Fair                               | Low                           | b,c,f   | Nil                 | Retain                                    | Nil                 |         | ASC                |
| 60335576/TR/909 | C3           | T5466    | T5466     | <i>Acacia auriculiformis</i>                  | 耳果相思                | LandsD   |                 | 11                  | 433         | 3 | Fair                                      | Fair                      | Fair                        | Fair                               | Low                           | b,c,d   | Nil                 | Retain                                    | Nil                 |         | WDS/BKT/DS         |
| 60335576/TR/909 | C3           | T5467    | T5467     | <i>Hibiscus tiliaceus</i>                     | 黃槿                  | LandsD   |                 | 6                   | 341         | 3 | Fair                                      | Poor                      | Fair                        | Fair                               | Low                           | b,c,f   | Nil                 | Retain                                    | Nil                 |         | ASC/DB/XB          |
| 60335576/TR/909 | C3           | T5468    | T5468     | <i>Hibiscus tiliaceus</i>                     | 黃槿                  | LandsD   |                 | 3                   | 191         | 3 | Fair                                      | Poor                      | Fair                        | Fair                               | Low                           | b,c,f   | Nil                 | Retain                                    | Nil                 |         | ASC/DB/XB          |
| 60335576/TR/909 | C3           | T5469    | T5469     | <i>Ficus virens</i> var. <i>sublanceolata</i> | 大葉榕                 | LandsD   |                 | 11                  | 564         | 6 | Fair                                      | Poor                      | Fair                        | Fair                               | Low                           | b,c,f   | Nil                 | Retain                                    | Nil                 |         | ASC/DB             |
| 60335576/TR/909 | C3           | T5470    | T5470     | <i>Ficus virens</i> var. <i>sublanceolata</i> | 大葉榕                 | LandsD   |                 | 11                  | 376         | 6 | Fair                                      | Poor                      | Fair                        | Fair                               | Low                           | b,c,f   | Nil                 | Retain                                    | Nil                 |         | ASC/DB/LN          |
| 60335576/TR/909 | C3           | T5471    | T5471     | <i>Ficus virens</i> var. <i>sublanceolata</i> | 大葉榕                 | LandsD   |                 | 11                  | 274         | 3 | Fair                                      | Poor                      | Fair                        | Fair                               | Low                           | b,c,f   | Nil                 | Retain                                    | Nil                 |         | ASC/DB             |
| 60335576/TR/909 | C3           | T5472    | T5472     | <i>Litsea glutinosa</i>                       | 潺槁樹                 | LandsD   |                 | 5                   | 105         | 1 | Fair                                      | Poor                      | Fair                        | Fair                               | Low                           | b,c,f   | Nil                 | Retain                                    | Nil                 |         | ASC                |
| 60335576/TR/909 | C3           | T5473    | T5473     | <i>Litsea glutinosa</i>                       | 潺槁樹                 | LandsD   |                 | 4                   | 108         | 2 | Fair                                      | Poor                      | Fair                        | Fair                               | Low                           | b,c,f   | Nil                 | Retain                                    | Nil                 |         | ASC                |
| 60335576/TR/909 | C3           | T5474    | T5474     | <i>Ficus virens</i> var. <i>sublanceolata</i> | 大葉榕                 | LandsD   |                 | 5                   | 258         | 2 | Fair                                      | Poor                      | Fair                        | Fair                               | Low                           | b,c,f   | Nil                 | Retain                                    | Nil                 |         | ASC/LN             |
| 60335576/TR/909 | C3           | T5475    | T5475     | <i>Cleistocalyx nervosum</i>                  | 水翁                  | LandsD   |                 | 5                   | 255         | 2 | Fair                                      | Poor                      | Fair                        | Fair                               | Low                           | b,c,f   | Nil                 | Retain                                    | Nil                 |         | ASC/LN             |
| 60335576/TR/909 | C3           | T5476    | T5476     | <i>Cleistocalyx nervosum</i>                  | 水翁                  | LandsD   |                 | 5                   | 423         | 3 | Fair                                      | Poor                      | Fair                        | Fair                               | Low                           | b,c,f   | Nil                 | Retain                                    | Nil                 |         | ASC/DBK            |
| 60335576/TR/909 | C3           | T5477    | T5477     | <i>Cleistocalyx nervosum</i>                  | 水翁                  | LandsD   |                 | 6                   | 280         | 2 | Fair                                      | Poor                      | Fair                        | Fair                               | Low                           | b,c,f   | Nil                 | Retain                                    | Nil                 |         | ASC/DBK/CRA        |
| 60335576/TR/909 | C3           | T5478    | T5478     | <i>Dead Tree</i>                              | 死樹                  | LandsD   |                 | 5                   | 188         | 1 | -   | -                         | -                           | -                                  | -                             | -       | Fell                | Dead Tree                                 |                     | -       |                    |
| 60335576/TR/909 | C3           | T5479    | T5479     | <i>Ficus virens</i> var. <i>sublanceolata</i> | 大葉榕                 | LandsD   |                 | 7                   | 197         | 2 | Fair                                      | Poor                      | Fair                        | Fair                               | Low                           | b,c,f   | Nil                 | Retain                                    | Nil                 |         | DB/LN/CRA          |
| 60335576/TR/909 | C3           | T5480    | T5480     | <i>Ilex rotunda</i>                           | 鐵冬青                 | LandsD   |                 | 4                   | 134         | 2 | Fair                                      | Poor                      | Fair                        | Fair                               | Low                           | b,c,f   | Nil                 | Retain                                    | Nil                 |         | DBK                |
| 60335576/TR/909 | C3           | T5481    | T5481     | <i>Ficus virens</i> var. <i>sublanceolata</i> | 大葉榕                 | LandsD   |                 | 11                  | 366         | 4 | Fair                                      | Poor                      | Fair                        | Fair                               | Low                           | b,c,f   | Nil                 | Retain                                    | Nil                 |         | ASC/DBK            |



| Drawing No.     | Contract No. | Tree No. | Photo No. | Botanical Name                        | Chinese Common Name | Department to provide expertise advice to LandsD | SIMAR Slope No. | SIZE (M)   |                |            | Structural condition (Good / Fair / Poor) | Form (Good / Fair / Poor) | Health (Good / Fair / Poor) | Amenity Value (Good / Fair / Low) | Suitability for Transplanting (High/ Medium /Low) |         | Conservation Status | Recommendations (Retain /Transplant/Fell) | Justification       | Remarks | Additional Remarks |
|-----------------|--------------|----------|-----------|---------------------------------------|---------------------|--|-----------------|------------|----------------|------------|---|---------------------------|-----------------------------|-----------------------------------|---|---------|---------------------|---|---------------------|---------|--------------------|
|                 |              |          |           |                                       |                     |  |                 | Height (m) | Trunk DBH (mm) | Spread (m) |   |                           |                             |                                   |   |         |                     |   |                     |         |                    |
| 60335576/TR/909 | C3           | T5482    | T5482     | <i>Ficus virens var. sublaceolata</i> | 大葉榕                 | LandsD   |                 | 11         | 360            | 4          | Fair                                      | Poor                      | Fair                        | Fair                              | Low   | b,c,f   | Nil                 | Retain                                    | Nil                 |         | ASC/DBK            |
| 60335576/TR/909 | C3           | T5483    | T5483     | <i>Hibiscus tiliaceus</i>             | 黃槿                  | LandsD   |                 | 5          | 185            | 2          | Fair                                      | Poor                      | Fair                        | Fair                              | Low   | b,c,f   | Nil                 | Retain                                    | Nil                 |         | ASC                |
| 60335576/TR/909 | C3           | T5484    | T5484     | <i>Hibiscus tiliaceus</i>             | 黃槿                  | LandsD   |                 | 8          | 287            | 3          | Fair                                      | Poor                      | Fair                        | Fair                              | Low   | b,c,f   | Nil                 | Retain                                    | Nil                 |         | ASC/WDS            |
| 60335576/TR/909 | C3           | T5487    | T5487     | <i>Cinnamomum camphora</i>            | 樟樹                  | LandsD   |                 | 5          | 191            | 1          | Fair                                      | Fair                      | Fair                        | Fair                              | Low   | b,c,d   | Nil                 | Retain                                    | Nil                 |         | DBK                |
| 60335576/TR/909 | C3           | T5488    | T5488     | <i>Hibiscus tiliaceus</i>             | 黃槿                  | LandsD   |                 | 7          | 398            | 3          | Fair                                      | Fair                      | Fair                        | Fair                              | Low   | b,c,d   | Nil                 | Retain                                    | Nil                 |         | DBK/KBK            |
| 60335576/TR/909 | C3           | T5489    | T5489     | <i>Chukrasia tabularis</i>            | 麻楝                  | LandsD   |                 | 5          | 137            | 3          | Fair                                      | Poor                      | Fair                        | Fair                              | Low   | b,c,f   | Nil                 | Retain                                    | Nil                 |         | DBK                |
| 60335576/TR/909 | C3           | T5490    | T5490     | <i>Chukrasia tabularis</i>            | 麻楝                  | LandsD   |                 | 5          | 172            | 4          | Fair                                      | Poor                      | Fair                        | Fair                              | Low   | b,c,f   | Nil                 | Retain                                    | Nil                 |         | DBK/LN             |
| 60335576/TR/909 | C3           | T5491    | T5491     | <i>Chukrasia tabularis</i>            | 麻楝                  | LandsD   |                 | 8          | 252            | 4          | Fair                                      | Poor                      | Fair                        | Fair                              | Low   | b,c,f   | Nil                 | Retain                                    | Nil                 |         | DBK/LN             |
| 60335576/TR/909 | C3           | T5492    | T5492     | <i>Chukrasia tabularis</i>            | 麻楝                  | LandsD   |                 | 6          | 210            | 3          | Fair                                      | Poor                      | Fair                        | Fair                              | Low   | b,c,f   | Nil                 | Retain                                    | Nil                 |         | DBK/LN             |
| 60335576/TR/909 | C3           | T5493    | T5493     | <i>Chukrasia tabularis</i>            | 麻楝                  | LandsD   |                 | 5          | 446            | 3          | Fair                                      | Fair                      | Fair                        | Fair                              | Low   | b,c,d   | Nil                 | Retain                                    | Nil                 |         | DBK                |
| 60335576/TR/909 | C3           | T5494    | T5494     | <i>Ficus virens var. sublaceolata</i> | 大葉榕                 | LandsD   |                 | 11         | 382            | 3          | Fair                                      | Poor                      | Fair                        | Fair                              | Low   | b,c,f   | Nil                 | Retain                                    | Nil                 |         | ASC/LN/DB          |
| 60335576/TR/909 | C3           | T5495    | T5495     | <i>Ficus virens var. sublaceolata</i> | 大葉榕                 | LandsD   |                 | 11         | 573            | 3          | Fair                                      | Poor                      | Fair                        | Fair                              | Low   | b,c,f   | Nil                 | Retain                                    | Nil                 |         | ASC/LN/DB          |
| 60335576/TR/909 | C3           | T5496    | T5496     | <i>Ficus virens var. sublaceolata</i> | 大葉榕                 | LandsD   |                 | 11         | 583            | 3          | Fair                                      | Poor                      | Fair                        | Fair                              | Low   | b,c,f   | Nil                 | Retain                                    | Nil                 |         | ASC/LN/DB          |
| 60335576/TR/909 | C3           | T5497    | T5497     | <i>Ficus virens var. sublaceolata</i> | 大葉榕                 | LandsD   |                 | 6          | 478            | 3          | Fair                                      | Poor                      | Fair                        | Fair                              | Low   | b,c,f   | Nil                 | Retain                                    | Nil                 |         | ASC/LN/DB          |
| 60335576/TR/908 | C3           | T5428    | T5428     | <i>Lagerstroemia speciosa</i>         | 大花紫薇                | LandsD   |                 | 5          | 201            | 2          | Fair                                      | Poor                      | Fair                        | Fair                              | Low   | b,c,f   | Nil                 | Retain                                    | Nil                 |         | WDS/DBK            |
| 60335576/TR/908 | C3           | T5429    | T5429     | <i>Leucaena leucocephala</i>          | 銀合歡                 | LandsD   |                 | 5          | 382            | 2          | Poor                                      | Poor                      | Poor                        | Poor                              | Low   | b,c,f,g | Nil                 | Fell                                      | Undesirable Species |         | LN                 |
| 60335576/TR/908 | C3           | T5430    | T5430     | <i>Ficus microcarpa</i>               | 細葉榕                 | LandsD   |                 | 5          | 255            | 1          | Fair                                      | Poor                      | Fair                        | Fair                              | Low   | b,c,f   | Nil                 | Retain                                    | Nil                 |         | ASC/WDS            |
| 60335576/TR/907 | C3           | T5498    | T5498     | <i>Hibiscus tiliaceus</i>             | 黃槿                  | LandsD   |                 | 6          | 232            | 3          | Fair                                      | Poor                      | Fair                        | Fair                              | Low   | b,c,f   | Nil                 | Retain                                    | Nil                 |         | ASC/LN/DB          |
| 60335576/TR/907 | C3           | T5499    | T5499     | <i>Hibiscus tiliaceus</i>             | 黃槿                  | LandsD   |                 | 5          | 204            | 3          | Fair                                      | Poor                      | Fair                        | Fair                              | Low   | b,c,f   | Nil                 | Retain                                    | Nil                 |         | ASC/LN/DB          |
| 60335576/TR/907 | C3           | T5500    | T5500     | <i>Hibiscus tiliaceus</i>             | 黃槿                  | LandsD   |                 | 6          | 287            | 2          | Fair                                      | Poor                      | Fair                        | Fair                              | Low   | b,c,f   | Nil                 | Retain                                    | Nil                 |         | LN/WDS             |
| 60335576/TR/907 | C3           | T5501    | T5501     | <i>Cinnamomum camphora</i>            | 樟樹                  | LandsD   |                 | 8          | 115            | 2          | Fair                                      | Poor                      | Fair                        | Fair                              | Low   | b,c,f   | Nil                 | Retain                                    | Nil                 |         | ASC                |
| 60335576/TR/907 | C3           | T5502    | T5502     | <i>Ficus virens var. sublaceolata</i> | 大葉榕                 | LandsD   |                 | 10         | 382            | 3          | Fair                                      | Poor                      | Fair                        | Fair                              | Low   | b,c,f   | Nil                 | Retain                                    | Nil                 |         | ASC/DB             |
| 60335576/TR/907 | C3           | T5503    | T5503     | <i>Ficus virens var. sublaceolata</i> | 大葉榕                 | LandsD   |                 | 10         | 277            | 3          | Fair                                      | Poor                      | Fair                        | Fair                              | Low   | b,c,f   | Nil                 | Retain                                    | Nil                 |         | ASC/DB             |
| 60335576/TR/907 | C3           | T5504    | T5504     | <i>Acacia auriculiformis</i>          | 耳果相思                | LandsD   |                 | 10         | 218            | 3          | Fair                                      | Poor                      | Fair                        | Fair                              | Low   | b,c,f   | Nil                 | Retain                                    | Nil                 |         | ASC/DB/LN          |
| 60335576/TR/907 | C3           | T5505    | T5505     | <i>Ficus virens var. sublaceolata</i> | 大葉榕                 | LandsD   |                 | 4          | 299            | 3          | Fair                                      | Poor                      | Fair                        | Fair                              | Low   | b,c,f   | Nil                 | Retain                                    | Nil                 |         | ASC/DB             |
| 60335576/TR/907 | C3           | T5506    | T5506     | <i>Ficus virens var. sublaceolata</i> | 大葉榕                 | LandsD   |                 | 10         | 229            | 3          | Fair                                      | Poor                      | Fair                        | Fair                              | Low   | b,c,f   | Nil                 | Retain                                    | Nil                 |         | ASC/DB             |
| 60335576/TR/907 | C3           | T5507    | T5507     | <i>Ficus virens var. sublaceolata</i> | 大葉榕                 | LandsD   |                 | 9          | 223            | 3          | Fair                                      | Poor                      | Fair                        | Fair                              | Low   | b,c,f   | Nil                 | Retain                                    | Nil                 |         | ASC/DB             |
| 60335576/TR/907 | C3           | T5508    | T5508     | <i>Ficus virens var. sublaceolata</i> | 大葉榕                 | LandsD   |                 | 9          | 140            | 3          | Fair                                      | Poor                      | Fair                        | Fair                              | Low   | b,c,f   | Nil                 | Retain                                    | Nil                 |         | ASC/DB             |
| 60335576/TR/907 | C3           | T5509    | T5509     | <i>Ilex rotunda</i>                   | 鐵冬青                 | LandsD   |                 | 6          | 153            | 3          | Fair                                      | Poor                      | Fair                        | Fair                              | Low   | b,c,f   | Nil                 | Retain                                    | Nil                 |         | DBK/LN             |
| 60335576/TR/907 | C3           | T5510    | T5510     | <i>Ficus virens var. sublaceolata</i> | 大葉榕                 | LandsD   |                 | 6          | 166            | 3          | Fair                                      | Poor                      | Fair                        | Fair                              | Low   | b,c,f   | Nil                 | Retain                                    | Nil                 |         | ASC/WDS            |
| 60335576/TR/907 | C3           | T5511    | T5511     | <i>Acacia auriculiformis</i>          | 耳果相思                | LandsD   |                 | 10         | 345            | 2          | Fair                                      | Fair                      | Fair                        | Fair                              | Low   | b,c,d   | Nil                 | Retain                                    | Nil                 |         | DBK                |
| 60335576/TR/907 | C3           | T5512    | T5512     | <i>Ficus virens var. sublaceolata</i> | 大葉榕                 | LandsD   |                 | 8          | 137            | 2          | Fair                                      | Poor                      | Fair                        | Fair                              | Low   | b,c,f   | Nil                 | Retain                                    | Nil                 |         | DB                 |
| 60335576/TR/907 | C3           | T5513    | T5513     | <i>Ficus virens var. sublaceolata</i> | 大葉榕                 | LandsD   |                 | 7          | 159            | 3          | Fair                                      | Poor                      | Fair                        | Fair                              | Low   | b,c,f   | Nil                 | Retain                                    | Nil                 |         | ASC/DB             |
| 60335576/TR/907 | C3           | T5514    | T5514     | <i>Ficus virens var. sublaceolata</i> | 大葉榕                 | LandsD   |                 | 6          | 159            | 3          | Fair                                      | Poor                      | Fair                        | Fair                              | Low   | b,c,f   | Nil                 | Retain                                    | Nil                 |         | ASC/DB             |
| 60335576/TR/907 | C3           | T5515    | T5515     | <i>Hibiscus tiliaceus</i>             | 黃槿                  | LandsD   |                 | 7          | 197            | 3          | Fair                                      | Fair                      | Fair                        | Fair                              | Low   | b,c,d   | Nil                 | Retain                                    | Nil                 |         | DBK                |
| 60335576/TR/907 | C3           | T5516    | T5516     | <i>Hibiscus tiliaceus</i>             | 黃槿                  | LandsD   |                 | 7          | 188            | 3          | Fair                                      | Poor                      | Fair                        | Fair                              | Low   | b,c,f   | Nil                 | Retain                                    | Nil                 |         | ASC/XB             |
| 60335576/TR/907 | C3           | T5517    | T5517     | <i>Hibiscus tiliaceus</i>             | 黃槿                  | LandsD   |                 | 6          | 182            | 3          | Fair                                      | Poor                      | Fair                        | Fair                              | Low   | b,c,f   | Nil                 | Retain                                    | Nil                 |         | ASC                |
| 60335576/TR/907 | C3           | T5518    | T5518     | <i>Acacia auriculiformis</i>          | 耳果相思                | LandsD   |                 | 7          | 197            | 3          | Fair                                      | Poor                      | Fair                        | Fair                              | Low   | b,c,f   | Nil                 | Retain                                    | Nil                 |         | CAV/LN             |
| 60335576/TR/907 | C3           | T5519    | T5519     | <i>Ficus virens var. sublaceolata</i> | 大葉榕                 | LandsD   |                 | 7          | 226            | 3          | Fair                                      | Poor                      | Fair                        | Fair                              | Low   | b,c,f   | Nil                 | Retain                                    | Nil                 |         | ASC/DB             |
| 60335576/TR/907 | C3           | T5520    | T5520     | <i>Ficus virens var. sublaceolata</i> | 大葉榕                 | LandsD   |                 | 7          | 201            | 3          | Fair                                      | Poor                      | Fair                        | Fair                              | Low   | b,c,f   | Nil                 | Retain                                    | Nil                 |         | ASC/DB             |
| 60335576/TR/907 | C3           | T5521    | T5521     | <i>Ficus virens var. sublaceolata</i> | 大葉榕                 | LandsD   |                 | 6          | 217            | 2          | Fair                                      | Fair                      | Fair                        | Fair                              | Low   | b,c,d   | Nil                 | Retain                                    | Nil                 |         | DBK                |
| 60335576/TR/907 | C3           | T5522    | T5522     | <i>Acacia auriculiformis</i>          | 耳果相思                | LandsD   |                 | 8          | 289            | 3          | Fair                                      | Poor                      | Fair                        | Fair                              | Low   | b,c,f   | Nil                 | Retain                                    | Nil                 |         | DB/LN              |
| 60335576/TR/907 | C3           | T5523    | T5523     | <i>Ficus virens var. sublaceolata</i> | 大葉榕                 | LandsD   |                 | 8          | 248            | 4          | Fair                                      | Fair                      | Fair                        | Fair                              | Low   | b,c,d   | Nil                 | Retain                                    | Nil                 |         | DB                 |
| 60335576/TR/907 | C3           | T5524    | T5524     | <i>Ficus virens var. sublaceolata</i> | 大葉榕                 | LandsD   |                 | 5          | 118            | 4          | Fair                                      | Fair                      | Fair                        | Fair                              | Low   | b,c,d   | Nil                 | Retain                                    | Nil                 |         | DB                 |
| 60335576/TR/907 | C3           | T5525    | T5525     | <i>Ficus virens var. sublaceolata</i> | 大葉榕                 | LandsD   |                 | 8          | 124            | 3          | Fair                                      | Poor                      | Fair                        | Fair                              | Low   | b,c,f   | Nil                 | Retain                                    | Nil                 |         | DBK                |
| 60335576/TR/907 | C3           | T5526    | T5526     | <i>Ficus virens var. sublaceolata</i> | 大葉榕                 | LandsD   |                 | 8          | 248            | 3          | Fair                                      | Fair                      | Fair                        | Fair                              | Low   | b,c,d   | Nil                 | Retain                                    | Nil                 |         | DB                 |
| 60335576/TR/907 | C3           | T5527    | T5527     | <i>Acacia auriculiformis</i>          | 耳果相思                | LandsD   |                 | 10         | 261            | 4          | Fair                                      | Poor                      | Fair                        | Fair                              | Low   | b,c,f   | Nil                 | Retain                                    | Nil                 |         | DB                 |
| 60335576/TR/907 | C3           | T5528    | T5528     | <i>Ficus virens var. sublaceolata</i> | 大葉榕                 | LandsD   |                 | 5          | 178            | 3          | Fair                                      | Poor                      | Fair                        | Fair                              | Low   | b,c,f   | Nil                 | Retain                                    | Nil                 |         | ASC/DB             |
| 60335576/TR/907 | C3           | T5529    | T5529     | <i>Ficus virens var. sublaceolata</i> | 大葉榕                 | LandsD   |                 | 5          | 172            | 3          | Fair                                      | Fair                      | Fair                        | Fair                              | Low   | b,c,d   | Nil                 | Retain                                    | Nil                 |         | DB                 |
| 60335576/TR/907 | C3           | T5530    | T5530     | <i>Acacia auriculiformis</i>          | 耳果相思                | LandsD   |                 | 7          | 194            | 3          | Fair                                      | Fair                      | Fair                        | Fair                              | Low   | b,c,d   | Nil                 | Retain                                    | Nil                 |         | DB                 |
| 60335576/TR/907 | C3           | T5531    | T5531     | <i>Hibiscus tiliaceus</i>             | 黃槿                  | LandsD   |                 | 7          | 118            | 3          | Fair                                      | Poor                      | Fair                        | Fair                              | Low   | b,c,f   | Nil                 | Retain                                    | Nil                 |         | DBK/XB/LN          |
| 60335576/TR/907 | C3           | T5532    | T5532     | <i>Hibiscus tiliaceus</i>             | 黃槿                  | LandsD   |                 | 5          | 143            | 3          | Fair                                      | Poor                      | Fair                        | Fair                              | Low   | b,c,f   | Nil                 | Retain                                    | Nil                 |         | DBK/XB/LN          |
| 60335576/TR/907 | C3           | T5533    | T5533     | <i>Hibiscus tiliaceus</i>             | 黃槿                  | LandsD   |                 | 6          | 191            | 3          | Fair                                      | Poor                      | Fair                        | Fair                              | Low   | b,c,f   | Nil                 | Retain                                    | Nil                 |         | DBK/XB/LN          |
| 60335576/TR/907 | C3           | T5534    | T5534     | <i>Hibiscus tiliaceus</i>             | 黃槿                  | LandsD   |                 | 7          | 223            | 3          | Fair                                      | Poor                      | Fair                        | Fair                              | Low   | b,c,f   | Nil                 | Retain                                    | Nil                 |         | ASC/DBK/XB/LN      |
| 60335576/TR/907 | C3           | T5535    | T5535     | <i>Acacia auriculiformis</i>          | 耳果相思                | LandsD   |                 | 10         | 338            | 3          | Fair                                      | Fair                      | Fair                        | Fair                              | Low   | b,c,d   | Nil                 | Retain                                    | Nil                 |         | DB                 |
| 60335576/TR/907 | C3           | T5536    | T5536     | <i>Ficus virens var. sublaceolata</i> | 大葉榕                 | LandsD   |                 | 6          | 287            | 3          | Fair                                      | Fair                      | Fair                        | Fair                              | Low   | b,c,d   | Nil                 | Retain                                    | Nil                 |         | DB                 |



| Drawing No.     | Contract No. | Tree No. | Photo No. | Botanical Name                                | Chinese Common Name | Department to provide expertise advice to LandsD | SIMAR Slope No. | SIZE (M)   |                |            | Structural condition (Good / Fair / Poor) | Form (Good / Fair / Poor) | Health (Good / Fair / Poor) | Amenity Value (Good / Fair / Low) | Suitability for Transplanting (High/ Medium /Low) |         | Conservation Status | Recommendations (Retain /Transplant/Fell) | Justification       | Remarks | Additional Remarks |
|-----------------|--------------|----------|-----------|---|---------------------|--|-----------------|------------|----------------|------------|---|---------------------------|-----------------------------|-----------------------------------|---|---------|---------------------|---|---------------------|---------|--------------------|
|                 |              |          |           |   |                     |  |                 | Height (m) | Trunk DBH (mm) | Spread (m) |   |                           |                             |                                   |   |         |                     |   |                     |         |                    |
| 60335576/TR/907 | C3           | T5537    | T5537     | <i>Ficus virens</i> var. <i>sublanceolata</i> | 大葉榕                 | LandsD   |                 | 6          | 162            | 3          | Fair                                      | Poor                      | Fair                        | Fair                              | Low   | b,c,f   | Nil                 | Retain                                    | Nil                 |         | DB                 |
| 60335576/TR/907 | C3           | T5538    | T5538     | <i>Leucaena leucocephala</i>                  | 銀合歡                 | LandsD   |                 | 8          | 382            | 4          | Fair                                      | Poor                      | Fair                        | Fair                              | Low   | b,c,f,g | Nil                 | Fell                                      | Undesirable Species |         | ASC/WDS/LN         |
| 60335576/TR/907 | C3           | T5539    | T5539     | <i>Hibiscus tiliaceus</i>                     | 黃槿                  | LandsD   |                 | 8          | 328            | 4          | Fair                                      | Fair                      | Fair                        | Fair                              | Low   | b,c,d   | Nil                 | Retain                                    | Nil                 |         | DB/XB              |
| 60335576/TR/907 | C3           | T5540    | T5540     | <i>Hibiscus tiliaceus</i>                     | 黃槿                  | LandsD   |                 | 8          | 309            | 4          | Fair                                      | Fair                      | Fair                        | Fair                              | Low   | b,c,d   | Nil                 | Retain                                    | Nil                 |         | DB/CAV             |
| 60335576/TR/907 | C3           | T5541    | T5541     | <i>Hibiscus tiliaceus</i>                     | 黃槿                  | LandsD   |                 | 8          | 366            | 4          | Fair                                      | Fair                      | Fair                        | Fair                              | Low   | b,c,d   | Nil                 | Retain                                    | Nil                 |         | DB                 |
| 60335576/TR/907 | C3           | T5542    | T5542     | <i>Hibiscus tiliaceus</i>                     | 黃槿                  | LandsD   |                 | 8          | 223            | 4          | Fair                                      | Fair                      | Fair                        | Fair                              | Low   | b,c,d   | Nil                 | Retain                                    | Nil                 |         | DB                 |
| 60335576/TR/907 | C3           | T5543    | T5543     | <i>Hibiscus tiliaceus</i>                     | 黃槿                  | LandsD   |                 | 8          | 223            | 4          | Fair                                      | Poor                      | Fair                        | Fair                              | Low   | b,c,f   | Nil                 | Retain                                    | Nil                 |         | DB/LN              |
| 60335576/TR/907 | C3           | T5544    | T5544     | <i>Hibiscus tiliaceus</i>                     | 黃槿                  | LandsD   |                 | 8          | 239            | 4          | Fair                                      | Poor                      | Fair                        | Fair                              | Low   | b,c,f   | Nil                 | Retain                                    | Nil                 |         | DB/LN              |
| 60335576/TR/907 | C3           | T5545    | T5545     | <i>Hibiscus tiliaceus</i>                     | 黃槿                  | LandsD   |                 | 8          | 255            | 4          | Fair                                      | Fair                      | Fair                        | Fair                              | Low   | b,c,d   | Nil                 | Retain                                    | Nil                 |         | DB                 |
| 60335576/TR/907 | C3           | T5546    | T5546     | <i>Hibiscus tiliaceus</i>                     | 黃槿                  | LandsD   |                 | 8          | 239            | 3          | Fair                                      | Poor                      | Fair                        | Fair                              | Low   | b,c,f   | Nil                 | Retain                                    | Nil                 |         | DB/LN              |
| 60335576/TR/907 | C3           | T5547    | T5547     | <i>Hibiscus tiliaceus</i>                     | 黃槿                  | LandsD   |                 | 6          | 287            | 4          | Fair                                      | Poor                      | Fair                        | Fair                              | Low   | b,c,f   | Nil                 | Retain                                    | Nil                 |         | DB/LN              |
| 60335576/TR/907 | C3           | T5548    | T5548     | <i>Hibiscus tiliaceus</i>                     | 黃槿                  | LandsD   |                 | 8          | 248            | 4          | Fair                                      | Poor                      | Fair                        | Fair                              | Low   | b,c,f   | Nil                 | Retain                                    | Nil                 |         | DB/LN              |
| 60335576/TR/907 | C3           | T5549    | T5549     | <i>Hibiscus tiliaceus</i>                     | 黃槿                  | LandsD   |                 | 7          | 331            | 4          | Fair                                      | Poor                      | Fair                        | Fair                              | Low   | b,c,f   | Nil                 | Retain                                    | Nil                 |         | DB/LN              |
| 60335576/TR/907 | C3           | T5550    | T5550     | <i>Ficus microcarpa</i>                       | 細葉榕                 | LandsD   |                 | 7          | 605            | 5          | Fair                                      | Fair                      | Fair                        | Fair                              | Low   | b,c,d   | Nil                 | Retain                                    | Nil                 |         | DB                 |
| 60335576/TR/907 | C3           | T5551    | T5551     | <i>Ficus microcarpa</i>                       | 細葉榕                 | LandsD   |                 | 7          | 287            | 4          | Fair                                      | Fair                      | Fair                        | Fair                              | Low   | b,c,d   | Nil                 | Retain                                    | Nil                 |         | DB                 |
| 60335576/TR/907 | C3           | T5552    | T5552     | <i>Ficus microcarpa</i>                       | 細葉榕                 | LandsD   |                 | 7          | 382            | 4          | Fair                                      | Poor                      | Fair                        | Fair                              | Low   | b,c,f   | Nil                 | Retain                                    | Nil                 |         | DB/LN              |
| 60335576/TR/907 | C3           | T5553    | T5553     | <i>Ficus microcarpa</i>                       | 細葉榕                 | LandsD   |                 | 7          | 303            | 4          | Fair                                      | Fair                      | Fair                        | Fair                              | Low   | b,c,d   | Nil                 | Retain                                    | Nil                 |         | DB                 |
| 60335576/TR/907 | C3           | T5554    | T5554     | <i>Ficus microcarpa</i>                       | 細葉榕                 | LandsD   |                 | 6          | 360            | 3          | Fair                                      | Poor                      | Fair                        | Fair                              | Low   | b,c,f   | Nil                 | Retain                                    | Nil                 |         | DB/LN              |
| 60335576/TR/907 | C3           | T5555    | T5555     | <i>Celtis sinensis</i>                        | 朴樹                  | LandsD   |                 | 7          | 287            | 3          | Fair                                      | Fair                      | Fair                        | Fair                              | Low   | b,c,d   | Nil                 | Retain                                    | Nil                 |         | WDS                |
| 60335576/TR/907 | C3           | T5556    | T5556     | <i>Celtis sinensis</i>                        | 朴樹                  | LandsD   |                 | 6          | 229            | 3          | Fair                                      | Fair                      | Fair                        | Fair                              | Low   | b,c,d   | Nil                 | Retain                                    | Nil                 |         | DBK                |
| 60335576/TR/907 | C3           | T5557    | T5557     | <i>Litsea glutinosa</i>                       | 霧縐樹                 | LandsD   |                 | 6          | 166            | 3          | Fair                                      | Poor                      | Fair                        | Fair                              | Low   | b,c,f   | Nil                 | Retain                                    | Nil                 |         | LN                 |
| 60335576/TR/907 | C3           | T5558    | T5558     | <i>Celtis sinensis</i>                        | 朴樹                  | LandsD   |                 | 6          | 156            | 3          | Fair                                      | Poor                      | Fair                        | Fair                              | Low   | b,c,f   | Nil                 | Retain                                    | Nil                 |         | CRA                |
| 60335576/TR/907 | C3           | T5559    | T5559     | <i>Celtis sinensis</i>                        | 朴樹                  | LandsD   |                 | 7          | 382            | 3          | Fair                                      | Poor                      | Fair                        | Fair                              | Low   | b,c,f   | Nil                 | Retain                                    | Nil                 |         | WDS/LN             |
| 60335576/TR/907 | C3           | T5560    | T5560     | <i>Celtis sinensis</i>                        | 朴樹                  | LandsD   |                 | 6          | 264            | 4          | Fair                                      | Fair                      | Fair                        | Fair                              | Low   | b,c,d   | Nil                 | Retain                                    | Nil                 |         | WDS                |
| 60335576/TR/907 | C3           | T5561    | T5561     | <i>Ficus virens</i> var. <i>sublanceolata</i> | 大葉榕                 | LandsD   |                 | 10         | 487            | 4          | Fair                                      | Fair                      | Fair                        | Fair                              | Low   | b,c,d   | Nil                 | Retain                                    | Nil                 |         | DB                 |
| 60335576/TR/907 | C3           | T5562    | T5562     | <i>Ficus virens</i> var. <i>sublanceolata</i> | 大葉榕                 | LandsD   |                 | 10         | 487            | 4          | Fair                                      | Fair                      | Fair                        | Fair                              | Low   | b,c,d   | Nil                 | Retain                                    | Nil                 |         | DB/DS              |
| 60335576/TR/907 | C3           | T5563    | T5563     | <i>Ficus virens</i> var. <i>sublanceolata</i> | 大葉榕                 | LandsD   |                 | 10         | 506            | 4          | Fair                                      | Fair                      | Fair                        | Fair                              | Low   | b,c,d   | Nil                 | Retain                                    | Nil                 |         | DB/WDS             |
| 60335576/TR/907 | C3           | T5564    | T5564     | <i>Ficus virens</i> var. <i>sublanceolata</i> | 大葉榕                 | LandsD   |                 | 7          | 185            | 3          | Fair                                      | Poor                      | Fair                        | Fair                              | Low   | b,c,f   | Nil                 | Retain                                    | Nil                 |         | ASC/DB             |
| 60335576/TR/907 | C3           | T5565    | T5565     | <i>Ficus virens</i> var. <i>sublanceolata</i> | 大葉榕                 | LandsD   |                 | 7          | 229            | 4          | Fair                                      | Poor                      | Fair                        | Fair                              | Low   | b,c,f   | Nil                 | Retain                                    | Nil                 |         | ASC/DB             |
| 60335576/TR/907 | C3           | T5566    | T5566     | <i>Ficus virens</i> var. <i>sublanceolata</i> | 大葉榕                 | LandsD   |                 | 10         | 519            | 5          | Fair                                      | Poor                      | Fair                        | Fair                              | Low   | b,c,f   | Nil                 | Retain                                    | Nil                 |         | ASC/DB             |
| 60335576/TR/907 | C3           | T5567    | T5567     | <i>Ficus virens</i> var. <i>sublanceolata</i> | 大葉榕                 | LandsD   |                 | 8          | 363            | 4          | Fair                                      | Poor                      | Fair                        | Fair                              | Low   | b,c,f   | Nil                 | Retain                                    | Nil                 |         | ASC/DB             |
| 60335576/TR/907 | C3           | T5568    | T5568     | <i>Ficus virens</i> var. <i>sublanceolata</i> | 大葉榕                 | LandsD   |                 | 8          | 325            | 5          | Fair                                      | Poor                      | Fair                        | Fair                              | Low   | b,c,f   | Nil                 | Retain                                    | Nil                 |         | ASC/DB             |
| 60335576/TR/907 | C3           | T5569    | T5569     | <i>Ficus virens</i> var. <i>sublanceolata</i> | 大葉榕                 | LandsD   |                 | 8          | 239            | 4          | Fair                                      | Fair                      | Fair                        | Fair                              | Low   | b,c,d   | Nil                 | Retain                                    | Nil                 |         | WDS/CRA            |
| 60335576/TR/907 | C3           | T5570    | T5570     | <i>Ficus virens</i> var. <i>sublanceolata</i> | 大葉榕                 | LandsD   |                 | 9          | 312            | 5          | Fair                                      | Poor                      | Fair                        | Fair                              | Low   | b,c,f   | Nil                 | Retain                                    | Nil                 |         | ASC/DB             |
| 60335576/TR/907 | C3           | T5571    | T5571     | <i>Ficus virens</i> var. <i>sublanceolata</i> | 大葉榕                 | LandsD   |                 | 7          | 191            | 4          | Fair                                      | Poor                      | Fair                        | Fair                              | Low   | b,c,f   | Nil                 | Retain                                    | Nil                 |         | ASC/DB             |
| 60335576/TR/907 | C3           | T5572    | T5572     | <i>Ficus virens</i> var. <i>sublanceolata</i> | 大葉榕                 | LandsD   |                 | 8          | 312            | 4          | Fair                                      | Poor                      | Fair                        | Fair                              | Low   | b,c,f   | Nil                 | Retain                                    | Nil                 |         | ASC/DB/LN          |
| 60335576/TR/907 | C3           | T5573    | T5573     | <i>Ficus virens</i> var. <i>sublanceolata</i> | 大葉榕                 | LandsD   |                 | 8          | 318            | 4          | Fair                                      | Poor                      | Fair                        | Fair                              | Low   | b,c,f   | Nil                 | Retain                                    | Nil                 |         | ASC/DB             |
| 60335576/TR/907 | C3           | T5574    | T5574     | <i>Ficus virens</i> var. <i>sublanceolata</i> | 大葉榕                 | LandsD   |                 | 10         | 296            | 4          | Fair                                      | Poor                      | Fair                        | Fair                              | Low   | b,c,f   | Nil                 | Retain                                    | Nil                 |         | ASC/DB             |
| 60335576/TR/907 | C3           | T5575    | T5575     | <i>Ficus virens</i> var. <i>sublanceolata</i> | 大葉榕                 | LandsD   |                 | 10         | 389            | 4          | Fair                                      | Poor                      | Fair                        | Fair                              | Low   | b,c,f   | Nil                 | Retain                                    | Nil                 |         | ASC/DB             |
| 60335576/TR/907 | C3           | T5576    | T5576     | <i>Acacia auriculiformis</i>                  | 耳果相思                | LandsD   |                 | 10         | 172            | 3          | Fair                                      | Poor                      | Fair                        | Fair                              | Low   | b,c,f   | Nil                 | Retain                                    | Nil                 |         | ASC/DB/LN          |
| 60335576/TR/907 | C3           | T5577    | T5577     | <i>Acacia auriculiformis</i>                  | 耳果相思                | LandsD   |                 | 7          | 172            | 3          | Fair                                      | Poor                      | Fair                        | Fair                              | Low   | b,c,f   | Nil                 | Retain                                    | Nil                 |         | ASC/DB/LN          |
| 60335576/TR/907 | C3           | T5578    | T5578     | <i>Ficus virens</i> var. <i>sublanceolata</i> | 大葉榕                 | LandsD   |                 | 6          | 245            | 3          | Fair                                      | Poor                      | Poor                        | Fair                              | Low   | b,c,f   | Nil                 | Retain                                    | Nil                 |         | ASC/DB             |
| 60335576/TR/907 | C3           | T5579    | T5579     | <i>Ficus virens</i> var. <i>sublanceolata</i> | 大葉榕                 | LandsD   |                 | 8          | 280            | 3          | Fair                                      | Poor                      | Fair                        | Fair                              | Low   | b,c,f   | Nil                 | Retain                                    | Nil                 |         | ASC/DB             |
| 60335576/TR/907 | C3           | T5580    | T5580     | <i>Ficus virens</i> var. <i>sublanceolata</i> | 大葉榕                 | LandsD   |                 | 10         | 433            | 5          | Fair                                      | Poor                      | Fair                        | Fair                              | Low   | b,c,f   | Nil                 | Retain                                    | Nil                 |         | ASC/DB             |
| 60335576/TR/907 | C3           | T5581    | T5581     | <i>Ficus virens</i> var. <i>sublanceolata</i> | 大葉榕                 | LandsD   |                 | 10         | 261            | 3          | Fair                                      | Poor                      | Fair                        | Fair                              | Low   | b,c,f   | Nil                 | Retain                                    | Nil                 |         | ASC/DB             |
| 60335576/TR/907 | C3           | T5582    | T5582     | <i>Ficus virens</i> var. <i>sublanceolata</i> | 大葉榕                 | LandsD   |                 | 7          | 156            | 3          | Fair                                      | Poor                      | Fair                        | Fair                              | Low   | b,c,f   | Nil                 | Retain                                    | Nil                 |         | ASC/DB             |
| 60335576/TR/907 | C3           | T5583    | T5583     | <i>Ficus virens</i> var. <i>sublanceolata</i> | 大葉榕                 | LandsD   |                 | 8          | 293            | 4          | Fair                                      | Poor                      | Fair                        | Fair                              | Low   | b,c,f   | Nil                 | Retain                                    | Nil                 |         | ASC/DB             |
| 60335576/TR/907 | C3           | T5584    | T5584     | <i>Ficus virens</i> var. <i>sublanceolata</i> | 大葉榕                 | LandsD   |                 | 8          | 290            | 5          | Fair                                      | Poor                      | Fair                        | Fair                              | Low   | b,c,f   | Nil                 | Retain                                    | Nil                 |         | ASC/DB             |
| 60335576/TR/907 | C3           | T5585    | T5585     | <i>Ficus virens</i> var. <i>sublanceolata</i> | 大葉榕                 | LandsD   |                 | 9          | 268            | 4          | Fair                                      | Poor                      | Fair                        | Fair                              | Low   | b,c,f   | Nil                 | Retain                                    | Nil                 |         | ASC/DB             |
| 60335576/TR/907 | C3           | T5586    | T5586     | <i>Ficus virens</i> var. <i>sublanceolata</i> | 大葉榕                 | LandsD   |                 | 9          | 239            | 4          | Fair                                      | Poor                      | Fair                        | Fair                              | Low   | b,c,f   | Nil                 | Retain                                    | Nil                 |         | ASC/DB             |
| 60335576/TR/907 | C3           | T5587    | T5587     | <i>Ficus virens</i> var. <i>sublanceolata</i> | 大葉榕                 | LandsD   |                 | 9          | 268            | 4          | Fair                                      | Poor                      | Fair                        | Fair                              | Low   | b,c,f   | Nil                 | Retain                                    | Nil                 |         | ASC/DB             |
| 60335576/TR/907 | C3           | T5588    | T5588     | <i>Ficus virens</i> var. <i>sublanceolata</i> | 大葉榕                 | LandsD   |                 | 9          | 287            | 5          | Fair                                      | Poor                      | Fair                        | Fair                              | Low   | b,c,f   | Nil                 | Retain                                    | Nil                 |         | ASC/DB             |
| 60335576/TR/907 | C3           | T5589    | T5589     | <i>Ficus virens</i> var. <i>sublanceolata</i> | 大葉榕                 | LandsD   |                 | 9          | 408            | 6          | Fair                                      | Poor                      | Fair                        | Fair                              | Low   | b,c,f   | Nil                 | Retain                                    | Nil                 |         | ASC/DB             |
| 60335576/TR/907 | C3           | T5590    | T5590     | <i>Ficus virens</i> var. <i>sublanceolata</i> | 大葉榕                 | LandsD   |                 | 6          | 248            | 5          | Fair                                      | Poor                      | Fair                        | Fair                              | Low   | b,c,f   | Nil                 | Retain                                    | Nil                 |         | ASC/DB             |
| 60335576/TR/907 | C3           | T5591    | T5591     | <i>Acacia auriculiformis</i>                  | 耳果相思                | LandsD   |                 | 10         | 201            | 5          | Fair                                      | Poor                      | Fair                        | Fair                              | Low   | b,c,f   | Nil                 | Retain                                    | Nil                 |         | ASC/DB             |
| 60335576/TR/907 | C3           | T5592    | T5592     | <i>Ficus virens</i> var. <i>sublanceolata</i> | 大葉榕                 | LandsD   |                 | 8          | 239            | 5          | Fair                                      | Poor                      | Fair                        | Fair                              | Low   | b,c,f   | Nil                 | Retain                                    | Nil                 |         | ASC/DB             |



| Drawing No.     | Contract No. | Tree No. | Photo No. | Botanical Name                                | Chinese Common Name | Department to provide expertise advice to LandsD | SIMAR Slope No. | SIZE (M)   |                |            | Structural condition (Good / Fair / Poor) | Form (Good / Fair / Poor) | Health (Good / Fair / Poor) | Amenity Value (Good / Fair / Low) | Suitability for Transplanting |         | Conservation Status | Recommendations (Retain /Transplant/Fell) | Justification       | Remarks | Additional Remarks |
|-----------------|--------------|----------|-----------|---|---------------------|--|-----------------|------------|----------------|------------|---|---------------------------|-----------------------------|-----------------------------------|-------------------------------|---------|---------------------|---|---------------------|---------|--------------------|
|                 |              |          |           |   |                     |  |                 | Height (m) | Trunk DBH (mm) | Spread (m) |   |                           |                             |                                   | Remarks                       |         |                     |   |                     |         |                    |
| 60335576/TR/907 | C3           | T5593    | T5593     | <i>Ficus virens</i> var. <i>sublanceolata</i> | 大葉榕                 | LandsD   |                 | 8          | 382            | 5          | Fair                                      | Poor                      | Fair                        | Fair                              | Low                           | b,c,f   | Nil                 | Retain                                    | Nil                 |         | ASC/DB             |
| 60335576/TR/907 | C3           | T5594    | T5594     | <i>Acacia auriculiformis</i>                  | 耳果相思                | LandsD   |                 | 10         | 414            | 5          | Fair                                      | Poor                      | Fair                        | Fair                              | Low                           | b,c,f   | Nil                 | Retain                                    | Nil                 |         | ASC/DB/LN/WDS      |
| 60335576/TR/907 | C3           | T5595    | T5595     | <i>Ficus virens</i> var. <i>sublanceolata</i> | 大葉榕                 | LandsD   |                 | 7          | 341            | 5          | Fair                                      | Poor                      | Fair                        | Fair                              | Low                           | b,c,f   | Nil                 | Retain                                    | Nil                 |         | ASC/DB             |
| 60335576/TR/906 | C3           | T5401    | T5401     | <i>Ficus virens</i> var. <i>sublanceolata</i> | 大葉榕                 | LandsD   |                 | 7          | 280            | 2          | Fair                                      | Poor                      | Fair                        | Fair                              | Low                           | b,c,f   | Nil                 | Retain                                    | Nil                 |         | ASC/DB/LN          |
| 60335576/TR/906 | C3           | T5402    | T5402     | <i>Ficus microcarpa</i>                       | 細葉榕                 | LandsD   |                 | 6          | 210            | 2          | Fair                                      | Poor                      | Fair                        | Fair                              | Low                           | b,c,f   | Nil                 | Retain                                    | Nil                 |         | ASC/DBK/CLR        |
| 60335576/TR/906 | C3           | T5403    | T5403     | <i>Hibiscus tiliaceus</i>                     | 黃槿                  | LandsD   |                 | 6          | 255            | 3          | Fair                                      | Poor                      | Fair                        | Fair                              | Low                           | b,c,f   | Nil                 | Retain                                    | Nil                 |         | ASC/CRA/LN         |
| 60335576/TR/906 | C3           | T5404    | T5404     | <i>Hibiscus tiliaceus</i>                     | 黃槿                  | LandsD   |                 | 6          | 271            | 2          | Fair                                      | Poor                      | Fair                        | Fair                              | Low                           | b,c,f   | Nil                 | Retain                                    | Nil                 |         | ASC/DB/CRA         |
| 60335576/TR/906 | C3           | T5405    | T5405     | <i>Hibiscus tiliaceus</i>                     | 黃槿                  | LandsD   |                 | 6          | 229            | 2          | Fair                                      | Poor                      | Fair                        | Fair                              | Low                           | b,c,f   | Nil                 | Retain                                    | Nil                 |         | ASC/DB/BKB/LN      |
| 60335576/TR/906 | C3           | T5406    | T5406     | <i>Hibiscus tiliaceus</i>                     | 黃槿                  | LandsD   |                 | 3          | 350            | 1          | Fair                                      | Poor                      | Fair                        | Fair                              | Low                           | b,c,f   | Nil                 | Retain                                    | Nil                 |         | ASC/DB/BKB         |
| 60335576/TR/906 | C3           | T5407    | T5407     | <i>Hibiscus tiliaceus</i>                     | 黃槿                  | LandsD   |                 | 6          | 344            | 3          | Fair                                      | Poor                      | Fair                        | Fair                              | Low                           | b,c,f   | Nil                 | Retain                                    | Nil                 |         | ASC/DB/BKB/LN/CRA  |
| 60335576/TR/906 | C3           | T5408    | T5408     | <i>Hibiscus tiliaceus</i>                     | 黃槿                  | LandsD   |                 | 7          | 465            | 3          | Fair                                      | Poor                      | Fair                        | Fair                              | Low                           | b,c,f   | Nil                 | Retain                                    | Nil                 |         | ASC/DB/BKB/LN/CRA  |
| 60335576/TR/906 | C3           | T5409    | T5409     | <i>Hibiscus tiliaceus</i>                     | 黃槿                  | LandsD   |                 | 7          | 382            | 3          | Fair                                      | Poor                      | Fair                        | Fair                              | Low                           | b,c,f   | Nil                 | Retain                                    | Nil                 |         | ASC/DB/BKB/LN/CRA  |
| 60335576/TR/906 | C3           | T5410    | T5410     | <i>Ficus microcarpa</i>                       | 細葉榕                 | LandsD   |                 | 4          | 261            | 2          | Fair                                      | Poor                      | Fair                        | Fair                              | Low                           | b,c,f   | Nil                 | Retain                                    | Nil                 |         | ASC/CLR            |
| 60335576/TR/906 | C3           | T5411    | T5411     | <i>Ficus virens</i> var. <i>sublanceolata</i> | 大葉榕                 | LandsD   |                 | 5          | 140            | 2          | Fair                                      | Poor                      | Fair                        | Fair                              | Low                           | b,c,f   | Nil                 | Retain                                    | Nil                 |         | ASC/DBK            |
| 60335576/TR/906 | C3           | T5412    | T5412     | <i>Cinnamomum burmannii</i>                   | 陰香                  | LandsD   |                 | 4          | 105            | 2          | Fair                                      | Poor                      | Fair                        | Fair                              | Low                           | b,c,f   | Nil                 | Retain                                    | Nil                 |         | WDS/SUK            |
| 60335576/TR/906 | C3           | T5413    | T5413     | <i>Ficus virens</i> var. <i>sublanceolata</i> | 大葉榕                 | LandsD   |                 | 6          | 271            | 2          | Fair                                      | Poor                      | Fair                        | Fair                              | Low                           | b,c,f   | Nil                 | Retain                                    | Nil                 |         | ASC/WDS            |
| 60335576/TR/906 | C3           | T5414    | T5414     | <i>Hibiscus tiliaceus</i>                     | 黃槿                  | LandsD   |                 | 6          | 213            | 5          | Fair                                      | Poor                      | Fair                        | Fair                              | Low                           | b,c,f   | Nil                 | Retain                                    | Nil                 |         | ASCLN/BKB/XB       |
| 60335576/TR/906 | C3           | T5415    | T5415     | <i>Ficus virens</i> var. <i>sublanceolata</i> | 大葉榕                 | LandsD   |                 | 6          | 478            | 2          | Fair                                      | Poor                      | Fair                        | Fair                              | Low                           | b,c,f   | Nil                 | Retain                                    | Nil                 |         | ASC/SUK/DBK        |
| 60335576/TR/906 | C3           | T5416    | T5416     | <i>Ficus microcarpa</i>                       | 細葉榕                 | LandsD   |                 | 7          | 382            | 1          | Fair                                      | Poor                      | Fair                        | Fair                              | Low                           | b,c,f   | Nil                 | Retain                                    | Nil                 |         | ASC                |
| 60335576/TR/906 | C3           | T5417    | T5417     | <i>Hibiscus tiliaceus</i>                     | 黃槿                  | LandsD   |                 | 5          | 131            | 1          | Fair                                      | Poor                      | Fair                        | Fair                              | Low                           | b,c,f   | Nil                 | Retain                                    | Nil                 |         | ASC/DB             |
| 60335576/TR/906 | C3           | T5418    | T5418     | <i>Ficus virens</i> var. <i>sublanceolata</i> | 大葉榕                 | LandsD   |                 | 5          | 207            | 1          | Fair                                      | Poor                      | Fair                        | Fair                              | Low                           | b,c,f   | Nil                 | Retain                                    | Nil                 |         | ASC/DB/DS          |
| 60335576/TR/906 | C3           | T5419    | T5419     | <i>Hibiscus tiliaceus</i>                     | 黃槿                  | LandsD   |                 | 4          | 285            | 1          | Fair                                      | Poor                      | Fair                        | Fair                              | Low                           | b,c,f   | Nil                 | Retain                                    | Nil                 |         | DB/MT/XB           |
| 60335576/TR/906 | C3           | T5420    | T5420     | <i>Cleistocalyx nervosum</i>                  | 水翁                  | LandsD   |                 | 4          | 290            | 2          | Fair                                      | Poor                      | Fair                        | Fair                              | Low                           | b,c,f   | Nil                 | Retain                                    | Nil                 |         | COT/DB             |
| 60335576/TR/906 | C3           | T5421    | T5421     | <i>Ficus virens</i> var. <i>sublanceolata</i> | 大葉榕                 | LandsD   |                 | 4          | 207            | 1          | Fair                                      | Poor                      | Fair                        | Fair                              | Low                           | b,c,f   | Nil                 | Retain                                    | Nil                 |         | ASC                |
| 60335576/TR/906 | C3           | T5422    | T5422     | <i>Cleistocalyx nervosum</i>                  | 水翁                  | LandsD   |                 | 5          | 393            | 1          | Fair                                      | Poor                      | Fair                        | Fair                              | Low                           | b,c,f   | Nil                 | Retain                                    | Nil                 |         | ASC/COT/DB         |
| 60335576/TR/906 | C3           | T5423    | T5423     | <i>Ficus microcarpa</i>                       | 細葉榕                 | LandsD   |                 | 5          | 427            | 1          | Fair                                      | Poor                      | Fair                        | Fair                              | Low                           | b,c,f   | Nil                 | Retain                                    | Nil                 |         | ASC/CLR            |
| 60335576/TR/906 | C3           | T5424    | T5424     | <i>Ficus microcarpa</i>                       | 細葉榕                 | LandsD   |                 | 5          | 270            | 1          | Fair                                      | Poor                      | Fair                        | Fair                              | Low                           | b,c,f   | Nil                 | Retain                                    | Nil                 |         | ASC/CLR            |
| 60335576/TR/906 | C3           | T5425    | T5425     | <i>Ficus microcarpa</i>                       | 細葉榕                 | LandsD   |                 | 5          | 191            | 2          | Fair                                      | Poor                      | Fair                        | Fair                              | Low                           | b,c,f   | Nil                 | Retain                                    | Nil                 |         | ASC/WDS            |
| 60335576/TR/906 | C3           | T5426    | T5426     | <i>Ficus virens</i> var. <i>sublanceolata</i> | 大葉榕                 | LandsD   |                 | 5          | 414            | 1          | Fair                                      | Poor                      | Fair                        | Fair                              | Low                           | b,c,f   | Nil                 | Retain                                    | Nil                 |         | ASC/DB             |
| 60335576/TR/906 | C3           | T5427    | T5427     | <i>Hibiscus tiliaceus</i>                     | 黃槿                  | LandsD   |                 | 5          | 573            | 3          | Fair                                      | Poor                      | Fair                        | Fair                              | Low                           | b,c,f   | Nil                 | Retain                                    | Nil                 |         | ASC/DB/LN          |
| 60335576/TR/904 | C3           | T5596    | T5596     | <i>Ficus virens</i> var. <i>sublanceolata</i> | 大葉榕                 | LandsD   |                 | 7          | 223            | 5          | Fair                                      | Poor                      | Fair                        | Fair                              | Low                           | b,c,f   | Nil                 | Retain                                    | Nil                 |         | ASC/DB             |
| 60335576/TR/904 | C3           | T5597    | T5597     | <i>Dead Tree</i>                              | 死樹                  | LandsD   |                 | 5          | 143            | 3          | -   | -                         | -                           | -                                 | -                             | -       | Fell                | Dead Tree                                 |                     | -       |                    |
| 60335576/TR/904 | C3           | T5598    | T5598     | <i>Ficus virens</i> var. <i>sublanceolata</i> | 大葉榕                 | LandsD   |                 | 10         | 535            | 5          | Fair                                      | Poor                      | Fair                        | Fair                              | Low                           | b,c,f   | Nil                 | Retain                                    | Nil                 |         | ASC/DB             |
| 60335576/TR/904 | C3           | T5599    | T5599     | <i>Acacia auriculiformis</i>                  | 耳果相思                | LandsD   |                 | 10         | 414            | 5          | Fair                                      | Poor                      | Fair                        | Fair                              | Low                           | b,c,f   | Nil                 | Retain                                    | Nil                 |         | ASC/DB/LN          |
| 60335576/TR/904 | C3           | T5600    | T5600     | <i>Celtis sinensis</i>                        | 朴樹                  | LandsD   |                 | 6          | 223            | 4          | Fair                                      | Poor                      | Fair                        | Fair                              | Low                           | b,c,f   | Nil                 | Retain                                    | Nil                 |         | ASC/WDS            |
| 60335576/TR/904 | C3           | T5601    | T5601     | <i>Cinnamomum camphora</i>                    | 樟樹                  | LandsD   |                 | 8          | 287            | 5          | Fair                                      | Fair                      | Fair                        | Fair                              | Low                           | b,c,d   | Nil                 | Retain                                    | Nil                 |         | DB                 |
| 60335576/TR/904 | C3           | T5602    | T5602     | <i>Dead Tree</i>                              | 死樹                  | LandsD   |                 | 8          | 207            | 5          | -   | -                         | -                           | -                                 | -                             | -       | Fell                | Dead Tree                                 |                     | -       |                    |
| 60335576/TR/904 | C3           | T5603    | T5603     | <i>Cinnamomum camphora</i>                    | 樟樹                  | LandsD   |                 | 8          | 318            | 6          | Fair                                      | Fair                      | Fair                        | Fair                              | Low                           | b,c,d   | Nil                 | Retain                                    | Nil                 |         | DB                 |
| 60335576/TR/904 | C3           | T5604    | T5604     | <i>Cinnamomum camphora</i>                    | 樟樹                  | LandsD   |                 | 8          | 296            | 4          | Fair                                      | Fair                      | Fair                        | Fair                              | Low                           | b,c,d   | Nil                 | Retain                                    | Nil                 |         | DB                 |
| 60335576/TR/904 | C3           | T5605    | T5605     | <i>Chorisia speciosa</i>                      | 絲木棉                 | LandsD   |                 | 7          | 573            | 5          | Fair                                      | Fair                      | Fair                        | Fair                              | Low                           | b,c,d   | Nil                 | Retain                                    | Nil                 |         | DB                 |
| 60335576/TR/904 | C3           | T5606    | T5606     | <i>Leucaena leucocephala</i>                  | 銀合歡                 | LandsD   |                 | 7          | 191            | 4          | Fair                                      | Poor                      | Fair                        | Fair                              | Low                           | b,c,f,g | Nil                 | Fell                                      | Undesirable Species |         | ASC/DB/DBK         |
| 60335576/TR/904 | C3           | T5607    | T5607     | <i>Ficus virens</i> var. <i>sublanceolata</i> | 大葉榕                 | LandsD   |                 | 10         | 414            | 5          | Fair                                      | Fair                      | Fair                        | Fair                              | Low                           | b,c,d   | Nil                 | Retain                                    | Nil                 |         | DB/WDS             |
| 60335576/TR/904 | C3           | T5608    | T5608     | <i>Ficus virens</i> var. <i>sublanceolata</i> | 大葉榕                 | LandsD   |                 | 10         | 589            | 5          | Fair                                      | Fair                      | Fair                        | Fair                              | Low                           | b,c,d   | Nil                 | Retain                                    | Nil                 |         | DB/WDS             |
| 60335576/TR/904 | C3           | T5609    | T5609     | <i>Ficus microcarpa</i>                       | 細葉榕                 | LandsD   |                 | 10         | 768            | 3          | Fair                                      | Fair                      | Fair                        | Fair                              | Low                           | b,c,d   | Nil                 | Retain                                    | Nil                 |         | DB                 |
| 60335576/TR/904 | C3           | T5610    | T5610     | <i>Ficus microcarpa</i>                       | 細葉榕                 | LandsD   |                 | 10         | 480            | 3          | Fair                                      | Poor                      | Fair                        | Fair                              | Low                           | b,c,f   | Nil                 | Retain                                    | Nil                 |         | DB                 |
| 60335576/TR/904 | C3           | T5611    | T5611     | <i>Ficus virens</i> var. <i>sublanceolata</i> | 大葉榕                 | LandsD   |                 | 9          | 182            | 4          | Fair                                      | Poor                      | Fair                        | Fair                              | Low                           | b,c,f   | Nil                 | Retain                                    | Nil                 |         | DB                 |
| 60335576/TR/904 | C3           | T5612    | T5612     | <i>Ficus virens</i> var. <i>sublanceolata</i> | 大葉榕                 | LandsD   |                 | 8          | 344            | 5          | Fair                                      | Fair                      | Fair                        | Fair                              | Low                           | b,c,d   | Nil                 | Retain                                    | Nil                 |         | DB/WDS             |
| 60335576/TR/904 | C3           | T5613    | T5613     | <i>Ficus virens</i> var. <i>sublanceolata</i> | 大葉榕                 | LandsD   |                 | 5          | 207            | 4          | Fair                                      | Poor                      | Fair                        | Fair                              | Low                           | b,c,f   | Nil                 | Retain                                    | Nil                 |         | ASC/DB             |
| 60335576/TR/904 | C3           | T5614    | T5614     | <i>Ficus virens</i> var. <i>sublanceolata</i> | 大葉榕                 | LandsD   |                 | 7          | 287            | 5          | Fair                                      | Poor                      | Fair                        | Fair                              | Low                           | b,c,f   | Nil                 | Retain                                    | Nil                 |         | ASC/DB             |
| 60335576/TR/904 | C3           | T5615    | T5615     | <i>Ficus microcarpa</i>                       | 細葉榕                 | LandsD   |                 | 7          | 285            | 4          | Fair                                      | Poor                      | Fair                        | Fair                              | Low                           | b,c,f   | Nil                 | Retain                                    | Nil                 |         | ASC/DB             |
| 60335576/TR/904 | C3           | T5616    | T5616     | <i>Ficus microcarpa</i>                       | 細葉榕                 | LandsD   |                 | 6          | 362            | 5          | Fair                                      | Poor                      | Fair                        | Fair                              | Low                           | b,c,f   | Nil                 | Retain                                    | Nil                 |         | ASC/DB             |
| 60335576/TR/904 | C3           | T5617    | T5617     | <i>Ficus virens</i> var. <i>sublanceolata</i> | 大葉榕                 | LandsD   |                 | 7          | 191            | 5          | Fair                                      | Poor                      | Fair                        | Fair                              | Low                           | b,c,f   | Nil                 | Retain                                    | Nil                 |         | ASC/DB             |
| 60335576/TR/904 | C3           | T5618    | T5618     | <i>Ficus virens</i> var. <i>sublanceolata</i> | 大葉榕                 | LandsD   |                 | 7          | 541            | 6          | Fair                                      | Poor                      | Fair                        | Fair                              | Low                           | b,c,f   | Nil                 | Retain                                    | Nil                 |         | ASC/DB             |
| 60335576/TR/904 | C3           | T5619    | T5619     | <i>Ficus virens</i> var. <i>sublanceolata</i> | 大葉榕                 | LandsD   |                 | 6          | 462            | 6          | Fair                                      | Poor                      | Fair                        | Fair                              | Low                           | b,c,f   | Nil                 | Retain                                    | Nil                 |         | ASC/DB/CRA         |
| 60335576/TR/904 | C3           | T5620    | T5620     | <i>Acacia auriculiformis</i>                  | 耳果相思                | LandsD   |                 | 10         | 287            | 5          | Fair                                      | Poor                      | Fair                        | Fair                              | Low                           | b,c,f   | Nil                 | Retain                                    | Nil                 |         | DB/WDS             |
| 60335576/TR/904 | C3           | T5621    | T5621     | <i>Acacia auriculiformis</i>                  | 耳果相思                | LandsD   |                 | 10         | 210            | 4          | Fair                                      | Poor                      | Fair                        | Fair                              | Low                           | b,c,f   | Nil                 | Retain                                    | Nil                 |         | DB                 |



| Drawing No.     | Contract No. | Tree No. | Photo No. | Botanical Name                                     | Chinese Common Name | Department to provide expertise advice to LandsD | SIMAR Slope No. | SIZE (M)   |                |            | Structural condition (Good / Fair / Poor) | Form (Good / Fair / Poor) | Health (Good / Fair / Poor) | Amenity Value (Good / Fair / Poor) | Suitability for Transplanting (High/ Medium /Low) |       | Conservation Status | Recommendations (Retain /Transplant/Fell) | Justification   | Remarks | Additional Remarks |
|-----------------|--------------|----------|-----------|--|---------------------|--|-----------------|------------|----------------|------------|---|---------------------------|-----------------------------|------------------------------------|---|-------|---------------------|---|---|---------|--------------------|
|                 |              |          |           |  |                     |  |                 | Height (m) | Trunk DBH (mm) | Spread (m) |   |                           |                             |                                    |   |       |                     |   |   |         |                    |
| 60335576/TR/904 | C3           | T5622    | T5622     | <i>Acacia auriculiformis</i>                       | 耳果相思                | LandsD   |                 | 7          | 217            | 4          | Fair                                      | Poor                      | Fair                        | Fair                               | Low   | b,c,f | Nil                 | Retain                                    | Nil   |         | ASC/DB             |
| 60335576/TR/904 | C3           | T5623    | T5623     | <i>Ficus microcarpa</i>                            | 細葉榕                 | LandsD   |                 | 6          | 300            | 5          | Fair                                      | Poor                      | Fair                        | Fair                               | Low   | b,c,f | Nil                 | Retain                                    | Nil   |         | ASC/DB             |
| 60335576/TR/904 | C3           | T5624    | T5624     | <i>Ficus microcarpa</i>                            | 細葉榕                 | LandsD   |                 | 8          | 252            | 4          | Fair                                      | Poor                      | Fair                        | Fair                               | Low   | b,c,f | Nil                 | Retain                                    | Nil   |         | ASC/DB             |
| 60335576/TR/904 | C3           | T5625    | T5625     | <i>Ficus microcarpa</i>                            | 細葉榕                 | LandsD   |                 | 4          | 135            | 4          | Fair                                      | Fair                      | Fair                        | Fair                               | Low   | b,c,d | Nil                 | Retain                                    | Nil   |         | DB                 |
| 60335576/TR/904 | C3           | T5626    | T5626     | <i>Ficus virens</i> var. <i>sublanceolata</i>      | 大葉榕                 | LandsD   |                 | 11         | 561            | 6          | Fair                                      | Poor                      | Fair                        | Fair                               | Low   | b,c,f | Nil                 | Retain                                    | Nil   |         | ASC/DB/WDS         |
| 60335576/TR/904 | C3           | T5627    | T5627     | <i>Ficus virens</i> var. <i>sublanceolata</i>      | 大葉榕                 | LandsD   |                 | 11         | 497            | 4          | Fair                                      | Poor                      | Fair                        | Fair                               | Low   | b,c,f | Nil                 | Retain                                    | Nil   |         | ASC/DB             |
| 60335576/TR/904 | C3           | T5628    | T5628     | <i>Ficus virens</i> var. <i>sublanceolata</i>      | 大葉榕                 | LandsD   |                 | 11         | 478            | 4          | Fair                                      | Poor                      | Fair                        | Fair                               | Low   | b,c,f | Nil                 | Retain                                    | Nil   |         | ASC/DB             |
| 60335576/TR/904 | C3           | T5629    | T5629     | <i>Acacia auriculiformis</i>                       | 耳果相思                | LandsD   |                 | 9          | 242            | 5          | Fair                                      | Fair                      | Fair                        | Fair                               | Low   | b,c,d | Nil                 | Retain                                    | Nil   |         | DBK                |
| 60335576/TR/904 | C3           | T5630    | T5630     | <i>Ficus virens</i> var. <i>sublanceolata</i>      | 大葉榕                 | LandsD   |                 | 11         | 484            | 4          | Fair                                      | Poor                      | Fair                        | Fair                               | Low   | b,c,f | Nil                 | Retain                                    | Nil   |         | ASC/DB             |
| 60335576/TR/904 | C3           | T5631    | T5631     | <i>Ficus virens</i> var. <i>sublanceolata</i>      | 大葉榕                 | LandsD   |                 | 5          | 213            | 4          | Fair                                      | Poor                      | Fair                        | Fair                               | Low   | b,c,f | Nil                 | Retain                                    | Nil   |         | ASC/DB             |
| 60335576/TR/904 | C3           | T5632    | T5632     | <i>Ficus virens</i> var. <i>sublanceolata</i>      | 大葉榕                 | LandsD   |                 | 11         | 545            | 6          | Fair                                      | Poor                      | Fair                        | Fair                               | Low   | b,c,f | Nil                 | Retain                                    | Nil   |         | ASC/DB             |
| 60335576/TR/904 | C3           | T5633    | T5633     | <i>Acacia auriculiformis</i>                       | 耳果相思                | LandsD   |                 | 11         | 341            | 5          | Fair                                      | Fair                      | Fair                        | Fair                               | Low   | b,c,d | Nil                 | Retain                                    | Nil   |         | DB/WDS             |
| 60335576/TR/904 | C3           | T5634    | T5634     | <i>Ficus virens</i> var. <i>sublanceolata</i>      | 大葉榕                 | LandsD   |                 | 7          | 345            | 5          | Fair                                      | Fair                      | Fair                        | Fair                               | Low   | b,c,d | Nil                 | Retain                                    | Nil   |         | DB                 |
| 60335576/TR/904 | C3           | T5635    | T5635     | <i>Ficus microcarpa</i>                            | 細葉榕                 | LandsD   |                 | 8          | 589            | 5          | Fair                                      | Poor                      | Fair                        | Fair                               | Low   | b,c,f | Nil                 | Retain                                    | Nil   |         | ASC/DB/LN          |
| 60335576/TR/904 | C3           | T5636    | T5636     | <i>Ficus virens</i> var. <i>sublanceolata</i>      | 大葉榕                 | LandsD   |                 | 10         | 580            | 5          | Fair                                      | Poor                      | Fair                        | Fair                               | Low   | b,c,f | Nil                 | Retain                                    | Nil   |         | ASC/DB             |
| 60335576/TR/904 | C3           | T5637    | T5637     | <i>Ficus virens</i> var. <i>sublanceolata</i>      | 大葉榕                 | LandsD   |                 | 8          | 478            | 5          | Fair                                      | Poor                      | Fair                        | Fair                               | Low   | b,c,f | Nil                 | Retain                                    | Nil   |         | ASC/DB             |
| 60335576/TR/902 | C3           | T5638    | T5638     | <i>Hibiscus tiliaceus</i>                          | 黃槿                  | LandsD   |                 | 7          | 361            | 5          | Fair                                      | Poor                      | Fair                        | Fair                               | Low   | b,c,f | Nil                 | Retain                                    | Nil   |         | DB/CRA/MT          |
| 60335576/TR/902 | C3           | T5651    | T5651     | <i>Acacia confusa</i>                              | 台灣相思                | LandsD   |                 | 7          | 156            | 5          | Fair                                      | Poor                      | Fair                        | Fair                               | Low   | b,c,f | Nil                 | Retain                                    | Nil   |         | ASC/DB             |
| 60335576/TR/902 | C3           | T5652    | T5652     | <i>Acacia confusa</i>                              | 台灣相思                | LandsD   |                 | 6          | 303            | 4          | Fair                                      | Poor                      | Fair                        | Fair                               | Low   | b,c,f | Nil                 | Retain                                    | Nil   |         | ASC/DB             |
| 60335576/TR/902 | C3           | T5653    | T5653     | <i>Hibiscus tiliaceus</i>                          | 黃槿                  | LandsD   |                 | 6          | 331            | 5          | Fair                                      | Poor                      | Fair                        | Fair                               | Low   | b,c,f | Nil                 | Retain                                    | Nil   |         | ASC/DB/XB          |
| 60335576/TR/902 | C3           | T5654    | T5654     | <i>Hibiscus tiliaceus</i>                          | 黃槿                  | LandsD   |                 | 8          | 315            | 5          | Fair                                      | Poor                      | Fair                        | Fair                               | Low   | b,c,f | Nil                 | Retain                                    | Nil   |         | ASC/DB/XB          |
| 60335576/TR/902 | C3           | T5655    | T5655     | <i>Hibiscus tiliaceus</i>                          | 黃槿                  | LandsD   |                 | 8          | 303            | 5          | Fair                                      | Poor                      | Fair                        | Fair                               | Low   | b,c,f | Nil                 | Retain                                    | Nil   |         | ASC/DB/XB/CRA      |
| 60335576/TR/902 | C3           | T5656    | T5656     | <i>Hibiscus tiliaceus</i>                          | 黃槿                  | LandsD   |                 | 8          | 299            | 5          | Fair                                      | Poor                      | Fair                        | Fair                               | Low   | b,c,f | Nil                 | Retain                                    | Nil   |         | ASC/DB/XB          |
| 60335576/TR/902 | C3           | T5657    | T5657     | <i>Hibiscus tiliaceus</i>                          | 黃槿                  | LandsD   |                 | 8          | 283            | 5          | Fair                                      | Poor                      | Fair                        | Fair                               | Low   | b,c,f | Nil                 | Retain                                    | Nil   |         | ASC/DB/XB/LN       |
| 60335576/TR/902 | C3           | T5658    | T5658     | <i>Hibiscus tiliaceus</i>                          | 黃槿                  | LandsD   |                 | 8          | 315            | 5          | Fair                                      | Poor                      | Fair                        | Fair                               | Low   | b,c,f | Nil                 | Retain                                    | Nil   |         | ASC/DB/XB/LN       |
| 60335576/TR/902 | C3           | T5659    | T5659     | <i>Hibiscus tiliaceus</i>                          | 黃槿                  | LandsD   |                 | 8          | 318            | 5          | Fair                                      | Poor                      | Fair                        | Fair                               | Low   | b,c,f | Nil                 | Retain                                    | Nil   |         | ASC/DB/XB/LN       |
| 60335576/TR/902 | C3           | T5660    | T5660     | <i>Hibiscus tiliaceus</i>                          | 黃槿                  | LandsD   |                 | 8          | 207            | 5          | Fair                                      | Poor                      | Fair                        | Fair                               | Low   | b,c,f | Nil                 | Retain                                    | Nil   |         | ASC/DB/XB          |
| 60335576/TR/902 | C3           | T5661    | T5661     | <i>Acacia auriculiformis</i>                       | 耳果相思                | LandsD   |                 | 8          | 277            | 5          | Fair                                      | Poor                      | Fair                        | Fair                               | Low   | b,c,f | Nil                 | Retain                                    | Nil   |         | ASC/DB             |
| 60335576/TR/902 | C3           | T5662    | T5662     | <i>Acacia auriculiformis</i>                       | 耳果相思                | LandsD   |                 | 8          | 178            | 5          | Fair                                      | Poor                      | Fair                        | Fair                               | Low   | b,c,f | Nil                 | Retain                                    | Nil   |         | ASC/DB             |
| 60335576/TR/902 | C3           | T5663    | T5663     | <i>Acacia auriculiformis</i>                       | 耳果相思                | LandsD   |                 | 7          | 320            | 4          | Fair                                      | Poor                      | Fair                        | Fair                               | Low   | b,c,f | Nil                 | Retain                                    | Nil   |         | ASC/DB/WDS         |
| 60335576/TR/901 | C3           | T1148    | T1148     | <i>Plumeria rubra</i>                              | 雞蛋花                 | LandsD   |                 | 4          | 210            | 4          | Fair                                      | Poor                      | Fair                        | Fair                               | Low   | b,c,f | Nil                 | Retain                                    | Nil   |         | WDS/MT             |
| 60335576/TR/901 | C3           | T1149    | T1149     | <i>Macaranga tanarius</i>                          | 血桐                  | LandsD   |                 | 3          | 480            | 3          | Fair                                      | Poor                      | Fair                        | Fair                               | Low   | b,c,f | Nil                 | Fell                                      | Direct Conflict with Proposed Road Works                    |         | LN/WDS/RR          |
| 60335576/TR/901 | C3           | T1150    | T1150     | <i>Macaranga tanarius</i>                          | 血桐                  | LandsD   |                 | 5          | 300            | 4          | Fair                                      | Fair                      | Fair                        | Fair                               | Low   | b,c,d | Nil                 | Fell                                      | Direct Conflict with Proposed Road Works                    |         | DB/DS              |
| 60335576/TR/901 | C3           | T1151    | T1151     | <i>Macaranga tanarius</i>                          | 血桐                  | LandsD   |                 | 5          | 300            | 4          | Fair                                      | Fair                      | Fair                        | Fair                               | Low   | b,c,d | Nil                 | Fell                                      | Direct Conflict with Proposed Road Works                    |         | WDS/XB             |
| 60335576/TR/901 | C3           | T1152    | T1152     | <i>Celtis sinensis</i>                             | 朴樹                  | LandsD   |                 | 7          | 380            | 6          | Fair                                      | Fair                      | Poor                        | Fair                               | Low   | b,c,f | Nil                 | Fell                                      | Direct Conflict with Proposed Road Works                    |         | WDS/CAV/DK         |
| 60335576/TR/901 | C3           | T1153    | T1153     | <i>Ficus microcarpa</i>                            | 榕樹                  | LandsD   |                 | 8          | 470            | 7          | Fair                                      | Fair                      | Fair                        | Fair                               | Low   | b,c,d | Nil                 | Retain                                    | Nil   |         | WDS/DK             |
| 60335576/TR/901 | C3           | T1154    | T1154     | <i>Macaranga tanarius</i>                          | 血桐                  | LandsD   |                 | 7          | 150            | 6          | Fair                                      | Fair                      | Fair                        | Fair                               | Low   | b,c,d | Nil                 | Fell                                      | Direct Conflict with Proposed Road Works                    |         | -                  |
| 60335576/TR/901 | C3           | T1155    | T1155     | <i>Ficus microcarpa</i>                            | 榕樹                  | LandsD   |                 | 11         | 880            | 8          | Fair                                      | Poor                      | Fair                        | Fair                               | Low   | b,c,f | Nil                 | Fell                                      | Direct Conflict with Proposed Road Works                    |         | LN/WDS             |
| 60335576/TR/901 | C3           | T1156    | T1156     | <i>Celtis sinensis</i>                             | 朴樹                  | LandsD   |                 | 7          | 230            | 6          | Fair                                      | Fair                      | Fair                        | Fair                               | Low   | b,c,d | Nil                 | Fell                                      | Direct Conflict with Proposed Footpath                      |         | DB/DS/RR           |
| 60335576/TR/901 | C3           | T1157    | T1157     | <i>Melaleuca cajuputi</i> subsp. <i>Cumingiana</i> | 白千層                 | LandsD   |                 | 7          | 430            | 5          | Fair                                      | Fair                      | Fair                        | Fair                               | Low   | b,c,d | Nil                 | Fell                                      | Direct Conflict with Proposed Footpath                      |         | -                  |
| 60335576/TR/901 | C3           | T1158    | T1158     | <i>Melaleuca cajuputi</i> subsp. <i>Cumingiana</i> | 白千層                 | LandsD   |                 | 7          | 420            | 5          | Fair                                      | Fair                      | Fair                        | Fair                               | Low   | b,c,d | Nil                 | Fell                                      | Direct Conflict with Proposed Footpath                      |         | -                  |
| 60335576/TR/605 | C3           | T6059    | T6059     | <i>Cinnamomum camphora</i>                         | 樟樹                  | AFCD   |                 | 8          | 216            | 6          | Fair                                      | Poor                      | Fair                        | Fair                               | Low   | b,c,f | Nil                 | Fell                                      | Formation of New Slope                                      |         | ASC/DB/LN          |
| 60335576/TR/605 | C3           | T6060    | T6060     | <i>Aporosa dioica</i>                              | 銀柴                  | AFCD   |                 | 6          | 127            | 3          | Fair                                      | Poor                      | Fair                        | Fair                               | Low   | b,c,f | Nil                 | Fell                                      | Direct Conflict With Future Road Within Village Resite Area |         | ASC/DB/LN          |
| 60335576/TR/605 | C3           | T6061    | T6061     | <i>Acacia confusa</i>                              | 台灣相思                | AFCD   |                 | 12         | 662            | 10         | Fair                                      | Poor                      | Fair                        | Fair                               | Low   | b,c,f | Nil                 | Fell                                      | Direct Conflict With Future Road Within Village Resite Area |         | ASC/DB             |
| 60335576/TR/605 | C3           | T6062    | T6062     | <i>Dimocarpus longan</i>                           | 龍眼                  | AFCD   |                 | 8          | 236            | 6          | Fair                                      | Poor                      | Fair                        | Fair                               | Low   | b,c,f | Nil                 | Fell                                      | Direct Conflict With Future Road Within Village Resite Area |         | ASC/DB             |
| 60335576/TR/605 | C3           | T6063    | T6063     | <i>Acacia confusa</i>                              | 台灣相思                | AFCD   |                 | 12         | 446            | 7          | Fair                                      | Poor                      | Fair                        | Fair                               | Low   | b,c,f | Nil                 | Fell                                      | Direct Conflict With Future Road Within Village Resite Area |         | ASC/DB/COT         |
| 60335576/TR/605 | C3           | T6064    | T6064     | <i>Acacia confusa</i>                              | 台灣相思                | AFCD   |                 | 8          | 436            | 7          | Fair                                      | Poor                      | Fair                        | Fair                               | Low   | b,c,f | Nil                 | Fell                                      | Direct Conflict With Future Road Within Village Resite Area |         | ASC/DB             |
| 60335576/TR/605 | C3           | T6065    | T6065     | <i>Acacia confusa</i>                              | 台灣相思                | AFCD   |                 | 10         | 423            | 7          | Fair                                      | Poor                      | Fair                        | Fair                               | Low   | b,c,f | Nil                 | Fell                                      | Direct Conflict With Future Road Within Village Resite Area |         | ASC/DB             |
| 60335576/TR/605 | C3           | T6066    | T6066     | <i>Microcos nervosa</i>                            | 布渣葉                 | AFCD   |                 | 10         | 280            | 5          | Fair                                      | Poor                      | Fair                        | Fair                               | Low   | b,c,f | Nil                 | Fell                                      | Direct Conflict With Future Road Within Village Resite Area |         | ASC/DB/MT          |
| 60335576/TR/605 | C3           | T6067    | T6067     | <i>Ficus hispida</i>                               | 對葉榕                 | AFCD   |                 | 6          | 95             | 2          | Fair                                      | Poor                      | Fair                        | Fair                               | Low   | b,c,f | Nil                 | Fell                                      | Formation of New Slope                                      |         | ASC/DB             |
| 60335576/TR/605 | C3           | T6068    | T6068     | <i>Celtis sinensis</i>                             | 朴樹                  | AFCD   |                 | 11         | 331            | 8          | Fair                                      | Poor                      | Fair                        | Fair                               | Low   | b,c,f | Nil                 | Fell                                      | Direct Conflict With Future Road Within Village Resite Area |         | ASC/DB             |
| 60335576/TR/605 | C3           | T6069    | T6069     | <i>Acacia confusa</i>                              | 台灣相思                | AFCD   |                 | 8          | 162            | 4          | Fair                                      | Poor                      | Fair                        | Fair                               | Low   | b,c,f | Nil                 | Fell                                      | Direct Conflict With Future Road Within Village Resite Area |         | ASC/DB             |
| 60335576/TR/605 | C3           | T6070    | T6070     | <i>Macaranga tanarius</i>                          | 血桐                  | AFCD   |                 | 7          | 134            | 4          | Fair                                      | Poor                      | Fair                        | Fair                               | Low   | b,c,f | Nil                 | Fell                                      | Direct Conflict With Future Road Within Village Resite Area |         | ASC/DB/LN          |
| 60335576/TR/605 | C3           | T6071    | T6071     | <i>Macaranga tanarius</i>                          | 血桐                  | AFCD   |                 | 7          | 175            | 6          | Fair                                      | Poor                      | Fair                        | Fair                               | Low   | b,c,f | Nil                 | Fell                                      | Formation of New Slope                                      |         | ASC/DB/LN          |
| 60335576/TR/605 | C3           | T6072    | T6072     | <i>Macaranga tanarius</i>                          | 血桐                  | AFCD   |                 | 6          | 140            | 4          | Fair                                      | Poor                      | Fair                        | Fair                               | Low   | b,c,f | Nil                 | Fell                                      | Direct Conflict With Future Road Within Village Resite Area |         | ASC/DB/LN          |
| 60335576/TR/605 | C3           | T6073    | T6073     | <i>Ficus hispida</i>                               | 對葉榕                 | AFCD   |                 | 8          | 254            | 8          | Fair                                      | Poor                      | Fair                        | Fair                               | Low   | b,c,f | Nil                 | Fell                                      | Formation of New Slope                                      |         | ASC/DB/MT          |



| Drawing No.     | Contract No. | Tree No. | Photo No. | Botanical Name             | Chinese Common Name | Department to provide expertise advice to LandsD | SIMAR Slope No. | SIZE (M)            |         |    | Structural condition (Good / Fair / Poor) | Form (Good / Fair / Poor) | Health (Good / Fair / Poor) | Amenity Value (Good / Fair / Poor) | Suitability for Transplanting |       | Conservation Status | Recommendations (Retain /Transplant/Fell) | Justification  | Remarks | Additional Remarks |
|-----------------|--------------|----------|-----------|----------------------------|---------------------|--|-----------------|---------------------|---------|----|---|---------------------------|-----------------------------|------------------------------------|-------------------------------|-------|---------------------|---|--|---------|--------------------|
|                 |              |          |           |                            |                     |  |                 | (High/ Medium /Low) | Remarks |    |   |                           |                             |                                    |                               |       |                     |   |  |         |                    |
| 60335576/TR/605 | C3           | T6074    | T6074     | <i>Ficus hispida</i>       | 對葉榕                 | AFCD   |                 | 6                   | 159     | 4  | Fair                                      | Poor                      | Fair                        | Fair                               | Low                           | b,c,f | Nil                 | Fell                                      | Formation of New Slope   |         | ASC/DB/WDS/CRA/LN  |
| 60335576/TR/605 | C3           | T6075    | T6075     | <i>Ficus hispida</i>       | 對葉榕                 | AFCD   |                 | 6                   | 169     | 4  | Fair                                      | Poor                      | Fair                        | Fair                               | Low                           | b,c,f | Nil                 | Fell                                      | Formation of New Slope   |         | ASC/DB/WDS         |
| 60335576/TR/605 | C3           | T6076    | T6076     | <i>Macaranga tanarius</i>  | 血桐                  | AFCD   |                 | 8                   | 150     | 4  | Fair                                      | Poor                      | Fair                        | Fair                               | Low                           | b,c,f | Nil                 | Fell                                      | Formation of New Slope   |         | ASC/DB/LN          |
| 60335576/TR/605 | C3           | T6077    | T6077     | <i>Acacia confusa</i>      | 台灣相思                | AFCD   |                 | 13                  | 439     | 7  | Fair                                      | Poor                      | Fair                        | Fair                               | Low                           | b,c,f | Nil                 | Fell                                      | Formation of New Slope   |         | ASC/DB/COB/BKB     |
| 60335576/TR/605 | C3           | T6078    | T6078     | <i>Ligustrum sinense</i>   | 山指甲                 | AFCD   |                 | 7                   | 196     | 5  | Fair                                      | Poor                      | Fair                        | Fair                               | Low                           | b,c,f | Nil                 | Fell                                      | Formation of New Slope   |         | ASC/DB/COB/LN      |
| 60335576/TR/605 | C3           | T6079    | T6079     | <i>Dimocarpus longan</i>   | 龍眼                  | AFCD   |                 | 7                   | 140     | 3  | Fair                                      | Poor                      | Fair                        | Fair                               | Low                           | b,c,f | Nil                 | Fell                                      | Formation of New Slope   |         | ASC/DB             |
| 60335576/TR/605 | C3           | T6080    | T6080     | <i>Acacia confusa</i>      | 台灣相思                | AFCD   |                 | 14                  | 589     | 10 | Fair                                      | Poor                      | Fair                        | Fair                               | Low                           | b,c,f | Nil                 | Fell                                      | Formation of New Slope   |         | ASC/DB/COB         |
| 60335576/TR/605 | C3           | T6083    | T6083     | <i>Microcos nervosa</i>    | 布渣葉                 | AFCD   |                 | 8                   | 169     | 6  | Fair                                      | Poor                      | Fair                        | Fair                               | Low                           | b,c,f | Nil                 | Fell                                      | Formation of New Slope   |         | ASC/DB/COB         |
| 60335576/TR/605 | C3           | T6685    | T6685     | <i>Acacia confusa</i>      | 台灣相思                | AFCD   |                 | 7                   | 379     | 4  | Fair                                      | Poor                      | Fair                        | Fair                               | Low                           | b,c,f | Nil                 | Fell                                      | Formation of New Slope   |         | ASC/DB/DS/COB/CRA  |
| 60335576/TR/605 | C3           | T6686    | T6686     | <i>Acacia confusa</i>      | 台灣相思                | AFCD   |                 | 6                   | 422     | 4  | Fair                                      | Poor                      | Fair                        | Fair                               | Low                           | b,c,f | Nil                 | Fell                                      | Formation of New Slope   |         | ASC/DB/DS/COB      |
| 60335576/TR/605 | C3           | T6687    | T6687     | <i>Acacia confusa</i>      | 台灣相思                | AFCD   |                 | 7                   | 703     | 6  | Fair                                      | Poor                      | Fair                        | Fair                               | Low                           | b,c,f | Nil                 | Fell                                      | Direct Conflict With Future Road Within Village Resite Area          |         | ASC/DB/COB/CRA     |
| 60335576/TR/605 | C3           | T6688    | T6688     | <i>Microcos nervosa</i>    | 布渣葉                 | AFCD   |                 | 9                   | 188     | 3  | Fair                                      | Poor                      | Fair                        | Fair                               | Low                           | b,c,f | Nil                 | Fell                                      | Direct Conflict With Future Road Within Village Resite Area          |         | ASC/DB             |
| 60335576/TR/605 | C3           | T6689    | T6689     | <i>Acacia confusa</i>      | 台灣相思                | AFCD   |                 | 10                  | 461     | 6  | Fair                                      | Poor                      | Fair                        | Fair                               | Low                           | b,c,f | Nil                 | Fell                                      | Direct Conflict With Future Road Within Village Resite Area          |         | ASC/DB/COT/COB     |
| 60335576/TR/605 | C3           | T6690    | T6690     | <i>Acacia confusa</i>      | 台灣相思                | AFCD   |                 | 9                   | 637     | 7  | Fair                                      | Poor                      | Fair                        | Fair                               | Low                           | b,c,f | Nil                 | Fell                                      | Formation of New Slope   |         | ASC/DB/LN/DS       |
| 60335576/TR/605 | C3           | T6691    | T6691     | <i>Microcos nervosa</i>    | 布渣葉                 | AFCD   |                 | 8                   | 288     | 4  | Fair                                      | Poor                      | Fair                        | Fair                               | Low                           | b,c,f | Nil                 | Fell                                      | Direct Conflict With Future Road Within Village Resite Area          |         | ASC/DB/MT          |
| 60335576/TR/605 | C3           | T6692    | T6692     | <i>Acacia confusa</i>      | 台灣相思                | AFCD   |                 | 9                   | 612     | 4  | Fair                                      | Poor                      | Fair                        | Fair                               | Low                           | b,c,f | Nil                 | Fell                                      | Formation of New Slope   |         | ASC/DB/DS/CRA      |
| 60335576/TR/605 | C3           | T6693    | T6693     | <i>Microcos nervosa</i>    | 布渣葉                 | AFCD   |                 | 7                   | 121     | 4  | Fair                                      | Poor                      | Fair                        | Fair                               | Low                           | b,c,f | Nil                 | Fell                                      | Formation of New Slope   |         | ASC/DB             |
| 60335576/TR/605 | C3           | T6694    | T6694     | <i>Acacia confusa</i>      | 台灣相思                | AFCD   |                 | 7                   | 213     | 5  | Fair                                      | Poor                      | Fair                        | Fair                               | Low                           | b,c,f | Nil                 | Fell                                      | Formation of New Slope   |         | ASC/DB/LN          |
| 60335576/TR/605 | C3           | T6695    | T6695     | <i>Acacia confusa</i>      | 台灣相思                | AFCD   |                 | 7                   | 169     | 6  | Fair                                      | Poor                      | Fair                        | Fair                               | Low                           | b,c,f | Nil                 | Fell                                      | Direct Conflict With Future Storey Houses Within Village Resite Area |         | ASC/DB             |
| 60335576/TR/605 | C3           | T6696    | T6696     | <i>Acacia confusa</i>      | 台灣相思                | AFCD   |                 | 9                   | 809     | 6  | Fair                                      | Poor                      | Fair                        | Fair                               | Low                           | b,c,f | Nil                 | Fell                                      | Formation of New Slope   |         | ASC/DB             |
| 60335576/TR/605 | C3           | T6697    | T6697     | <i>Acacia confusa</i>      | 台灣相思                | AFCD   |                 | 6                   | 269     | 4  | Fair                                      | Poor                      | Fair                        | Fair                               | Low                           | b,c,f | Nil                 | Fell                                      | Direct Conflict With Future Storey Houses Within Village Resite Area |         | ASC/DB/LN/COT      |
| 60335576/TR/605 | C3           | T6698    | T6698     | <i>Macaranga tanarius</i>  | 血桐                  | AFCD   |                 | 6                   | 137     | 3  | Fair                                      | Poor                      | Fair                        | Fair                               | Low                           | b,c,f | Nil                 | Fell                                      | Direct Conflict With Future Storey Houses Within Village Resite Area |         | ASC/DB/CRA         |
| 60335576/TR/605 | C3           | T6699    | T6699     | <i>Cinnamomum camphora</i> | 樟樹                  | AFCD   |                 | 7                   | 159     | 4  | Fair                                      | Poor                      | Fair                        | Fair                               | Low                           | b,c,f | Nil                 | Fell                                      | Direct Conflict With Future Storey Houses Within Village Resite Area |         | ASC/DB/BKT         |
| 60335576/TR/605 | C3           | T6701    | T6701     | <i>Dead Tree</i>           | 死樹                  | AFCD   |                 | 7                   | 182     | 3  | -   | -                         | -                           | -                                  | -                             | -     | -                   | Fell                                      | Dead Tree  |         | -                  |
| 60335576/TR/605 | C3           | T6702    | T6702     | <i>Celtis sinensis</i>     | 朴樹                  | AFCD   |                 | 8                   | 232     | 4  | Fair                                      | Poor                      | Fair                        | Fair                               | Low                           | b,c,f | Nil                 | Fell                                      | Direct Conflict With Future Storey Houses Within Village Resite Area |         | ASC/DB/XB          |
| 60335576/TR/605 | C3           | T6703    | T6703     | <i>Acacia confusa</i>      | 台灣相思                | AFCD   |                 | 6                   | 172     | 3  | Fair                                      | Poor                      | Fair                        | Fair                               | Low                           | b,c,f | Nil                 | Fell                                      | Formation of New Slope   |         | ASC/DB             |
| 60335576/TR/605 | C3           | T6704    | T6704     | <i>Dead Tree</i>           | 死樹                  | AFCD   |                 | 7                   | 121     | 3  | -   | -                         | -                           | -                                  | -                             | -     | -                   | Fell                                      | Dead Tree  |         | -                  |
| 60335576/TR/605 | C3           | T6705    | T6705     | <i>Acacia confusa</i>      | 台灣相思                | AFCD   |                 | 8                   | 681     | 4  | Fair                                      | Poor                      | Fair                        | Fair                               | Low                           | b,c,f | Nil                 | Fell                                      | Formation of New Slope   |         | ASC/DB/MT          |
| 60335576/TR/605 | C3           | T6706    | T6706     | <i>Acacia confusa</i>      | 台灣相思                | AFCD   |                 | 9                   | 387     | 6  | Fair                                      | Poor                      | Fair                        | Fair                               | Low                           | b,c,f | Nil                 | Fell                                      | Formation of New Slope   |         | ASC/DB/WDS         |
| 60335576/TR/605 | C3           | T6707    | T6707     | <i>Acacia confusa</i>      | 台灣相思                | AFCD   |                 | 10                  | 624     | 6  | Fair                                      | Poor                      | Fair                        | Fair                               | Low                           | b,c,f | Nil                 | Fell                                      | Formation of New Slope   |         | ASC/DB/COT/COB     |
| 60335576/TR/605 | C3           | T6708    | T6708     | <i>Acacia confusa</i>      | 台灣相思                | AFCD   |                 | 7                   | 209     | 4  | Poor                                      | Poor                      | Poor                        | Poor                               | Low                           | b,c,f | Nil                 | Fell                                      | Formation of New Slope   |         | ASC/DB/COT         |
| 60335576/TR/605 | C3           | T6709    | T6709     | <i>Acacia confusa</i>      | 台灣相思                | AFCD   |                 | 8                   | 286     | 4  | Fair                                      | Poor                      | Fair                        | Fair                               | Low                           | b,c,f | Nil                 | Fell                                      | Direct Conflict With Future Storey Houses Within Village Resite Area |         | ASC/DB             |
| 60335576/TR/605 | C3           | T6710    | T6710     | <i>Acacia confusa</i>      | 台灣相思                | AFCD   |                 | 9                   | 357     | 4  | Fair                                      | Poor                      | Fair                        | Fair                               | Low                           | b,c,f | Nil                 | Fell                                      | Direct Conflict With Future Storey Houses Within Village Resite Area |         | ASC/DB/LN/CLR      |
| 60335576/TR/605 | C3           | T6711    | T6711     | <i>Macaranga tanarius</i>  | 血桐                  | AFCD   |                 | 8                   | 127     | 6  | Fair                                      | Poor                      | Fair                        | Fair                               | Low                           | b,c,f | Nil                 | Fell                                      | Direct Conflict With Future Storey Houses Within Village Resite Area |         | ASC/DB/LN/CLR      |
| 60335576/TR/605 | C3           | T6712    | T6712     | <i>Livistona chinensis</i> | 蒲葵                  | AFCD   |                 | 10                  | 248     | 4  | Fair                                      | Fair                      | Fair                        | Fair                               | Low                           | b,c,l | Nil                 | Fell                                      | Direct Conflict With Future Storey Houses Within Village Resite Area |         | DF                 |
| 60335576/TR/605 | C3           | T6713    | T6713     | <i>Livistona chinensis</i> | 蒲葵                  | AFCD   |                 | 10                  | 248     | 4  | Fair                                      | Fair                      | Fair                        | Fair                               | Low                           | b,c,l | Nil                 | Fell                                      | Direct Conflict With Future Storey Houses Within Village Resite Area |         | DF                 |
| 60335576/TR/605 | C3           | T6714    | T6714     | <i>Macaranga tanarius</i>  | 血桐                  | AFCD   |                 | 6                   | 102     | 4  | Fair                                      | Poor                      | Fair                        | Fair                               | Low                           | b,c,f | Nil                 | Fell                                      | Direct Conflict With Future Storey Houses Within Village Resite Area |         | ASC/DB/CRA         |
| 60335576/TR/605 | C3           | T6715    | T6715     | <i>Macaranga tanarius</i>  | 血桐                  | AFCD   |                 | 7                   | 111     | 3  | Fair                                      | Poor                      | Fair                        | Fair                               | Low                           | b,c,f | Nil                 | Fell                                      | Direct Conflict With Future Storey Houses Within Village Resite Area |         | ASC/DB/CRA         |
| 60335576/TR/605 | C3           | T6716    | T6716     | <i>Macaranga tanarius</i>  | 血桐                  | AFCD   |                 | 8                   | 127     | 4  | Fair                                      | Poor                      | Fair                        | Fair                               | Low                           | b,c,f | Nil                 | Fell                                      | Direct Conflict With Future Storey Houses Within Village Resite Area |         | ASC/DB/CRA         |
| 60335576/TR/605 | C3           | T6717    | T6717     | <i>Livistona chinensis</i> | 蒲葵                  | AFCD   |                 | 11                  | 267     | 4  | Fair                                      | Fair                      | Fair                        | Fair                               | Low                           | b,c,l | Nil                 | Fell                                      | Direct Conflict With Future Storey Houses Within Village Resite Area |         | DF                 |
| 60335576/TR/605 | C3           | T6718    | T6718     | <i>Macaranga tanarius</i>  | 血桐                  | AFCD   |                 | 8                   | 131     | 6  | Fair                                      | Poor                      | Fair                        | Fair                               | Low                           | b,c,f | Nil                 | Fell                                      | Direct Conflict With Future Storey Houses Within Village Resite Area |         | ASC/DB             |
| 60335576/TR/605 | C3           | T6719    | T6719     | <i>Acacia confusa</i>      | 台灣相思                | AFCD   |                 | 7                   | 251     | 4  | Fair                                      | Poor                      | Fair                        | Fair                               | Low                           | b,c,f | Nil                 | Fell                                      | Direct Conflict With Future Storey Houses Within Village Resite Area |         | ASC/DB/CRA         |
| 60335576/TR/605 | C3           | T6720    | T6720     | <i>Aporusa dioica</i>      | 銀柴                  | AFCD   |                 | 6                   | 105     | 3  | Fair                                      | Poor                      | Fair                        | Fair                               | Low                           | b,c,f | Nil                 | Fell                                      | Direct Conflict With Future Storey Houses Within Village Resite Area |         | ASC/DB             |
| 60335576/TR/605 | C3           | T6721    | T6721     | <i>Dead Tree</i>           | 死樹                  | AFCD   |                 | 6                   | 532     | 4  | -   | -                         | -                           | -                                  | -                             | -     | -                   | Fell                                      | Dead Tree  |         | -                  |
| 60335576/TR/605 | C3           | T6722    | T6722     | <i>Acacia confusa</i>      | 台灣相思                | AFCD   |                 | 8                   | 467     | 4  | Fair                                      | Poor                      | Fair                        | Fair                               | Low                           | b,c,f | Nil                 | Fell                                      | Direct Conflict With Future Storey Houses Within Village Resite Area |         | ASC/DB/DS          |
| 60335576/TR/605 | C3           | T6723    | T6723     | <i>Aporusa dioica</i>      | 銀柴                  | AFCD   |                 | 6                   | 148     | 3  | Fair                                      | Poor                      | Fair                        | Fair                               | Low                           | b,c,f | Nil                 | Fell                                      | Direct Conflict With Future Storey Houses Within Village Resite Area |         | ASC/DB             |
| 60335576/TR/605 | C3           | T6724    | T6724     | <i>Acacia confusa</i>      | 台灣相思                | AFCD   |                 | 7                   | 258     | 4  | Fair                                      | Poor                      | Fair                        | Fair                               | Low                           | b,c,f | Nil                 | Fell                                      | Direct Conflict With Future Storey Houses Within Village Resite Area |         | ASC/DB             |
| 60335576/TR/605 | C3           | T6725    | T6725     | <i>Litsea glutinosa</i>    | 潺槁                  | AFCD   |                 | 6                   | 111     | 5  | Fair                                      | Poor                      | Fair                        | Fair                               | Low                           | b,c,f | Nil                 | Fell                                      | Direct Conflict With Future Storey Houses Within Village Resite Area |         | ASC/DB             |
| 60335576/TR/605 | C3           | T6726    | T6726     | <i>Acacia confusa</i>      | 台灣相思                | AFCD   |                 | 15                  | 653     | 4  | Fair                                      | Poor                      | Fair                        | Fair                               | Low                           | b,c,f | Nil                 | Fell                                      | Direct Conflict With Future Storey Houses Within Village Resite Area |         | ASC/DB/DS/FB       |
| 60335576/TR/605 | C3           | T6727    | T6727     | <i>Dimocarpus longan</i>   | 龍眼                  | AFCD   |                 | 6                   | 118     | 3  | Fair                                      | Poor                      | Fair                        | Fair                               | Low                           | b,c,f | Nil                 | Fell                                      | Direct Conflict With Future Storey Houses Within Village Resite Area |         | ASC/DB             |
| 60335576/TR/605 | C3           | T6728    | T6728     | <i>Ligustrum sinense</i>   | 山指甲                 | AFCD   |                 | 5                   | 139     | 4  | Fair                                      | Poor                      | Fair                        | Fair                               | Low                           | b,c,f | Nil                 | Fell                                      | Direct Conflict With Future Storey Houses Within Village Resite Area |         | ASC/DB             |
| 60335576/TR/605 | C3           | T6729    | T6729     | <i>Acacia confusa</i>      | 台灣相思                | AFCD   |                 | 8                   | 320     | 3  | Fair                                      | Poor                      | Fair                        | Fair                               | Low                           | b,c,f | Nil                 | Fell                                      | Direct Conflict With Future Storey Houses Within Village Resite Area |         | ASC/DB/COT         |
| 60335576/TR/605 | C3           | T6730    | T6730     | <i>Acacia confusa</i>      | 台灣相思                | AFCD   |                 | 9                   | 159     | 4  | Fair                                      | Poor                      | Fair                        | Fair                               | Low                           | b,c,f | Nil                 | Fell                                      | Direct Conflict With Future Storey Houses Within Village Resite Area |         | ASC/DB/MT          |
| 60335576/TR/605 | C3           | T6731    | T6731     | <i>Aporusa dioica</i>      | 銀柴                  | AFCD   |                 | 7                   | 111     | 3  | Fair                                      | Poor                      | Fair                        | Fair                               | Low                           | b,c,f | Nil                 | Fell                                      | Direct Conflict With Future Storey Houses Within Village Resite Area |         | ASC/DB             |
| 60335576/TR/605 | C3           | T6732    | T6732     | <i>Acacia confusa</i>      | 台灣相思                | AFCD   |                 | 9                   | 417     | 4  | Fair                                      | Poor                      | Fair                        | Fair                               | Low                           | b,c,f | Nil                 | Fell                                      | Direct Conflict With Future Storey Houses Within Village Resite Area |         | ASC/DB/DS          |
| 60335576/TR/605 | C3           | T6733    | T6733     | <i>Acacia confusa</i>      | 台灣相思                | AFCD   |                 | 10                  | 906     | 4  |   |                           |                             |                                    |                               |       |                     |   |  |         |                    |



| Drawing No.     | Contract No. | Tree No. | Photo No. | Botanical Name     | Chinese Common Name | Department to provide expertise advice to LandsD | SIMAR Slope No. | SIZE (M)            |         |   | Structural condition (Good / Fair / Poor) | Form (Good / Fair / Poor) | Health (Good / Fair / Poor) | Amenity Value (Good / Fair / Poor) | Suitability for Transplanting |       | Conservation Status | Recommendations (Retain /Transplant/Fell) | Justification  | Remarks | Additional Remarks |
|-----------------|--------------|----------|-----------|--------------------|---------------------|--|-----------------|---------------------|---------|---|---|---------------------------|-----------------------------|------------------------------------|-------------------------------|-------|---------------------|---|--|---------|--------------------|
|                 |              |          |           |                    |                     |  |                 | (High/ Medium /Low) | Remarks |   |   |                           |                             |                                    |                               |       |                     |   |  |         |                    |
| 60335576/TR/605 | C3           | T6734    | T6734     | Acacia confusa     | 台灣相思                | AFCD   |                 | 7                   | 194     | 4 | Fair                                      | Poor                      | Fair                        | Fair                               | Low                           | b,c,f | Nil                 | Fell                                      | Direct Conflict With Future Storey Houses Within Village Resite Area |         | ASC/DB/LN          |
| 60335576/TR/605 | C3           | T6735    | T6735     | Aporosa dioica     | 銀柴                  | AFCD   |                 | 7                   | 115     | 4 | Fair                                      | Poor                      | Fair                        | Fair                               | Low                           | b,c,f | Nil                 | Fell                                      | Direct Conflict With Future Storey Houses Within Village Resite Area |         | ASC/DB             |
| 60335576/TR/605 | C3           | T6736    | T6736     | Acacia confusa     | 台灣相思                | AFCD   |                 | 5                   | 167     | 2 | Fair                                      | Poor                      | Fair                        | Fair                               | Low                           | b,c,f | Nil                 | Fell                                      | Direct Conflict With Future Storey Houses Within Village Resite Area |         | ASC/DB/LN          |
| 60335576/TR/605 | C3           | T6737    | T6737     | Acacia confusa     | 台灣相思                | AFCD   |                 | 13                  | 395     | 4 | Fair                                      | Poor                      | Fair                        | Fair                               | Low                           | b,c,f | Nil                 | Fell                                      | Direct Conflict With Future Storey Houses Within Village Resite Area |         | ASC/DB/LN          |
| 60335576/TR/605 | C3           | T6738    | T6738     | Acacia confusa     | 台灣相思                | AFCD   |                 | 9                   | 146     | 3 | Fair                                      | Poor                      | Fair                        | Fair                               | Low                           | b,c,f | Nil                 | Fell                                      | Formation of New Slope   |         | ASC/DB/LN          |
| 60335576/TR/605 | C3           | T6739    | T6739     | Dead Tree          | 死樹                  | AFCD   |                 | 6                   | 111     | 4 | -   | -                         | -                           | -                                  | -                             | -     | -                   | Fell                                      | Dead Tree  |         | -                  |
| 60335576/TR/605 | C3           | T6740    | T6740     | Microcos nervosa   | 布渣葉                 | AFCD   |                 | 7                   | 223     | 3 | Fair                                      | Poor                      | Fair                        | Fair                               | Low                           | b,c,f | Nil                 | Fell                                      | Direct Conflict With Future Storey Houses Within Village Resite Area |         | ASC/DB             |
| 60335576/TR/605 | C3           | T6741    | T6741     | Acacia confusa     | 台灣相思                | AFCD   |                 | 6                   | 334     | 4 | Fair                                      | Poor                      | Fair                        | Fair                               | Low                           | b,c,f | Nil                 | Fell                                      | Direct Conflict With Future Storey Houses Within Village Resite Area |         | ASC/DB/LN          |
| 60335576/TR/605 | C3           | T6742    | T6742     | Acacia confusa     | 台灣相思                | AFCD   |                 | 7                   | 124     | 3 | Fair                                      | Poor                      | Fair                        | Fair                               | Low                           | b,c,f | Nil                 | Fell                                      | Direct Conflict With Future Storey Houses Within Village Resite Area |         | ASC/DB             |
| 60335576/TR/605 | C3           | T6743    | T6743     | Acacia confusa     | 台灣相思                | AFCD   |                 | 4                   | 124     | 3 | Fair                                      | Poor                      | Fair                        | Fair                               | Low                           | b,c,f | Nil                 | Fell                                      | Direct Conflict With Future Storey Houses Within Village Resite Area |         | ASC/DB             |
| 60335576/TR/605 | C3           | T6744    | T6744     | Dead Tree          | 死樹                  | AFCD   |                 | 6                   | 162     | 4 | -   | -                         | -                           | -                                  | -                             | -     | -                   | Fell                                      | Dead Tree  |         | -                  |
| 60335576/TR/605 | C3           | T6745    | T6745     | Acacia confusa     | 台灣相思                | AFCD   |                 | 10                  | 328     | 3 | Fair                                      | Poor                      | Fair                        | Fair                               | Low                           | b,c,f | Nil                 | Fell                                      | Direct Conflict With Future Storey Houses Within Village Resite Area |         | ASC/DB/LN          |
| 60335576/TR/605 | C3           | T6746    | T6746     | Acacia confusa     | 台灣相思                | AFCD   |                 | 7                   | 186     | 4 | Fair                                      | Poor                      | Fair                        | Fair                               | Low                           | b,c,f | Nil                 | Fell                                      | Direct Conflict With Future Storey Houses Within Village Resite Area |         | ASC/DB/COT         |
| 60335576/TR/605 | C3           | T6747    | T6747     | Microcos nervosa   | 布渣葉                 | AFCD   |                 | 8                   | 191     | 3 | Fair                                      | Poor                      | Fair                        | Fair                               | Low                           | b,c,f | Nil                 | Fell                                      | Direct Conflict With Future Storey Houses Within Village Resite Area |         | ASC/DB/MT          |
| 60335576/TR/605 | C3           | T6748    | T6748     | Acacia confusa     | 台灣相思                | AFCD   |                 | 3                   | 350     | 4 | Fair                                      | Poor                      | Fair                        | Fair                               | Low                           | b,c,f | Nil                 | Fell                                      | Direct Conflict With Future Storey Houses Within Village Resite Area |         | ASC/DB/LN          |
| 60335576/TR/605 | C3           | T6749    | T6749     | Acacia confusa     | 台灣相思                | AFCD   |                 | 8                   | 277     | 4 | Fair                                      | Poor                      | Fair                        | Fair                               | Low                           | b,c,f | Nil                 | Fell                                      | Direct Conflict With Future Storey Houses Within Village Resite Area |         | ASC/DB/LN          |
| 60335576/TR/605 | C3           | T6750    | T6750     | Acacia confusa     | 台灣相思                | AFCD   |                 | 10                  | 216     | 4 | Fair                                      | Poor                      | Fair                        | Fair                               | Low                           | b,c,f | Nil                 | Fell                                      | Direct Conflict With Future Storey Houses Within Village Resite Area |         | ASC/DB/LN          |
| 60335576/TR/605 | C3           | T6751    | T6751     | Microcos nervosa   | 布渣葉                 | AFCD   |                 | 8                   | 105     | 4 | Fair                                      | Poor                      | Fair                        | Fair                               | Low                           | b,c,f | Nil                 | Fell                                      | Direct Conflict With Future Storey Houses Within Village Resite Area |         | ASC/DB             |
| 60335576/TR/605 | C3           | T6752    | T6752     | Macaranga tanarius | 血桐                  | AFCD   |                 | 7                   | 137     | 3 | Fair                                      | Poor                      | Fair                        | Fair                               | Low                           | b,c,f | Nil                 | Fell                                      | Direct Conflict With Future Storey Houses Within Village Resite Area |         | ASC/DB/LN/WDS      |
| 60335576/TR/605 | C3           | T6753    | T6753     | Acacia confusa     | 台灣相思                | AFCD   |                 | 9                   | 146     | 3 | Fair                                      | Poor                      | Fair                        | Fair                               | Low                           | b,c,f | Nil                 | Fell                                      | Direct Conflict With Future Storey Houses Within Village Resite Area |         | ASC/DB             |
| 60335576/TR/605 | C3           | T6754    | T6754     | Acacia confusa     | 台灣相思                | AFCD   |                 | 12                  | 477     | 4 | Fair                                      | Poor                      | Fair                        | Fair                               | Low                           | b,c,f | Nil                 | Fell                                      | Direct Conflict With Future Storey Houses Within Village Resite Area |         | ASC/DB/COT/LN      |
| 60335576/TR/605 | C3           | T6755    | T6755     | Acacia confusa     | 台灣相思                | AFCD   |                 | 6                   | 151     | 3 | Fair                                      | Poor                      | Fair                        | Fair                               | Low                           | b,c,f | Nil                 | Fell                                      | Direct Conflict With Future Storey Houses Within Village Resite Area |         | ASC/DB/LN/DS       |
| 60335576/TR/605 | C3           | T6756    | T6756     | Acacia confusa     | 台灣相思                | AFCD   |                 | 8                   | 175     | 3 | Fair                                      | Poor                      | Fair                        | Fair                               | Low                           | b,c,f | Nil                 | Fell                                      | Direct Conflict With Future Storey Houses Within Village Resite Area |         | ASC/DB/LN          |
| 60335576/TR/605 | C3           | T6757    | T6757     | Acacia confusa     | 台灣相思                | AFCD   |                 | 7                   | 193     | 3 | Fair                                      | Poor                      | Fair                        | Fair                               | Low                           | b,c,f | Nil                 | Fell                                      | Direct Conflict With Future Storey Houses Within Village Resite Area |         | ASC/DB             |
| 60335576/TR/605 | C3           | T6758    | T6758     | Acacia confusa     | 台灣相思                | AFCD   |                 | 8                   | 191     | 3 | Fair                                      | Poor                      | Fair                        | Fair                               | Low                           | b,c,f | Nil                 | Fell                                      | Direct Conflict With Future Storey Houses Within Village Resite Area |         | ASC/DB             |
| 60335576/TR/605 | C3           | T6759    | T6759     | Acacia confusa     | 台灣相思                | AFCD   |                 | 9                   | 191     | 4 | Fair                                      | Poor                      | Fair                        | Fair                               | Low                           | b,c,f | Nil                 | Fell                                      | Direct Conflict With Future Storey Houses Within Village Resite Area |         | ASC/DB/LN          |
| 60335576/TR/605 | C3           | T6760    | T6760     | Acacia confusa     | 台灣相思                | AFCD   |                 | 9                   | 162     | 3 | Fair                                      | Poor                      | Fair                        | Fair                               | Low                           | b,c,f | Nil                 | Fell                                      | Direct Conflict With Future Storey Houses Within Village Resite Area |         | ASC/DB/LN          |
| 60335576/TR/605 | C3           | T6761    | T6761     | Syzygium levinei   | 山蒲桃                 | AFCD   |                 | 7                   | 111     | 3 | Fair                                      | Poor                      | Fair                        | Fair                               | Low                           | b,c,f | Nil                 | Fell                                      | Direct Conflict With Future Storey Houses Within Village Resite Area |         | ASC/DB/CRA         |
| 60335576/TR/605 | C3           | T6762    | T6762     | Acacia confusa     | 台灣相思                | AFCD   |                 | 8                   | 191     | 4 | Fair                                      | Poor                      | Fair                        | Fair                               | Low                           | b,c,f | Nil                 | Fell                                      | Direct Conflict With Future Storey Houses Within Village Resite Area |         | ASC/DB             |
| 60335576/TR/605 | C3           | T6763    | T6763     | Acacia confusa     | 台灣相思                | AFCD   |                 | 9                   | 191     | 4 | Fair                                      | Poor                      | Fair                        | Fair                               | Low                           | b,c,f | Nil                 | Fell                                      | Direct Conflict With Future Storey Houses Within Village Resite Area |         | ASC/DB             |
| 60335576/TR/605 | C3           | T6764    | T6764     | Dead Tree          | 死樹                  | AFCD   |                 | 4                   | 118     | 3 | -   | -                         | -                           | -                                  | -                             | -     | -                   | Fell                                      | Dead Tree  |         | -                  |
| 60335576/TR/605 | C3           | T6765    | T6765     | Acacia confusa     | 台灣相思                | AFCD   |                 | 11                  | 223     | 4 | Fair                                      | Poor                      | Fair                        | Fair                               | Low                           | b,c,f | Nil                 | Fell                                      | Direct Conflict With Future Storey Houses Within Village Resite Area |         | ASC/DB/LN          |
| 60335576/TR/605 | C3           | T6766    | T6766     | Dead Tree          | 死樹                  | AFCD   |                 | 3                   | 102     | 2 | -   | -                         | -                           | -                                  | -                             | -     | -                   | Fell                                      | Dead Tree  |         | -                  |
| 60335576/TR/605 | C3           | T6767    | T6767     | Acacia confusa     | 台灣相思                | AFCD   |                 | 10                  | 382     | 3 | Fair                                      | Poor                      | Fair                        | Fair                               | Low                           | b,c,f | Nil                 | Fell                                      | Direct Conflict With Future Storey Houses Within Village Resite Area |         | ASC/DB/LN          |
| 60335576/TR/605 | C3           | T6768    | T6768     | Acacia confusa     | 台灣相思                | AFCD   |                 | 6                   | 283     | 4 | Fair                                      | Poor                      | Fair                        | Fair                               | Low                           | b,c,f | Nil                 | Fell                                      | Direct Conflict With Future Storey Houses Within Village Resite Area |         | ASC/DB/DS          |
| 60335576/TR/605 | C3           | T6769    | T6769     | Acacia confusa     | 台灣相思                | AFCD   |                 | 6                   | 127     | 3 | Fair                                      | Poor                      | Poor                        | Fair                               | Low                           | b,c,f | Nil                 | Fell                                      | Direct Conflict With Future Storey Houses Within Village Resite Area |         | ASC/DB             |
| 60335576/TR/605 | C3           | T6770    | T6770     | Acacia confusa     | 台灣相思                | AFCD   |                 | 7                   | 185     | 3 | Fair                                      | Poor                      | Fair                        | Fair                               | Low                           | b,c,f | Nil                 | Fell                                      | Direct Conflict With Future Storey Houses Within Village Resite Area |         | ASC/DB/WDS         |
| 60335576/TR/605 | C3           | T6771    | T6771     | Acacia confusa     | 台灣相思                | AFCD   |                 | 7                   | 156     | 3 | Poor                                      | Poor                      | Poor                        | Poor                               | Low                           | b,c,f | Nil                 | Fell                                      | Direct Conflict With Future Storey Houses Within Village Resite Area |         | ASC/DB/LN/CRA      |
| 60335576/TR/605 | C3           | T6772    | T6772     | Acacia confusa     | 台灣相思                | AFCD   |                 | 6                   | 105     | 3 | Fair                                      | Poor                      | Poor                        | Fair                               | Low                           | b,c,f | Nil                 | Fell                                      | Formation of New Slope   |         | ASC/DB/CRA         |
| 60335576/TR/605 | C3           | T6773    | T6773     | Acacia confusa     | 台灣相思                | AFCD   |                 | 8                   | 242     | 4 | Fair                                      | Poor                      | Fair                        | Fair                               | Low                           | b,c,f | Nil                 | Fell                                      | Direct Conflict With Future Storey Houses Within Village Resite Area |         | ASC/DB             |
| 60335576/TR/605 | C3           | T6774    | T6774     | Acacia confusa     | 台灣相思                | AFCD   |                 | 8                   | 134     | 2 | Fair                                      | Poor                      | Fair                        | Fair                               | Low                           | b,c,f | Nil                 | Fell                                      | Direct Conflict With Future Storey Houses Within Village Resite Area |         | ASC/DB             |
| 60335576/TR/605 | C3           | T6775    | T6775     | Dead Tree          | 死樹                  | AFCD   |                 | 10                  | 242     | 3 | -   | -                         | -                           | -                                  | -                             | -     | -                   | Fell                                      | Dead Tree  |         | -                  |
| 60335576/TR/605 | C3           | T6776    | T6776     | Acacia confusa     | 台灣相思                | AFCD   |                 | 6                   | 108     | 4 | Fair                                      | Poor                      | Fair                        | Fair                               | Low                           | b,c,f | Nil                 | Fell                                      | Direct Conflict With Future Storey Houses Within Village Resite Area |         | ASC/DB             |
| 60335576/TR/605 | C3           | T6777    | T6777     | Acacia confusa     | 台灣相思                | AFCD   |                 | 11                  | 223     | 3 | Fair                                      | Poor                      | Fair                        | Fair                               | Low                           | b,c,f | Nil                 | Fell                                      | Direct Conflict With Future Storey Houses Within Village Resite Area |         | ASC/DB/LN          |
| 60335576/TR/605 | C3           | T6778    | T6778     | Acacia confusa     | 台灣相思                | AFCD   |                 | 8                   | 321     | 4 | Fair                                      | Poor                      | Fair                        | Fair                               | Low                           | b,c,f | Nil                 | Fell                                      | Direct Conflict With Future Storey Houses Within Village Resite Area |         | ASC/DB/COT/LN      |
| 60335576/TR/605 | C3           | T6779    | T6779     | Acacia confusa     | 台灣相思                | AFCD   |                 | 11                  | 159     | 4 | Fair                                      | Poor                      | Fair                        | Fair                               | Low                           | b,c,f | Nil                 | Fell                                      | Direct Conflict With Future Storey Houses Within Village Resite Area |         | ASC/DB/LN          |
| 60335576/TR/605 | C3           | T6780    | T6780     | Acacia confusa     | 台灣相思                | AFCD   |                 | 7                   | 253     | 4 | Fair                                      | Poor                      | Fair                        | Fair                               | Low                           | b,c,f | Nil                 | Fell                                      | Direct Conflict With Future Storey Houses Within Village Resite Area |         | ASC/DB/COB/LN      |
| 60335576/TR/605 | C3           | T6781    | T6781     | Acacia confusa     | 台灣相思                | AFCD   |                 | 10                  | 290     | 3 | Fair                                      | Poor                      | Fair                        | Fair                               | Low                           | b,c,f | Nil                 | Fell                                      | Direct Conflict With Future Storey Houses Within Village Resite Area |         | ASC/DB             |
| 60335576/TR/605 | C3           | T6819    | T6819     | Dimocarpus longan  | 龍眼                  | AFCD   |                 | 8                   | 245     | 3 | Fair                                      | Poor                      | Fair                        | Fair                               | Low                           | b,c,f | Nil                 | Fell                                      | Direct Conflict With Future Storey Houses Within Village Resite Area |         | ASC/DB             |
| 60335576/TR/605 | C3           | T6820    | T6820     | Acacia confusa     | 台灣相思                | AFCD   |                 | 10                  | 245     | 4 | Fair                                      | Poor                      | Fair                        | Fair                               | Low                           | b,c,f | Nil                 | Fell                                      | Direct Conflict With Future Storey Houses Within Village Resite Area |         | ASC/DB/LN          |
| 60335576/TR/605 | C3           | T6821    | T6821     | Acacia confusa     | 台灣相思                | AFCD   |                 | 11                  | 191     | 3 | Fair                                      | Poor                      | Fair                        | Fair                               | Low                           | b,c,f | Nil                 | Fell                                      | Direct Conflict With Future Storey Houses Within Village Resite Area |         | ASC/DB/LN          |



| Drawing No.     | Contract No. | Tree No. | Photo No. | Botanical Name | Chinese Common Name | Department to provide expertise advice to LandsD | SIMAR Slope No. | SIZE (M)   |                |            | Structural condition<br>(Good / Fair / Poor) | Form<br>(Good / Fair / Poor) | Health<br>(Good / Fair / Poor) | Amenity Value<br>(Good / Fair / Poor) | Suitability for Transplanting |       | Conservation Status | Recommendations<br>(Retain /Transplant/Fell) | Justification  | Remarks | Additional Remarks |
|-----------------|--------------|----------|-----------|----------------|---------------------|--|-----------------|------------|----------------|------------|--|------------------------------|--------------------------------|---------------------------------------|-------------------------------|-------|---------------------|--|--|---------|--------------------|
|                 |              |          |           |                |                     |  |                 | Height (m) | Trunk DBH (mm) | Spread (m) |  |                              |                                |                                       |                               |       |                     |  |  |         |                    |
| 60335576/TR/605 | C3           | T6822    | T6822     | Acacia confusa | 台灣相思                | AFCD   |                 | 13         | 255            | 4          | Fair   | Poor                         | Fair                           | Fair                                  | Low                           | b,c,f | Nil                 | Fell   | Direct Conflict With Future Storey Houses Within Village Resite Area |         | ASC/DB/LN          |
| 60335576/TR/605 | C3           | T6824    | T6824     | Acacia confusa | 台灣相思                | AFCD   |                 | 7          | 134            | 4          | Fair   | Poor                         | Fair                           | Fair                                  | Low                           | b,c,f | Nil                 | Fell   | Direct Conflict With Future Storey Houses Within Village Resite Area |         | ASC/DB             |

Notes

- (1) Tree being fell by other project(s) shall follow corresponding TPRP(s), and no tree will be compensated/considered under this Project.
- (2) Tree being transplanted by other project(s) shall follow corresponding TPRP(s), and no tree will be transplanted/considered under this Project.
- (3) The Contractor shall carry out an individual tree survey and submit the survey record before the starting date of construction.

Remarks for Suitability for Transplanting

- (a) Low amenity value;
- (b) irrecoverable form after transplanting (e.g. if substantial crown and root pruning are necessary to facilitate the transplanting);
- (c) Low survival rate after transplanting;
- (d) very large size (unless the feasibility to transplant has been considered financially reasonable and technically feasible during the survey);
- (e) with evidence of over-maturity and onset of senescence;
- (f) with poor health, structure or form (e.g. imbalanced form, leaning, with major cavity/cracks/splits); or cavity/cracks/splits); or
- (g) undesirable species (e.g. Leucaena leucocephala which is an invasive exotic tree).
- (h) On steep slope.
- (i) Not cost-effective

Conservation status

- (A) Rare Species Tree, referring to "The Protection of Endangered Species of Animals and Plants Ordinance" (Cap.586).
- (B) Forests and Countryside Ordinance (Cap. 96)
- (C) Registered Old and Valuable Trees, as being listed in "Greening, Landscape & Tree Management Section, Development Bureau".
- (D) Large Tree, which the trunk size (DBH) not less than 1000mm.

Additional Remarks (for describing tree form)

ASC-Asymmetric Canopy; BAD-Bark Distortion; BKB-Broken Branches-wounds; BKT-Broken Trunk-wounds; PHG-Phoenix Regeneration

CAV-Cavity; CLR-Climber; CNK-Canker; COB-Codominant Branches; COK-Crooks/Abrupt COT-Codominant Trunks; CRA-Cracks;

DB-Dead Branches; DBK-Dieback/Dead Twigs; DF-Dead Fronds; DK-Decay; DS-Dead Stubs; EPS-Epicormic Shoot; ER-Exposed Root; FB-Fungal Fruiting Bodies; GR-Girdling Roots; HGR-Hanger;

LN-Leaning; MT-Multi-Stems; RP-Root Plate Movement; RR-Restricted Root; SPT-Splits; SUK-Sucker; TB-Tipped Branch; TT-Termite Track; TW-Twisting; UR-Uprooted; WDS-Wounds; XB-Cross Branches



**Contract 3**  
**Trees Groups**







Tree Assessment Schedule - Tree Group Survey

| Drawing No                | Contract No. | Tree Group No. | Tree Group Photo No. | Approx. No. of Trees | Botanical Name            | Chinese Common Name | Department to provide expert advice to LandsD | Estimated Size (M) |           |        | Structural Condition (Good/ Fair/Poor) | Form (Good/ Fair/ Poor) | Health (Good/ Fair/ Poor) | Amenity Value (Good/ Fair/Poor) | Suitability for Transplanting |       | Conservation Status | Recommendation (Retain/ Transplant/Fell) |   |     | Justification | Remarks | Additional Remarks |      |        |
|---------------------------|--------------|----------------|----------------------|----------------------|---------------------------|---------------------|---|--------------------|-----------|--------|--|-------------------------|---------------------------|---------------------------------|-------------------------------|-------|---------------------|--|---|-----|---------------|---------|--------------------|------|--------|
|                           |              |                |                      |                      |                           |                     |   | Height             | Trunk DBH | Spread |  |                         |                           |                                 |                               |       |                     |  |   |     |               |         |                    | Fell | Retain |
|                           |              |                |                      |                      |                           |                     |   |                    |           |        |  |                         |                           |                                 |                               |       |                     |  |   |     |               |         |                    |      |        |
| 60335576/TR/905, 906, 908 | C3           | LV-1           | G30_1                | 50                   | <i>Celtis sinensis</i>    | 朴樹                  | LandsD  | 11-23              | 0.18-0.39 | 12-18  | Fair                                   | Fair                    | Fair                      | Fair                            | Low                           | b,c,d | NIL                 | 100%Retain                               | 0 | 170 | Nil           | -       |                    |      |        |
|                           |              |                |                      | 35                   | <i>Ficus microcarpa</i>   | 細葉榕                 |   | 11-19              | 0.18-0.45 | 9-10   | Fair                                   | Fair                    | Fair                      | Fair                            | Low                           | b,c,d | NIL                 |  |   |     |               |         |                    |      |        |
|                           |              |                |                      | 30                   | <i>Macaranga tanarius</i> | 血桐                  |   | 8-15               | 0.15-0.29 | 6-9    | Fair                                   | Fair                    | Fair                      | Fair                            | Low                           | b,c,d | NIL                 |  |   |     |               |         |                    |      |        |
|                           |              |                |                      | 55                   | <i>Melia azedarach</i>    | 苦楝                  |   | 12-25              | 0.27-0.4  | 10-22  | Fair                                   | Fair                    | Fair                      | Fair                            | Low                           | b,c,d | NIL                 |  |   |     |               |         |                    |      |        |
|                           |              |                |                      | Total                | 170                       |                     |   |                    |           |        |  |                         |                           |                                 |                               |       |                     |  |   |     |               |         |                    |      |        |
| 60335576/TR/911           | C3           | KT-G35         | G35                  | 3                    | <i>Carica papaya</i>      | 番木瓜                 | LandsD  | 9-10               | 0.16-0.19 | 5-6    | Fair                                   | Fair                    | Fair                      | Fair                            | Low                           | -     | NIL                 | 100%Retain                               | 0 | 15  | Nil           | -       |                    |      |        |
|                           |              |                |                      | 3                    | <i>Macaranga tanarius</i> | 血桐                  |   | 7-8                | 0.18-0.22 | 6-7    | Fair                                   | Fair                    | Fair                      | Fair                            | Low                           | -     | NIL                 |  |   |     |               |         |                    |      |        |
|                           |              |                |                      | 1                    | <i>Sterculia nobilis</i>  | 蘋婆                  |   | 7                  | 0.26      | 6      | Fair                                   | Fair                    | Fair                      | Fair                            | Low                           | -     | NIL                 |  |   |     |               |         |                    |      |        |
|                           |              |                |                      | 3                    | <i>Ficus hispida</i>      | 對葉榕                 |   | 6-8                | 0.13-0.21 | 4-7    | Fair                                   | Fair                    | Fair                      | Fair                            | Low                           | -     | NIL                 |  |   |     |               |         |                    |      |        |
|                           |              |                |                      | 2                    | <i>Dimocarpus longan</i>  | 龍眼                  |   | 7-8                | 0.14-0.19 | 5-6    | Fair                                   | Fair                    | Fair                      | Fair                            | Low                           | -     | NIL                 |  |   |     |               |         |                    |      |        |
|                           |              |                |                      | 3                    | <i>Litchi chinensis</i>   | 荔枝                  |   | 8-9                | 0.13-0.20 | 6-7    | Fair                                   | Fair                    | Fair                      | Fair                            | Low                           | -     | NIL                 |  |   |     |               |         |                    |      |        |
|                           |              |                |                      | Total                | 15                        |                     |   |                    |           |        |  |                         |                           |                                 |                               |       |                     |  |   |     |               |         |                    |      |        |

Remark

After the land resumption, further individual tree survey for the tree groups will be carried out by the Contractor in the construction stage.

Remarks for Suitability for Transplanting

- (a) Low amenity value;  
(b) irrecoverable form after transplanting (e.g. if substantial crown and root pruning are necessary to facilitate the transplanting);  
(c) Low survival rate after transplanting;  
(d) very large size (unless the feasibility to transplant has been considered financially reasonable and technically feasible during the feasibility stage);  
(e) with evidence of over-maturity and onset of senescence;  
(f) with poor health, structure or form (e.g. imbalanced form, leaning, with majorcavity/cracks/splits); or cavity/cracks/splits); or  
(g) undesirable species (e.g. Leucaena leucocephala which is an invasive exotic tree).  
(h) On steep slope.  
(l) Not cost -effectiveness

Conservation status

- (A) Rare Species Tree, referring to "The Protection of Endangered Species of Animals and Plants Ordinance" (Cap.586).  
(B) Forests and Countryside Ordinance (Cap. 96)  
(C) Registered Old and Valuable Trees, as being listed in "Greening, Landscape & Tree Management Section, Development Bureau".  
(D) Large Tree, which the trunk size (DBH) not less than 1000mm.







---

---

***Contract 5***  
***Individual Trees***







| Drawing No.     | Contract No. | Tree No. | Photo No. | Botanical Name                              | Chinese Common Name | Department to provide expertise advice to LandsD | SIMAR Slope No. | SIZE (M)   |                |            | Structural condition (Good / Fair / Poor) | Form (Good / Fair / Poor) | Health Value (High/ Medium / Low) | Amenity Value (Good / Fair / Poor) | Suitability for Transplanting | Conservation Status | Recommendations (Retain /Transplant/Fell) | Justification | Remarks                                  | Additional Remarks                              |                      |
|-----------------|--------------|----------|-----------|---|---------------------|--|-----------------|------------|----------------|------------|---|---------------------------|-----------------------------------|------------------------------------|-------------------------------|---------------------|---|---------------|--|---|----------------------|
|                 |              |          |           |   |                     |  |                 | Height (m) | Trunk DBH (mm) | Spread (m) |   |                           |                                   |                                    | Remarks                       |                     |   |               |  |   |                      |
| 60335576/TR/412 | C5           | T2512    | T2512     | <i>Ficus hispida</i>                        | 對葉榕                 | LCSD   |                 | 4          | 162            | 4          | Fair                                      | Poor                      | Fair                              | Fair                               | Low                           | b,c,f               | Nil                                       | Fell          | Direct Conflict with Proposed Footpath   | RR/CLR/HGR/COK                                  |                      |
| 60335576/TR/412 | C5           | T2513    | T2513     | <i>Bauhinia purpurea</i>                    | 紅花羊蹄甲               | LCSD   |                 | 7          | 175            | 5          | Fair                                      | Poor                      | Fair                              | Fair                               | Low                           | b,c,f               | Nil                                       | Fell          | Direct Conflict with Proposed Footpath   | RR/ASC/XB/DB/MT                                 |                      |
| 60335576/TR/412 | C5           | T2514    | T2514     | <i>Melaleuca cajuputi subsp. Cumingiana</i> | 白千層                 | LCSD   |                 | 10         | 424            | 5          | Fair                                      | Poor                      | Fair                              | Fair                               | Low                           | b,c,f               | Nil                                       | Fell          | Direct Conflict with Proposed Footpath   | LN/ASC  |                      |
| 60335576/TR/412 | C5           | T2515    | T2515     | <i>Acacia confusa</i>                       | 台灣相思                | LCSD   |                 | 10         | 430            | 7          | Fair                                      | Poor                      | Fair                              | Fair                               | Low                           | b,c,f               | Nil                                       | Fell          | Direct Conflict with Proposed Footpath   | LN/ASC/CAV/DB/COK                               |                      |
| 60335576/TR/412 | C5           | T2522    | T2522     | <i>Ficus hispida</i>                        | 對葉榕                 | LCSD   |                 | 5          | 160            | 5          | Fair                                      | Poor                      | Fair                              | Fair                               | Low                           | b,c,f               | Nil                                       | Retain        | Nil                                      | LN/ASC/WDS/DB/MT                                |                      |
| 60335576/TR/412 | C5           | T2528    | T2528     | <i>Macaranga tanarius</i>                   | 血桐                  | LCSD   |                 | 5          | 191            | 5          | Fair                                      | Poor                      | Fair                              | Fair                               | Low                           | b,c,f               | Nil                                       | Fell          | Direct Conflict with Proposed Footpath   | Tree Missing During Recent Survey on 29.11.2018 | ASC/WDS/DS/TB        |
| 60335576/TR/412 | C5           | T2529    | T2529     | <i>Melaleuca cajuputi subsp. Cumingiana</i> | 白千層                 | LCSD   |                 | 12         | 452            | 7          | Fair                                      | Poor                      | Fair                              | Fair                               | Low                           | b,c,f               | Nil                                       | Fell          | Direct Conflict with Proposed Footpath   |   | COT/DS               |
| 60335576/TR/412 | C5           | T2530    | T2530     | <i>Melaleuca cajuputi subsp. Cumingiana</i> | 白千層                 | LCSD   |                 | 5          | 245            | 4          | Fair                                      | Fair                      | Fair                              | Fair                               | Medium                        | -                   | Nil                                       | Transplant    | Direct Conflict with Proposed Footpath   |   | -                    |
| 60335576/TR/412 | C5           | T2531    | T2531     | <i>Acacia confusa</i>                       | 台灣相思                | LCSD   |                 | 10         | 446            | 9          | Fair                                      | Poor                      | Fair                              | Fair                               | Low                           | b,c,f               | Nil                                       | Fell          | Direct Conflict with Proposed Footpath   |   | TW/COT/DB/DS         |
| 60335576/TR/412 | C5           | T2532    | T2532     | <i>Dimocarpus longan</i>                    | 龍眼                  | LCSD   |                 | 5          | 127            | 5          | Fair                                      | Poor                      | Fair                              | Fair                               | Low                           | b,c,f               | Nil                                       | Fell          | Direct Conflict with Proposed Footpath   |   | LN                   |
| 60335576/TR/406 | C5           | T2865    | T2865     | <i>Acacia confusa</i>                       | 台灣相思                | LCSD   |                 | 3          | 172            | 1          | Fair                                      | Poor                      | Fair                              | Fair                               | Low                           | b,c,f,h             | Nil                                       | Fell          | Existing Slope Subject To Filling        |   | COT/LN/WDS/TB/EPS    |
| 60335576/TR/406 | C5           | T2866    | T2866     | <i>Acacia confusa</i>                       | 台灣相思                | LCSD   |                 | 3          | 159            | 3          | Fair                                      | Poor                      | Fair                              | Fair                               | Low                           | b,c,f,h             | Nil                                       | Fell          | Existing Slope Subject To Filling        |   | LN/ASC/WDS/DB/COK    |
| 60335576/TR/406 | C5           | T2876    | T2876     | <i>Eucalyptus urophylla</i>                 | 尾葉桉                 | LCSD   |                 | 12         | 350            | 3          | Fair                                      | Fair                      | Fair                              | Fair                               | Low                           | b,c,d               | Nil                                       | Fell          | Direct Conflict with Proposed Footpath   |   | DB                   |
| 60335576/TR/406 | C5           | T2877    | T2877     | <i>Eucalyptus urophylla</i>                 | 尾葉桉                 | LCSD   |                 | 11         | 420            | 4          | Fair                                      | Fair                      | Fair                              | Fair                               | Low                           | b,c,d               | Nil                                       | Fell          | Direct Conflict with Proposed Footpath   |   | DB                   |
| 60335576/TR/406 | C5           | T2878    | T2878     | <i>Bischofia javanica</i>                   | 秋楓                  | LCSD   |                 | 5          | 256            | 4          | Fair                                      | Poor                      | Fair                              | Fair                               | Low                           | b,c,f               | Nil                                       | Fell          | Existing Slope Subject To Filling        |   | MT/LN/COT/DB         |
| 60335576/TR/406 | C5           | T2879    | T2879     | <i>Eucalyptus citriodora</i>                | 檸檬桉                 | LCSD   |                 | 12         | 385            | 4          | Fair                                      | Fair                      | Fair                              | Fair                               | Low                           | b,c,d               | Nil                                       | Fell          | Existing Slope Subject To Filling        |   | DB/DS/HGR            |
| 60335576/TR/406 | C5           | T2881    | T2881     | <i>Eucalyptus citriodora</i>                | 檸檬桉                 | LCSD   |                 | 9          | 303            | 4          | Fair                                      | Poor                      | Fair                              | Fair                               | Low                           | b,c,f               | Nil                                       | Fell          | Direct conflict with Proposed Footpath   |   | LN/ASC/DB            |
| 60335576/TR/406 | C5           | T2883    | T2883     | <i>Eucalyptus urophylla</i>                 | 尾葉桉                 | LCSD   |                 | 12         | 417            | 4          | Fair                                      | Fair                      | Fair                              | Fair                               | Low                           | b,c,d               | Nil                                       | Fell          | Direct Conflict with Proposed Road Works |   | DB                   |
| 60335576/TR/406 | C5           | T2884    | T2884     | <i>Eucalyptus citriodora</i>                | 檸檬桉                 | LCSD   |                 | 10         | 350            | 3          | Fair                                      | Poor                      | Fair                              | Fair                               | Low                           | b,c,f               | Nil                                       | Fell          | Direct Conflict with Proposed Road Works |   | LN/ASC/DB            |
| 60335576/TR/406 | C5           | T2886    | T2886     | <i>Eucalyptus citriodora</i>                | 檸檬桉                 | LCSD   |                 | 12         | 459            | 4          | Fair                                      | Fair                      | Fair                              | Fair                               | Low                           | b,c,d               | Nil                                       | Fell          | Direct Conflict with Proposed Road Works |   | XB/DB/DS             |
| 60335576/TR/406 | C5           | T2889    | T2889     | <i>Eucalyptus citriodora</i>                | 檸檬桉                 | LCSD   |                 | 10         | 207            | 3          | Fair                                      | Fair                      | Fair                              | Fair                               | Low                           | b,c,d               | Nil                                       | Fell          | Direct Conflict with Proposed Road Works |   | DB                   |
| 60335576/TR/401 | C5           | T4459    | T4459     | <i>Bombax ceiba</i>                         | 木棉                  | HyD  | 3SW-A/F38       | 9          | 303            | 2          | Fair                                      | Fair                      | Fair                              | Fair                               | Low                           | b,c,d,h             | Nil                                       | Retain        | Nil                                      |   | DB                   |
| 60335576/TR/401 | C5           | T4460    | T4460     | <i>Celtis sinensis</i>                      | 朴樹                  | HyD  | 3SW-A/F38       | 8          | 341            | 3          | Fair                                      | Fair                      | Fair                              | Fair                               | Low                           | b,c,d,h             | Nil                                       | Fell          | Existing Slope Subject To Filling        |   | DB                   |
| 60335576/TR/401 | C5           | T4461    | T4461     | <i>Bischofia javanica</i>                   | 秋楓                  | HyD  | 3SW-A/F38       | 4          | 220            | 4          | Fair                                      | Fair                      | Fair                              | Fair                               | Low                           | b,c,d,h             | Nil                                       | Fell          | Existing Slope Subject To Filling        |   | DB                   |
| 60335576/TR/401 | C5           | T4462    | T4462     | <i>Eucalyptus tereticornis</i>              | 細葉桉                 | HyD  | 3SW-A/F38       | 12         | 449            | 3          | Fair                                      | Fair                      | Fair                              | Fair                               | Low                           | b,c,d,h             | Nil                                       | Fell          | Existing Slope Subject To Filling        |   | DB                   |
| 60335576/TR/406 | C5           | T2890    | T2890     | <i>Delonix regia</i>                        | 鳳凰木                 | LCSD   |                 | 8          | 379            | 5          | Fair                                      | Poor                      | Fair                              | Fair                               | Low                           | b,c,f               | Nil                                       | Fell          | Direct Conflict with Proposed Road Works |   | COB/LN/XB/DB/DS      |
| 60335576/TR/406 | C5           | T2892    | T2892     | <i>Eucalyptus citriodora</i>                | 檸檬桉                 | LCSD   |                 | 11         | 401            | 4          | Fair                                      | Fair                      | Fair                              | Fair                               | Low                           | b,c,d               | Nil                                       | Fell          | Direct conflict with Proposed Footpath   |   | DB/DS                |
| 60335576/TR/406 | C5           | T2893    | T2893     | <i>Eucalyptus citriodora</i>                | 檸檬桉                 | LCSD   |                 | 7          | 277            | 3          | Fair                                      | Poor                      | Fair                              | Fair                               | Low                           | b,c,f               | Nil                                       | Fell          | Direct conflict with Proposed Footpath   |   | ASC/LN/DS/COK        |
| 60335576/TR/401 | C5           | T4466    | T4466     | <i>Celtis sinensis</i>                      | 朴樹                  | HyD  | 3SW-A/F38       | 8          | 401            | 4          | Fair                                      | Fair                      | Fair                              | Fair                               | Low                           | b,c,d,h             | Nil                                       | Fell          | Existing Slope Subject To Filling        |   | XB/DB                |
| 60335576/TR/401 | C5           | T4467    | T4467     | <i>Bauhinia purpurea</i>                    | 紅花羊蹄甲               | HyD  | 3SW-A/F38       | 5          | 232            | 4          | Fair                                      | Poor                      | Fair                              | Fair                               | Low                           | b,c,f,h             | Nil                                       | Fell          | Existing Slope Subject To Filling        |   | LN/ASC/WDS           |
| 60335576/TR/406 | C5           | T2894    | T2894     | <i>Eucalyptus urophylla</i>                 | 尾葉桉                 | LCSD   |                 | 14         | 417            | 3          | Fair                                      | Fair                      | Fair                              | Fair                               | Low                           | b,c,d               | Nil                                       | Fell          | Direct Conflict with Proposed Road Works |   | DB/RR                |
| 60335576/TR/406 | C5           | T2895    | T2895     | <i>Eucalyptus urophylla</i>                 | 尾葉桉                 | LCSD   |                 | 10         | 408            | 5          | Fair                                      | Fair                      | Fair                              | Fair                               | Low                           | b,c,d               | Nil                                       | Fell          | Direct conflict with Proposed Footpath   |   | DB/RR                |
| 60335576/TR/406 | C5           | T2896    | T2896     | <i>Bauhinia purpurea</i>                    | 紅花羊蹄甲               | LCSD   |                 | 4          | 159            | 3          | Fair                                      | Poor                      | Fair                              | Fair                               | Low                           | b,c,f               | Nil                                       | Fell          | Direct conflict with Proposed Footpath   |   | ASC/CAV/XB/DK/WDS/DB |
| 60335576/TR/406 | C5           | T2897    | T2897     | <i>Delonix regia</i>                        | 鳳凰木                 | LCSD   |                 | 8          | 424            | 6          | Fair                                      | Poor                      | Fair                              | Fair                               | Low                           | b,c,f               | Nil                                       | Fell          | Direct conflict with Proposed Footpath   |   | COT/ASC/DB           |
| 60335576/TR/406 | C5           | T2898    | T2898     | <i>Eucalyptus citriodora</i>                | 檸檬桉                 | LCSD   |                 | 11         | 306            | 3          | Fair                                      | Poor                      | Fair                              | Fair                               | Low                           | b,c,f               | Nil                                       | Fell          | Direct conflict with Proposed Footpath   |   | ASC/DB               |
| 60335576/TR/406 | C5           | T2900    | T2900     | <i>Eucalyptus urophylla</i>                 | 尾葉桉                 | LCSD   |                 | 12         | 468            | 4          | Fair                                      | Fair                      | Fair                              | Fair                               | Low                           | b,c,d               | Nil                                       | Fell          | Direct conflict with Proposed Footpath   |   | DB/RR                |
| 60335576/TR/406 | C5           | T2902    | T2902     | <i>Delonix regia</i>                        | 鳳凰木                 | LCSD   |                 | 9          | 382            | 5          | Fair                                      | Poor                      | Fair                              | Fair                               | Low                           | b,c,f               | Nil                                       | Fell          | Direct Conflict with Proposed Footbridge |   | COT/ASC/DB           |
| 60335576/TR/406 | C5           | T2904    | T2904     | <i>Bauhinia purpurea</i>                    | 紅花羊蹄甲               | LCSD   |                 | 4          | 127            | 2          | Fair                                      | Poor                      | Fair                              | Fair                               | Low                           | b,c,f               | Nil                                       | Fell          | Direct Conflict with Proposed Road Works |   | ASC/LN/WDS/RP        |
| 60335576/TR/406 | C5           | T2905    | T2905     | <i>Senna siamea</i>                         | 鐵刀木                 | LCSD   |                 | 8          | 242            | 3          | Fair                                      | Poor                      | Fair                              | Fair                               | Low                           | b,c,f               | Nil                                       | Fell          | Direct Conflict with Proposed Road Works |   | LN/ASC/WDS/EPS/RP    |
| 60335576/TR/406 | C5           | T2906    | T2906     | <i>Acacia confusa</i>                       | 台灣相思                | LCSD   |                 | 6          | 236            | 4          | Fair                                      | Poor                      | Fair                              | Fair                               | Low                           | b,c,f               | Nil                                       | Fell          | Direct Conflict with Proposed Road Works |   | TW/LN/ASC/DB         |
| 60335576/TR/406 | C5           | T2907    | T2907     | <i>Delonix regia</i>                        | 鳳凰木                 | LCSD   |                 | 7          | 280            | 5          | Fair                                      | Poor                      | Fair                              | Fair                               | Low                           | b,c,f               | Nil                                       | Fell          | Direct Conflict with Proposed Road Works |   | LN/ASC/DB            |
| 60335576/TR/406 | C5           | T2908    | T2908     | <i>Acacia confusa</i>                       | 台灣相思                | LCSD   |                 | 6          | 351            | 6          | Fair                                      | Poor                      | Fair                              | Fair                               | Low                           | b,c,f               | Nil                                       | Fell          | Direct Conflict with Proposed Road Works |   | MT/LN/ASC/DB         |
| 60335576/TR/406 | C5           | T2909    | T2909     | <i>Acacia confusa</i>                       | 台灣相思                | LCSD   |                 | 8          | 309            | 4          | Fair                                      | Poor                      | Fair                              | Fair                               | Low                           | b,c,f               | Nil                                       | Fell          | Direct Conflict with Proposed Footpath   |   | CAV/COT/LN/ASC/DB    |
| 60335576/TR/406 | C5           | T2915    | T2915     | <i>Bauhinia purpurea</i>                    | 紅花羊蹄甲               | LCSD   |                 | 6          | 150            | 3          | Fair                                      | Poor                      | Fair                              | Fair                               | Low                           | b,c,f               | Nil                                       | Fell          | Existing Slope Subject To Filling        |   | LN/ASC/WDS/DB/RP     |
| 60335576/TR/406 | C5           | T2916    | T2916     | <i>Eucalyptus citriodora</i>                | 檸檬桉                 | LCSD   |                 | 12         | 296            | 3          | Fair                                      | Poor                      | Fair                              | Fair                               | Low                           | b,c,f               | Nil                                       | Fell          | Existing Slope Subject To Filling        |   | LN/ASC/DB            |
| 60335576/TR/406 | C5           | T2917    | T2917     | <i>Delonix regia</i>                        | 鳳凰木                 | LCSD   |                 | 8          | 322            | 3          | Fair                                      | Poor                      | Fair                              | Fair                               | Low                           | b,c,f               | Nil                                       | Fell          | Existing Slope Subject To Filling        |   | LN/ASC/DB/DS         |
| 60335576/TR/406 | C5           | T2920    | T2920     | <i>Bauhinia purpurea</i>                    | 紅花羊蹄甲               | LCSD   |                 | 4          | 178            | 4          | Fair                                      | Poor                      | Fair                              | Fair                               | Low                           | b,c,f               | Nil                                       | Fell          | Existing Slope Subject To Filling        |   | LN/COB/ASC/DB        |
| 60335576/TR/406 | C5           | T2922    | T2922     | <i>Eucalyptus citriodora</i>                | 檸檬桉                 | LCSD   |                 | 9          | 287            | 3          | Fair                                      | Poor                      | Fair                              | Fair                               | Low                           | b,c,f               | Nil                                       | Fell          | Existing Slope Subject To Filling        |   | LN/ASC/DB            |
| 60335576/TR/406 | C5           | T2923    | T2923     | <i>Litsea glutinosa</i>                     | 潺槁樹                 | LCSD   |                 | 5          | 118            | 3          | Fair                                      | Fair                      | Fair                              | Fair                               | Medium                        | -                   | Nil                                       | Transplant    | Existing Slope Subject To Filling        |   | -                    |
| 60335576/TR/406 | C5           | T2924    | T2924     | <i>Delonix regia</i>                        | 鳳凰木                 | LCSD   |                 | 9          | 720            | 5          | Fair                                      | Fair                      | Fair                              | Fair                               | Low                           | b,c,d               | Nil                                       | Fell          | Existing Slope Subject To Filling        |   | DB/RR                |
| 60335576/TR/406 | C5           | T2925    | T2925     | <i>Eucalyptus urophylla</i>                 | 尾葉桉                 | LCSD   |                 | 15         | 752            | 10         | Fair                                      | Fair                      | Fair                              | Fair                               | Low                           | b,c,d               | Nil                                       | Fell          | Direct conflict with Proposed Footpath   |   | DB/RR                |
| 60335576/TR/406 | C5           | T2926    | T2926     | <i>Eucalyptus urophylla</i>                 | 尾葉桉                 | LCSD   |                 | 15         | 522            | 9          | Fair                                      | Fair                      | Fair                              | Fair                               | Low                           | b,c,d               | Nil                                       | Fell          | Direct conflict with Proposed Footpath   |   | DB/RR                |
| 60335576/TR/406 | C5           | T2927    | T2927     | <i>Eucalyptus urophylla</i>                 | 尾葉桉                 | LCSD   |                 | 14         | 303            | 8          | Fair                                      | Fair                      | Fair                              | Fair                               | Low                           | b,c,d               | Nil                                       | Fell          | Direct conflict with Proposed Footpath   |   | DB/RR                |



| Drawing No.     | Contract No. | Tree No. | Photo No. | Botanical Name                              | Chinese Common Name | Department to provide expertise advice to LandsD | SIMAR Slope No. | SIZE (M)   |                |            | Structural condition (Good / Fair / Poor) | Form (Good / Fair / Poor) | Health (Good / Fair / Poor) | Amenity Value (Good / Fair / Low) | Suitability for Transplanting (High/ Medium /Low) |         | Conservation Status | Recommendations (Retain /Transplant/Fell) | Justification                            | Remarks   | Additional Remarks    |
|-----------------|--------------|----------|-----------|---|---------------------|--|-----------------|------------|----------------|------------|---|---------------------------|-----------------------------|-----------------------------------|---|---------|---------------------|---|--|---|-----------------------|
|                 |              |          |           |   |                     |  |                 | Height (m) | Trunk DBH (mm) | Spread (m) |   |                           |                             |                                   |   |         |                     |   |  |   |                       |
| 60335576/TR/406 | C5           | T2928    | T2928     | <i>Eucalyptus urophylla</i>                 | 尾葉桉                 | LCSD   |                 | 14         | 500            | 8          | Fair                                      | Fair                      | Fair                        | Fair                              | Low   | b,c,d   | Nil                 | Fell                                      | Direct conflict with Proposed Footpath   |   | DB/RR                 |
| 60335576/TR/406 | C5           | T2976    | T2976     | <i>Lagerstroemia speciosa</i>               | 大花紫薇                | LCSD   |                 | 4          | 124            | 3          | Fair                                      | Fair                      | Fair                        | Fair                              | Medium  | -       | Nil                 | Transplant                                | Direct conflict with Proposed Footpath   |   | -                     |
| 60335576/TR/406 | C5           | T2977    | T2977     | <i>Lagerstroemia speciosa</i>               | 大花紫薇                | LCSD   |                 | 5          | 143            | 2          | Fair                                      | Fair                      | Fair                        | Fair                              | Medium  | -       | Nil                 | Transplant                                | Direct conflict with Proposed Footpath   |   | -                     |
| 60335576/TR/406 | C5           | T2978    | T2978     | <i>Spathodea campanulata</i>                | 火焰木                 | LCSD   |                 | 7          | 373            | 3          | Fair                                      | Poor                      | Fair                        | Fair                              | Low   | b,c,f   | Nil                 | Fell                                      | Direct conflict with Proposed Footpath   |   | TB/ASC/LN             |
| 60335576/TR/406 | C5           | T2979    | T2979     | <i>Spathodea campanulata</i>                | 火焰木                 | LCSD   |                 | 6          | 274            | 4          | Fair                                      | Poor                      | Fair                        | Fair                              | Low   | b,c,f   | Nil                 | Fell                                      | Direct Conflict with Proposed Footbridge |   | TW/LN/TB/COK          |
| 60335576/TR/406 | C5           | T2980    | T2980     | <i>Lagerstroemia speciosa</i>               | 大花紫薇                | LCSD   |                 | 5          | 127            | 3          | Fair                                      | Poor                      | Fair                        | Fair                              | Low   | b,c,f   | Nil                 | Fell                                      | Direct Conflict with Proposed Footbridge |   | ASC/LN                |
| 60335576/TR/406 | C5           | T2981    | T2981     | <i>Melaleuca cajuputi subsp. Cumingiana</i> | 白千層                 | LCSD   |                 | 13         | 239            | 5          | Fair                                      | Fair                      | Fair                        | Fair                              | Low   | b,c,d   | Nil                 | Fell                                      | Direct Conflict with Proposed Road Works |   | RR                    |
| 60335576/TR/406 | C5           | T2982    | T2982     | <i>Melaleuca cajuputi subsp. Cumingiana</i> | 白千層                 | LCSD   |                 | 13         | 312            | 4          | Fair                                      | Fair                      | Fair                        | Fair                              | Low   | b,c,d   | Nil                 | Fell                                      | Direct Conflict with Proposed Road Works |   | RR                    |
| 60335576/TR/406 | C5           | T2983    | T2983     | <i>Melaleuca cajuputi subsp. Cumingiana</i> | 白千層                 | LCSD   |                 | 11         | 271            | 5          | Fair                                      | Fair                      | Fair                        | Fair                              | Low   | b,c,d   | Nil                 | Fell                                      | Direct Conflict with Proposed Road Works |   | RR                    |
| 60335576/TR/406 | C5           | T2984    | T2984     | <i>Melaleuca cajuputi subsp. Cumingiana</i> | 白千層                 | LCSD   |                 | 13         | 420            | 8          | Fair                                      | Fair                      | Fair                        | Fair                              | Low   | b,c,d   | Nil                 | Fell                                      | Direct Conflict with Proposed Road Works |   | RR                    |
| 60335576/TR/406 | C5           | T2985    | T2985     | <i>Melaleuca cajuputi subsp. Cumingiana</i> | 白千層                 | LCSD   |                 | 14         | 803            | 9          | Fair                                      | Fair                      | Fair                        | Fair                              | Low   | b,c,d   | Nil                 | To be felled by others                    | see Remarks & Note (1)                   | It is felled under Contract No. CV/2016/07      | RR                    |
| 60335576/TR/406 | C5           | T2986    | T2986     | <i>Melaleuca cajuputi subsp. Cumingiana</i> | 白千層                 | LCSD   |                 | 14         | 1102           | 8          | Fair                                      | Poor                      | Fair                        | Fair                              | Low   | b,c,f   | D - Large Tree      | To be felled by others                    | see Remarks & Note (1)                   | It is felled under Contract No. CV/2016/07      | CAV/MT/RR             |
| 60335576/TR/406 | C5           | T2987    | T2987     | <i>Melaleuca cajuputi subsp. Cumingiana</i> | 白千層                 | LCSD   |                 | 14         | 490            | 7          | Fair                                      | Fair                      | Fair                        | Fair                              | Low   | b,c,d   | Nil                 | Fell                                      | Direct Conflict with Proposed Road Works |   | RR                    |
| 60335576/TR/406 | C5           | T2988    | T2988     | <i>Melaleuca cajuputi subsp. Cumingiana</i> | 白千層                 | LCSD   |                 | 14         | 541            | 8          | Fair                                      | Fair                      | Fair                        | Fair                              | Low   | b,c,d   | Nil                 | Fell                                      | Direct Conflict with Proposed Road Works |   | RR                    |
| 60335576/TR/406 | C5           | T2989    | T2989     | <i>Melaleuca cajuputi subsp. Cumingiana</i> | 白千層                 | LCSD   |                 | 12         | 449            | 7          | Fair                                      | Fair                      | Fair                        | Fair                              | Low   | b,c,d   | Nil                 | Fell                                      | Direct Conflict with Proposed Road Works |   | RR                    |
| 60335576/TR/406 | C5           | T2990    | T2990     | <i>Melaleuca cajuputi subsp. Cumingiana</i> | 白千層                 | LCSD   |                 | 12         | 532            | 8          | Fair                                      | Fair                      | Fair                        | Fair                              | Low   | b,c,d   | Nil                 | Fell                                      | Direct Conflict with Proposed Footbridge |   | RR                    |
| 60335576/TR/406 | C5           | T2991    | T2991     | <i>Melaleuca cajuputi subsp. Cumingiana</i> | 白千層                 | LCSD   |                 | 10         | 452            | 8          | Fair                                      | Fair                      | Fair                        | Fair                              | Low   | b,c,d   | Nil                 | Fell                                      | Direct Conflict with Proposed Road Works |   | RR                    |
| 60335576/TR/406 | C5           | T2992    | T2992     | <i>Bauhinia x blakeana</i>                  | 洋紫荆                 | LCSD   |                 | 6          | 197            | 5          | Fair                                      | Fair                      | Fair                        | Fair                              | Medium  | -       | Nil                 | Transplant                                | Direct Conflict with Proposed Footbridge |   | -                     |
| 60335576/TR/406 | C5           | T2993    | T2993     | <i>Bauhinia x blakeana</i>                  | 洋紫荆                 | LCSD   |                 | 7          | 312            | 5          | Fair                                      | Poor                      | Fair                        | Fair                              | Low   | b,c,f   | Nil                 | Fell                                      | Direct Conflict with Proposed Footbridge | Tree Missing During Recent Survey on 29.11.2018 | LN/ASC/DB/RP          |
| 60335576/TR/406 | C5           | T2994    | T2994     | <i>Bauhinia x blakeana</i>                  | 洋紫荆                 | LCSD   |                 | 5          | 175            | 4          | Fair                                      | Poor                      | Fair                        | Fair                              | Low   | b,c,f   | Nil                 | Fell                                      | Direct Conflict with Proposed Road Works | Tree Missing During Recent Survey on 29.11.2018 | LN/ASC/XB/WDS         |
| 60335576/TR/406 | C5           | T2995    | T2995     | <i>Bauhinia x blakeana</i>                  | 洋紫荆                 | LCSD   |                 | 4          | 99             | 3          | Fair                                      | Poor                      | Fair                        | Fair                              | Low   | b,c,f   | Nil                 | Fell                                      | Direct Conflict with Proposed Road Works |   | LN/ASC/WDS            |
| 60335576/TR/406 | C5           | T2996    | T2996     | <i>Melaleuca cajuputi subsp. Cumingiana</i> | 白千層                 | LCSD   |                 | 13         | 420            | 8          | Fair                                      | Fair                      | Fair                        | Fair                              | Low   | b,c,d   | Nil                 | Fell                                      | Direct Conflict with Proposed Road Works |   | RR                    |
| 60335576/TR/406 | C5           | T2997    | T2997     | <i>Melaleuca cajuputi subsp. Cumingiana</i> | 白千層                 | LCSD   |                 | 13         | 510            | 9          | Fair                                      | Fair                      | Fair                        | Fair                              | Low   | b,c,d   | Nil                 | Fell                                      | Direct Conflict with Proposed Road Works |   | RR                    |
| 60335576/TR/406 | C5           | T2998    | T2998     | <i>Melaleuca cajuputi subsp. Cumingiana</i> | 白千層                 | LCSD   |                 | 13         | 561            | 8          | Fair                                      | Fair                      | Fair                        | Fair                              | Low   | b,c,d   | Nil                 | Fell                                      | Direct Conflict with Proposed Footbridge |   | RR                    |
| 60335576/TR/406 | C5           | T2999    | T2999     | <i>Melaleuca cajuputi subsp. Cumingiana</i> | 白千層                 | LCSD   |                 | 13         | 341            | 7          | Fair                                      | Fair                      | Fair                        | Fair                              | Low   | b,c,d   | Nil                 | Fell                                      | Direct Conflict with Proposed Footbridge |   | RR                    |
| 60335576/TR/406 | C5           | T3000    | T3000     | <i>Melaleuca cajuputi subsp. Cumingiana</i> | 白千層                 | LCSD   |                 | 12         | 471            | 8          | Fair                                      | Fair                      | Fair                        | Fair                              | Low   | b,c,d   | Nil                 | Fell                                      | Direct Conflict with Proposed Road Works |   | RR                    |
| 60335576/TR/406 | C5           | T3001    | T3001     | <i>Bauhinia purpurea</i>                    | 紅花羊蹄甲               | LCSD   |                 | 5          | 257            | 5          | Fair                                      | Poor                      | Fair                        | Fair                              | Low   | b,c,f   | Nil                 | Fell                                      | Direct Conflict with Proposed Footbridge |   | MT/XB/DB/EPS          |
| 60335576/TR/406 | C5           | T3002    | T3002     | <i>Bauhinia purpurea</i>                    | 紅花羊蹄甲               | LCSD   |                 | 7          | 261            | 6          | Fair                                      | Poor                      | Fair                        | Fair                              | Low   | b,c,f   | Nil                 | Fell                                      | Direct Conflict with Proposed Footbridge |   | ASC/XB/WDS/DB/HGR/SUK |
| 60335576/TR/406 | C5           | T3003    | T3003     | <i>Melaleuca cajuputi subsp. Cumingiana</i> | 白千層                 | LCSD   |                 | 13         | 452            | 8          | Fair                                      | Fair                      | Fair                        | Fair                              | Low   | b,c,d   | Nil                 | Fell                                      | Direct Conflict with Proposed Footbridge |   | RR                    |
| 60335576/TR/406 | C5           | T3004    | T3004     | <i>Melaleuca cajuputi subsp. Cumingiana</i> | 白千層                 | LCSD   |                 | 13         | 471            | 9          | Fair                                      | Fair                      | Fair                        | Fair                              | Low   | b,c,d   | Nil                 | Fell                                      | Direct Conflict with Proposed Road Works |   | RR                    |
| 60335576/TR/406 | C5           | T3005    | T3005     | <i>Melaleuca cajuputi subsp. Cumingiana</i> | 白千層                 | LCSD   |                 | 13         | 701            | 9          | Fair                                      | Fair                      | Fair                        | Fair                              | Low   | b,c,d   | Nil                 | Fell                                      | Direct Conflict with Proposed Road Works |   | RR                    |
| 60335576/TR/406 | C5           | T3006    | T3006     | <i>Melaleuca cajuputi subsp. Cumingiana</i> | 白千層                 | LCSD   |                 | 12         | 532            | 8          | Fair                                      | Fair                      | Fair                        | Fair                              | Low   | b,c,d   | Nil                 | Fell                                      | Direct Conflict with Proposed Road Works |   | RR                    |
| 60335576/TR/406 | C5           | T3007    | T3007     | <i>Melaleuca cajuputi subsp. Cumingiana</i> | 白千層                 | LCSD   |                 | 12         | 452            | 8          | Fair                                      | Fair                      | Fair                        | Fair                              | Low   | b,c,d   | Nil                 | Fell                                      | Direct conflict with Proposed Footpath   |   | RR                    |
| 60335576/TR/406 | C5           | T3008    | T3008     | <i>Leucaena leucocephala</i>                | 銀合歡                 | LCSD   |                 | 8          | 331            | 6          | Fair                                      | Poor                      | Fair                        | Fair                              | Low   | b,c,f,g | Nil                 | Fell                                      | Undesirable Species                      |   | LN/ASC/DB             |
| 60335576/TR/406 | C5           | T3009    | T3009     | <i>Melaleuca cajuputi subsp. Cumingiana</i> | 白千層                 | LCSD   |                 | 12         | 484            | 8          | Fair                                      | Fair                      | Fair                        | Fair                              | Low   | b,c,d   | Nil                 | Fell                                      | Direct conflict with Proposed Footpath   |   | RR                    |
| 60335576/TR/406 | C5           | T3010    | T3010     | <i>Melaleuca cajuputi subsp. Cumingiana</i> | 白千層                 | LCSD   |                 | 12         | 357            | 7          | Fair                                      | Fair                      | Fair                        | Fair                              | Low   | b,c,d   | Nil                 | Fell                                      | Direct conflict with Proposed Footpath   |   | RR                    |
| 60335576/TR/406 | C5           | T3011    | T3011     | <i>Melaleuca cajuputi subsp. Cumingiana</i> | 白千層                 | LCSD   |                 | 9          | 430            | 7          | Fair                                      | Fair                      | Fair                        | Fair                              | Low   | b,c,d   | Nil                 | Fell                                      | Direct conflict with Proposed Footpath   |   | RR                    |
| 60335576/TR/406 | C5           | T3012    | T3012     | <i>Bauhinia purpurea</i>                    | 紅花羊蹄甲               | LCSD   |                 | 7          | 350            | 6          | Fair                                      | Poor                      | Fair                        | Fair                              | Low   | b,c,f   | Nil                 | To be felled by others                    | see Remarks & Note (1)                   | It is felled under Contract No. CV/2016/07      | LN/COT/XB/DB/HGR      |
| 60335576/TR/406 | C5           | T3013    | T3013     | <i>Melaleuca cajuputi subsp. Cumingiana</i> | 白千層                 | LCSD   |                 | 12         | 401            | 6          | Fair                                      | Fair                      | Fair                        | Fair                              | Low   | b,c,d   | Nil                 | Fell                                      | Direct conflict with Proposed Footpath   |   | -                     |
| 60335576/TR/406 | C5           | T3014    | T3014     | <i>Leucaena leucocephala</i>                | 銀合歡                 | LCSD   |                 | 10         | 382            | 6          | Fair                                      | Poor                      | Fair                        | Fair                              | Low   | b,c,f,g | Nil                 | To be felled by others                    | see Remarks & Note (1)                   | It is felled under Contract No. CV/2016/07      | ASC/DK/DB/MT          |
| 60335576/TR/406 | C5           | T3015    | T3015     | <i>Acacia confusa</i>                       | 台灣相思                | LCSD   |                 | 7          | 172            | 5          | Fair                                      | Poor                      | Fair                        | Fair                              | Low   | b,c,f   | Nil                 | To be felled by others                    | see Remarks & Note (1)                   | It is felled under Contract No. CV/2016/07      | ASC/DB                |
| 60335576/TR/406 | C5           | T3016    | T3016     | <i>Acacia confusa</i>                       | 台灣相思                | LCSD   |                 | 6          | 293            | 5          | Fair                                      | Poor                      | Fair                        | Fair                              | Low   | b,c,f   | Nil                 | To be felled by others                    | see Remarks & Note (1)                   | It is felled under Contract No. CV/2016/07      | LN/DB                 |
| 60335576/TR/406 | C5           | T3017    | T3017     | <i>Acacia confusa</i>                       | 台灣相思                | LCSD   |                 | 9          | 411            | 6          | Fair                                      | Poor                      | Fair                        | Fair                              | Low   | b,c,f   | Nil                 | To be felled by others                    | see Remarks & Note (1)                   | It is felled under Contract No. CV/2016/07      | ASC/COT               |
| 60335576/TR/406 | C5           | T3018    | T3018     | <i>Acacia confusa</i>                       | 台灣相思                | LCSD   |                 | 9          | 452            | 6          | Fair                                      | Poor                      | Fair                        | Fair                              | Low   | b,c,f   | Nil                 | To be felled by others                    | see Remarks & Note (1)                   | It is felled under Contract No. CV/2016/07      | COT/DB/DS             |
| 60335576/TR/406 | C5           | T3019    | T3019     | <i>Acacia confusa</i>                       | 台灣相思                | LCSD   |                 | 8          | 401            | 6          | Fair                                      | Poor                      | Fair                        | Fair                              | Low   | b,c,f   | Nil                 | Fell                                      | Direct conflict with Proposed Footpath   |   | COT/LN/ASC/DB/DS      |
| 60335576/TR/406 | C5           | T3020    | T3020     | <i>Melaleuca cajuputi subsp. Cumingiana</i> | 白千層                 | LCSD   |                 | 10         | 229            | 7          | Fair                                      | Fair                      | Fair                        | Fair                              | Low   | b,c,d   | Nil                 | Fell                                      | Direct conflict with Proposed Footpath   |   | -                     |
| 60335576/TR/406 | C5           | T3021    | T3021     | <i>Leucaena leucocephala</i>                | 銀合歡                 | LCSD   |                 | 8          | 102            | 4          | Fair                                      | Poor                      | Fair                        | Fair                              | Low   | b,c,d,g | Nil                 | Fell                                      | Undesirable Species                      |   | DB/DS                 |
| 60335576/TR/406 | C5           | T3022    | T3022     | <i>Melaleuca cajuputi subsp. Cumingiana</i> | 白千層                 | LCSD   |                 | 12         | 519            | 8          | Fair                                      | Fair                      | Fair                        | Fair                              | Low   | b,c,d   | Nil                 | Fell                                      | Direct conflict with Proposed Footpath   |   | -                     |
| 60335576/TR/406 | C5           | T3023    | T3023     | <i>Melaleuca cajuputi subsp. Cumingiana</i> | 白千層                 | LCSD   |                 | 7          | 111            | 3          | Fair                                      | Fair                      | Fair                        | Fair                              | Medium  | -       | Nil                 | Transplant                                | Direct conflict with Proposed Footpath   |   | -                     |
| 60335576/TR/406 | C5           | T3024    | T3024     | <i>Melaleuca cajuputi subsp. Cumingiana</i> | 白千層                 | LCSD   |                 | 6          | 131            | 3          | Fair                                      | Fair                      | Fair                        | Fair                              | Medium  | -       | Nil                 | Transplant                                | Direct conflict with Proposed Footpath   |   | -                     |
| 60335576/TR/406 | C5           | T3025    | T3025     | <i>Syzygium jambos</i>                      | 蒲桃                  | LCSD   |                 | 10         | 522            | 10         | Fair                                      | Poor                      | Fair                        | Fair                              | Low   | b,c,f   | Nil                 | Fell                                      | Direct conflict with Proposed Footpath   |   | XB/DB/DS/EPS/MT/RR    |
| 60335576/TR/406 | C5           | T3026    | T3026     | <i>Melaleuca cajuputi subsp. Cumingiana</i> | 白千層                 | LCSD   |                 | 7          | 201            | 4          | Fair                                      | Fair                      | Fair                        | Fair                              | Medium  | -       | Nil                 | Transplant                                | Direct conflict with Proposed Footpath   |   | -                     |
| 60335576/TR/406 | C5           | T3027    | T3027     | <i>Melia azedarach</i>                      | 苦楝                  | LCSD   |                 | 10         | 182            | 6          | Fair                                      | Poor                      | Fair                        | Fair                              | Low   | b,c,f   | Nil                 | To be felled by others                    | see Remarks & Note (1)                   | It is felled under Contract No. CV/2016/07      | LN/ASC/DB             |
| 60335576/TR/406 | C5           | T3028    | T3028     | <i>Melaleuca cajuputi subsp. Cumingiana</i> | 白千層                 | LCSD   |                 | 5          | 150            | 4          | Fair                                      | Fair                      | Fair                        | Fair                              | Medium  | -       | Nil                 | Transplant                                | Direct conflict with Proposed Footpath   |   | -                     |
| 60335576/TR/406 | C5           | T3029    | T3029     | <i>Melaleuca cajuputi subsp. Cumingiana</i> | 白千層                 | LCSD   |                 | 7          | 182            | 4          | Fair                                      | Fair                      | Fair                        | Fair                              | Medium  | -       | Nil                 | Transplant                                | Direct conflict with Proposed Footpath   |   | -                     |
| 60335576/TR/402 | C5           | T3781    | T3781     | <i>Macaranga tanarius</i>                   | 血桐                  | AFCD   |                 | 5          | 99             | 4          | Fair                                      | Poor                      | Fair                        | Fair                              | Low   | b,c,f   | Nil                 | Retain                                    | Nil                                      |   | CLR/MT                |



| Drawing No.     | Contract No. | Tree No. | Photo No. | Botanical Name                        | Chinese Common Name | Department to provide expertise advice to LandsD | SIMAR Slope No. | SIZE (M)   |                |            | Structural condition (Good / Fair / Poor) | Form (Good / Fair / Poor) | Health (Good / Fair / Poor) | Amenity Value (Good / Fair / Poor) | Suitability for Transplanting (High/ Medium /Low) |         | Conservation Status | Recommendations (Retain /Transplant/Fell) | Justification                     | Remarks | Additional Remarks |
|-----------------|--------------|----------|-----------|---------------------------------------|---------------------|--|-----------------|------------|----------------|------------|---|---------------------------|-----------------------------|------------------------------------|---|---------|---------------------|---|-----------------------------------|---------|--------------------|
|                 |              |          |           |                                       |                     |  |                 | Height (m) | Trunk DBH (mm) | Spread (m) |   |                           |                             |                                    |   |         |                     |   |                                   |         |                    |
| 60335576/TR/402 | C5           | T3782    | T3782     | <i>Lagerstroemia speciosa</i>         | 大花紫薇                | AFCD   |                 | 4          | 105            | 3          | Fair                                      | Poor                      | Fair                        | Fair                               | Low   | b,c,f   | Nil                 | Fell                                      | Existing Slope Subject To Filling |         | ASC                |
| 60335576/TR/402 | C5           | T3783    | T3783     | <i>Lophostemon confertus</i>          | 紅膠木                 | AFCD   |                 | 6          | 162            | 3          | Fair                                      | Fair                      | Fair                        | Fair                               | Low   | b,c,d   | Nil                 | Fell                                      | Existing Slope Subject To Filling |         | DB                 |
| 60335576/TR/402 | C5           | T3784    | T3784     | <i>Ficus microcarpa</i>               | 榕樹                  | AFCD   |                 | 8          | 315            | 6          | Fair                                      | Fair                      | Fair                        | Fair                               | Low   | b,c,d   | Nil                 | Fell                                      | Existing Slope Subject To Filling |         | -                  |
| 60335576/TR/402 | C5           | T3785    | T3785     | <i>Ficus microcarpa</i>               | 榕樹                  | AFCD   |                 | 9          | 360            | 8          | Fair                                      | Fair                      | Fair                        | Fair                               | Low   | b,c,d   | Nil                 | Fell                                      | Existing Slope Subject To Filling |         | XB/DB              |
| 60335576/TR/402 | C5           | T3786    | T3786     | <i>Ficus microcarpa</i>               | 榕樹                  | AFCD   |                 | 8          | 232            | 5          | Fair                                      | Fair                      | Fair                        | Fair                               | Low   | b,c,d   | Nil                 | Fell                                      | Existing Slope Subject To Filling |         | XB/DB/HGR          |
| 60335576/TR/402 | C5           | T3787    | T3787     | <i>Lagerstroemia speciosa</i>         | 大花紫薇                | AFCD   |                 | 4          | 108            | 3          | Fair                                      | Poor                      | Fair                        | Fair                               | Low   | b,c,f,h | Nil                 | Fell                                      | Existing Slope Subject To Filling |         | ASC                |
| 60335576/TR/402 | C5           | T3788    | T3788     | <i>Acacia auriculiformis</i>          | 耳果相思                | AFCD   |                 | 9          | 344            | 6          | Fair                                      | Poor                      | Fair                        | Fair                               | Low   | b,c,f   | Nil                 | Fell                                      | Existing Slope Subject To Filling |         | LN/BKB/DB/UR       |
| 60335576/TR/402 | C5           | T3789    | T3789     | <i>Ficus virens var. sublaceolata</i> | 大葉榕                 | AFCD   |                 | 9          | 277            | 8          | Fair                                      | Fair                      | Fair                        | Fair                               | Low   | b,c,d   | Nil                 | Fell                                      | Existing Slope Subject To Filling |         | WDS/DB/SUK         |
| 60335576/TR/402 | C5           | T3790    | T3790     | <i>Ficus virens var. sublaceolata</i> | 大葉榕                 | AFCD   |                 | 8          | 159            | 6          | Fair                                      | Poor                      | Fair                        | Fair                               | Low   | b,c,f   | Nil                 | Fell                                      | Existing Slope Subject To Filling |         | LN/ASC/DB          |
| 60335576/TR/402 | C5           | T3791    | T3791     | <i>Dead Tree</i>                      | 死樹                  | AFCD   |                 | 5          | 131            | 3          | -   | -                         | -                           | -                                  | -   | -       | -                   | Fell                                      | Dead Tree                         |         | -                  |
| 60335576/TR/402 | C5           | T3792    | T3792     | <i>Ficus virens var. sublaceolata</i> | 大葉榕                 | AFCD   |                 | 9          | 210            | 6          | Fair                                      | Fair                      | Fair                        | Fair                               | Low   | b,c,d   | Nil                 | Fell                                      | Existing Slope Subject To Filling |         | DB/DS              |
| 60335576/TR/402 | C5           | T3793    | T3793     | <i>Acacia auriculiformis</i>          | 耳果相思                | AFCD   |                 | 9          | 296            | 6          | Fair                                      | Poor                      | Fair                        | Fair                               | Low   | b,c,f   | Nil                 | Fell                                      | Existing Slope Subject To Filling |         | COT/DB/DS          |
| 60335576/TR/402 | C5           | T3794    | T3794     | <i>Cinnamomum camphora</i>            | 樟                   | AFCD   |                 | 6          | 115            | 3          | Fair                                      | Poor                      | Fair                        | Fair                               | Low   | b,c,f   | Nil                 | Fell                                      | Existing Slope Subject To Filling |         | ASC/CLR/DB         |
| 60335576/TR/402 | C5           | T3795    | T3795     | <i>Ficus virens var. sublaceolata</i> | 大葉榕                 | AFCD   |                 | 10         | 290            | 6          | Fair                                      | Fair                      | Fair                        | Fair                               | Low   | b,c,d   | Nil                 | Fell                                      | Existing Slope Subject To Filling |         | XB/DB/DS           |
| 60335576/TR/402 | C5           | T3796    | T3796     | <i>Ficus virens var. sublaceolata</i> | 大葉榕                 | AFCD   |                 | 11         | 420            | 9          | Fair                                      | Fair                      | Fair                        | Fair                               | Low   | b,c,d   | Nil                 | Fell                                      | Existing Slope Subject To Filling |         | XB/DB/SUK          |
| 60335576/TR/402 | C5           | T3797    | T3797     | <i>Cinnamomum camphora</i>            | 樟                   | AFCD   |                 | 3          | 111            | 3          | Fair                                      | Poor                      | Fair                        | Fair                               | Low   | b,c,f   | Nil                 | Fell                                      | Existing Slope Subject To Filling |         | HGR                |
| 60335576/TR/402 | C5           | T3798    | T3798     | <i>Lagerstroemia speciosa</i>         | 大花紫薇                | AFCD   |                 | 5          | 118            | 3          | Fair                                      | Poor                      | Fair                        | Fair                               | Low   | b,c,f   | Nil                 | Fell                                      | Existing Slope Subject To Filling |         | WDS                |
| 60335576/TR/402 | C5           | T3799    | T3799     | <i>Lagerstroemia speciosa</i>         | 大花紫薇                | AFCD   |                 | 3          | 96             | 2          | Fair                                      | Poor                      | Fair                        | Fair                               | Low   | b,c,f   | Nil                 | Fell                                      | Existing Slope Subject To Filling |         | WDS                |
| 60335576/TR/402 | C5           | T3800    | T3800     | <i>Lagerstroemia speciosa</i>         | 大花紫薇                | AFCD   |                 | 4          | 115            | 3          | Fair                                      | Poor                      | Fair                        | Fair                               | Low   | b,c,f   | Nil                 | Fell                                      | Existing Slope Subject To Filling |         | ASC/WDS            |
| 60335576/TR/402 | C5           | T3801    | T3801     | <i>Cinnamomum camphora</i>            | 樟                   | AFCD   |                 | 5          | 142            | 3          | Fair                                      | Poor                      | Fair                        | Fair                               | Low   | b,c,f   | Nil                 | Fell                                      | Existing Slope Subject To Filling |         | DB                 |
| 60335576/TR/402 | C5           | T3802    | T3802     | <i>Bischofia javanica</i>             | 秋楓                  | AFCD   |                 | 6          | 115            | 4          | Fair                                      | Poor                      | Fair                        | Fair                               | Low   | b,c,f   | Nil                 | Fell                                      | Existing Slope Subject To Filling |         | DB                 |
| 60335576/TR/402 | C5           | T3803    | T3803     | <i>Ficus virens var. sublaceolata</i> | 大葉榕                 | AFCD   |                 | 11         | 360            | 5          | Fair                                      | Fair                      | Fair                        | Fair                               | Low   | b,c,d   | Nil                 | Fell                                      | Existing Slope Subject To Filling |         | DB/DS              |
| 60335576/TR/402 | C5           | T3804    | T3804     | <i>Ficus virens var. sublaceolata</i> | 大葉榕                 | AFCD   |                 | 4          | 140            | 4          | Fair                                      | Poor                      | Fair                        | Fair                               | Low   | b,c,f   | Nil                 | Fell                                      | Existing Slope Subject To Filling |         | ASC/XB/DB          |
| 60335576/TR/402 | C5           | T3805    | T3805     | <i>Ficus virens var. sublaceolata</i> | 大葉榕                 | AFCD   |                 | 5          | 191            | 3          | Fair                                      | Poor                      | Fair                        | Fair                               | Low   | b,c,f   | Nil                 | Fell                                      | Existing Slope Subject To Filling |         | ASC/DB/DS          |
| 60335576/TR/402 | C5           | T3806    | T3806     | <i>Ficus virens var. sublaceolata</i> | 大葉榕                 | AFCD   |                 | 4          | 134            | 3          | Fair                                      | Poor                      | Fair                        | Fair                               | Low   | b,c,f   | Nil                 | Fell                                      | Existing Slope Subject To Filling |         | LN/ASC/DB          |
| 60335576/TR/402 | C5           | T3807    | T3807     | <i>Ficus virens var. sublaceolata</i> | 大葉榕                 | AFCD   |                 | 11         | 379            | 7          | Fair                                      | Fair                      | Fair                        | Fair                               | Low   | b,c,d   | Nil                 | Fell                                      | Existing Slope Subject To Filling |         | XB/DB              |
| 60335576/TR/402 | C5           | T3808    | T3808     | <i>Ficus microcarpa</i>               | 榕樹                  | AFCD   |                 | 11         | 385            | 7          | Fair                                      | Fair                      | Fair                        | Fair                               | Low   | b,c,d   | Nil                 | Fell                                      | Existing Slope Subject To Filling |         | DB                 |
| 60335576/TR/402 | C5           | T3809    | T3809     | <i>Lagerstroemia speciosa</i>         | 大花紫薇                | AFCD   |                 | 4          | 99             | 3          | Fair                                      | Poor                      | Fair                        | Fair                               | Low   | b,c,f   | Nil                 | Fell                                      | Existing Slope Subject To Filling |         | ASC/WDS/DB         |
| 60335576/TR/402 | C5           | T3810    | T3810     | <i>Acacia auriculiformis</i>          | 耳果相思                | AFCD   |                 | 9          | 264            | 6          | Fair                                      | Poor                      | Fair                        | Fair                               | Low   | b,c,f   | Nil                 | Fell                                      | Existing Slope Subject To Filling |         | ASC/BKB/WDS/DB     |
| 60335576/TR/402 | C5           | T3811    | T3811     | <i>Lagerstroemia speciosa</i>         | 大花紫薇                | AFCD   |                 | 4          | 96             | 3          | Fair                                      | Poor                      | Fair                        | Fair                               | Low   | b,c,f   | Nil                 | Fell                                      | Existing Slope Subject To Filling |         | ASC/DB/COK         |
| 60335576/TR/402 | C5           | T3812    | T3812     | <i>Lophostemon confertus</i>          | 紅膠木                 | AFCD   |                 | 6          | 134            | 2          | Fair                                      | Poor                      | Fair                        | Fair                               | Low   | b,c,f   | Nil                 | Fell                                      | Existing Slope Subject To Filling |         | LN/CLR/DB          |
| 60335576/TR/402 | C5           | T3813    | T3813     | <i>Ficus virens var. sublaceolata</i> | 大葉榕                 | AFCD   |                 | 8          | 182            | 5          | Fair                                      | Poor                      | Fair                        | Fair                               | Low   | b,c,f   | Nil                 | Fell                                      | Existing Slope Subject To Filling |         | ASC/XB/WDS/DB      |
| 60335576/TR/402 | C5           | T3814    | T3814     | <i>Lagerstroemia speciosa</i>         | 大花紫薇                | AFCD   |                 | 5          | 137            | 4          | Fair                                      | Fair                      | Fair                        | Fair                               | Low   | b,c,d   | Nil                 | Fell                                      | Existing Slope Subject To Filling |         | XB/WDS             |
| 60335576/TR/402 | C5           | T3815    | T3815     | <i>Ficus virens var. sublaceolata</i> | 大葉榕                 | AFCD   |                 | 10         | 424            | 8          | Fair                                      | Fair                      | Fair                        | Fair                               | Low   | b,c,d   | Nil                 | Fell                                      | Existing Slope Subject To Filling |         | DB/DS              |
| 60335576/TR/402 | C5           | T3816    | T3816     | <i>Ficus virens var. sublaceolata</i> | 大葉榕                 | AFCD   |                 | 5          | 162            | 4          | Fair                                      | Fair                      | Fair                        | Fair                               | Low   | b,c,d   | Nil                 | Fell                                      | Existing Slope Subject To Filling |         | DB                 |
| 60335576/TR/402 | C5           | T3817    | T3817     | <i>Acacia auriculiformis</i>          | 耳果相思                | AFCD   |                 | 6          | 207            | 4          | Fair                                      | Poor                      | Fair                        | Fair                               | Low   | b,c,f   | Nil                 | Fell                                      | Existing Slope Subject To Filling |         | LN/ASC/DB          |
| 60335576/TR/402 | C5           | T3818    | T3818     | <i>Eucalyptus urophylla</i>           | 尾葉桉                 | AFCD   |                 | 11         | 395            | 6          | Fair                                      | Fair                      | Fair                        | Fair                               | Low   | b,c,d   | Nil                 | Fell                                      | Existing Slope Subject To Filling |         | DB                 |
| 60335576/TR/402 | C5           | T3819    | T3819     | <i>Eucalyptus tereticornis</i>        | 細葉桉                 | AFCD   |                 | 11         | 354            | 7          | Fair                                      | Fair                      | Fair                        | Fair                               | Low   | b,c,d   | Nil                 | Fell                                      | Existing Slope Subject To Filling |         | CAV/DB             |
| 60335576/TR/402 | C5           | T3820    | T3820     | <i>Ficus virens var. sublaceolata</i> | 大葉榕                 | AFCD   |                 | 6          | 172            | 4          | Fair                                      | Fair                      | Fair                        | Fair                               | Low   | b,c,d   | Nil                 | Fell                                      | Existing Slope Subject To Filling |         | -                  |
| 60335576/TR/402 | C5           | T3821    | T3821     | <i>Ficus virens var. sublaceolata</i> | 大葉榕                 | AFCD   |                 | 8          | 296            | 7          | Fair                                      | Fair                      | Fair                        | Fair                               | Low   | b,c,d   | Nil                 | Fell                                      | Existing Slope Subject To Filling |         | DB                 |
| 60335576/TR/402 | C5           | T3822    | T3822     | <i>Ficus virens var. sublaceolata</i> | 大葉榕                 | AFCD   |                 | 9          | 213            | 6          | Fair                                      | Fair                      | Fair                        | Fair                               | Low   | b,c,d   | Nil                 | Fell                                      | Existing Slope Subject To Filling |         | XB/DB/HGR          |
| 60335576/TR/402 | C5           | T3823    | T3823     | <i>Ficus virens var. sublaceolata</i> | 大葉榕                 | AFCD   |                 | 7          | 210            | 4          | Fair                                      | Fair                      | Fair                        | Fair                               | Low   | b,c,d   | Nil                 | Fell                                      | Existing Slope Subject To Filling |         | DB                 |
| 60335576/TR/402 | C5           | T3824    | T3824     | <i>Acacia auriculiformis</i>          | 耳果相思                | AFCD   |                 | 7          | 197            | 4          | Fair                                      | Fair                      | Fair                        | Fair                               | Low   | b,c,d   | Nil                 | Fell                                      | Existing Slope Subject to Cutting |         | XB/WDS/RP          |
| 60335576/TR/402 | C5           | T3825    | T3825     | <i>Acacia auriculiformis</i>          | 耳果相思                | AFCD   |                 | 9          | 268            | 6          | Fair                                      | Fair                      | Fair                        | Fair                               | Low   | b,c,d   | Nil                 | Fell                                      | Existing Slope Subject to Cutting |         | CAV/DB             |
| 60335576/TR/402 | C5           | T3826    | T3826     | <i>Acacia auriculiformis</i>          | 耳果相思                | AFCD   |                 | 7          | 191            | 4          | Fair                                      | Poor                      | Fair                        | Fair                               | Low   | b,c,f   | Nil                 | Fell                                      | Existing Slope Subject to Cutting |         | LN/XB/DB/RP        |
| 60335576/TR/402 | C5           | T3827    | T3827     | <i>Lophostemon confertus</i>          | 紅膠木                 | AFCD   |                 | 6          | 96             | 2          | Fair                                      | Poor                      | Fair                        | Fair                               | Low   | b,c,f   | Nil                 | Fell                                      | Existing Slope Subject to Cutting |         | DB                 |
| 60335576/TR/402 | C5           | T3828    | T3828     | <i>Acacia auriculiformis</i>          | 耳果相思                | AFCD   |                 | 6          | 213            | 2          | Fair                                      | Poor                      | Fair                        | Fair                               | Low   | b,c,f   | Nil                 | Fell                                      | Existing Slope Subject to Cutting |         | LN                 |
| 60335576/TR/402 | C5           | T3829    | T3829     | <i>Eucalyptus urophylla</i>           | 尾葉桉                 | AFCD   |                 | 5          | 223            | 3          | Fair                                      | Fair                      | Fair                        | Fair                               | Low   | b,c,d   | Nil                 | Fell                                      | Existing Slope Subject to Cutting |         | DB                 |
| 60335576/TR/402 | C5           | T3830    | T3830     | <i>Ficus virens var. sublaceolata</i> | 大葉榕                 | AFCD   |                 | 5          | 248            | 3          | Fair                                      | Fair                      | Fair                        | Fair                               | Low   | b,c,d   | Nil                 | Fell                                      | Existing Slope Subject to Cutting |         | XB/DB              |
| 60335576/TR/402 | C5           | T3831    | T3831     | <i>Ficus virens var. sublaceolata</i> | 大葉榕                 | AFCD   |                 | 5          | 242            | 3          | Fair                                      | Poor                      | Fair                        | Fair                               | Low   | b,c,f   | Nil                 | Fell                                      | Existing Slope Subject to Cutting |         | ASC/DB             |
| 60335576/TR/402 | C5           | T3832    | T3832     | <i>Ficus virens var. sublaceolata</i> | 大葉榕                 | AFCD   |                 | 6          | 341            | 4          | Fair                                      | Poor                      | Fair                        | Fair                               | Low   | b,c,f   | Nil                 | Fell                                      | Existing Slope Subject to Cutting |         | LN/ASC/DB          |
| 60335576/TR/402 | C5           | T3833    | T3833     | <i>Ficus virens var. sublaceolata</i> | 大葉榕                 | AFCD   |                 | 4          | 108            | 2          | Fair                                      | Poor                      | Fair                        | Fair                               | Low   | b,c,f   | Nil                 | Fell                                      | Existing Slope Subject to Cutting |         | DB                 |
| 60335576/TR/402 | C5           | T3834    | T3834     | <i>Ficus virens var. sublaceolata</i> | 大葉榕                 | AFCD   |                 | 4          | 146            | 2          | Fair                                      | Poor                      | Fair                        | Fair                               | Low   | b,c,f   | Nil                 | Fell                                      | Existing Slope Subject to Cutting |         | LN/ASC/DB          |
| 60335576/TR/402 | C5           | T3835    | T3835     | <i>Ficus microcarpa</i>               | 榕樹                  | AFCD   |                 | 4          | 172            | 3          | Fair                                      | Poor                      | Fair                        | Fair                               | Low   | b,c,f   | Nil                 | Fell                                      | Existing Slope Subject to Cutting |         | LN/ASC             |
| 60335576/TR/402 | C5           | T3836    | T3836     | <i>Ficus microcarpa</i>               | 榕樹                  | AFCD   |                 | 4          | 121            | 2          | Fair                                      | Poor                      | Fair                        | Fair                               | Low   | b,c,f   | Nil                 | Fell                                      | Existing Slope Subject to Cutting |         | XB/DB              |
| 60335576/TR/402 | C5           | T3837    | T3837     | <i>Ficus microcarpa</i>               | 榕樹                  | AFCD   |                 | 5          | 146            | 2          | Fair                                      | Poor                      | Fair                        | Fair                               | Low   | b,c,f   | Nil                 | Fell                                      | Existing Slope Subject to Cutting |         | ASC/XB/DB          |



| Drawing No.     | Contract No. | Tree No. | Photo No. | Botanical Name                                | Chinese Common Name | Department to provide expertise advice to LandsD | SIMAR Slope No. | SIZE (M)   |                |            | Structural condition (Good / Fair / Poor) | Form (Good / Fair / Poor) | Health (Good / Fair / Poor) | Amenity Value (Good / Fair / Poor) | Suitability for Transplanting (High/ Medium /Low) |       | Conservation Status | Recommendations (Retain /Transplant/Fell) | Justification                     | Remarks | Additional Remarks |
|-----------------|--------------|----------|-----------|---|---------------------|--|-----------------|------------|----------------|------------|---|---------------------------|-----------------------------|------------------------------------|---|-------|---------------------|---|-----------------------------------|---------|--------------------|
|                 |              |          |           |   |                     |  |                 | Height (m) | Trunk DBH (mm) | Spread (m) |   |                           |                             |                                    |   |       |                     |   |                                   |         |                    |
| 60335576/TR/402 | C5           | T3838    | T3838     | <i>Ficus microcarpa</i>                       | 榕樹                  | AFCD   |                 | 5          | 153            | 3          | Fair                                      | Poor                      | Fair                        | Fair                               | Low   | b,c,f | Nil                 | Fell                                      | Existing Slope Subject to Cutting |         | LN/ASC             |
| 60335576/TR/402 | C5           | T3839    | T3839     | <i>Ficus virens</i> var. <i>sublanceolata</i> | 大葉榕                 | AFCD   |                 | 7          | 213            | 3          | Fair                                      | Fair                      | Fair                        | Fair                               | Low   | b,c,d | Nil                 | Fell                                      | Existing Slope Subject to Cutting |         | XB/DB              |
| 60335576/TR/402 | C5           | T3840    | T3840     | <i>Ficus virens</i> var. <i>sublanceolata</i> | 大葉榕                 | AFCD   |                 | 3          | 159            | 2          | Fair                                      | Poor                      | Fair                        | Fair                               | Low   | b,c,f | Nil                 | Fell                                      | Existing Slope Subject to Cutting |         | ASC/DK/WDS/DB      |
| 60335576/TR/402 | C5           | T3841    | T3841     | <i>Ficus virens</i> var. <i>sublanceolata</i> | 大葉榕                 | AFCD   |                 | 4          | 153            | 2          | Fair                                      | Poor                      | Fair                        | Fair                               | Low   | b,c,f | Nil                 | Fell                                      | Existing Slope Subject to Cutting |         | LN/ASC/XB/DB       |
| 60335576/TR/402 | C5           | T3842    | T3842     | <i>Ficus virens</i> var. <i>sublanceolata</i> | 大葉榕                 | AFCD   |                 | 4          | 140            | 3          | Fair                                      | Poor                      | Fair                        | Fair                               | Low   | b,c,f | Nil                 | Fell                                      | Existing Slope Subject to Cutting |         | DK/WDS/TB/EPS/CRA  |
| 60335576/TR/402 | C5           | T3843    | T3843     | <i>Ficus virens</i> var. <i>sublanceolata</i> | 大葉榕                 | AFCD   |                 | 7          | 274            | 4          | Fair                                      | Fair                      | Fair                        | Fair                               | Low   | b,c,d | Nil                 | Fell                                      | Existing Slope Subject to Cutting |         | DB/DS/EPS/SUK      |
| 60335576/TR/402 | C5           | T3844    | T3844     | <i>Ficus microcarpa</i>                       | 榕樹                  | AFCD   |                 | 7          | 449            | 6          | Fair                                      | Fair                      | Fair                        | Fair                               | Low   | b,c,d | Nil                 | Retain                                    | Nil                               |         | DB                 |
| 60335576/TR/402 | C5           | T3845    | T3845     | <i>Ficus microcarpa</i>                       | 榕樹                  | AFCD   |                 | 5          | 424            | 5          | Fair                                      | Fair                      | Fair                        | Fair                               | Low   | b,c,d | Nil                 | Fell                                      | Existing Slope Subject to Cutting |         | DB                 |
| 60335576/TR/402 | C5           | T3846    | T3846     | <i>Ficus virens</i> var. <i>sublanceolata</i> | 大葉榕                 | AFCD   |                 | 8          | 213            | 4          | Fair                                      | Fair                      | Fair                        | Fair                               | Low   | b,c,d | Nil                 | Fell                                      | Existing Slope Subject to Cutting |         | WDS/DB             |
| 60335576/TR/402 | C5           | T3847    | T3847     | <i>Ficus virens</i> var. <i>sublanceolata</i> | 大葉榕                 | AFCD   |                 | 7          | 169            | 4          | Fair                                      | Poor                      | Fair                        | Fair                               | Low   | b,c,f | Nil                 | Fell                                      | Existing Slope Subject to Cutting |         | ASC/DB             |
| 60335576/TR/402 | C5           | T3848    | T3848     | <i>Lophostemon confertus</i>                  | 紅膠木                 | AFCD   |                 | 7          | 137            | 3          | Fair                                      | Poor                      | Fair                        | Fair                               | Low   | b,c,f | Nil                 | Fell                                      | Existing Slope Subject to Cutting |         | LN/ASC/DB          |
| 60335576/TR/402 | C5           | T3849    | T3849     | <i>Ficus microcarpa</i>                       | 榕樹                  | AFCD   |                 | 3          | 124            | 2          | Fair                                      | Poor                      | Fair                        | Fair                               | Low   | b,c,f | Nil                 | Fell                                      | Existing Slope Subject to Cutting |         | XB                 |
| 60335576/TR/402 | C5           | T3850    | T3850     | <i>Ficus microcarpa</i>                       | 榕樹                  | AFCD   |                 | 3          | 127            | 2          | Fair                                      | Poor                      | Fair                        | Fair                               | Low   | b,c,f | Nil                 | Fell                                      | Existing Slope Subject to Cutting |         | XB                 |
| 60335576/TR/402 | C5           | T3851    | T3851     | <i>Ficus microcarpa</i>                       | 榕樹                  | AFCD   |                 | 4          | 146            | 2          | Fair                                      | Fair                      | Fair                        | Fair                               | Low   | b,c,d | Nil                 | Fell                                      | Existing Slope Subject to Cutting |         | XB                 |
| 60335576/TR/402 | C5           | T3852    | T3852     | <i>Ficus virens</i> var. <i>sublanceolata</i> | 大葉榕                 | AFCD   |                 | 8          | 328            | 4          | Fair                                      | Fair                      | Fair                        | Fair                               | Low   | b,c,d | Nil                 | Fell                                      | Existing Slope Subject to Cutting |         | WDS/DB             |
| 60335576/TR/402 | C5           | T3853    | T3853     | <i>Lagerstroemia speciosa</i>                 | 大花紫薇                | AFCD   |                 | 4          | 111            | 2          | Fair                                      | Poor                      | Fair                        | Fair                               | Low   | b,c,f | Nil                 | Fell                                      | Existing Slope Subject to Cutting |         | XB/WDS/DB          |
| 60335576/TR/402 | C5           | T3854    | T3854     | <i>Acacia auriculiformis</i>                  | 耳果相思                | AFCD   |                 | 10         | 309            | 4          | Fair                                      | Poor                      | Fair                        | Fair                               | Low   | b,c,f | Nil                 | Fell                                      | Existing Slope Subject to Cutting |         | LN/ASC/XB/DB       |
| 60335576/TR/402 | C5           | T3855    | T3855     | <i>Ficus microcarpa</i>                       | 榕樹                  | AFCD   |                 | 7          | 331            | 4          | Fair                                      | Poor                      | Fair                        | Fair                               | Low   | b,c,f | Nil                 | Fell                                      | Existing Slope Subject to Cutting |         | COB/DB             |
| 60335576/TR/402 | C5           | T3856    | T3856     | <i>Ficus virens</i> var. <i>sublanceolata</i> | 大葉榕                 | AFCD   |                 | 4          | 105            | 2          | Fair                                      | Poor                      | Fair                        | Fair                               | Low   | b,c,f | Nil                 | Retain                                    | Nil                               |         | ASC                |
| 60335576/TR/402 | C5           | T3857    | T3857     | <i>Ficus virens</i> var. <i>sublanceolata</i> | 大葉榕                 | AFCD   |                 | 10         | 350            | 6          | Fair                                      | Fair                      | Fair                        | Fair                               | Low   | b,c,d | Nil                 | Retain                                    | Nil                               |         | DB/DS              |
| 60335576/TR/402 | C5           | T3858    | T3858     | <i>Ficus virens</i> var. <i>sublanceolata</i> | 大葉榕                 | AFCD   |                 | 10         | 315            | 4          | Fair                                      | Poor                      | Fair                        | Fair                               | Low   | b,c,f | Nil                 | Retain                                    | Nil                               |         | ASC                |
| 60335576/TR/402 | C5           | T3859    | T3859     | <i>Ficus virens</i> var. <i>sublanceolata</i> | 大葉榕                 | AFCD   |                 | 5          | 178            | 3          | Fair                                      | Poor                      | Fair                        | Fair                               | Low   | b,c,f | Nil                 | Retain                                    | Nil                               |         | ASC                |
| 60335576/TR/402 | C5           | T3860    | T3860     | <i>Ficus virens</i> var. <i>sublanceolata</i> | 大葉榕                 | AFCD   |                 | 3          | 105            | 1          | Fair                                      | Poor                      | Fair                        | Fair                               | Low   | b,c,f | Nil                 | Retain                                    | Nil                               |         | ASC/DS             |
| 60335576/TR/402 | C5           | T3861    | T3861     | <i>Lagerstroemia speciosa</i>                 | 大花紫薇                | AFCD   |                 | 4          | 115            | 3          | Fair                                      | Poor                      | Fair                        | Fair                               | Low   | b,c,f | Nil                 | Retain                                    | Nil                               |         | WDS/DB             |
| 60335576/TR/402 | C5           | T3862    | T3862     | <i>Lagerstroemia speciosa</i>                 | 大花紫薇                | AFCD   |                 | 3          | 197            | 2          | Fair                                      | Poor                      | Fair                        | Fair                               | Low   | b,c,f | Nil                 | Retain                                    | Nil                               |         | BKB/DB/TB/MT       |
| 60335576/TR/402 | C5           | T3863    | T3863     | <i>Ficus virens</i> var. <i>sublanceolata</i> | 大葉榕                 | AFCD   |                 | 8          | 315            | 3          | Fair                                      | Fair                      | Fair                        | Fair                               | Low   | b,c,d | Nil                 | Retain                                    | Nil                               |         | XB/DB/HGR          |
| 60335576/TR/402 | C5           | T3864    | T3864     | <i>Ficus virens</i> var. <i>sublanceolata</i> | 大葉榕                 | AFCD   |                 | 8          | 293            | 4          | Fair                                      | Fair                      | Fair                        | Fair                               | Low   | b,c,d | Nil                 | Retain                                    | Nil                               |         | WDS/DS             |
| 60335576/TR/402 | C5           | T3865    | T3865     | <i>Ficus virens</i> var. <i>sublanceolata</i> | 大葉榕                 | AFCD   |                 | 7          | 207            | 4          | Fair                                      | Poor                      | Fair                        | Fair                               | Low   | b,c,f | Nil                 | Retain                                    | Nil                               |         | ASC                |
| 60335576/TR/402 | C5           | T3866    | T3866     | <i>Cinnamomum camphora</i>                    | 樟                   | AFCD   |                 | 4          | 118            | 3          | Fair                                      | Poor                      | Fair                        | Fair                               | Low   | b,c,f | Nil                 | Retain                                    | Nil                               |         | LN/ASC/CLR/EPS/COK |
| 60335576/TR/402 | C5           | T3867    | T3867     | <i>Acacia auriculiformis</i>                  | 耳果相思                | AFCD   |                 | 9          | 245            | 4          | Fair                                      | Poor                      | Fair                        | Fair                               | Low   | b,c,f | Nil                 | Retain                                    | Nil                               |         | ASC/DB             |
| 60335576/TR/402 | C5           | T3868    | T3868     | <i>Acacia auriculiformis</i>                  | 耳果相思                | AFCD   |                 | 8          | 223            | 4          | Fair                                      | Fair                      | Fair                        | Fair                               | Low   | b,c,d | Nil                 | Retain                                    | Nil                               |         | DB/DS              |
| 60335576/TR/402 | C5           | T3869    | T3869     | <i>Acacia auriculiformis</i>                  | 耳果相思                | AFCD   |                 | 10         | 328            | 5          | Fair                                      | Fair                      | Fair                        | Fair                               | Low   | b,c,d | Nil                 | Retain                                    | Nil                               |         | BKB/WDS/DB         |
| 60335576/TR/402 | C5           | T3870    | T3870     | <i>Ficus virens</i> var. <i>sublanceolata</i> | 大葉榕                 | AFCD   |                 | 8          | 290            | 4          | Fair                                      | Fair                      | Fair                        | Fair                               | Low   | b,c,d | Nil                 | Retain                                    | Nil                               |         | DB                 |
| 60335576/TR/402 | C5           | T3871    | T3871     | <i>Ficus microcarpa</i>                       | 榕樹                  | AFCD   |                 | 4          | 131            | 2          | Fair                                      | Poor                      | Fair                        | Fair                               | Low   | b,c,f | Nil                 | Retain                                    | Nil                               |         | LN/ASC/DB          |
| 60335576/TR/402 | C5           | T3872    | T3872     | <i>Lophostemon confertus</i>                  | 紅膠木                 | AFCD   |                 | 5          | 166            | 3          | Fair                                      | Poor                      | Fair                        | Fair                               | Low   | b,c,f | Nil                 | Retain                                    | Nil                               |         | ASC/BKB            |
| 60335576/TR/402 | C5           | T3873    | T3873     | <i>Acacia auriculiformis</i>                  | 耳果相思                | AFCD   |                 | 8          | 268            | 3          | Fair                                      | Poor                      | Fair                        | Fair                               | Low   | b,c,f | Nil                 | Retain                                    | Nil                               |         | LN/ASC/DB          |
| 60335576/TR/402 | C5           | T3874    | T3874     | <i>Acacia auriculiformis</i>                  | 耳果相思                | AFCD   |                 | 6          | 201            | 3          | Fair                                      | Poor                      | Fair                        | Fair                               | Low   | b,c,f | Nil                 | Retain                                    | Nil                               |         | LN/ASC/DB          |
| 60335576/TR/402 | C5           | T3875    | T3875     | <i>Ficus microcarpa</i>                       | 榕樹                  | AFCD   |                 | 6          | 175            | 3          | Fair                                      | Fair                      | Fair                        | Fair                               | Low   | b,c,d | Nil                 | Retain                                    | Nil                               |         | -                  |
| 60335576/TR/402 | C5           | T3876    | T3876     | <i>Ficus microcarpa</i>                       | 榕樹                  | AFCD   |                 | 6          | 226            | 3          | Fair                                      | Poor                      | Fair                        | Fair                               | Low   | b,c,f | Nil                 | Retain                                    | Nil                               |         | ASC                |
| 60335576/TR/402 | C5           | T3877    | T3877     | <i>Lagerstroemia speciosa</i>                 | 大花紫薇                | AFCD   |                 | 4          | 153            | 4          | Fair                                      | Fair                      | Fair                        | Fair                               | Low   | b,c,d | Nil                 | Retain                                    | Nil                               |         | -                  |
| 60335576/TR/402 | C5           | T3878    | T3878     | <i>Eucalyptus urophylla</i>                   | 尾葉桉                 | AFCD   |                 | 12         | 322            | 3          | Fair                                      | Poor                      | Fair                        | Fair                               | Low   | b,c,f | Nil                 | Retain                                    | Nil                               |         | COB/DB/HGR         |
| 60335576/TR/402 | C5           | T3879    | T3879     | <i>Ficus virens</i> var. <i>sublanceolata</i> | 大葉榕                 | AFCD   |                 | 4          | 115            | 3          | Fair                                      | Poor                      | Fair                        | Fair                               | Low   | b,c,f | Nil                 | Retain                                    | Nil                               |         | ASC                |
| 60335576/TR/402 | C5           | T3880    | T3880     | <i>Ficus virens</i> var. <i>sublanceolata</i> | 大葉榕                 | AFCD   |                 | 6          | 185            | 3          | Fair                                      | Poor                      | Fair                        | Fair                               | Low   | b,c,f | Nil                 | Retain                                    | Nil                               |         | ASC                |
| 60335576/TR/402 | C5           | T3881    | T3881     | <i>Ficus virens</i> var. <i>sublanceolata</i> | 大葉榕                 | AFCD   |                 | 6          | 204            | 4          | Fair                                      | Fair                      | Fair                        | Fair                               | Low   | b,c,d | Nil                 | Retain                                    | Nil                               |         | EPS                |
| 60335576/TR/402 | C5           | T3882    | T3882     | <i>Eucalyptus urophylla</i>                   | 尾葉桉                 | AFCD   |                 | 11         | 334            | 4          | Fair                                      | Fair                      | Fair                        | Fair                               | Low   | b,c,d | Nil                 | Retain                                    | Nil                               |         | DB                 |
| 60335576/TR/402 | C5           | T3883    | T3883     | <i>Ficus virens</i> var. <i>sublanceolata</i> | 大葉榕                 | AFCD   |                 | 6          | 194            | 3          | Fair                                      | Poor                      | Fair                        | Fair                               | Low   | b,c,f | Nil                 | Retain                                    | Nil                               |         | ASC                |
| 60335576/TR/402 | C5           | T3884    | T3884     | <i>Ficus virens</i> var. <i>sublanceolata</i> | 大葉榕                 | AFCD   |                 | 5          | 162            | 2          | Fair                                      | Poor                      | Fair                        | Fair                               | Low   | b,c,f | Nil                 | Retain                                    | Nil                               |         | ASC/XB/HGR         |
| 60335576/TR/402 | C5           | T3885    | T3885     | <i>Ficus virens</i> var. <i>sublanceolata</i> | 大葉榕                 | AFCD   |                 | 7          | 277            | 3          | Fair                                      | Fair                      | Fair                        | Fair                               | Low   | b,c,d | Nil                 | Retain                                    | Nil                               |         | -                  |
| 60335576/TR/402 | C5           | T3886    | T3886     | <i>Ficus virens</i> var. <i>sublanceolata</i> | 大葉榕                 | AFCD   |                 | 5          | 287            | 4          | Fair                                      | Fair                      | Fair                        | Fair                               | Low   | b,c,d | Nil                 | Retain                                    | Nil                               |         | XB/HGR             |
| 60335576/TR/402 | C5           | T3887    | T3887     | <i>Ficus microcarpa</i>                       | 榕樹                  | AFCD   |                 | 4          | 354            | 4          | Fair                                      | Poor                      | Fair                        | Fair                               | Low   | b,c,f | Nil                 | Retain                                    | Nil                               |         | ASC                |
| 60335576/TR/402 | C5           | T3888    | T3888     | <i>Ficus virens</i> var. <i>sublanceolata</i> | 大葉榕                 | AFCD   |                 | 7          | 258            | 2          | Fair                                      | Poor                      | Fair                        | Fair                               | Low   | b,c,f | Nil                 | Retain                                    | Nil                               |         | ASC/WDS            |
| 60335576/TR/402 | C5           | T3889    | T3889     | <i>Ficus virens</i> var. <i>sublanceolata</i> | 大葉榕                 | AFCD   |                 | 4          | 134            | 4          | Fair                                      | Poor                      | Fair                        | Fair                               | Low   | b,c,f | Nil                 | Retain                                    | Nil                               |         | ASC                |
| 60335576/TR/402 | C5           | T3890    | T3890     | <i>Ficus virens</i> var. <i>sublanceolata</i> | 大葉榕                 | AFCD   |                 | 7          | 255            | 5          | Fair                                      | Fair                      | Fair                        | Fair                               | Low   | b,c,d | Nil                 | Retain                                    | Nil                               |         | DB/HGR             |
| 60335576/TR/402 | C5           | T3891    | T3891     | <i>Ficus virens</i> var. <i>sublanceolata</i> | 大葉榕                 | AFCD   |                 | 8          | 255            | 2          | Fair                                      | Poor                      | Fair                        | Fair                               | Low   | b,c,f | Nil                 | Retain                                    | Nil                               |         | ASC/WDS            |
| 60335576/TR/402 | C5           | T3892    | T3892     | <i>Ficus virens</i> var. <i>sublanceolata</i> | 大葉榕                 | AFCD   |                 | 7          | 96             | 2          | Fair                                      | Poor                      | Fair                        | Fair                               | Low   | b,c,f | Nil                 | Retain                                    | Nil                               |         | ASC                |
| 60335576/TR/402 | C5           | T3893    | T3893     | <i>Ficus microcarpa</i>                       | 榕樹                  | AFCD   |                 | 3          | 99             | 4          | Fair                                      | Fair                      | Fair                        | Fair                               | Low   | b,c,d | Nil                 | Retain                                    | Nil                               |         | -                  |



| Drawing No.     | Contract No. | Tree No. | Photo No. | Botanical Name                                | Chinese Common Name | Department to provide expertise advice to LandsD | SIMAR Slope No. | SIZE (M)   |                |            | Structural condition (Good / Fair / Poor) | Form (Good / Fair / Poor) | Health (Good / Fair / Poor) | Amenity Value (Good / Fair / Poor) | Suitability for Transplanting (High/ Medium /Low) |       | Conservation Status | Recommendations (Retain /Transplant/Fell) | Justification                            | Remarks | Additional Remarks |
|-----------------|--------------|----------|-----------|---|---------------------|--|-----------------|------------|----------------|------------|---|---------------------------|-----------------------------|------------------------------------|---|-------|---------------------|---|--|---------|--------------------|
|                 |              |          |           |   |                     |  |                 | Height (m) | Trunk DBH (mm) | Spread (m) |   |                           |                             |                                    |   |       |                     |   |  |         |                    |
| 60335576/TR/402 | C5           | T3894    | T3894     | <i>Acacia auriculiformis</i>                  | 耳果相思                | AFCD   |                 | 8          | 268            | 4          | Fair                                      | Poor                      | Fair                        | Fair                               | Low   | b,c,f | Nil                 | Retain                                    | Nil                                      |         | LN/ASC/DB/DS       |
| 60335576/TR/402 | C5           | T3895    | T3895     | <i>Acacia auriculiformis</i>                  | 耳果相思                | AFCD   |                 | 6          | 296            | 3          | Fair                                      | Poor                      | Fair                        | Fair                               | Low   | b,c,f | Nil                 | Retain                                    | Nil                                      |         | ASC/BKB/DK/W/DS    |
| 60335576/TR/402 | C5           | T3896    | T3896     | <i>Ficus virens</i> var. <i>sublanceolata</i> | 大葉榕                 | AFCD   |                 | 6          | 261            | 3          | Fair                                      | Fair                      | Fair                        | Fair                               | Low   | b,c,d | Nil                 | Fell                                      | Existing Slope Subject to Cutting        |         | CLR/DB/HGR/SUK     |
| 60335576/TR/402 | C5           | T3897    | T3897     | <i>Ficus virens</i> var. <i>sublanceolata</i> | 大葉榕                 | AFCD   |                 | 5          | 242            | 3          | Fair                                      | Poor                      | Fair                        | Fair                               | Low   | b,c,f | Nil                 | Fell                                      | Existing Slope Subject to Cutting        |         | ASC/DB/DS          |
| 60335576/TR/402 | C5           | T3898    | T3898     | <i>Ficus virens</i> var. <i>sublanceolata</i> | 大葉榕                 | AFCD   |                 | 4          | 111            | 4          | Fair                                      | Poor                      | Fair                        | Fair                               | Low   | b,c,f | Nil                 | Retain                                    | Nil                                      |         | LN/ASC/XB          |
| 60335576/TR/402 | C5           | T3899    | T3899     | <i>Acacia auriculiformis</i>                  | 耳果相思                | AFCD   |                 | 4          | 210            | 4          | Fair                                      | Fair                      | Fair                        | Fair                               | Low   | b,c,d | Nil                 | Retain                                    | Nil                                      |         | XB/DB              |
| 60335576/TR/402 | C5           | T3900    | T3900     | <i>Eucalyptus tereticornis</i>                | 細葉桉                 | AFCD   |                 | 11         | 414            | 4          | Fair                                      | Fair                      | Fair                        | Fair                               | Low   | b,c,d | Nil                 | Retain                                    | Nil                                      |         | DB/HGR             |
| 60335576/TR/402 | C5           | T3901    | T3901     | <i>Ficus microcarpa</i>                       | 榕樹                  | AFCD   |                 | 7          | 274            | 4          | Fair                                      | Fair                      | Fair                        | Fair                               | Low   | b,c,d | Nil                 | Fell                                      | Existing Slope Subject to Cutting        |         | DB/HGR             |
| 60335576/TR/402 | C5           | T3902    | T3902     | <i>Lagerstroemia speciosa</i>                 | 大花紫薇                | AFCD   |                 | 4          | 134            | 3          | Fair                                      | Poor                      | Fair                        | Fair                               | Low   | b,c,f | Nil                 | Retain                                    | Nil                                      |         | LN/RP              |
| 60335576/TR/402 | C5           | T3903    | T3903     | <i>Cinnamomum camphora</i>                    | 樟                   | AFCD   |                 | 8          | 248            | 4          | Fair                                      | Fair                      | Fair                        | Fair                               | Low   | b,c,d | Nil                 | Retain                                    | Nil                                      |         | DB/DS              |
| 60335576/TR/402 | C5           | T3904    | T3904     | <i>Lagerstroemia speciosa</i>                 | 大花紫薇                | AFCD   |                 | 3          | 105            | 2          | Fair                                      | Poor                      | Fair                        | Fair                               | Low   | b,c,f | Nil                 | Retain                                    | Nil                                      |         | DB                 |
| 60335576/TR/402 | C5           | T3905    | T3905     | <i>Ficus virens</i> var. <i>sublanceolata</i> | 大葉榕                 | AFCD   |                 | 9          | 357            | 4          | Fair                                      | Fair                      | Fair                        | Fair                               | Low   | b,c,d | Nil                 | Retain                                    | Nil                                      |         | XB/DB              |
| 60335576/TR/402 | C5           | T3906    | T3906     | <i>Ficus virens</i> var. <i>sublanceolata</i> | 大葉榕                 | AFCD   |                 | 6          | 159            | 2          | Poor                                      | Poor                      | Poor                        | Poor                               | Low   | b,c,f | Nil                 | Fell                                      | Existing Slope Subject to Cutting        |         | DBK/DK/DB          |
| 60335576/TR/402 | C5           | T3907    | T3907     | <i>Ficus virens</i> var. <i>sublanceolata</i> | 大葉榕                 | AFCD   |                 | 7          | 290            | 3          | Fair                                      | Fair                      | Fair                        | Fair                               | Low   | b,c,d | Nil                 | Fell                                      | Existing Slope Subject to Cutting        |         | CAV/DB/DS          |
| 60335576/TR/402 | C5           | T3908    | T3908     | <i>Ficus virens</i> var. <i>sublanceolata</i> | 大葉榕                 | AFCD   |                 | 7          | 293            | 4          | Fair                                      | Poor                      | Fair                        | Fair                               | Low   | b,c,f | Nil                 | Retain                                    | Nil                                      |         | LN/ASC/WDS/EPS     |
| 60335576/TR/402 | C5           | T3909    | T3909     | <i>Ficus virens</i> var. <i>sublanceolata</i> | 大葉榕                 | AFCD   |                 | 6          | 331            | 4          | Fair                                      | Poor                      | Fair                        | Fair                               | Low   | b,c,f | Nil                 | Fell                                      | Existing Slope Subject to Cutting        |         | ASC/EPS            |
| 60335576/TR/402 | C5           | T3910    | T3910     | <i>Acacia auriculiformis</i>                  | 耳果相思                | AFCD   |                 | 9          | 341            | 4          | Fair                                      | Poor                      | Fair                        | Fair                               | Low   | b,c,f | Nil                 | Retain                                    | Nil                                      |         | LN/ASC/DB/HGR      |
| 60335576/TR/402 | C5           | T3911    | T3911     | <i>Acacia auriculiformis</i>                  | 耳果相思                | AFCD   |                 | 9          | 232            | 3          | Fair                                      | Poor                      | Fair                        | Fair                               | Low   | b,c,f | Nil                 | Retain                                    | Nil                                      |         | LN/ASC             |
| 60335576/TR/402 | C5           | T3912    | T3912     | <i>Acacia auriculiformis</i>                  | 耳果相思                | AFCD   |                 | 8          | 389            | 4          | Fair                                      | Poor                      | Fair                        | Fair                               | Low   | b,c,f | Nil                 | Fell                                      | Existing Slope Subject to Cutting        |         | ASC/COB/MT         |
| 60335576/TR/402 | C5           | T3913    | T3913     | <i>Lagerstroemia speciosa</i>                 | 大花紫薇                | AFCD   |                 | 3          | 111            | 2          | Fair                                      | Poor                      | Fair                        | Fair                               | Low   | b,c,f | Nil                 | Retain                                    | Nil                                      |         | ASC/WDS/COK        |
| 60335576/TR/402 | C5           | T3914    | T3914     | <i>Ficus virens</i> var. <i>sublanceolata</i> | 大葉榕                 | AFCD   |                 | 8          | 427            | 3          | Fair                                      | Fair                      | Fair                        | Fair                               | Low   | b,c,d | Nil                 | Fell                                      | Existing Slope Subject to Cutting        |         | XB/WDS             |
| 60335576/TR/402 | C5           | T3915    | T3915     | <i>Ficus virens</i> var. <i>sublanceolata</i> | 大葉榕                 | AFCD   |                 | 8          | 382            | 2          | Fair                                      | Fair                      | Fair                        | Fair                               | Low   | b,c,d | Nil                 | Fell                                      | Existing Slope Subject to Cutting        |         | BKB/XB/DB/TB/EPS   |
| 60335576/TR/402 | C5           | T3916    | T3916     | <i>Ficus virens</i> var. <i>sublanceolata</i> | 大葉榕                 | AFCD   |                 | 8          | 325            | 4          | Fair                                      | Fair                      | Fair                        | Fair                               | Low   | b,c,d | Nil                 | Fell                                      | Existing Slope Subject to Cutting        |         | DB/HGR             |
| 60335576/TR/402 | C5           | T3917    | T3917     | <i>Ficus virens</i> var. <i>sublanceolata</i> | 大葉榕                 | AFCD   |                 | 6          | 258            | 4          | Fair                                      | Poor                      | Fair                        | Fair                               | Low   | b,c,f | Nil                 | Fell                                      | Existing Slope Subject to Cutting        |         | ASC/WDS/DB         |
| 60335576/TR/402 | C5           | T3918    | T3918     | <i>Lagerstroemia speciosa</i>                 | 大花紫薇                | AFCD   |                 | 4          | 99             | 3          | Fair                                      | Poor                      | Fair                        | Fair                               | Low   | b,c,f | Nil                 | Retain                                    | Nil                                      |         | ASC/WDS            |
| 60335576/TR/402 | C5           | T3919    | T3919     | <i>Acacia auriculiformis</i>                  | 耳果相思                | AFCD   |                 | 8          | 354            | 4          | Fair                                      | Poor                      | Fair                        | Fair                               | Low   | b,c,f | Nil                 | Retain                                    | Nil                                      |         | LN/DB/HGR          |
| 60335576/TR/402 | C5           | T3920    | T3920     | <i>Acacia auriculiformis</i>                  | 耳果相思                | AFCD   |                 | 8          | 252            | 3          | Fair                                      | Fair                      | Fair                        | Fair                               | Low   | b,c,d | Nil                 | Fell                                      | Direct Conflict with Proposed Road Works |         | BKB/DB/HGR/CRA     |
| 60335576/TR/402 | C5           | T3921    | T3921     | <i>Acacia auriculiformis</i>                  | 耳果相思                | AFCD   |                 | 7          | 210            | 3          | Fair                                      | Poor                      | Fair                        | Fair                               | Low   | b,c,f | Nil                 | Fell                                      | Direct Conflict with Proposed Road Works |         | LN/ASC/BKB/DB/EPS  |
| 60335576/TR/402 | C5           | T3922    | T3922     | <i>Ficus virens</i> var. <i>sublanceolata</i> | 大葉榕                 | AFCD   |                 | 7          | 207            | 4          | Fair                                      | Fair                      | Fair                        | Fair                               | Low   | b,c,d | Nil                 | Retain                                    | Nil                                      |         | XB/WDS             |
| 60335576/TR/402 | C5           | T3923    | T3923     | <i>Ficus virens</i> var. <i>sublanceolata</i> | 大葉榕                 | AFCD   |                 | 8          | 341            | 4          | Fair                                      | Fair                      | Fair                        | Fair                               | Low   | b,c,d | Nil                 | Retain                                    | Nil                                      |         | DB                 |
| 60335576/TR/402 | C5           | T3924    | T3924     | <i>Ficus virens</i> var. <i>sublanceolata</i> | 大葉榕                 | AFCD   |                 | 6          | 194            | 3          | Fair                                      | Poor                      | Fair                        | Fair                               | Low   | b,c,f | Nil                 | Fell                                      | Direct Conflict with Proposed Road Works |         | ASC/DB             |
| 60335576/TR/402 | C5           | T3925    | T3925     | <i>Lagerstroemia speciosa</i>                 | 大花紫薇                | AFCD   |                 | 3          | 121            | 2          | Fair                                      | Poor                      | Fair                        | Fair                               | Low   | b,c,f | Nil                 | Retain                                    | Nil                                      |         | LN/XB/WDS/RP       |
| 60335576/TR/402 | C5           | T3926    | T3926     | <i>Lagerstroemia speciosa</i>                 | 大花紫薇                | AFCD   |                 | 7          | 131            | 4          | Fair                                      | Fair                      | Fair                        | Fair                               | Low   | b,c,d | Nil                 | Retain                                    | Nil                                      |         | DB/DS              |
| 60335576/TR/402 | C5           | T3927    | T3927     | <i>Ficus microcarpa</i>                       | 榕樹                  | AFCD   |                 | 7          | 414            | 5          | Fair                                      | Fair                      | Fair                        | Fair                               | Low   | b,c,d | Nil                 | Retain                                    | Nil                                      |         | WDS/DB/HGR         |
| 60335576/TR/402 | C5           | T3928    | T3928     | <i>Eucalyptus tereticornis</i>                | 細葉桉                 | AFCD   |                 | 13         | 427            | 3          | Fair                                      | Fair                      | Fair                        | Fair                               | Low   | b,c,d | Nil                 | Retain                                    | Nil                                      |         | DB                 |
| 60335576/TR/402 | C5           | T3929    | T3929     | <i>Lophostemon confertus</i>                  | 紅膠木                 | AFCD   |                 | 4          | 124            | 2          | Fair                                      | Poor                      | Fair                        | Fair                               | Low   | b,c,f | Nil                 | Retain                                    | Nil                                      |         | COB/DB/HGR         |
| 60335576/TR/402 | C5           | T3930    | T3930     | <i>Ficus microcarpa</i>                       | 榕樹                  | AFCD   |                 | 6          | 306            | 3          | Fair                                      | Poor                      | Fair                        | Fair                               | Low   | b,c,f | Nil                 | Fell                                      | Existing Slope Subject to Cutting        |         | XB/DBMT            |
| 60335576/TR/402 | C5           | T3931    | T3931     | <i>Ficus virens</i> var. <i>sublanceolata</i> | 大葉榕                 | AFCD   |                 | 6          | 373            | 5          | Fair                                      | Poor                      | Fair                        | Fair                               | Low   | b,c,f | Nil                 | Fell                                      | Existing Slope Subject to Cutting        |         | ASC/BKB/DB/SUK     |
| 60335576/TR/402 | C5           | T3932    | T3932     | <i>Ficus virens</i> var. <i>sublanceolata</i> | 大葉榕                 | AFCD   |                 | 8          | 427            | 4          | Fair                                      | Fair                      | Fair                        | Fair                               | Low   | b,c,d | Nil                 | Fell                                      | Existing Slope Subject to Cutting        |         | DB/SUK             |
| 60335576/TR/402 | C5           | T3933    | T3933     | <i>Ficus virens</i> var. <i>sublanceolata</i> | 大葉榕                 | AFCD   |                 | 7          | 217            | 3          | Fair                                      | Fair                      | Fair                        | Fair                               | Low   | b,c,d | Nil                 | Fell                                      | Existing Slope Subject to Cutting        |         | DB/SUK             |
| 60335576/TR/402 | C5           | T3934    | T3934     | <i>Ficus virens</i> var. <i>sublanceolata</i> | 大葉榕                 | AFCD   |                 | 7          | 274            | 3          | Fair                                      | Fair                      | Fair                        | Fair                               | Low   | b,c,d | Nil                 | Fell                                      | Existing Slope Subject to Cutting        |         | DB/SUK             |
| 60335576/TR/402 | C5           | T3935    | T3935     | <i>Cinnamomum camphora</i>                    | 樟                   | AFCD   |                 | 4          | 121            | 2          | Fair                                      | Poor                      | Fair                        | Fair                               | Low   | b,c,f | Nil                 | Retain                                    | Nil                                      |         | LN/ASC             |
| 60335576/TR/402 | C5           | T3936    | T3936     | <i>Eucalyptus tereticornis</i>                | 細葉桉                 | AFCD   |                 | 12         | 427            | 4          | Fair                                      | Fair                      | Fair                        | Fair                               | Low   | b,c,d | Nil                 | Retain                                    | Nil                                      |         | XB/DB              |
| 60335576/TR/402 | C5           | T3937    | T3937     | <i>Cinnamomum camphora</i>                    | 樟                   | AFCD   |                 | 2          | 156            | 3          | Fair                                      | Fair                      | Fair                        | Fair                               | Low   | b,c,d | Nil                 | Fell                                      | Existing Slope Subject to Cutting        |         | BKT/DB/HGR         |
| 60335576/TR/402 | C5           | T3938    | T3938     | <i>Eucalyptus tereticornis</i>                | 細葉桉                 | AFCD   |                 | 9          | 248            | 3          | Fair                                      | Poor                      | Fair                        | Fair                               | Low   | b,c,f | Nil                 | Retain                                    | Nil                                      |         | LN/ASC/DB          |
| 60335576/TR/402 | C5           | T3939    | T3939     | <i>Ficus virens</i> var. <i>sublanceolata</i> | 大葉榕                 | AFCD   |                 | 6          | 159            | 3          | Fair                                      | Poor                      | Fair                        | Fair                               | Low   | b,c,f | Nil                 | Retain                                    | Nil                                      |         | LN/ASC             |
| 60335576/TR/402 | C5           | T3940    | T3940     | <i>Acacia auriculiformis</i>                  | 耳果相思                | AFCD   |                 | 9          | 338            | 4          | Fair                                      | Fair                      | Fair                        | Fair                               | Low   | b,c,d | Nil                 | Fell                                      | Existing Slope Subject to Cutting        |         | DB                 |
| 60335576/TR/402 | C5           | T3941    | T3941     | <i>Ficus virens</i> var. <i>sublanceolata</i> | 大葉榕                 | AFCD   |                 | 8          | 290            | 3          | Fair                                      | Fair                      | Fair                        | Fair                               | Low   | b,c,d | Nil                 | Fell                                      | Existing Slope Subject to Cutting        |         | DB                 |
| 60335576/TR/402 | C5           | T3942    | T3942     | <i>Eucalyptus urophylla</i>                   | 尾葉桉                 | AFCD   |                 | 12         | 318            | 4          | Fair                                      | Fair                      | Fair                        | Fair                               | Low   | b,c,d | Nil                 | Retain                                    | Nil                                      |         | -                  |
| 60335576/TR/402 | C5           | T3943    | T3943     | <i>Acacia auriculiformis</i>                  | 耳果相思                | AFCD   |                 | 10         | 290            | 3          | Fair                                      | Poor                      | Fair                        | Fair                               | Low   | b,c,f | Nil                 | Fell                                      | Existing Slope Subject to Cutting        |         | LN/DB/HGR          |
| 60335576/TR/402 | C5           | T3944    | T3944     | <i>Acacia mangium</i>                         | 大葉相思                | AFCD   |                 | 10         | 264            | 4          | Fair                                      | Poor                      | Fair                        | Fair                               | Low   | b,c,f | Nil                 | Fell                                      | Existing Slope Subject to Cutting        |         | LN/ASC/DB/HGR      |
| 60335576/TR/402 | C5           | T3945    | T3945     | <i>Ficus microcarpa</i>                       | 榕樹                  | AFCD   |                 | 5          | 201            | 4          | Fair                                      | Fair                      | Fair                        | Fair                               | Low   | b,c,d | Nil                 | Fell                                      | Existing Slope Subject to Cutting        |         | -                  |
| 60335576/TR/402 | C5           | T3946    | T3946     | <i>Ficus microcarpa</i>                       | 榕樹                  | AFCD   |                 | 10         | 723            | 6          | Fair                                      | Fair                      | Fair                        | Fair                               | Low   | b,c,d | Nil                 | Fell                                      | Existing Slope Subject to Cutting        |         | DB/DS              |
| 60335576/TR/402 | C5           | T3947    | T3947     | <i>Ficus microcarpa</i>                       | 榕樹                  | AFCD   |                 | 8          | 475            | 6          | Fair                                      | Fair                      | Fair                        | Fair                               | Low   | b,c,d | Nil                 | Retain                                    | Nil                                      |         | -                  |
| 60335576/TR/402 | C5           | T3948    | T3948     | <i>Ficus microcarpa</i>                       | 榕樹                  | AFCD   |                 | 6          | 374            | 5          | Fair                                      | Poor                      | Fair                        | Fair                               | Low   | b,c,f | Nil                 | Fell                                      | Existing Slope Subject to Cutting        |         | DB/MT              |
| 60335576/TR/402 | C5           | T3949    | T3949     | <i>Cinnamomum camphora</i>                    | 樟                   | AFCD   |                 | 7          | 248            | 4          | Fair                                      | Poor                      | Fair                        | Fair                               | Low   | b,c,f | Nil                 | Fell                                      | Existing Slope Subject to Cutting        |         | ASC/DB/HGR         |



| Drawing No.     | Contract No. | Tree No. | Photo No. | Botanical Name                         | Chinese Common Name | Department to provide expertise advice to LandsD | SIMAR Slope No. | SIZE (M)   |                |            | Structural condition (Good / Fair / Poor) | Form (Good / Fair / Poor) | Health (Good / Fair / Poor) | Amenity Value (Good / Fair / Low) | Suitability for Transplanting | Conservation Status | Recommendations (Retain /Transplant/Fell) | Justification | Remarks                                  | Additional Remarks |
|-----------------|--------------|----------|-----------|--|---------------------|--|-----------------|------------|----------------|------------|---|---------------------------|-----------------------------|-----------------------------------|-------------------------------|---------------------|---|---------------|--|--------------------|
|                 |              |          |           |  |                     |  |                 | Height (m) | Trunk DBH (mm) | Spread (m) |   |                           |                             |                                   | Remarks                       |                     |   |               |  |                    |
| 60335576/TR/402 | C5           | T3950    | T3950     | <i>Ficus virens var. sublancoolata</i> | 大葉榕                 | AFCD   |                 | 11         | 417            | 4          | Fair                                      | Fair                      | Fair                        | Fair                              | Low                           | b,c,d               | Nil                                       | Fell          | Existing Slope Subject to Cutting        | SUK                |
| 60335576/TR/402 | C5           | T3951    | T3951     | <i>Ficus virens var. sublancoolata</i> | 大葉榕                 | AFCD   |                 | 9          | 315            | 3          | Fair                                      | Fair                      | Fair                        | Fair                              | Low                           | b,c,d               | Nil                                       | Fell          | Existing Slope Subject to Cutting        | DB/DS/HGR          |
| 60335576/TR/402 | C5           | T3952    | T3952     | <i>Ficus virens var. sublancoolata</i> | 大葉榕                 | AFCD   |                 | 9          | 389            | 3          | Fair                                      | Fair                      | Fair                        | Fair                              | Low                           | b,c,d               | Nil                                       | Fell          | Existing Slope Subject to Cutting        | DB/DS/SUK          |
| 60335576/TR/402 | C5           | T3953    | T3953     | <i>Ficus virens var. sublancoolata</i> | 大葉榕                 | AFCD   |                 | 9          | 322            | 3          | Fair                                      | Fair                      | Fair                        | Fair                              | Low                           | b,c,d               | Nil                                       | Fell          | Existing Slope Subject to Cutting        | DB/DS              |
| 60335576/TR/402 | C5           | T3954    | T3954     | <i>Eucalyptus urophylla</i>            | 尾葉桉                 | AFCD   |                 | 12         | 478            | 6          | Fair                                      | Fair                      | Fair                        | Fair                              | Low                           | b,c,d               | Nil                                       | Retain        | Nil                                      | DB/HGR             |
| 60335576/TR/402 | C5           | T3955    | T3955     | <i>Lagerstroemia speciosa</i>          | 大花紫薇                | AFCD   |                 | 3          | 111            | 3          | Fair                                      | Fair                      | Fair                        | Fair                              | Medium                        | -                   | Nil                                       | Retain        | Nil                                      | -                  |
| 60335576/TR/402 | C5           | T3956    | T3956     | <i>Lagerstroemia speciosa</i>          | 大花紫薇                | AFCD   |                 | 5          | 143            | 3          | Fair                                      | Poor                      | Fair                        | Fair                              | Low                           | b,c,f               | Nil                                       | Fell          | Direct Conflict with Proposed Road Works | DB                 |
| 60335576/TR/402 | C5           | T3957    | T3957     | <i>Ficus microcarpa</i>                | 榕樹                  | AFCD   |                 | 8          | 481            | 6          | Fair                                      | Fair                      | Fair                        | Fair                              | Low                           | b,c,d               | Nil                                       | Fell          | Direct Conflict with Proposed Road Works | DB                 |
| 60335576/TR/402 | C5           | T3958    | T3958     | <i>Lagerstroemia speciosa</i>          | 大花紫薇                | AFCD   |                 | 5          | 153            | 3          | Fair                                      | Fair                      | Fair                        | Fair                              | Low                           | b,c,d               | Nil                                       | Fell          | Direct Conflict with Proposed Road Works | WDS                |
| 60335576/TR/402 | C5           | T3959    | T3959     | <i>Ficus microcarpa</i>                | 榕樹                  | AFCD   |                 | 7          | 522            | 4          | Fair                                      | Poor                      | Fair                        | Fair                              | Low                           | b,c,f               | Nil                                       | Fell          | Direct Conflict with Proposed Road Works | DB/MT              |
| 60335576/TR/402 | C5           | T3960    | T3960     | <i>Lagerstroemia speciosa</i>          | 大花紫薇                | AFCD   |                 | 3          | 96             | 2          | Fair                                      | Poor                      | Fair                        | Fair                              | Low                           | b,c,f               | Nil                                       | Fell          | Direct Conflict with Proposed Road Works | WDS                |
| 60335576/TR/402 | C5           | T3961    | T3961     | <i>Cinnamomum camphora</i>             | 樟                   | AFCD   |                 | 3          | 111            | 2          | Fair                                      | Poor                      | Fair                        | Fair                              | Low                           | b,c,f               | Nil                                       | Fell          | Direct Conflict with Proposed Road Works | ASC/WDS/COK        |
| 60335576/TR/402 | C5           | T3962    | T3962     | <i>Ficus virens var. sublancoolata</i> | 大葉榕                 | AFCD   |                 | 5          | 306            | 3          | Fair                                      | Poor                      | Fair                        | Fair                              | Low                           | b,c,f               | Nil                                       | Fell          | Direct Conflict with Proposed Road Works | ASC/TB/EPS         |
| 60335576/TR/402 | C5           | T3963    | T3963     | <i>Ficus virens var. sublancoolata</i> | 大葉榕                 | AFCD   |                 | 3          | 156            | 2          | Fair                                      | Poor                      | Fair                        | Fair                              | Low                           | b,c,f               | Nil                                       | Fell          | Direct Conflict with Proposed Road Works | ASC/WDS/EPS        |
| 60335576/TR/402 | C5           | T3964    | T3964     | <i>Ficus virens var. sublancoolata</i> | 大葉榕                 | AFCD   |                 | 6          | 299            | 4          | Fair                                      | Fair                      | Fair                        | Fair                              | Low                           | b,c,d               | Nil                                       | Fell          | Direct Conflict with Proposed Road Works | WDS/TB/EPS         |
| 60335576/TR/402 | C5           | T3965    | T3965     | <i>Ficus virens var. sublancoolata</i> | 大葉榕                 | AFCD   |                 | 5          | 223            | 3          | Fair                                      | Fair                      | Fair                        | Fair                              | Low                           | b,c,d               | Nil                                       | Fell          | Direct Conflict with Proposed Road Works | WDS/TB/EPS         |
| 60335576/TR/402 | C5           | T3966    | T3966     | <i>Ficus virens var. sublancoolata</i> | 大葉榕                 | AFCD   |                 | 5          | 191            | 3          | Fair                                      | Poor                      | Fair                        | Fair                              | Low                           | b,c,f               | Nil                                       | Fell          | Direct Conflict with Proposed Road Works | ASC/WDS/TB         |
| 60335576/TR/402 | C5           | T3967    | T3967     | <i>Acacia mangium</i>                  | 大葉相思                | AFCD   |                 | 7          | 210            | 4          | Fair                                      | Poor                      | Fair                        | Fair                              | Low                           | b,c,f               | Nil                                       | Fell          | Direct Conflict with Proposed Road Works | LN/XB/WDS/RP       |
| 60335576/TR/402 | C5           | T3968    | T3968     | <i>Lagerstroemia speciosa</i>          | 大花紫薇                | AFCD   |                 | 4          | 127            | 3          | Fair                                      | Poor                      | Fair                        | Fair                              | Low                           | b,c,f               | Nil                                       | Fell          | Direct Conflict with Proposed Road Works | DB/DS              |
| 60335576/TR/402 | C5           | T3969    | T3969     | <i>Acacia mangium</i>                  | 大葉相思                | AFCD   |                 | 6          | 188            | 4          | Fair                                      | Poor                      | Fair                        | Fair                              | Low                           | b,c,f               | Nil                                       | Fell          | Direct Conflict with Proposed Road Works | LN/ASC/DB          |
| 60335576/TR/402 | C5           | T6614    | T6614     | <i>Sterculia nobilis</i>               | 蘋婆                  | LandsD   |                 | 5          | 468            | 3          | Fair                                      | Poor                      | Fair                        | Fair                              | Low                           | b,c,f               | Nil                                       | Fell          | Direct Conflict with Proposed Road Works | ASC/DB             |
| 60335576/TR/402 | C5           | T6615    | T6615     | <i>Sterculia nobilis</i>               | 蘋婆                  | LandsD   |                 | 3          | 430            | 4          | Fair                                      | Poor                      | Fair                        | Fair                              | Low                           | b,c,f               | Nil                                       | Fell          | Direct Conflict with Proposed Road Works | ASC/DB             |
| 60335576/TR/402 | C5           | T6617    | T6617     | <i>Sterculia nobilis</i>               | 蘋婆                  | LandsD   |                 | 5          | 155            | 4          | Fair                                      | Poor                      | Fair                        | Fair                              | Low                           | b,c,f               | Nil                                       | Fell          | Direct Conflict with Proposed Road Works | ASC/DB             |
| 60335576/TR/402 | C5           | T6618    | T6618     | <i>Sterculia nobilis</i>               | 蘋婆                  | LandsD   |                 | 5          | 165            | 3          | Fair                                      | Poor                      | Fair                        | Fair                              | Low                           | b,c,f               | Nil                                       | Fell          | Direct Conflict with Proposed Road Works | ASC/DB             |
| 60335576/TR/402 | C5           | T6619    | T6619     | <i>Sterculia nobilis</i>               | 蘋婆                  | LandsD   |                 | 4          | 127            | 3          | Fair                                      | Poor                      | Fair                        | Fair                              | Low                           | b,c,f               | Nil                                       | Fell          | Direct Conflict with Proposed Road Works | ASC/DB             |
| 60335576/TR/402 | C5           | T6620    | T6620     | <i>Sterculia nobilis</i>               | 蘋婆                  | LandsD   |                 | 4          | 125            | 3          | Fair                                      | Poor                      | Fair                        | Fair                              | Low                           | b,c,f               | Nil                                       | Fell          | Direct Conflict with Proposed Road Works | ASC/DB             |
| 60335576/TR/402 | C5           | T6622    | T6622     | <i>Sterculia nobilis</i>               | 蘋婆                  | LandsD   |                 | 6          | 210            | 4          | Fair                                      | Poor                      | Fair                        | Fair                              | Low                           | b,c,f               | Nil                                       | Fell          | Direct Conflict with Proposed Road Works | ASC/DB             |
| 60335576/TR/402 | C5           | T6623    | T6623     | <i>Sterculia nobilis</i>               | 蘋婆                  | LandsD   |                 | 7          | 194            | 4          | Fair                                      | Poor                      | Fair                        | Fair                              | Low                           | b,c,f               | Nil                                       | Fell          | Direct Conflict with Proposed Road Works | ASC/DB             |
| 60335576/TR/402 | C5           | T6625    | T6625     | <i>Litchi chinensis</i>                | 荔枝                  | LandsD   |                 | 5          | 312            | 4          | Poor                                      | Poor                      | Poor                        | Poor                              | Low                           | b,c,f               | Nil                                       | Fell          | Direct Conflict with Proposed Road Works | ASC/DB             |
| 60335576/TR/402 | C5           | T6626    | T6626     | <i>Sterculia nobilis</i>               | 蘋婆                  | LandsD   |                 | 6          | 159            | 3          | Fair                                      | Poor                      | Fair                        | Fair                              | Low                           | b,c,f               | Nil                                       | Fell          | Direct Conflict with Proposed Road Works | ASC/DB/LN          |
| 60335576/TR/402 | C5           | T6627    | T6627     | <i>Litchi chinensis</i>                | 荔枝                  | LandsD   |                 | 5          | 276            | 6          | Fair                                      | Poor                      | Fair                        | Fair                              | Low                           | b,c,f               | Nil                                       | Fell          | Direct Conflict with Proposed Road Works | ASC/DB             |
| 60335576/TR/402 | C5           | T6628    | T6628     | <i>Litchi chinensis</i>                | 荔枝                  | LandsD   |                 | 6          | 159            | 3          | Fair                                      | Poor                      | Fair                        | Fair                              | Low                           | b,c,f               | Nil                                       | Fell          | Direct Conflict with Proposed Road Works | ASC/DB/LN          |
| 60335576/TR/402 | C5           | T6629    | T6629     | <i>Sterculia nobilis</i>               | 蘋婆                  | LandsD   |                 | 5          | 253            | 4          | Fair                                      | Poor                      | Fair                        | Fair                              | Low                           | b,c,f               | Nil                                       | Fell          | Direct Conflict with Proposed Road Works | ASC/DB/MT          |
| 60335576/TR/402 | C5           | T6630    | T6630     | <i>Litchi chinensis</i>                | 荔枝                  | LandsD   |                 | 7          | 170            | 3          | Fair                                      | Poor                      | Fair                        | Fair                              | Low                           | b,c,f               | Nil                                       | Fell          | Direct Conflict with Proposed Road Works | ASC/DB             |
| 60335576/TR/402 | C5           | T6631    | T6631     | <i>Morus alba</i>                      | 桑                   | LandsD   |                 | 6          | 154            | 6          | Fair                                      | Poor                      | Fair                        | Fair                              | Low                           | b,c,f               | Nil                                       | Fell          | Direct Conflict with Proposed Road Works | ASC/DB             |
| 60335576/TR/402 | C5           | T6632    | T6632     | <i>Sterculia nobilis</i>               | 蘋婆                  | LandsD   |                 | 7          | 309            | 6          | Fair                                      | Poor                      | Fair                        | Fair                              | Low                           | b,c,f               | Nil                                       | Fell          | Direct Conflict with Proposed Road Works | ASC/DB             |
| 60335576/TR/402 | C5           | T6633    | T6633     | <i>Litchi chinensis</i>                | 荔枝                  | LandsD   |                 | 6          | 246            | 7          | Fair                                      | Poor                      | Fair                        | Fair                              | Low                           | b,c,f               | Nil                                       | Fell          | Direct Conflict with Proposed Road Works | ASC/DB             |
| 60335576/TR/402 | C5           | T6635    | T6635     | <i>Litchi chinensis</i>                | 荔枝                  | LandsD   |                 | 4          | 139            | 4          | Fair                                      | Poor                      | Fair                        | Fair                              | Low                           | b,c,f               | Nil                                       | Fell          | Direct Conflict with Proposed Road Works | ASC/DB             |
| 60335576/TR/402 | C5           | T6636    | T6636     | <i>Sterculia nobilis</i>               | 蘋婆                  | LandsD   |                 | 6          | 195            | 5          | Fair                                      | Poor                      | Fair                        | Fair                              | Low                           | b,c,f               | Nil                                       | Fell          | Direct Conflict with Proposed Road Works | ASC/DB             |
| 60335576/TR/402 | C5           | T6639    | T6639     | <i>Sterculia nobilis</i>               | 蘋婆                  | LandsD   |                 | 7          | 257            | 6          | Fair                                      | Poor                      | Fair                        | Fair                              | Low                           | b,c,f               | Nil                                       | Fell          | Direct Conflict with Proposed Road Works | ASC/DB             |
| 60335576/TR/402 | C5           | T6647    | T6647     | <i>Dimocarpus longan</i>               | 龍眼                  | AFCD   |                 | 7          | 192            | 4          | Fair                                      | Poor                      | Fair                        | Fair                              | Low                           | b,c,f               | Nil                                       | Fell          | Direct Conflict with Proposed Road Works | ASC/DB             |
| 60335576/TR/402 | C5           | T6649    | T6649     | <i>Dimocarpus longan</i>               | 龍眼                  | AFCD   |                 | 6          | 233            | 4          | Fair                                      | Poor                      | Fair                        | Fair                              | Low                           | b,c,f               | Nil                                       | Fell          | Direct Conflict with Proposed Road Works | ASC/DB             |
| 60335576/TR/402 | C5           | T6650    | T6650     | <i>Dimocarpus longan</i>               | 龍眼                  | AFCD   |                 | 6          | 312            | 5          | Fair                                      | Poor                      | Fair                        | Fair                              | Low                           | b,c,f               | Nil                                       | Fell          | Direct Conflict with Proposed Road Works | ASC/DB             |
| 60335576/TR/402 | C5           | T6651    | T6651     | <i>Litchi chinensis</i>                | 荔枝                  | LandsD   |                 | 4          | 164            | 6          | Fair                                      | Poor                      | Fair                        | Fair                              | Low                           | b,c,f               | Nil                                       | Fell          | Direct Conflict with Proposed Road Works | ASC/DB             |
| 60335576/TR/402 | C5           | T6652    | T6652     | <i>Clausena lansium</i>                | 黃皮                  | LandsD   |                 | 6          | 208            | 7          | Fair                                      | Poor                      | Fair                        | Fair                              | Low                           | b,c,f               | Nil                                       | Fell          | Direct Conflict with Proposed Road Works | ASC/DB             |
| 60335576/TR/402 | C5           | T6653    | T6653     | <i>Dimocarpus longan</i>               | 龍眼                  | LandsD   |                 | 8          | 440            | 6          | Fair                                      | Poor                      | Fair                        | Fair                              | Low                           | b,c,f               | Nil                                       | Fell          | Direct Conflict with Proposed Road Works | ASC/DB             |
| 60335576/TR/402 | C5           | T6654    | T6654     | <i>Dimocarpus longan</i>               | 龍眼                  | LandsD   |                 | 5          | 150            | 3          | Fair                                      | Poor                      | Fair                        | Fair                              | Low                           | b,c,f               | Nil                                       | Fell          | Direct Conflict with Proposed Road Works | ASC/DB             |
| 60335576/TR/402 | C5           | T6655    | T6655     | <i>Artocarpus heterophylla</i>         | 波羅蜜                 | LandsD   |                 | 4          | 192            | 2          | Fair                                      | Poor                      | Fair                        | Fair                              | Low                           | b,c,f               | Nil                                       | Fell          | Direct Conflict with Proposed Road Works | ASC/DB             |
| 60335576/TR/402 | C5           | T6656    | T6656     | <i>Sterculia nobilis</i>               | 蘋婆                  | AFCD   |                 | 3          | 211            | 4          | Fair                                      | Poor                      | Fair                        | Fair                              | Low                           | b,c,f               | Nil                                       | Fell          | Direct Conflict with Proposed Road Works | ASC/DB/MT          |
| 60335576/TR/402 | C5           | T6657    | T6657     | <i>Sterculia nobilis</i>               | 蘋婆                  | AFCD   |                 | 4          | 350            | 5          | Fair                                      | Poor                      | Fair                        | Fair                              | Low                           | b,c,f               | Nil                                       | Fell          | Direct Conflict with Proposed Road Works | ASC/DB/MT          |
| 60335576/TR/402 | C5           | T6658    | T6658     | <i>Morus alba</i>                      | 桑                   | AFCD   |                 | 5          | 127            | 4          | Fair                                      | Poor                      | Fair                        | Fair                              | Low                           | b,c,f               | Nil                                       | Fell          | Direct Conflict with Proposed Road Works | ASC/DB             |
| 60335576/TR/402 | C5           | T6660    | T6660     | <i>Dimocarpus longan</i>               | 龍眼                  | AFCD   |                 | 7          | 164            | 4          | Fair                                      | Poor                      | Fair                        | Fair                              | Low                           | b,c,f               | Nil                                       | Fell          | Direct Conflict with Proposed Road Works | ASC/DB             |
| 60335576/TR/402 | C5           | T6661    | T6661     | <i>Sterculia nobilis</i>               | 蘋婆                  | AFCD   |                 | 5          | 222            | 4          | Fair                                      | Poor                      | Fair                        | Fair                              | Low                           | b,c,f               | Nil                                       | Fell          | Direct Conflict with Proposed Road Works | ASC/DB             |
| 60335576/TR/402 | C5           | T6662    | T6662     | <i>Sterculia nobilis</i>               | 蘋婆                  | AFCD   |                 | 5          | 267            | 6          | Fair                                      | Poor                      | Fair                        | Fair                              | Low                           | b,c,f               | Nil                                       | Fell          | Direct Conflict with Proposed Road Works | ASC/DB/MT          |
| 60335576/TR/402 | C5           | T6663    | T6663     | <i>Dimocarpus longan</i>               | 龍眼                  | AFCD   |                 | 3          | 131            | 3          | Fair                                      | Poor                      | Fair                        | Fair                              | Low                           | b,c,f               | Nil                                       | Fell          | Direct Conflict with Proposed Road Works | ASC/DB             |
| 60335576/TR/402 | C5           | T6664    | T6664     | <i>Litchi chinensis</i>                | 荔枝                  | AFCD   |                 | 6          | 229            | 4          | Fair                                      | Poor                      | Fair                        | Fair                              | Low                           | b,c,f               | Nil                                       | Fell          | Direct Conflict with Proposed Road Works | ASC/DB             |



| Drawing No.     | Contract No. | Tree No. | Photo No. | Botanical Name                                | Chinese Common Name | Department to provide expertise advice to LandsD | SIMAR Slope No. | SIZE (M)   |                |            | Structural condition (Good / Fair / Poor) | Form (Good / Fair / Poor) | Health (Good / Fair / Poor) | Amenity Value (Good / Fair / Low) | Suitability for Transplanting |       | Conservation Status | Recommendations (Retain /Transplant/Fell) | Justification                               | Remarks | Additional Remarks |
|-----------------|--------------|----------|-----------|---|---------------------|--|-----------------|------------|----------------|------------|---|---------------------------|-----------------------------|-----------------------------------|-------------------------------|-------|---------------------|---|---|---------|--------------------|
|                 |              |          |           |   |                     |  |                 | Height (m) | Trunk DBH (mm) | Spread (m) |   |                           |                             |                                   | Remarks                       |       |                     |   |   |         |                    |
| 60335576/TR/402 | C5           | T6665    | T6665     | <i>Dimocarpus longan</i>                      | 龍眼                  | AFCD   |                 | 5          | 159            | 4          | Fair                                      | Poor                      | Fair                        | Fair                              | Low                           | b,c,f | Nil                 | Fell                                      | Direct Conflict with Proposed Road Works    |         | ASC/DB             |
| 60335576/TR/402 | C5           | T6666    | T6666     | <i>Dimocarpus longan</i>                      | 龍眼                  | AFCD   |                 | 6          | 158            | 4          | Fair                                      | Poor                      | Fair                        | Fair                              | Low                           | b,c,f | Nil                 | Fell                                      | Direct Conflict with Proposed Road Works    |         | ASC/DB&MT          |
| 60335576/TR/402 | C5           | T6667    | T6667     | <i>Dimocarpus longan</i>                      | 龍眼                  | AFCD   |                 | 4          | 134            | 2          | Fair                                      | Poor                      | Fair                        | Fair                              | Low                           | b,c,f | Nil                 | Fell                                      | Direct Conflict with Proposed Road Works    |         | ASC/DB/COT         |
| 60335576/TR/402 | C5           | T6668    | T6668     | <i>Dimocarpus longan</i>                      | 龍眼                  | AFCD   |                 | 3          | 155            | 4          | Fair                                      | Poor                      | Fair                        | Fair                              | Low                           | b,c,f | Nil                 | Fell                                      | Direct Conflict with Proposed Road Works    |         | ASC/DB             |
| 60335576/TR/402 | C5           | T6669    | T6669     | <i>Dimocarpus longan</i>                      | 龍眼                  | AFCD   |                 | 3          | 104            | 3          | Fair                                      | Poor                      | Fair                        | Fair                              | Low                           | b,c,f | Nil                 | Fell                                      | Direct Conflict with Proposed Road Works    |         | ASC/DB             |
| 60335576/TR/402 | C5           | T6670    | T6670     | <i>Clausena lansium</i>                       | 黃皮                  | AFCD   |                 | 7          | 291            | 10         | Fair                                      | Poor                      | Fair                        | Fair                              | Low                           | b,c,f | Nil                 | Fell                                      | Direct Conflict with Proposed Road Works    |         | ASC/DB/COT         |
| 60335576/TR/402 | C5           | T6671    | T6671     | <i>Dimocarpus longan</i>                      | 龍眼                  | AFCD   |                 | 6          | 208            | 5          | Fair                                      | Poor                      | Fair                        | Fair                              | Low                           | b,c,f | Nil                 | Fell                                      | Direct Conflict with Proposed Road Works    |         | ASC/DB/COB         |
| 60335576/TR/402 | C5           | T6672    | T6672     | <i>Eriobotrya japonica</i>                    | 枇杷                  | AFCD   |                 | 4          | 120            | 3          | Fair                                      | Poor                      | Fair                        | Fair                              | Low                           | b,c,f | Nil                 | Fell                                      | Direct Conflict with Proposed Road Works    |         | ASC/DB&LN          |
| 60335576/TR/402 | C5           | T6673    | T6673     | <i>Artocarpus heterophylla</i>                | 波蘿蜜                 | AFCD   |                 | 5          | 140            | 3          | Fair                                      | Poor                      | Fair                        | Fair                              | Low                           | b,c,f | Nil                 | Fell                                      | Direct Conflict with Proposed Road Works    |         | ASC/DB/CRA         |
| 60335576/TR/402 | C5           | T6674    | T6674     | <i>Morus alba</i>                             | 桑                   | AFCD   |                 | 6          | 237            | 3          | Fair                                      | Poor                      | Fair                        | Fair                              | Low                           | b,c,f | Nil                 | Fell                                      | Direct Conflict with Proposed Road Works    |         | ASC/DB/COT         |
| 60335576/TR/402 | C5           | T6675    | T6675     | <i>Sterculia nobilis</i>                      | 蘋婆                  | LandsD   |                 | 5          | 154            | 4          | Fair                                      | Poor                      | Fair                        | Fair                              | Low                           | b,c,f | Nil                 | Fell                                      | Direct Conflict with Proposed Road Works    |         | ASC/DB/COT&LN      |
| 60335576/TR/402 | C5           | T6677    | T6677     | <i>Sterculia nobilis</i>                      | 蘋婆                  | LandsD   |                 | 5          | 107            | 4          | Fair                                      | Poor                      | Fair                        | Fair                              | Low                           | b,c,f | Nil                 | Fell                                      | Direct Conflict with Proposed Road Works    |         | ASC/DB&LN          |
| 60335576/TR/402 | C5           | T4401    | T4401     | <i>Ficus virens</i> var. <i>sublanceolata</i> | 大葉榕                 | AFCD   |                 | 6          | 382            | 4          | Fair                                      | Fair                      | Fair                        | Fair                              | Low                           | b,c,d | Nil                 | Retain                                    | Nil   |         | DB/HGR             |
| 60335576/TR/402 | C5           | T4402    | T4402     | <i>Ficus virens</i> var. <i>sublanceolata</i> | 大葉榕                 | AFCD   |                 | 6          | 261            | 3          | Fair                                      | Fair                      | Fair                        | Fair                              | Low                           | b,c,d | Nil                 | Retain                                    | Nil   |         | WDS/EPS            |
| 60335576/TR/402 | C5           | T4403    | T4403     | <i>Ficus virens</i> var. <i>sublanceolata</i> | 大葉榕                 | AFCD   |                 | 7          | 344            | 4          | Fair                                      | Fair                      | Fair                        | Fair                              | Low                           | b,c,d | Nil                 | Retain                                    | Nil   |         | WDS/DB/EPS         |
| 60335576/TR/402 | C5           | T4404    | T4404     | <i>Acacia auriculiformis</i>                  | 耳果相思                | AFCD   |                 | 8          | 331            | 3          | Fair                                      | Fair                      | Fair                        | Fair                              | Low                           | b,c,d | Nil                 | Fell                                      | Existing Slope Subject to Cutting           |         | CAV/WDS/DS/TB      |
| 60335576/TR/402 | C5           | T4405    | T4405     | <i>Acacia auriculiformis</i>                  | 耳果相思                | AFCD   |                 | 7          | 223            | 3          | Fair                                      | Poor                      | Fair                        | Fair                              | Low                           | b,c,f | Nil                 | Fell                                      | Existing Slope Subject to Cutting           |         | LN/DB              |
| 60335576/TR/402 | C5           | T4406    | T4406     | <i>Acacia auriculiformis</i>                  | 耳果相思                | AFCD   |                 | 6          | 191            | 3          | Fair                                      | Poor                      | Fair                        | Fair                              | Low                           | b,c,f | Nil                 | Fell                                      | Existing Slope Subject to Cutting           |         | LN/BKB/CAV/WDS/DS  |
| 60335576/TR/402 | C5           | T4407    | T4407     | <i>Ficus virens</i> var. <i>sublanceolata</i> | 大葉榕                 | AFCD   |                 | 8          | 439            | 5          | Fair                                      | Fair                      | Fair                        | Fair                              | Low                           | b,c,d | Nil                 | Fell                                      | Existing Slope Subject To Filling           |         | XB/DB              |
| 60335576/TR/402 | C5           | T4408    | T4408     | <i>Ficus virens</i> var. <i>sublanceolata</i> | 大葉榕                 | AFCD   |                 | 8          | 153            | 2          | Fair                                      | Poor                      | Fair                        | Fair                              | Low                           | b,c,f | Nil                 | Fell                                      | Existing Slope Subject To Filling           |         | ASC                |
| 60335576/TR/402 | C5           | T4409    | T4409     | <i>Ficus microcarpa</i>                       | 榕樹                  | AFCD   |                 | 7          | 624            | 6          | Fair                                      | Fair                      | Fair                        | Fair                              | Low                           | b,c,d | Nil                 | Fell                                      | Existing Slope Subject To Filling           |         | DB                 |
| 60335576/TR/402 | C5           | T4410    | T4410     | <i>Lophostemon confertus</i>                  | 紅膠木                 | AFCD   |                 | 6          | 264            | 2          | Fair                                      | Poor                      | Fair                        | Fair                              | Low                           | b,c,f | Nil                 | Fell                                      | Existing Slope Subject To Filling           |         | LN/ASC/DB          |
| 60335576/TR/402 | C5           | T4411    | T4411     | <i>Ficus virens</i> var. <i>sublanceolata</i> | 大葉榕                 | AFCD   |                 | 7          | 438            | 3          | Fair                                      | Fair                      | Fair                        | Fair                              | Low                           | b,c,d | Nil                 | Fell                                      | Existing Slope Subject To Filling           |         | DB                 |
| 60335576/TR/402 | C5           | T4412    | T4412     | <i>Ficus virens</i> var. <i>sublanceolata</i> | 大葉榕                 | AFCD   |                 | 7          | 331            | 3          | Fair                                      | Fair                      | Fair                        | Fair                              | Low                           | b,c,d | Nil                 | Fell                                      | Existing Slope Subject To Filling           |         | DB/HGR             |
| 60335576/TR/402 | C5           | T4413    | T4413     | <i>Ficus virens</i> var. <i>sublanceolata</i> | 大葉榕                 | AFCD   |                 | 7          | 239            | 2          | Fair                                      | Fair                      | Fair                        | Fair                              | Low                           | b,c,d | Nil                 | Fell                                      | Existing Slope Subject To Filling           |         | DB                 |
| 60335576/TR/402 | C5           | T4414    | T4414     | <i>Lophostemon confertus</i>                  | 紅膠木                 | AFCD   |                 | 5          | 156            | 2          | Fair                                      | Poor                      | Fair                        | Fair                              | Low                           | b,c,f | Nil                 | Fell                                      | Existing Slope Subject To Filling           |         | LN/ASC             |
| 60335576/TR/402 | C5           | T4415    | T4415     | <i>Ficus microcarpa</i>                       | 榕樹                  | AFCD   |                 | 4          | 322            | 3          | Fair                                      | Fair                      | Fair                        | Fair                              | Low                           | b,c,d | Nil                 | Fell                                      | Existing Slope Subject To Filling           |         | -                  |
| 60335576/TR/402 | C5           | T4416    | T4416     | <i>Acacia auriculiformis</i>                  | 耳果相思                | AFCD   |                 | 6          | 324            | 3          | Fair                                      | Poor                      | Fair                        | Fair                              | Low                           | b,c,f | Nil                 | Fell                                      | Existing Slope Subject To Filling           |         | LN/ASC/BKB/DB/DS   |
| 60335576/TR/402 | C5           | T4417    | T4417     | <i>Acacia auriculiformis</i>                  | 耳果相思                | AFCD   |                 | 8          | 226            | 2          | Fair                                      | Poor                      | Fair                        | Fair                              | Low                           | b,c,f | Nil                 | Fell                                      | Existing Slope Subject To Filling           |         | LN/ASC/DB/DS/COK   |
| 60335576/TR/402 | C5           | T4418    | T4418     | <i>Ficus virens</i> var. <i>sublanceolata</i> | 大葉榕                 | AFCD   |                 | 8          | 338            | 4          | Fair                                      | Fair                      | Fair                        | Fair                              | Low                           | b,c,d | Nil                 | Fell                                      | Existing Slope Subject To Filling           |         | XB/DB              |
| 60335576/TR/402 | C5           | T4419    | T4419     | <i>Ficus virens</i> var. <i>sublanceolata</i> | 大葉榕                 | AFCD   |                 | 9          | 255            | 2          | Fair                                      | Fair                      | Fair                        | Fair                              | Low                           | b,c,d | Nil                 | Fell                                      | Existing Slope Subject To Filling           |         | -                  |
| 60335576/TR/402 | C5           | T4420    | T4420     | <i>Ficus virens</i> var. <i>sublanceolata</i> | 大葉榕                 | AFCD   |                 | 3          | 121            | 3          | Fair                                      | Poor                      | Fair                        | Fair                              | Low                           | b,c,f | Nil                 | Fell                                      | Existing Slope Subject To Filling           |         | XB/DB              |
| 60335576/TR/402 | C5           | T4421    | T4421     | <i>Ficus virens</i> var. <i>sublanceolata</i> | 大葉榕                 | AFCD   |                 | 6          | 146            | 3          | Fair                                      | Poor                      | Fair                        | Fair                              | Low                           | b,c,f | Nil                 | Fell                                      | Existing Slope Subject To Filling           |         | LN/ASC             |
| 60335576/TR/402 | C5           | T4422    | T4422     | <i>Acacia auriculiformis</i>                  | 耳果相思                | AFCD   |                 | 5          | 264            | 3          | Fair                                      | Poor                      | Fair                        | Fair                              | Low                           | b,c,f | Nil                 | Fell                                      | Existing Slope Subject To Filling           |         | ASC/DB/DS          |
| 60335576/TR/402 | C5           | T4423    | T4423     | <i>Acacia auriculiformis</i>                  | 耳果相思                | AFCD   |                 | 8          | 280            | 3          | Fair                                      | Poor                      | Fair                        | Fair                              | Low                           | b,c,f | Nil                 | Fell                                      | Existing Slope Subject To Filling           |         | LN/XB/DB           |
| 60335576/TR/402 | C5           | T4424    | T4424     | <i>Ficus microcarpa</i>                       | 榕樹                  | AFCD   |                 | 8          | 337            | 5          | Fair                                      | Poor                      | Fair                        | Fair                              | Low                           | b,c,f | Nil                 | Fell                                      | Existing Slope Subject To Filling           |         | COT/XB             |
| 60335576/TR/402 | C5           | T4425    | T4425     | <i>Ficus microcarpa</i>                       | 榕樹                  | AFCD   |                 | 7          | 325            | 3          | Fair                                      | Fair                      | Fair                        | Fair                              | Low                           | b,c,d | Nil                 | Fell                                      | Existing Slope Subject To Filling           |         | XB                 |
| 60335576/TR/402 | C5           | T4426    | T4426     | <i>Ficus microcarpa</i>                       | 榕樹                  | AFCD   |                 | 9          | 363            | 5          | Fair                                      | Poor                      | Fair                        | Fair                              | Low                           | b,c,f | Nil                 | Fell                                      | Existing Slope Subject To Filling           |         | ASC/XB             |
| 60335576/TR/402 | C5           | T4427    | T4427     | <i>Bischofia javanica</i>                     | 秋楓                  | AFCD   |                 | 7          | 146            | 3          | Fair                                      | Fair                      | Fair                        | Fair                              | Low                           | b,c,d | Nil                 | Fell                                      | Existing Slope Subject To Filling           |         | -                  |
| 60335576/TR/402 | C5           | T4428    | T4428     | <i>Ficus microcarpa</i>                       | 榕樹                  | AFCD   |                 | 8          | 634            | 4          | Fair                                      | Fair                      | Fair                        | Fair                              | Low                           | b,c,d | Nil                 | Fell                                      | Existing Slope Subject To Filling           |         | -                  |
| 60335576/TR/402 | C5           | T4429    | T4429     | <i>Acacia auriculiformis</i>                  | 耳果相思                | AFCD   |                 | 6          | 185            | 2          | Fair                                      | Poor                      | Fair                        | Fair                              | Low                           | b,c,f | Nil                 | Fell                                      | Existing Slope Subject To Filling           |         | LN/ASC/WDS         |
| 60335576/TR/402 | C5           | T4430    | T4430     | <i>Acacia auriculiformis</i>                  | 耳果相思                | AFCD   |                 | 7          | 261            | 2          | Fair                                      | Fair                      | Fair                        | Fair                              | Low                           | b,c,d | Nil                 | Fell                                      | Existing Slope Subject To Filling           |         | DB                 |
| 60335576/TR/402 | C5           | T4431    | T4431     | <i>Acacia auriculiformis</i>                  | 耳果相思                | AFCD   |                 | 8          | 261            | 3          | Fair                                      | Poor                      | Fair                        | Fair                              | Low                           | b,c,f | Nil                 | Fell                                      | Existing Slope Subject To Filling           |         | LN/ASC/DB          |
| 60335576/TR/402 | C5           | T4432    | T4432     | <i>Ficus virens</i> var. <i>sublanceolata</i> | 大葉榕                 | AFCD   |                 | 8          | 462            | 4          | Fair                                      | Fair                      | Fair                        | Fair                              | Low                           | b,c,d | Nil                 | Retain                                    | Nil   |         | DB                 |
| 60335576/TR/402 | C5           | T4433    | T4433     | <i>Ficus virens</i> var. <i>sublanceolata</i> | 大葉榕                 | AFCD   |                 | 7          | 268            | 3          | Fair                                      | Fair                      | Fair                        | Fair                              | Low                           | b,c,d | Nil                 | Retain                                    | Nil   |         | DB                 |
| 60335576/TR/402 | C5           | T4434    | T4434     | <i>Cinnamomum camphora</i>                    | 樟                   | AFCD   |                 | 9          | 713            | 6          | Fair                                      | Poor                      | Fair                        | Fair                              | Low                           | b,c,f | Nil                 | Retain                                    | Nil   |         | LN/CAV/DB/DS       |
| 60335576/TR/402 | C5           | T4435    | T4435     | <i>Dead Tree</i>                              | 死樹                  | AFCD   |                 | 2          | 182            | 1          | -   | -                         | -                           | -                                 | -                             | -     | -                   | Fell                                      | Dead Tree                                   |         | -                  |
| 60335576/TR/402 | C5           | T4436    | T4436     | <i>Acacia auriculiformis</i>                  | 耳果相思                | AFCD   |                 | 3          | 102            | 1          | Fair                                      | Poor                      | Fair                        | Fair                              | Low                           | b,c,f | Nil                 | Retain                                    | Nil   |         | LN/ASC/RP          |
| 60335576/TR/402 | C5           | T4437    | T4437     | <i>Acacia auriculiformis</i>                  | 耳果相思                | AFCD   |                 | 3          | 134            | 1          | Fair                                      | Poor                      | Fair                        | Fair                              | Low                           | b,c,f | Nil                 | Retain                                    | Nil   |         | LN/ASC/DB          |
| 60335576/TR/402 | C5           | T6678    | T6678     | <i>Sterculia nobilis</i>                      | 蘋婆                  | LandsD   |                 | 6          | 206            | 3          | Fair                                      | Poor                      | Fair                        | Fair                              | Low                           | b,c,f | Nil                 | Fell                                      | Direct Conflict with Proposed Road Works    |         | ASC/DB             |
| 60335576/TR/402 | C5           | T6679    | T6679     | <i>Sterculia nobilis</i>                      | 蘋婆                  | LandsD   |                 | 5          | 111            | 4          | Fair                                      | Poor                      | Fair                        | Fair                              | Low                           | b,c,f | Nil                 | Fell                                      | Direct Conflict with Proposed Road Works    |         | ASC/DB             |
| 60335576/TR/402 | C5           | T6680    | T6680     | <i>Sterculia nobilis</i>                      | 蘋婆                  | LandsD   |                 | 7          | 178            | 5          | Fair                                      | Poor                      | Fair                        | Fair                              | Low                           | b,c,f | Nil                 | Fell                                      | Direct Conflict with Proposed Road Works    |         | ASC/DB             |
| 60335576/TR/402 | C5           | T6621    | T6621     | <i>Sterculia nobilis</i>                      | 蘋婆                  | LandsD   |                 | 6          | 149            | 3          | Fair                                      | Poor                      | Fair                        | Fair                              | Low                           | b,c,f | Nil                 | Fell                                      | Direct Conflict with Proposed Road Works    |         | ASC/DB             |
| 60335576/TR/402 | C5           | T6624    | T6624     | <i>Litchi chinensis</i>                       | 荔枝                  | LandsD   |                 | 5          | 288            | 3          | Fair                                      | Poor                      | Fair                        | Fair                              | Low                           | b,c,f | Nil                 | Fell                                      | Direct Conflict with Proposed Noise Barrier |         | ASC/DB             |
| 60335576/TR/402 | C5           | T6634    | T6634     | <i>Sterculia nobilis</i>                      | 蘋婆                  | LandsD   |                 | 5          | 473            | 7          | Fair                                      | Poor                      | Fair                        | Fair                              | Low                           | b,c,f | Nil                 | Fell                                      | Direct Conflict with Proposed Road Works    |         | ASC/DBMT           |
| 60335576/TR/402 | C5           | T6637    | T6637     |   |                     |  |                 |            |                |            |   |                           |                             |                                   |                               |       |                     |   |   |         |                    |



| Drawing No.     | Contract No. | Tree No. | Photo No. | Botanical Name                         | Chinese Common Name | Department to provide expertise advice to LandsD | SIMAR Slope No. | SIZE (M)   |                |            | Structural condition (Good / Fair / Poor) | Form (Good / Fair / Poor) | Health (Good / Fair / Poor) | Amenity Value (Good / Fair / Low) | Suitability for Transplanting (High/ Medium /Low) |         | Conservation Status | Recommendations (Retain /Transplant/Fell) | Justification                               | Remarks | Additional Remarks |
|-----------------|--------------|----------|-----------|--|---------------------|--|-----------------|------------|----------------|------------|---|---------------------------|-----------------------------|-----------------------------------|---|---------|---------------------|---|---|---------|--------------------|
|                 |              |          |           |  |                     |  |                 | Height (m) | Trunk DBH (mm) | Spread (m) |   |                           |                             |                                   |   |         |                     |   |   |         |                    |
| 60335576/TR/402 | C5           | T6638    | T6638     | <i>Litchi chinensis</i>                | 荔枝                  | LandsD   |                 | 6          | 271            | 7          | Fair                                      | Poor                      | Fair                        | Fair                              | Low   | b,c,f   | Nil                 | Fell                                      | Direct Conflict with Proposed Road Works    |         | ASC/DB             |
| 60335576/TR/402 | C5           | T6640    | T6640     | <i>Sterculia nobilis</i>               | 蘋婆                  | LandsD   |                 | 8          | 156            | 7          | Fair                                      | Poor                      | Fair                        | Fair                              | Low   | b,c,f   | Nil                 | Fell                                      | Direct Conflict with Proposed Noise Barrier |         | ASC/DB/LN          |
| 60335576/TR/402 | C5           | T6641    | T6641     | <i>Sterculia nobilis</i>               | 蘋婆                  | LandsD   |                 | 8          | 249            | 6          | Fair                                      | Poor                      | Fair                        | Fair                              | Low   | b,c,f   | Nil                 | Fell                                      | Direct Conflict with Proposed Noise Barrier |         | ASC/DB/LN          |
| 60335576/TR/402 | C5           | T6642    | T6642     | <i>Sterculia nobilis</i>               | 蘋婆                  | LandsD   |                 | 8          | 336            | 6          | Fair                                      | Poor                      | Fair                        | Fair                              | Low   | b,c,f   | Nil                 | Fell                                      | Direct Conflict with Proposed Noise Barrier |         | ASC/DB/MT          |
| 60335576/TR/402 | C5           | T6643    | T6643     | <i>Sterculia nobilis</i>               | 蘋婆                  | LandsD   |                 | 7          | 239            | 6          | Fair                                      | Poor                      | Fair                        | Fair                              | Low   | b,c,f   | Nil                 | Fell                                      | Direct Conflict with Proposed Noise Barrier |         | ASC/DB/LN/RP       |
| 60335576/TR/402 | C5           | T6644    | T6644     | <i>Litchi chinensis</i>                | 荔枝                  | LandsD   |                 | 6          | 321            | 5          | Fair                                      | Poor                      | Poor                        | Fair                              | Low   | b,c,f   | Nil                 | Fell                                      | Direct Conflict with Proposed Road Works    |         | ASC/DB             |
| 60335576/TR/402 | C5           | T6645    | T6645     | <i>Litchi chinensis</i>                | 荔枝                  | LandsD   |                 | 3          | 186            | 6          | Fair                                      | Poor                      | Fair                        | Fair                              | Low   | b,c,f   | Nil                 | Fell                                      | Direct Conflict with Proposed Road Works    |         | ASC/DB             |
| 60335576/TR/402 | C5           | T6646    | T6646     | <i>Dimocarpus longan</i>               | 龍眼                  | LandsD   |                 | 3          | 130            | 3          | Fair                                      | Poor                      | Fair                        | Fair                              | Low   | b,c,f   | Nil                 | Fell                                      | Direct Conflict with Proposed Noise Barrier |         | ASC/DB             |
| 60335576/TR/402 | C5           | T6648    | T6648     | <i>Dimocarpus longan</i>               | 龍眼                  | AFCD   |                 | 6          | 146            | 3          | Fair                                      | Poor                      | Fair                        | Fair                              | Low   | b,c,f   | Nil                 | Fell                                      | Direct Conflict with Proposed Road Works    |         | ASC/DB             |
| 60335576/TR/402 | C5           | T6659    | T6659     | <i>Dimocarpus longan</i>               | 龍眼                  | AFCD   |                 | 8          | 124            | 4          | Fair                                      | Poor                      | Fair                        | Fair                              | Low   | b,c,f   | Nil                 | Fell                                      | Direct Conflict with Proposed Road Works    |         | ASC/DB/COT         |
| 60335576/TR/402 | C5           | T6676    | T6676     | <i>Sterculia nobilis</i>               | 蘋婆                  | LandsD   |                 | 6          | 206            | 4          | Fair                                      | Poor                      | Fair                        | Fair                              | Low   | b,c,f   | Nil                 | Fell                                      | Direct Conflict with Proposed Road Works    |         | ASC/DB             |
| 60335576/TR/402 | C5           | T6681    | T6681     | <i>Sterculia nobilis</i>               | 蘋婆                  | AFCD   |                 | 4          | 133            | 5          | Fair                                      | Poor                      | Fair                        | Fair                              | Low   | b,c,f   | Nil                 | Fell                                      | Direct Conflict with Proposed Road Works    |         | ASC/LN             |
| 60335576/TR/403 | C5           | T3970    | T3970     | <i>Ficus microcarpa</i>                | 榕樹                  | AFCD   |                 | 8          | 373            | 4          | Fair                                      | Fair                      | Fair                        | Fair                              | Low   | b,c,d   | Nil                 | Fell                                      | Direct Conflict with Proposed Road Works    |         | DB                 |
| 60335576/TR/403 | C5           | T3971    | T3971     | <i>Ficus microcarpa</i>                | 榕樹                  | AFCD   |                 | 7          | 280            | 3          | Fair                                      | Poor                      | Fair                        | Fair                              | Low   | b,c,f   | Nil                 | Fell                                      | Direct Conflict with Proposed Road Works    |         | ASC                |
| 60335576/TR/403 | C5           | T3972    | T3972     | <i>Ficus microcarpa</i>                | 榕樹                  | AFCD   |                 | 8          | 350            | 4          | Fair                                      | Poor                      | Fair                        | Fair                              | Low   | b,c,f   | Nil                 | Fell                                      | Direct Conflict with Proposed Road Works    |         | LN/ASC             |
| 60335576/TR/403 | C5           | T3973    | T3973     | <i>Ficus virens var. sublanceolata</i> | 大葉榕                 | AFCD   |                 | 6          | 303            | 3          | Fair                                      | Poor                      | Fair                        | Fair                              | Low   | b,c,f   | Nil                 | Fell                                      | Direct Conflict with Proposed Road Works    |         | ASC/DB             |
| 60335576/TR/403 | C5           | T3974    | T3974     | <i>Ficus virens var. sublanceolata</i> | 大葉榕                 | AFCD   |                 | 6          | 213            | 2          | Fair                                      | Fair                      | Fair                        | Fair                              | Low   | b,c,d   | Nil                 | Fell                                      | Direct Conflict with Proposed Road Works    |         | DB/DS/HGR/EPS      |
| 60335576/TR/403 | C5           | T3975    | T3975     | <i>Ficus virens var. sublanceolata</i> | 大葉榕                 | AFCD   |                 | 6          | 229            | 3          | Fair                                      | Poor                      | Fair                        | Fair                              | Low   | b,c,f   | Nil                 | Fell                                      | Direct Conflict with Proposed Road Works    |         | ASC/DS             |
| 60335576/TR/403 | C5           | T3976    | T3976     | <i>Ficus virens var. sublanceolata</i> | 大葉榕                 | AFCD   |                 | 4          | 140            | 2          | Fair                                      | Poor                      | Fair                        | Fair                              | Low   | b,c,f   | Nil                 | Fell                                      | Direct Conflict with Proposed Road Works    |         | ASC                |
| 60335576/TR/403 | C5           | T3977    | T3977     | <i>Ficus virens var. sublanceolata</i> | 大葉榕                 | AFCD   |                 | 6          | 293            | 4          | Fair                                      | Poor                      | Fair                        | Fair                              | Low   | b,c,f   | Nil                 | Fell                                      | Direct Conflict with Proposed Road Works    |         | ASC/BKB/HGR/EPS    |
| 60335576/TR/403 | C5           | T3978    | T3978     | <i>Eucalyptus tereticomis</i>          | 細葉桉                 | AFCD   |                 | 12         | 389            | 3          | Fair                                      | Poor                      | Fair                        | Fair                              | Low   | b,c,f   | Nil                 | Fell                                      | Direct Conflict with Proposed Road Works    |         | LN/DB/HGR          |
| 60335576/TR/403 | C5           | T3979    | T3979     | <i>Ficus microcarpa</i>                | 榕樹                  | AFCD   |                 | 10         | 487            | 6          | Fair                                      | Poor                      | Fair                        | Fair                              | Low   | b,c,f   | Nil                 | Fell                                      | Direct Conflict with Proposed Road Works    |         | DB/MT              |
| 60335576/TR/403 | C5           | T3980    | T3980     | <i>Eucalyptus urophylla</i>            | 尾葉桉                 | AFCD   |                 | 11         | 312            | 3          | Fair                                      | Fair                      | Fair                        | Fair                              | Low   | b,c,d   | Nil                 | Fell                                      | Direct Conflict with Proposed Road Works    |         | DB/DS              |
| 60335576/TR/403 | C5           | T3981    | T3981     | <i>Acacia mangium</i>                  | 大葉相思                | AFCD   |                 | 7          | 159            | 4          | Fair                                      | Poor                      | Fair                        | Fair                              | Low   | b,c,f   | Nil                 | Fell                                      | Direct Conflict with Proposed Road Works    |         | ASC/WDS/DB         |
| 60335576/TR/403 | C5           | T3982    | T3982     | <i>Acacia mangium</i>                  | 大葉相思                | AFCD   |                 | 5          | 156            | 3          | Fair                                      | Poor                      | Fair                        | Fair                              | Low   | b,c,f   | Nil                 | Fell                                      | Direct Conflict with Proposed Road Works    |         | LN/ASC/DB/RP       |
| 60335576/TR/403 | C5           | T3983    | T3983     | <i>Acacia mangium</i>                  | 大葉相思                | AFCD   |                 | 7          | 153            | 4          | Fair                                      | Poor                      | Fair                        | Fair                              | Low   | b,c,f   | Nil                 | Fell                                      | Direct Conflict with Proposed Road Works    |         | LN/ASC/DB/COK      |
| 60335576/TR/403 | C5           | T3994    | T3994     | <i>Celtis sinensis</i>                 | 朴樹                  | AFCD   |                 | 9          | 452            | 6          | Fair                                      | Poor                      | Fair                        | Fair                              | Low   | b,c,f   | Nil                 | Fell                                      | Direct Conflict with Proposed Road Works    |         | ASC/DB/DS          |
| 60335576/TR/403 | C5           | T3995    | T3995     | <i>Lophostemon confertus</i>           | 紅膠木                 | AFCD   |                 | 5          | 124            | 2          | Fair                                      | Poor                      | Fair                        | Fair                              | Low   | b,c,f   | Nil                 | Fell                                      | Direct Conflict with Proposed Road Works    |         | DB                 |
| 60335576/TR/403 | C5           | T3996    | T3996     | <i>Ficus virens var. sublanceolata</i> | 大葉榕                 | AFCD   |                 | 9          | 350            | 5          | Fair                                      | Fair                      | Fair                        | Fair                              | Low   | b,c,d   | Nil                 | Fell                                      | Direct Conflict with Proposed Road Works    |         | DB                 |
| 60335576/TR/403 | C5           | T3997    | T3997     | <i>Ficus virens var. sublanceolata</i> | 大葉榕                 | AFCD   |                 | 3          | 140            | 3          | Fair                                      | Poor                      | Fair                        | Fair                              | Low   | b,c,f   | Nil                 | Fell                                      | Direct Conflict with Proposed Road Works    |         | DB                 |
| 60335576/TR/403 | C5           | T3998    | T3998     | <i>Ficus virens var. sublanceolata</i> | 大葉榕                 | AFCD   |                 | 4          | 146            | 2          | Fair                                      | Poor                      | Fair                        | Fair                              | Low   | b,c,f   | Nil                 | Fell                                      | Direct Conflict with Proposed Road Works    |         | ASC/DB             |
| 60335576/TR/403 | C5           | T3999    | T3999     | <i>Cinnamomum camphora</i>             | 樟                   | AFCD   |                 | 4          | 115            | 4          | Fair                                      | Poor                      | Fair                        | Fair                              | Low   | b,c,f   | Nil                 | Fell                                      | Direct Conflict with Proposed Road Works    |         | LN/ASC             |
| 60335576/TR/403 | C5           | T4000    | T4000     | <i>Eucalyptus urophylla</i>            | 尾葉桉                 | AFCD   |                 | 10         | 325            | 2          | Fair                                      | Fair                      | Fair                        | Fair                              | Low   | b,c,d   | Nil                 | Fell                                      | Direct Conflict with Proposed Road Works    |         | DB                 |
| 60335576/TR/403 | C5           | T4001    | T4001     | <i>Ficus virens var. sublanceolata</i> | 大葉榕                 | AFCD   |                 | 5          | 153            | 2          | Fair                                      | Fair                      | Fair                        | Fair                              | Low   | b,c,d   | Nil                 | Fell                                      | Direct Conflict with Proposed Road Works    |         | -                  |
| 60335576/TR/403 | C5           | T4002    | T4002     | <i>Ficus virens var. sublanceolata</i> | 大葉榕                 | AFCD   |                 | 4          | 140            | 3          | Fair                                      | Poor                      | Fair                        | Fair                              | Low   | b,c,f,h | Nil                 | Fell                                      | Direct Conflict with Proposed Road Works    |         | ASC                |
| 60335576/TR/403 | C5           | T4003    | T4003     | <i>Ficus virens var. sublanceolata</i> | 大葉榕                 | AFCD   |                 | 4          | 137            | 2          | Fair                                      | Poor                      | Fair                        | Fair                              | Low   | b,c,f,h | Nil                 | Fell                                      | Direct Conflict with Proposed Road Works    |         | ASC                |
| 60335576/TR/403 | C5           | T4004    | T4004     | <i>Ficus virens var. sublanceolata</i> | 大葉榕                 | AFCD   |                 | 4          | 121            | 2          | Fair                                      | Poor                      | Fair                        | Fair                              | Low   | b,c,f   | Nil                 | Fell                                      | Direct Conflict with Proposed Road Works    |         | WDS/DB             |
| 60335576/TR/403 | C5           | T4005    | T4005     | <i>Eucalyptus urophylla</i>            | 尾葉桉                 | AFCD   |                 | 12         | 341            | 2          | Fair                                      | Fair                      | Fair                        | Fair                              | Low   | b,c,d   | Nil                 | Fell                                      | Direct Conflict with Proposed Road Works    |         | DB                 |
| 60335576/TR/403 | C5           | T4006    | T4006     | <i>Ficus microcarpa</i>                | 榕樹                  | AFCD   |                 | 4          | 115            | 2          | Fair                                      | Poor                      | Fair                        | Fair                              | Low   | b,c,f,h | Nil                 | Fell                                      | Direct Conflict with Proposed Road Works    |         | ASC                |
| 60335576/TR/403 | C5           | T4007    | T4007     | <i>Ficus microcarpa</i>                | 榕樹                  | AFCD   |                 | 4          | 131            | 4          | Fair                                      | Poor                      | Fair                        | Fair                              | Low   | b,c,f   | Nil                 | Fell                                      | Direct Conflict with Proposed Road Works    |         | LN/ASC/DB          |
| 60335576/TR/403 | C5           | T4008    | T4008     | <i>Eucalyptus urophylla</i>            | 尾葉桉                 | AFCD   |                 | 11         | 344            | 3          | Fair                                      | Poor                      | Fair                        | Fair                              | Low   | b,c,f   | Nil                 | Fell                                      | Direct Conflict with Proposed Road Works    |         | COB/XB/DB          |
| 60335576/TR/403 | C5           | T4009    | T4009     | <i>Acacia auriculiformis</i>           | 耳果相思                | AFCD   |                 | 6          | 226            | 4          | Fair                                      | Poor                      | Fair                        | Fair                              | Low   | b,c,f   | Nil                 | Fell                                      | Direct Conflict with Proposed Road Works    |         | LN/DB/HGR          |
| 60335576/TR/403 | C5           | T4010    | T4010     | <i>Acacia auriculiformis</i>           | 耳果相思                | AFCD   |                 | 8          | 274            | 8          | Fair                                      | Poor                      | Fair                        | Fair                              | Low   | b,c,f   | Nil                 | Fell                                      | Direct Conflict with Proposed Road Works    |         | LN/XB/DB           |
| 60335576/TR/403 | C5           | T4011    | T4011     | <i>Acacia auriculiformis</i>           | 耳果相思                | AFCD   |                 | 5          | 131            | 5          | Fair                                      | Poor                      | Fair                        | Fair                              | Low   | b,c,f   | Nil                 | Fell                                      | Direct Conflict with Proposed Road Works    |         | LN/ASC/DB          |
| 60335576/TR/403 | C5           | T4012    | T4012     | <i>Ficus virens var. sublanceolata</i> | 大葉榕                 | AFCD   |                 | 8          | 207            | 8          | Fair                                      | Fair                      | Fair                        | Fair                              | Low   | b,c,d   | Nil                 | Fell                                      | Direct Conflict with Proposed Road Works    |         | -                  |
| 60335576/TR/403 | C5           | T4013    | T4013     | <i>Ficus virens var. sublanceolata</i> | 大葉榕                 | AFCD   |                 | 5          | 150            | 5          | Fair                                      | Fair                      | Fair                        | Fair                              | Low   | b,c,d   | Nil                 | Fell                                      | Direct Conflict with Proposed Road Works    |         | HGR                |
| 60335576/TR/403 | C5           | T4014    | T4014     | <i>Ficus virens var. sublanceolata</i> | 大葉榕                 | AFCD   |                 | 8          | 223            | 8          | Fair                                      | Poor                      | Fair                        | Fair                              | Low   | b,c,f   | Nil                 | Fell                                      | Direct Conflict with Proposed Road Works    |         | LN/DB/DS           |
| 60335576/TR/403 | C5           | T4015    | T4015     | <i>Ficus virens var. sublanceolata</i> | 大葉榕                 | AFCD   |                 | 6          | 153            | 6          | Fair                                      | Poor                      | Fair                        | Fair                              | Low   | b,c,f   | Nil                 | Fell                                      | Direct Conflict with Proposed Road Works    |         | LN/ASC             |
| 60335576/TR/403 | C5           | T4016    | T4016     | <i>Lagerstroemia speciosa</i>          | 大花紫薇                | AFCD   |                 | 5          | 115            | 5          | Fair                                      | Poor                      | Fair                        | Fair                              | Low   | b,c,f   | Nil                 | Fell                                      | Direct Conflict with Proposed Road Works    |         | LN                 |
| 60335576/TR/403 | C5           | T4017    | T4017     | <i>Acacia auriculiformis</i>           | 耳果相思                | AFCD   |                 | 8          | 248            | 8          | Fair                                      | Fair                      | Fair                        | Fair                              | Low   | b,c,d   | Nil                 | Fell                                      | Direct Conflict with Proposed Road Works    |         | DB                 |
| 60335576/TR/403 | C5           | T4018    | T4018     | <i>Acacia auriculiformis</i>           | 耳果相思                | AFCD   |                 | 6          | 258            | 6          | Fair                                      | Poor                      | Fair                        | Fair                              | Low   | b,c,f   | Nil                 | Fell                                      | Direct Conflict with Proposed Road Works    |         | LN/BKB/DB/RP       |
| 60335576/TR/403 | C5           | T4019    | T4019     | <i>Acacia auriculiformis</i>           | 耳果相思                | AFCD   |                 | 7          | 255            | 7          | Fair                                      | Poor                      | Fair                        | Fair                              | Low   | b,c,f   | Nil                 | Fell                                      | Direct Conflict with Proposed Road Works    |         | ASC/DB/MT          |
| 60335576/TR/403 | C5           | T4020    | T4020     | <i>Ficus virens var. sublanceolata</i> | 大葉榕                 | AFCD   |                 | 8          | 299            | 8          | Fair                                      | Fair                      | Fair                        | Fair                              | Low   | b,c,d   | Nil                 | Fell                                      | Direct Conflict with Proposed Road Works    |         | DB/HGR             |
| 60335576/TR/403 | C5           | T4021    | T4021     | <i>Ficus virens var. sublanceolata</i> | 大葉榕                 | AFCD   |                 | 7          | 217            | 7          | Fair                                      | Fair                      | Fair                        | Fair                              | Low   | b,c,d   | Nil                 | Fell                                      | Direct Conflict with Proposed Road Works    |         | DB                 |
| 60335576/TR/403 | C5           | T4022    | T4022     | <i>Ficus virens var. sublanceolata</i> | 大葉榕                 | AFCD   |                 | 4          | 192            | 4          | Fair                                      | Fair                      | Fair                        | Fair                              | Low   | b,c,d   | Nil                 | Fell                                      | Direct Conflict with Proposed Road Works    |         | DB                 |
| 60335576/TR/403 | C5           | T4023    | T4023     | <i>Lagerstroemia speciosa</i>          | 大花紫薇                | AFCD   |                 | 4          | 105            | 4          | Fair                                      | Fair                      | Fair                        | Fair                              | Low   | b,c,d   | Nil                 | Fell                                      | Direct Conflict with Proposed Road Works    |         | XB/DB/DS           |



| Drawing No.     | Contract No. | Tree No. | Photo No. | Botanical Name                        | Chinese Common Name | Department to provide expertise advice to LandsD | SIMAR Slope No. | SIZE (M)   |                |            | Structural condition (Good / Fair / Poor) | Form (Good / Fair / Poor) | Health (Good / Fair / Poor) | Amenity Value (Good / Fair / Low) | Suitability for Transplanting (High/ Medium /Low) |         | Conservation Status | Recommendations (Retain /Transplant/Fell) | Justification                            | Remarks | Additional Remarks |
|-----------------|--------------|----------|-----------|---------------------------------------|---------------------|--|-----------------|------------|----------------|------------|---|---------------------------|-----------------------------|-----------------------------------|---|---------|---------------------|---|--|---------|--------------------|
|                 |              |          |           |                                       |                     |  |                 | Height (m) | Trunk DBH (mm) | Spread (m) |   |                           |                             |                                   |   |         |                     |   |  |         |                    |
| 60335576/TR/403 | C5           | T4024    | T4024     | <i>Lagerstroemia speciosa</i>         | 大花紫薇                | AFCD   |                 | 3          | 99             | 3          | Fair                                      | Poor                      | Fair                        | Fair                              | Low   | b,c,f   | Nil                 | Fell                                      | Direct Conflict with Proposed Road Works |         | LN                 |
| 60335576/TR/403 | C5           | T4025    | T4025     | <i>Ficus microcarpa</i>               | 榕樹                  | AFCD   |                 | 8          | 245            | 8          | Fair                                      | Fair                      | Fair                        | Fair                              | Low   | b,c,d   | Nil                 | Fell                                      | Direct Conflict with Proposed Road Works |         | -                  |
| 60335576/TR/403 | C5           | T4026    | T4026     | <i>Lagerstroemia speciosa</i>         | 大花紫薇                | AFCD   |                 | 4          | 115            | 4          | Fair                                      | Fair                      | Fair                        | Fair                              | Low   | b,c,d   | Nil                 | Fell                                      | Direct Conflict with Proposed Road Works |         | WDS/EPS            |
| 60335576/TR/403 | C5           | T4027    | T4027     | <i>Ficus virens var. sublaceolata</i> | 大葉榕                 | AFCD   |                 | 8          | 296            | 8          | Fair                                      | Fair                      | Fair                        | Fair                              | Low   | b,c,d   | Nil                 | Fell                                      | Direct Conflict with Proposed Road Works |         | XB/DB              |
| 60335576/TR/403 | C5           | T4028    | T4028     | <i>Ficus virens var. sublaceolata</i> | 大葉榕                 | AFCD   |                 | 3          | 102            | 3          | Fair                                      | Poor                      | Fair                        | Fair                              | Low   | b,c,f   | Nil                 | Fell                                      | Direct Conflict with Proposed Road Works |         | LN/ASC/DB          |
| 60335576/TR/403 | C5           | T4029    | T4029     | <i>Ficus virens var. sublaceolata</i> | 大葉榕                 | AFCD   |                 | 5          | 99             | 5          | Fair                                      | Fair                      | Fair                        | Fair                              | Low   | b,c,d   | Nil                 | Fell                                      | Direct Conflict with Proposed Road Works |         | XB/DB              |
| 60335576/TR/403 | C5           | T4030    | T4030     | <i>Ficus virens var. sublaceolata</i> | 大葉榕                 | AFCD   |                 | 7          | 175            | 7          | Fair                                      | Fair                      | Fair                        | Fair                              | Low   | b,c,d   | Nil                 | Fell                                      | Direct Conflict with Proposed Road Works |         | XB                 |
| 60335576/TR/403 | C5           | T4031    | T4031     | <i>Ficus virens var. sublaceolata</i> | 大葉榕                 | AFCD   |                 | 6          | 217            | 6          | Fair                                      | Poor                      | Fair                        | Fair                              | Low   | b,c,f   | Nil                 | Fell                                      | Direct Conflict with Proposed Road Works |         | LN/DB              |
| 60335576/TR/403 | C5           | T4032    | T4032     | <i>Lophostemon confertus</i>          | 紅膠木                 | AFCD   |                 | 6          | 102            | 6          | Fair                                      | Poor                      | Fair                        | Fair                              | Low   | b,c,f   | Nil                 | Fell                                      | Direct Conflict with Proposed Road Works |         | LN                 |
| 60335576/TR/403 | C5           | T4033    | T4033     | <i>Lagerstroemia speciosa</i>         | 大花紫薇                | AFCD   |                 | 3          | 115            | 3          | Fair                                      | Poor                      | Fair                        | Fair                              | Low   | b,c,f   | Nil                 | Fell                                      | Direct Conflict with Proposed Road Works |         | DB                 |
| 60335576/TR/403 | C5           | T4036    | T4036     | <i>Acacia auriculiformis</i>          | 耳果相思                | AFCD   |                 | 8          | 236            | 8          | Fair                                      | Poor                      | Fair                        | Fair                              | Low   | b,c,f   | Nil                 | Fell                                      | Direct Conflict with Proposed Road Works |         | LN/DB              |
| 60335576/TR/403 | C5           | T4039    | T4039     | <i>Bischofia javanica</i>             | 秋楓                  | AFCD   |                 | 5          | 131            | 3          | Fair                                      | Poor                      | Fair                        | Fair                              | Low   | b,c,f   | Nil                 | Fell                                      | Direct Conflict with Proposed Road Works |         | ASC, LN            |
| 60335576/TR/403 | C5           | T4040    | T4040     | <i>Lagerstroemia speciosa</i>         | 大花紫薇                | AFCD   |                 | 4          | 111            | 3          | Fair                                      | Poor                      | Fair                        | Fair                              | Low   | b,c,f   | Nil                 | Fell                                      | Direct Conflict with Proposed Road Works |         | LN/WDS             |
| 60335576/TR/403 | C5           | T4041    | T4041     | <i>Ficus virens var. sublaceolata</i> | 大葉榕                 | AFCD   |                 | 5          | 194            | 3          | Fair                                      | Poor                      | Fair                        | Fair                              | Low   | b,c,f   | Nil                 | Fell                                      | Direct Conflict with Proposed Road Works |         | LN                 |
| 60335576/TR/403 | C5           | T4042    | T4042     | <i>Ficus virens var. sublaceolata</i> | 大葉榕                 | AFCD   |                 | 4          | 226            | 3          | Fair                                      | Poor                      | Fair                        | Fair                              | Low   | b,c,f   | Nil                 | Fell                                      | Direct Conflict with Proposed Road Works |         | LN                 |
| 60335576/TR/403 | C5           | T4043    | T4043     | <i>Acacia mangium</i>                 | 大葉相思                | AFCD   |                 | 2          | 127            | 2          | Fair                                      | Poor                      | Fair                        | Fair                              | Low   | b,c,f   | Nil                 | Fell                                      | Direct Conflict with Proposed Road Works |         | LN/ASC/RP          |
| 60335576/TR/403 | C5           | T4044    | T4044     | <i>Acacia mangium</i>                 | 大葉相思                | AFCD   |                 | 8          | 140            | 3          | Fair                                      | Poor                      | Fair                        | Fair                              | Low   | b,c,f   | Nil                 | Fell                                      | Direct Conflict with Proposed Road Works |         | LN/ASC/DB          |
| 60335576/TR/403 | C5           | T4045    | T4045     | <i>Ficus virens var. sublaceolata</i> | 大葉榕                 | AFCD   |                 | 5          | 121            | 3          | Fair                                      | Poor                      | Fair                        | Fair                              | Low   | b,c,f   | Nil                 | Fell                                      | Direct Conflict with Proposed Road Works |         | LN/ASC             |
| 60335576/TR/403 | C5           | T4046    | T4046     | <i>Ficus virens var. sublaceolata</i> | 大葉榕                 | AFCD   |                 | 5          | 134            | 2          | Fair                                      | Poor                      | Fair                        | Fair                              | Low   | b,c,f   | Nil                 | Fell                                      | Direct Conflict with Proposed Road Works |         | EPS                |
| 60335576/TR/403 | C5           | T4047    | T4047     | <i>Ficus virens var. sublaceolata</i> | 大葉榕                 | AFCD   |                 | 10         | 322            | 5          | Fair                                      | Fair                      | Fair                        | Fair                              | Low   | b,c,d   | Nil                 | Fell                                      | Direct Conflict with Proposed Road Works |         | DB                 |
| 60335576/TR/403 | C5           | T4048    | T4048     | <i>Ficus virens var. sublaceolata</i> | 大葉榕                 | AFCD   |                 | 7          | 194            | 4          | Fair                                      | Poor                      | Fair                        | Fair                              | Low   | b,c,f   | Nil                 | Fell                                      | Direct Conflict with Proposed Road Works |         | LN/ASC             |
| 60335576/TR/403 | C5           | T4049    | T4049     | <i>Ficus virens var. sublaceolata</i> | 大葉榕                 | AFCD   |                 | 6          | 204            | 3          | Fair                                      | Poor                      | Fair                        | Fair                              | Low   | b,c,f   | Nil                 | Fell                                      | Direct Conflict with Proposed Road Works |         | ASC                |
| 60335576/TR/403 | C5           | T4050    | T4050     | <i>Bischofia javanica</i>             | 秋楓                  | AFCD   |                 | 10         | 210            | 4          | Fair                                      | Fair                      | Fair                        | Fair                              | Low   | b,c,d   | Nil                 | Fell                                      | Direct Conflict with Proposed Road Works |         | -                  |
| 60335576/TR/403 | C5           | T4051    | T4051     | <i>Acacia auriculiformis</i>          | 耳果相思                | AFCD   |                 | 8          | 229            | 4          | Fair                                      | Poor                      | Fair                        | Fair                              | Low   | b,c,f   | Nil                 | Fell                                      | Direct Conflict with Proposed Road Works |         | LN/BKB/XB/WDS/DB   |
| 60335576/TR/403 | C5           | T4052    | T4052     | <i>Acacia auriculiformis</i>          | 耳果相思                | AFCD   |                 | 9          | 201            | 3          | Fair                                      | Poor                      | Fair                        | Fair                              | Low   | b,c,f   | Nil                 | Fell                                      | Direct Conflict with Proposed Road Works |         | LN/XB/HGR          |
| 60335576/TR/403 | C5           | T4056    | T4056     | <i>Ficus virens var. sublaceolata</i> | 大葉榕                 | AFCD   |                 | 4          | 118            | 2          | Fair                                      | Fair                      | Fair                        | Fair                              | Medium  | -       | Nil                 | Transplant                                | Direct Conflict with Proposed Road Works |         | -                  |
| 60335576/TR/403 | C5           | T4058    | T4058     | <i>Sapium sebiferum</i>               | 烏柏                  | AFCD   |                 | 5          | 121            | 3          | Fair                                      | Poor                      | Fair                        | Fair                              | Low   | b,c,f   | Nil                 | Fell                                      | Direct Conflict with Proposed Road Works |         | ASC                |
| 60335576/TR/403 | C5           | T4059    | T4059     | <i>Acacia auriculiformis</i>          | 耳果相思                | AFCD   |                 | 10         | 264            | 4          | Fair                                      | Fair                      | Fair                        | Fair                              | Low   | b,c,d   | Nil                 | Fell                                      | Existing Slope Subject to Cutting        |         | DB                 |
| 60335576/TR/403 | C5           | T4060    | T4060     | <i>Acacia auriculiformis</i>          | 耳果相思                | AFCD   |                 | 10         | 213            | 4          | Fair                                      | Fair                      | Fair                        | Fair                              | Low   | b,c,d   | Nil                 | Fell                                      | Existing Slope Subject to Cutting        |         | DB                 |
| 60335576/TR/403 | C5           | T4061    | T4061     | <i>Acacia auriculiformis</i>          | 耳果相思                | AFCD   |                 | 10         | 376            | 6          | Fair                                      | Poor                      | Fair                        | Fair                              | Low   | b,c,f   | Nil                 | Fell                                      | Existing Slope Subject to Cutting        |         | LN/DB              |
| 60335576/TR/403 | C5           | T4062    | T4062     | <i>Ficus virens var. sublaceolata</i> | 大葉榕                 | AFCD   |                 | 6          | 226            | 5          | Fair                                      | Poor                      | Fair                        | Fair                              | Low   | b,c,f   | Nil                 | Fell                                      | Existing Slope Subject to Cutting        |         | LN/BKB/DB/HGR      |
| 60335576/TR/403 | C5           | T4068    | T4068     | <i>Acacia auriculiformis</i>          | 耳果相思                | AFCD   |                 | 10         | 287            | 6          | Fair                                      | Poor                      | Fair                        | Fair                              | Low   | b,c,f   | Nil                 | Fell                                      | Existing Slope Subject to Cutting        |         | LN/ASC/XB/RP       |
| 60335576/TR/403 | C5           | T4069    | T4069     | <i>Ficus virens var. sublaceolata</i> | 大葉榕                 | AFCD   |                 | 7          | 197            | 4          | Fair                                      | Poor                      | Fair                        | Fair                              | Low   | b,c,f   | Nil                 | Fell                                      | Existing Slope Subject to Cutting        |         | ASC/DB/DS          |
| 60335576/TR/403 | C5           | T4070    | T4070     | <i>Ficus virens var. sublaceolata</i> | 大葉榕                 | AFCD   |                 | 6          | 229            | 4          | Fair                                      | Fair                      | Fair                        | Fair                              | Low   | b,c,d   | Nil                 | Fell                                      | Existing Slope Subject to Cutting        |         | DB/DS              |
| 60335576/TR/403 | C5           | T4080    | T4080     | <i>Ficus virens var. sublaceolata</i> | 大葉榕                 | AFCD   |                 | 6          | 159            | 4          | Fair                                      | Poor                      | Fair                        | Fair                              | Low   | b,c,f   | Nil                 | Fell                                      | Existing Slope Subject to Cutting        |         | ASC/DB             |
| 60335576/TR/403 | C5           | T4089    | T4089     | <i>Bischofia javanica</i>             | 秋楓                  | AFCD   |                 | 6          | 182            | 4          | Fair                                      | Fair                      | Fair                        | Fair                              | Low   | b,c,d   | Nil                 | Fell                                      | Existing Slope Subject to Cutting        |         | DB                 |
| 60335576/TR/403 | C5           | T4090    | T4090     | <i>Acacia auriculiformis</i>          | 耳果相思                | AFCD   |                 | 7          | 226            | 2          | Fair                                      | Fair                      | Fair                        | Fair                              | Low   | b,c,d   | Nil                 | Fell                                      | Existing Slope Subject to Cutting        |         | DB                 |
| 60335576/TR/403 | C5           | T4091    | T4091     | <i>Acacia auriculiformis</i>          | 耳果相思                | AFCD   |                 | 8          | 268            | 4          | Fair                                      | Poor                      | Fair                        | Fair                              | Low   | b,c,f   | Nil                 | Fell                                      | Existing Slope Subject to Cutting        |         | LN/ASC/DB          |
| 60335576/TR/403 | C5           | T4092    | T4092     | <i>Acacia auriculiformis</i>          | 耳果相思                | AFCD   |                 | 7          | 188            | 3          | Fair                                      | Fair                      | Fair                        | Fair                              | Low   | b,c,d   | Nil                 | Fell                                      | Existing Slope Subject to Cutting        |         | DB                 |
| 60335576/TR/403 | C5           | T3984    | T3984     | <i>Ficus virens var. sublaceolata</i> | 大葉榕                 | AFCD   |                 | 9          | 325            | 5          | Fair                                      | Poor                      | Fair                        | Fair                              | Low   | b,c,f   | Nil                 | Fell                                      | Direct Conflict with Proposed Road Works |         | ASC/DB             |
| 60335576/TR/403 | C5           | T3985    | T3985     | <i>Ficus virens var. sublaceolata</i> | 大葉榕                 | AFCD   |                 | 8          | 322            | 4          | Fair                                      | Poor                      | Fair                        | Fair                              | Low   | b,c,f   | Nil                 | Fell                                      | Direct Conflict with Proposed Road Works |         | ASC/WDS/DB         |
| 60335576/TR/403 | C5           | T3986    | T3986     | <i>Ficus virens var. sublaceolata</i> | 大葉榕                 | AFCD   |                 | 9          | 245            | 4          | Fair                                      | Poor                      | Fair                        | Fair                              | Low   | b,c,f   | Nil                 | Fell                                      | Direct Conflict with Proposed Road Works |         | ASC                |
| 60335576/TR/403 | C5           | T6522    | T6522     | <i>Lagerstroemia speciosa</i>         | 大花紫薇                | AFCD   |                 | 3.5        | 111            | 3          | Fair                                      | Poor                      | Fair                        | Fair                              | Low   | b,c,f   | Nil                 | Fell                                      | Direct Conflict with Proposed Road Works |         | LN/ASC/DBK         |
| 60335576/TR/403 | C5           | T3987    | T3987     | <i>Ficus virens var. sublaceolata</i> | 大葉榕                 | AFCD   |                 | 9          | 344            | 5          | Fair                                      | Poor                      | Fair                        | Fair                              | Low   | b,c,f   | Nil                 | Fell                                      | Direct Conflict with Proposed Road Works |         | ASC/DB/DS          |
| 60335576/TR/403 | C5           | T3988    | T3988     | <i>Ficus virens var. sublaceolata</i> | 大葉榕                 | AFCD   |                 | 9          | 417            | 4          | Fair                                      | Poor                      | Fair                        | Fair                              | Low   | b,c,f   | Nil                 | Fell                                      | Direct Conflict with Proposed Road Works |         | ASC/XB/DB          |
| 60335576/TR/403 | C5           | T3989    | T3989     | <i>Lophostemon confertus</i>          | 紅膠木                 | AFCD   |                 | 5          | 127            | 2          | Fair                                      | Poor                      | Fair                        | Fair                              | Low   | b,c,f   | Nil                 | Fell                                      | Direct Conflict with Proposed Road Works |         | LN/ASC/DB          |
| 60335576/TR/403 | C5           | T6526    | T6526     | <i>Acacia mangium</i>                 | 大葉相思                | AFCD   |                 | 5          | 280            | 8          | Fair                                      | Poor                      | Fair                        | Fair                              | Low   | b,c,f   | Nil                 | Fell                                      | Existing Slope Subject To Filling        |         | ASC/DB             |
| 60335576/TR/403 | C5           | T6527    | T6527     | <i>Acacia confusa</i>                 | 台灣相思                | AFCD   |                 | 6          | 220            | 6          | Fair                                      | Poor                      | Fair                        | Fair                              | Low   | b,c,f   | Nil                 | Fell                                      | Existing Slope Subject To Filling        |         | ASC/DB/WDS         |
| 60335576/TR/403 | C5           | T6528    | T6528     | <i>Leucaena leucocephala</i>          | 銀合歡                 | AFCD   |                 | 7          | 134            | 4.5        | Fair                                      | Poor                      | Fair                        | Fair                              | Low   | b,c,f,g | Nil                 | Fell                                      | Undesirable Species                      |         | ASC/DB/MT          |
| 60335576/TR/403 | C5           | T3990    | T3990     | <i>Lophostemon confertus</i>          | 紅膠木                 | AFCD   |                 | 5          | 198            | 4          | Fair                                      | Poor                      | Fair                        | Fair                              | Low   | b,c,f   | Nil                 | Fell                                      | Direct Conflict with Proposed Road Works |         | ASC/COT/DB         |
| 60335576/TR/403 | C5           | T3991    | T3991     | <i>Lophostemon confertus</i>          | 紅膠木                 | AFCD   |                 | 5          | 108            | 2          | Fair                                      | Poor                      | Fair                        | Fair                              | Low   | b,c,f   | Nil                 | Fell                                      | Direct Conflict with Proposed Road Works |         | LN/ASC/BKB/DB      |
| 60335576/TR/403 | C5           | T3992    | T3992     | <i>Dimocarpus longan</i>              | 龍眼                  | AFCD   |                 | 7          | 379            | 4          | Fair                                      | Poor                      | Fair                        | Fair                              | Low   | b,c,f   | Nil                 | Fell                                      | Direct Conflict with Proposed Road Works |         | CAV/DB/MT/SUK      |
| 60335576/TR/403 | C5           | T3993    | T3993     | <i>Clausena lansium</i>               | 黃皮                  | AFCD   |                 | 5          | 131            | 2          | Fair                                      | Poor                      | Fair                        | Fair                              | Low   | b,c,f   | Nil                 | Fell                                      | Direct Conflict with Proposed Road Works |         | ASC/MT             |
| 60335576/TR/403 | C5           | T4034    | T4034     | <i>Acacia auriculiformis</i>          | 耳果相思                | AFCD   |                 | 6          | 322            | 6          | Fair                                      | Fair                      | Fair                        | Fair                              | Low   | b,c,d   | Nil                 | Fell                                      | Direct Conflict with Proposed Road Works |         | DB                 |
| 60335576/TR/403 | C5           | T4035    | T4035     | <i>Acacia auriculiformis</i>          | 耳果相思                | AFCD   |                 | 6          | 261            | 6          | Fair                                      | Poor                      | Fair                        | Fair                              | Low   | b,c,f   | Nil                 | Fell                                      | Direct Conflict with Proposed Road Works |         | LN/MT              |
| 60335576/TR/403 | C5           | T4037    | T4037     | <i>Ficus virens var. sublaceolata</i> | 大葉榕                 | AFCD   |                 | 7          | 210            | 4          | Fair                                      | Poor                      | Fair                        | Fair                              | Low   | b,c,f   | Nil                 | Fell                                      | Existing Slope Subject To Filling        |         | LN/DB              |



| Drawing No.     | Contract No. | Tree No. | Photo No. | Botanical Name                          | Chinese Common Name | Department to provide expertise advice to LandsD | SIMAR Slope No. | SIZE (M)   |                |            | Structural condition (Good / Fair / Poor) | Form (Good / Fair / Poor) | Health (Good / Fair / Poor) | Amenity Value (Good / Fair / Poor) | Suitability for Transplanting (High/ Medium /Low) |         | Conservation Status | Recommendations (Retain /Transplant/Fell) | Justification                               | Remarks | Additional Remarks |
|-----------------|--------------|----------|-----------|---|---------------------|--|-----------------|------------|----------------|------------|---|---------------------------|-----------------------------|------------------------------------|---|---------|---------------------|---|---|---------|--------------------|
|                 |              |          |           |   |                     |  |                 | Height (m) | Trunk DBH (mm) | Spread (m) |   |                           |                             |                                    |   |         |                     |   |   |         |                    |
| 60335576/TR/403 | C5           | T4038    | T4038     | <i>Ficus virens var. sub lanceolata</i> | 大葉榕                 | AFCD   |                 | 7          | 242            | 4          | Fair                                      | Poor                      | Fair                        | Fair                               | Low   | b,c,f   | Nil                 | Fell                                      | Existing Slope Subject To Filling           |         | LN/XB/HGR          |
| 60335576/TR/403 | C5           | T4053    | T4053     | <i>Acacia auriculiformis</i>            | 耳果相思                | AFCD   |                 | 7          | 255            | 4          | Fair                                      | Poor                      | Fair                        | Fair                               | Low   | b,c,f   | Nil                 | Fell                                      | Direct Conflict with Proposed Road Works    |         | LN/ASC/BKB/DB/HGR  |
| 60335576/TR/403 | C5           | T4054    | T4054     | <i>Ficus virens var. sub lanceolata</i> | 大葉榕                 | AFCD   |                 | 5          | 105            | 2          | Fair                                      | Poor                      | Fair                        | Fair                               | Low   | b,c,f   | Nil                 | Fell                                      | Direct Conflict with Proposed Road Works    |         | DB                 |
| 60335576/TR/403 | C5           | T4055    | T4055     | <i>Ficus virens var. sub lanceolata</i> | 大葉榕                 | AFCD   |                 | 4          | 121            | 2          | Fair                                      | Poor                      | Fair                        | Fair                               | Low   | b,c,f   | Nil                 | Fell                                      | Direct Conflict with Proposed Road Works    |         | ASC                |
| 60335576/TR/403 | C5           | T4057    | T4057     | <i>Cleistocalyx nervosum</i>            | 水翁                  | AFCD   |                 | 5          | 105            | 2          | Fair                                      | Poor                      | Fair                        | Fair                               | Low   | b,c,f   | Nil                 | Fell                                      | Direct Conflict with Proposed Road Works    |         | ASC                |
| 60335576/TR/403 | C5           | T4063    | T4063     | <i>Ficus virens var. sub lanceolata</i> | 大葉榕                 | AFCD   |                 | 9          | 245            | 4          | Fair                                      | Fair                      | Fair                        | Fair                               | Low   | b,c,d   | Nil                 | Fell                                      | Direct Conflict with Proposed Road Works    |         | DB                 |
| 60335576/TR/403 | C5           | T4064    | T4064     | <i>Ficus virens var. sub lanceolata</i> | 大葉榕                 | AFCD   |                 | 7          | 140            | 3          | Fair                                      | Poor                      | Fair                        | Fair                               | Low   | b,c,f   | Nil                 | Fell                                      | Direct Conflict with Proposed Road Works    |         | EPS                |
| 60335576/TR/403 | C5           | T4065    | T4065     | <i>Ficus virens var. sub lanceolata</i> | 大葉榕                 | AFCD   |                 | 8          | 153            | 4          | Fair                                      | Fair                      | Fair                        | Fair                               | Low   | b,c,d   | Nil                 | Fell                                      | Existing Slope Subject To Filling           |         | DS/SUK             |
| 60335576/TR/403 | C5           | T4066    | T4066     | <i>Ficus virens var. sub lanceolata</i> | 大葉榕                 | AFCD   |                 | 9          | 162            | 4          | Fair                                      | Fair                      | Fair                        | Fair                               | Low   | b,c,d   | Nil                 | Fell                                      | Existing Slope Subject To Filling           |         | SUK                |
| 60335576/TR/403 | C5           | T4067    | T4067     | <i>Ficus virens var. sub lanceolata</i> | 大葉榕                 | AFCD   |                 | 10         | 303            | 5          | Fair                                      | Poor                      | Fair                        | Fair                               | Low   | b,c,f   | Nil                 | Fell                                      | Existing Slope Subject To Filling           |         | ASC/XB/DB          |
| 60335576/TR/403 | C5           | T4071    | T4071     | <i>Bischofia javanica</i>               | 秋楓                  | AFCD   |                 | 4          | 137            | 3          | Fair                                      | Poor                      | Fair                        | Fair                               | Low   | b,c,f   | Nil                 | Fell                                      | Existing Slope Subject To Filling           |         | DB                 |
| 60335576/TR/403 | C5           | T4072    | T4072     | <i>Bischofia javanica</i>               | 秋楓                  | AFCD   |                 | 3          | 159            | 3          | Fair                                      | Fair                      | Fair                        | Fair                               | Low   | b,c,d   | Nil                 | Fell                                      | Existing Slope Subject To Filling           |         | DB                 |
| 60335576/TR/403 | C5           | T4073    | T4073     | <i>Acacia auriculiformis</i>            | 耳果相思                | AFCD   |                 | 7          | 280            | 4          | Fair                                      | Poor                      | Fair                        | Fair                               | Low   | b,c,f   | Nil                 | Fell                                      | Existing Slope Subject To Filling           |         | LN/ASC/BKB/CAV/DB  |
| 60335576/TR/403 | C5           | T4074    | T4074     | <i>Acacia auriculiformis</i>            | 耳果相思                | AFCD   |                 | 5          | 172            | 4          | Fair                                      | Poor                      | Fair                        | Fair                               | Low   | b,c,f   | Nil                 | Fell                                      | Existing Slope Subject To Filling           |         | LN/DB/DS/RP        |
| 60335576/TR/403 | C5           | T4075    | T4075     | <i>Ficus virens var. sub lanceolata</i> | 大葉榕                 | AFCD   |                 | 6          | 201            | 3          | Fair                                      | Fair                      | Fair                        | Fair                               | Low   | b,c,d   | Nil                 | Fell                                      | Existing Slope Subject To Filling           |         | XB/HGR             |
| 60335576/TR/403 | C5           | T4076    | T4076     | <i>Ficus virens var. sub lanceolata</i> | 大葉榕                 | AFCD   |                 | 4          | 127            | 2          | Fair                                      | Poor                      | Fair                        | Fair                               | Low   | b,c,f   | Nil                 | Fell                                      | Existing Slope Subject To Filling           |         | XB/DB              |
| 60335576/TR/403 | C5           | T4077    | T4077     | <i>Acacia auriculiformis</i>            | 耳果相思                | AFCD   |                 | 6          | 264            | 5          | Fair                                      | Poor                      | Fair                        | Fair                               | Low   | b,c,f   | Nil                 | Fell                                      | Existing Slope Subject To Filling           |         | LN/ASC/CAV/XB/RP   |
| 60335576/TR/403 | C5           | T4078    | T4078     | <i>Acacia auriculiformis</i>            | 耳果相思                | AFCD   |                 | 7          | 229            | 2          | Fair                                      | Fair                      | Fair                        | Fair                               | Low   | b,c,d   | Nil                 | Fell                                      | Existing Slope Subject To Filling           |         | DB                 |
| 60335576/TR/403 | C5           | T4079    | T4079     | <i>Acacia auriculiformis</i>            | 耳果相思                | AFCD   |                 | 5          | 153            | 2          | Fair                                      | Poor                      | Fair                        | Fair                               | Low   | b,c,f   | Nil                 | Fell                                      | Existing Slope Subject To Filling           |         | LN/DB/DS           |
| 60335576/TR/403 | C5           | T4081    | T4081     | <i>Acacia auriculiformis</i>            | 耳果相思                | AFCD   |                 | 8          | 274            | 5          | Fair                                      | Poor                      | Fair                        | Fair                               | Low   | b,c,f   | Nil                 | Fell                                      | Existing Slope Subject To Filling           |         | ASC/CAV/WDS        |
| 60335576/TR/403 | C5           | T4082    | T4082     | <i>Ficus virens var. sub lanceolata</i> | 大葉榕                 | AFCD   |                 | 8          | 248            | 4          | Fair                                      | Fair                      | Fair                        | Fair                               | Low   | b,c,d   | Nil                 | Fell                                      | Existing Slope Subject To Filling           |         | DB                 |
| 60335576/TR/403 | C5           | T4083    | T4083     | <i>Ficus virens var. sub lanceolata</i> | 大葉榕                 | AFCD   |                 | 5          | 111            | 3          | Fair                                      | Poor                      | Fair                        | Fair                               | Low   | b,c,f   | Nil                 | Fell                                      | Existing Slope Subject To Filling           |         | ASC                |
| 60335576/TR/403 | C5           | T4084    | T4084     | <i>Ficus virens var. sub lanceolata</i> | 大葉榕                 | AFCD   |                 | 8          | 258            | 3          | Fair                                      | Poor                      | Fair                        | Fair                               | Low   | b,c,f   | Nil                 | Fell                                      | Existing Slope Subject To Filling           |         | ASC/DB/DS/SUK      |
| 60335576/TR/403 | C5           | T4085    | T4085     | <i>Acacia auriculiformis</i>            | 耳果相思                | AFCD   |                 | 8          | 239            | 3          | Fair                                      | Fair                      | Fair                        | Fair                               | Low   | b,c,d   | Nil                 | Fell                                      | Existing Slope Subject To Filling           |         | DB                 |
| 60335576/TR/403 | C5           | T4086    | T4086     | <i>Acacia auriculiformis</i>            | 耳果相思                | AFCD   |                 | 7          | 252            | 3          | Fair                                      | Poor                      | Fair                        | Fair                               | Low   | b,c,f   | Nil                 | Fell                                      | Existing Slope Subject To Filling           |         | LN/ASC/DB/DS       |
| 60335576/TR/403 | C5           | T4087    | T4087     | <i>Acacia auriculiformis</i>            | 耳果相思                | AFCD   |                 | 6          | 197            | 3          | Fair                                      | Poor                      | Fair                        | Fair                               | Low   | b,c,f   | Nil                 | Fell                                      | Existing Slope Subject To Filling           |         | ASC/DB             |
| 60335576/TR/403 | C5           | T4088    | T4088     | <i>Bischofia javanica</i>               | 秋楓                  | AFCD   |                 | 6          | 182            | 4          | Fair                                      | Fair                      | Fair                        | Fair                               | Low   | b,c,d   | Nil                 | Fell                                      | Existing Slope Subject To Filling           |         | -                  |
| 60335576/TR/403 | C5           | T4093    | T4093     | <i>Acacia auriculiformis</i>            | 耳果相思                | AFCD   |                 | 7          | 191            | 4          | Fair                                      | Poor                      | Fair                        | Fair                               | Low   | b,c,f   | Nil                 | Fell                                      | Existing Slope Subject To Filling           |         | LN/ASC/CAV         |
| 60335576/TR/403 | C5           | T4094    | T4094     | <i>Ficus virens var. sub lanceolata</i> | 大葉榕                 | AFCD   |                 | 6          | 201            | 3          | Fair                                      | Fair                      | Fair                        | Fair                               | Low   | b,c,d   | Nil                 | Fell                                      | Existing Slope Subject To Filling           |         | CAV/XB             |
| 60335576/TR/403 | C5           | T4095    | T4095     | <i>Sapium sebiferum</i>                 | 扁柏                  | AFCD   |                 | 5          | 137            | 2          | Fair                                      | Poor                      | Fair                        | Fair                               | Low   | b,c,f   | Nil                 | Fell                                      | Existing Slope Subject To Filling           |         | DB                 |
| 60335576/TR/403 | C5           | T6576    | T6576     | <i>Clausena lansium</i>                 | 黃皮                  | AFCD   |                 | 3          | 191            | 3          | Fair                                      | Poor                      | Fair                        | Fair                               | Low   | b,c,f   | Nil                 | Fell                                      | Direct Conflict with Proposed Road Works    |         | ASC/DB             |
| 60335576/TR/403 | C5           | T4096    | T4096     | <i>Acacia auriculiformis</i>            | 耳果相思                | AFCD   |                 | 10         | 271            | 4          | Fair                                      | Poor                      | Fair                        | Fair                               | Low   | b,c,f   | Nil                 | Fell                                      | Existing Slope Subject To Filling           |         | LN/ASC/WDS/DB      |
| 60335576/TR/403 | C5           | T4097    | T4097     | <i>Acacia auriculiformis</i>            | 耳果相思                | AFCD   |                 | 7          | 239            | 3          | Fair                                      | Poor                      | Fair                        | Fair                               | Low   | b,c,f   | Nil                 | Fell                                      | Existing Slope Subject To Filling           |         | LN/DB/DS           |
| 60335576/TR/403 | C5           | T4098    | T4098     | <i>Acacia auriculiformis</i>            | 耳果相思                | AFCD   |                 | 7          | 293            | 4          | Fair                                      | Poor                      | Fair                        | Fair                               | Low   | b,c,f   | Nil                 | Fell                                      | Existing Slope Subject To Filling           |         | LN/ASC/DB          |
| 60335576/TR/403 | C5           | T4099    | T4099     | <i>Acacia auriculiformis</i>            | 耳果相思                | AFCD   |                 | 6          | 271            | 3          | Fair                                      | Poor                      | Fair                        | Fair                               | Low   | b,c,f   | Nil                 | Fell                                      | Existing Slope Subject To Filling           |         | LN/ASC/DB          |
| 60335576/TR/403 | C5           | T4100    | T4100     | <i>Litsea glutinosa</i>                 | 潺槁樹                 | AFCD   |                 | 4          | 159            | 2          | Fair                                      | Fair                      | Fair                        | Fair                               | Low   | b,c,d   | Nil                 | Fell                                      | Existing Slope Subject To Filling           |         | -                  |
| 60335576/TR/403 | C5           | T6516    | T6516     | <i>Lagerstroemia speciosa</i>           | 大花紫薇                | AFCD   |                 | 4.5        | 118            | 4          | Fair                                      | Fair                      | Fair                        | Fair                               | Low   | b,c,d   | Nil                 | Fell                                      | Direct Conflict with Proposed Road Works    |         | DBK                |
| 60335576/TR/403 | C5           | T6517    | T6517     | <i>Lagerstroemia speciosa</i>           | 大花紫薇                | AFCD   |                 | 4.5        | 118            | 4          | Fair                                      | Fair                      | Fair                        | Fair                               | Low   | b,c,d   | Nil                 | Fell                                      | Direct Conflict with Proposed Road Works    |         | DBK                |
| 60335576/TR/403 | C5           | T6518    | T6518     | <i>Lagerstroemia speciosa</i>           | 大花紫薇                | AFCD   |                 | 4          | 108            | 4          | Fair                                      | Poor                      | Fair                        | Fair                               | Low   | b,c,f   | Nil                 | Fell                                      | Direct Conflict with Proposed Road Works    |         | DBK                |
| 60335576/TR/403 | C5           | T6519    | T6519     | <i>Lagerstroemia speciosa</i>           | 大花紫薇                | AFCD   |                 | 4.5        | 140            | 4          | Fair                                      | Poor                      | Fair                        | Fair                               | Low   | b,c,f   | Nil                 | Fell                                      | Direct Conflict with Proposed Road Works    |         | LN/DBK             |
| 60335576/TR/403 | C5           | T6520    | T6520     | <i>Acacia auriculiformis</i>            | 耳果相思                | AFCD   | 3SW-A/F210      | 8          | 666            | 10         | Fair                                      | Poor                      | Fair                        | Fair                               | Low   | b,c,f,h | Nil                 | Fell                                      | Existing Slope Subject To Filling           |         | MT/ASC/DB/XB       |
| 60335576/TR/403 | C5           | T6521    | T6521     | <i>Lagerstroemia speciosa</i>           | 大花紫薇                | AFCD   |                 | 3.5        | 118            | 4          | Fair                                      | Poor                      | Fair                        | Fair                               | Low   | b,c,f   | Nil                 | Fell                                      | Direct Conflict with Proposed Road Works    |         | LN/ASC/DBK         |
| 60335576/TR/403 | C5           | T6523    | T6523     | <i>Acacia confusa</i>                   | 台灣相思                | AFCD   |                 | 7          | 236            | 5          | Fair                                      | Poor                      | Fair                        | Fair                               | Low   | b,c,f   | Nil                 | Fell                                      | Existing Slope Subject To Filling           |         | ASC/DB             |
| 60335576/TR/403 | C5           | T6524    | T6524     | <i>Acacia confusa</i>                   | 台灣相思                | AFCD   |                 | 3          | 102            | 2          | Fair                                      | Poor                      | Fair                        | Fair                               | Low   | b,c,f   | Nil                 | Fell                                      | Existing Slope Subject To Filling           |         | ASC/DB/RR          |
| 60335576/TR/403 | C5           | T6525    | T6525     | <i>Acacia auriculiformis</i>            | 耳果相思                | AFCD   |                 | 8          | 274            | 5          | Fair                                      | Poor                      | Fair                        | Fair                               | Low   | b,c,f   | Nil                 | Fell                                      | Existing Slope Subject To Filling           |         | ASC/DB             |
| 60335576/TR/403 | C5           | T6529    | T6529     | <i>Leucaena leucocephala</i>            | 銀合歡                 | AFCD   |                 | 7          | 204            | 6          | Fair                                      | Poor                      | Fair                        | Fair                               | Low   | b,c,f,g | Nil                 | Fell                                      | Undesirable Species                         |         | ASC/DB/LN          |
| 60335576/TR/403 | C5           | T6530    | T6530     | <i>Leucaena leucocephala</i>            | 銀合歡                 | AFCD   |                 | 9          | 201            | 6          | Fair                                      | Fair                      | Fair                        | Fair                               | Low   | b,c,d,g | Nil                 | Fell                                      | Undesirable Species                         |         | DB                 |
| 60335576/TR/403 | C5           | T6531    | T6531     | <i>Leucaena leucocephala</i>            | 銀合歡                 | AFCD   |                 | 9          | 236            | 7          | Fair                                      | Fair                      | Fair                        | Fair                               | Low   | b,c,d,g | Nil                 | Fell                                      | Undesirable Species                         |         | DB                 |
| 60335576/TR/403 | C5           | T6532    | T6532     | <i>Celtis sinensis</i>                  | 朴樹                  | AFCD   |                 | 7          | 290            | 7          | Fair                                      | Poor                      | Fair                        | Fair                               | Low   | b,c,f   | Nil                 | Fell                                      | Existing Slope Subject To Filling           |         | MT/DB              |
| 60335576/TR/403 | C5           | T6533    | T6533     | <i>Syzygium jambos</i>                  | 蒲桃                  | AFCD   |                 | 7          | 201            | 5          | Fair                                      | Poor                      | Fair                        | Fair                               | Low   | b,c,f   | Nil                 | Fell                                      | Existing Slope Subject To Filling           |         | LN/DB              |
| 60335576/TR/403 | C5           | T6534    | T6534     | <i>Syzygium jambos</i>                  | 蒲桃                  | AFCD   |                 | 7          | 204            | 5          | Fair                                      | Poor                      | Fair                        | Fair                               | Low   | b,c,f   | Nil                 | Fell                                      | Existing Slope Subject To Filling           |         | LN/DB              |
| 60335576/TR/403 | C5           | T6535    | T6535     | <i>Syzygium jambos</i>                  | 蒲桃                  | AFCD   |                 | 7          | 178            | 5          | Fair                                      | Poor                      | Fair                        | Fair                               | Low   | b,c,f   | Nil                 | Fell                                      | Existing Slope Subject To Filling           |         | LN/ASC/DB          |
| 60335576/TR/403 | C5           | T6536    | T6536     | <i>Syzygium jambos</i>                  | 蒲桃                  | AFCD   |                 | 7          | 201            | 5          | Fair                                      | Fair                      | Fair                        | Fair                               | Low   | b,c,d   | Nil                 | Fell                                      | Direct Conflict with Proposed Road Works    |         | DB                 |
| 60335576/TR/403 | C5           | T6537    | T6537     | <i>Ficus virens var. sub lanceolata</i> | 大葉榕                 | AFCD   |                 | 7          | 239            | 5          | Fair                                      | Fair                      | Fair                        | Fair                               | Low   | b,c,d   | Nil                 | Fell                                      | Existing Slope Subject To Filling           |         | DB                 |
| 60335576/TR/403 | C5           | T6602    | T6602     | <i>Clausena lansium</i>                 | 黃皮                  | LandsD   |                 | 4          | 121            | 3          | Fair                                      | Poor                      | Fair                        | Fair                               | Low   | b,c,f   | Nil                 | Fell                                      | Direct Conflict with Proposed Noise Barrier |         | ASC/DB/LN          |
| 60335576/TR/403 | C5           | T6603    | T6603     | <i>Dimocarpus longan</i>                | 龍眼                  | LandsD   |                 | 7          | 519            | 5          | Fair                                      | Poor                      | Fair                        | Fair                               | Low   | b,c,f   | Nil                 | Fell                                      | Direct Conflict with Proposed Noise Barrier |         | ASC/DB             |



| Drawing No.     | Contract No. | Tree No. | Photo No. | Botanical Name                  | Chinese Common Name | Department to provide expertise advice to LandsD | SIMAR Slope No. | SIZE (M)   |                |            | Structural condition (Good / Fair / Poor) | Form (Good / Fair / Poor) | Health (Good / Fair / Poor) | Amenity Value (Good / Fair / Poor) | Suitability for Transplanting |         | Conservation Status | Recommendations (Retain /Transplant/Fell) | Justification                               | Remarks | Additional Remarks |
|-----------------|--------------|----------|-----------|---------------------------------|---------------------|--|-----------------|------------|----------------|------------|---|---------------------------|-----------------------------|------------------------------------|-------------------------------|---------|---------------------|---|---|---------|--------------------|
|                 |              |          |           |                                 |                     |  |                 | Height (m) | Trunk DBH (mm) | Spread (m) |   |                           |                             |                                    | Remarks                       | Remarks |                     |   |   |         |                    |
| 60335576/TR/403 | C5           | T6538    | T6538     | Melia azedarach                 | 苦楝                  | AFCD   |                 | 6          | 239            | 5          | Fair                                      | Poor                      | Fair                        | Fair                               | Low                           | b,c,f   | Nil                 | Fell                                      | Existing Slope Subject To Filling           |         | MT/DBK             |
| 60335576/TR/403 | C5           | T6539    | T6539     | Ficus virens var. sublanceolata | 大葉榕                 | AFCD   |                 | 7          | 287            | 6          | Fair                                      | Fair                      | Fair                        | Fair                               | Low                           | b,c,d   | Nil                 | Fell                                      | Existing Slope Subject To Filling           |         | DB/XB              |
| 60335576/TR/403 | C5           | T6540    | T6540     | Ficus virens var. sublanceolata | 大葉榕                 | AFCD   |                 | 7          | 414            | 6          | Fair                                      | Poor                      | Fair                        | Fair                               | Low                           | b,c,f   | Nil                 | Fell                                      | Existing Slope Subject To Filling           |         | MT/DB              |
| 60335576/TR/403 | C5           | T6541    | T6541     | Syzygium cumini                 | 烏墨(海南蒲桃)            | AFCD   |                 | 8          | 334            | 7          | Fair                                      | Fair                      | Fair                        | Fair                               | Low                           | b,c,d   | Nil                 | Fell                                      | Existing Slope Subject To Filling           |         | DB                 |
| 60335576/TR/403 | C5           | T6542    | T6542     | Syzygium cumini                 | 烏墨(海南蒲桃)            | AFCD   |                 | 8          | 245            | 6          | Fair                                      | Fair                      | Fair                        | Fair                               | Low                           | b,c,d   | Nil                 | Fell                                      | Existing Slope Subject To Filling           |         | DB                 |
| 60335576/TR/403 | C5           | T6543    | T6543     | Ficus virens var. sublanceolata | 大葉榕                 | AFCD   |                 | 9          | 255            | 5          | Fair                                      | Fair                      | Fair                        | Fair                               | Low                           | b,c,d   | Nil                 | Fell                                      | Existing Slope Subject To Filling           |         | DB                 |
| 60335576/TR/403 | C5           | T6544    | T6544     | Ficus virens var. sublanceolata | 大葉榕                 | AFCD   |                 | 9          | 309            | 6          | Fair                                      | Fair                      | Fair                        | Fair                               | Low                           | b,c,d   | Nil                 | Fell                                      | Existing Slope Subject To Filling           |         | DB                 |
| 60335576/TR/403 | C5           | T6545    | T6545     | Acacia auriculiformis           | 耳果相思                | AFCD   |                 | 7          | 182            | 3          | Fair                                      | Poor                      | Fair                        | Fair                               | Low                           | b,c,f   | Nil                 | Fell                                      | Existing Slope Subject to Cutting           |         | ASC/DB/XB/CAV      |
| 60335576/TR/403 | C5           | T6546    | T6546     | Ficus hispida                   | 對葉榕                 | AFCD   |                 | 4          | 197            | 4          | Fair                                      | Poor                      | Fair                        | Fair                               | Low                           | b,c,f   | Nil                 | Fell                                      | Existing Slope Subject To Filling           |         | DB                 |
| 60335576/TR/403 | C5           | T6613    | T6613     | Sterculia nobilis               | 蘋婆                  | LandsD   |                 | 4          | 497            | 3          | Poor                                      | Poor                      | Poor                        | Poor                               | Low                           | b,c,f   | Nil                 | Fell                                      | Direct Conflict with Proposed Road Works    |         | ASC/DB             |
| 60335576/TR/403 | C5           | T6547    | T6547     | Cleistocalyx nervosum           | 水翁                  | AFCD   |                 | 7          | 255            | 7          | Fair                                      | Poor                      | Fair                        | Fair                               | Low                           | b,c,f   | Nil                 | Fell                                      | Existing Slope Subject To Filling           |         | ASC/DB/COT         |
| 60335576/TR/403 | C5           | T6548    | T6548     | Ficus virens var. sublanceolata | 大葉榕                 | AFCD   |                 | 8          | 175            | 5          | Fair                                      | Poor                      | Fair                        | Fair                               | Low                           | b,c,f   | Nil                 | Fell                                      | Existing Slope Subject To Filling           |         | ASC/DB/XB/CAV      |
| 60335576/TR/403 | C5           | T6616    | T6616     | Morus alba                      | 桑                   | LandsD   |                 | 3          | 111            | 2          | Fair                                      | Poor                      | Fair                        | Fair                               | Low                           | b,c,f   | Nil                 | Fell                                      | Direct Conflict with Proposed Road Works    |         | ASC/DB             |
| 60335576/TR/403 | C5           | T6549    | T6549     | Ficus virens var. sublanceolata | 大葉榕                 | AFCD   |                 | 11         | 385            | 7          | Fair                                      | Poor                      | Fair                        | Fair                               | Low                           | b,c,f   | Nil                 | Fell                                      | Existing Slope Subject to Cutting           |         | ASC/DB/XB/CAV      |
| 60335576/TR/403 | C5           | T6553    | T6553     | Ficus virens var. sublanceolata | 大葉榕                 | AFCD   |                 | 11         | 360            | 7          | Fair                                      | Fair                      | Fair                        | Fair                               | Low                           | b,c,d   | Nil                 | Fell                                      | Existing Slope Subject To Filling           |         | DB/XB              |
| 60335576/TR/403 | C5           | T6554    | T6554     | Acacia auriculiformis           | 耳果相思                | AFCD   |                 | 13         | 510            | 6          | Fair                                      | Poor                      | Fair                        | Fair                               | Low                           | b,c,f   | Nil                 | Fell                                      | Existing Slope Subject To Filling           |         | ASC/DB/XB/CAV      |
| 60335576/TR/403 | C5           | T6555    | T6555     | Acacia auriculiformis           | 耳果相思                | AFCD   |                 | 15         | 258            | 5          | Fair                                      | Poor                      | Fair                        | Fair                               | Low                           | b,c,f   | Nil                 | Fell                                      | Existing Slope Subject To Filling           |         | ASC/DB/COT         |
| 60335576/TR/403 | C5           | T6556    | T6556     | Acacia auriculiformis           | 耳果相思                | AFCD   |                 | 13         | 306            | 6          | Fair                                      | Poor                      | Fair                        | Fair                               | Low                           | b,c,f   | Nil                 | Fell                                      | Existing Slope Subject To Filling           |         | ASC/DB/LN/TT       |
| 60335576/TR/403 | C5           | T6557    | T6557     | Ficus virens var. sublanceolata | 大葉榕                 | AFCD   |                 | 10         | 140            | 3          | Fair                                      | Poor                      | Fair                        | Fair                               | Low                           | b,c,f   | Nil                 | Fell                                      | Existing Slope Subject To Filling           |         | ASC/DB/BKB         |
| 60335576/TR/403 | C5           | T6558    | T6558     | Ficus virens var. sublanceolata | 耳果相思                | AFCD   |                 | 12         | 194            | 4          | Fair                                      | Poor                      | Fair                        | Fair                               | Low                           | b,c,f   | Nil                 | Fell                                      | Existing Slope Subject To Filling           |         | ASC/DB/LN          |
| 60335576/TR/403 | C5           | T6559    | T6559     | Litsea glutinosa                | 潺槁樹                 | AFCD   |                 | 5          | 97             | 3          | Fair                                      | Poor                      | Fair                        | Fair                               | Low                           | b,c,f   | Nil                 | Fell                                      | Existing Slope Subject To Filling           |         | DB                 |
| 60335576/TR/403 | C5           | T6560    | T6560     | Sapium sebiferum                | 烏柏                  | AFCD   |                 | 6          | 131            | 4          | Fair                                      | Poor                      | Fair                        | Fair                               | Low                           | b,c,f   | Nil                 | Fell                                      | Existing Slope Subject to Cutting           |         | ASC/XB             |
| 60335576/TR/403 | C5           | T6561    | T6561     | Syzygium cumini                 | 烏墨(海南蒲桃)            | AFCD   |                 | 10         | 268            | 5          | Fair                                      | Poor                      | Fair                        | Fair                               | Low                           | b,c,f   | Nil                 | Fell                                      | Existing Slope Subject To Filling           |         | ASC/DB/COT         |
| 60335576/TR/403 | C5           | T6562    | T6562     | Ficus virens var. sublanceolata | 大葉榕                 | AFCD   |                 | 9          | 134            | 6          | Fair                                      | Fair                      | Fair                        | Fair                               | Low                           | b,c,d   | Nil                 | Fell                                      | Existing Slope Subject To Filling           |         | DB                 |
| 60335576/TR/403 | C5           | T6570    | T6570     | Dimocarpus longan               | 龍眼                  | AFCD   |                 | 7          | 350            | 4          | Fair                                      | Poor                      | Fair                        | Fair                               | Low                           | b,c,f   | Nil                 | Fell                                      | Direct Conflict with Proposed Road Works    |         | ASC/DB/CAV         |
| 60335576/TR/403 | C5           | T6571    | T6571     | Clausena lansium                | 黃皮                  | AFCD   |                 | 6          | 194            | 3          | Fair                                      | Poor                      | Fair                        | Fair                               | Low                           | b,c,f   | Nil                 | Fell                                      | Direct Conflict with Proposed Road Works    |         | ASC/DB/CAV         |
| 60335576/TR/403 | C5           | T6572    | T6572     | Clausena lansium                | 黃皮                  | AFCD   |                 | 4          | 106            | 2          | Fair                                      | Poor                      | Fair                        | Fair                               | Low                           | b,c,f   | Nil                 | Fell                                      | Direct Conflict with Proposed Road Works    |         | ASC/DB/COB         |
| 60335576/TR/403 | C5           | T6573    | T6573     | Dimocarpus longan               | 龍眼                  | AFCD   |                 | 6          | 226            | 3          | Fair                                      | Poor                      | Fair                        | Fair                               | Low                           | b,c,f   | Nil                 | Fell                                      | Direct Conflict with Proposed Road Works    |         | ASC/DB             |
| 60335576/TR/403 | C5           | T6574    | T6574     | Dimocarpus longan               | 龍眼                  | AFCD   |                 | 7          | 563            | 5          | Fair                                      | Poor                      | Fair                        | Fair                               | Low                           | b,c,f   | Nil                 | Fell                                      | Direct Conflict with Proposed Road Works    |         | ASC/DB             |
| 60335576/TR/403 | C5           | T6575    | T6575     | Artocarpus heterophylla         | 波蘿蜜                 | LandsD   |                 | 6          | 283            | 3          | Fair                                      | Poor                      | Fair                        | Fair                               | Low                           | b,c,f   | Nil                 | Fell                                      | Direct Conflict with Proposed Road Works    |         | ASC/DBMT           |
| 60335576/TR/403 | C5           | T6577    | T6577     | Clausena lansium                | 黃皮                  | AFCD   |                 | 6          | 186            | 4          | Fair                                      | Poor                      | Fair                        | Fair                               | Low                           | b,c,f   | Nil                 | Fell                                      | Direct Conflict with Proposed Road Works    |         | ASC/DB             |
| 60335576/TR/403 | C5           | T6578    | T6578     | Litchi chinensis                | 荔枝                  | LandsD   |                 | 2          | 206            | 3          | Fair                                      | Poor                      | Fair                        | Fair                               | Low                           | b,c,f   | Nil                 | Fell                                      | Direct Conflict with Proposed Road Works    |         | ASC/DB             |
| 60335576/TR/403 | C5           | T6579    | T6579     | Litchi chinensis                | 荔枝                  | LandsD   |                 | 3          | 189            | 3          | Fair                                      | Poor                      | Fair                        | Fair                               | Low                           | b,c,f   | Nil                 | Fell                                      | Direct Conflict with Proposed Road Works    |         | ASC/DB             |
| 60335576/TR/403 | C5           | T6580    | T6580     | Litchi chinensis                | 荔枝                  | AFCD   |                 | 4          | 236            | 3          | Fair                                      | Poor                      | Fair                        | Fair                               | Low                           | b,c,f   | Nil                 | Fell                                      | Direct Conflict with Proposed Noise Barrier |         | ASC/DB             |
| 60335576/TR/403 | C5           | T6581    | T6581     | Clausena lansium                | 黃皮                  | AFCD   |                 | 4          | 158            | 4          | Fair                                      | Poor                      | Fair                        | Fair                               | Low                           | b,c,f   | Nil                 | Fell                                      | Direct Conflict with Proposed Noise Barrier |         | ASC/DB/COT         |
| 60335576/TR/403 | C5           | T6582    | T6582     | Dimocarpus longan               | 龍眼                  | AFCD   |                 | 3          | 230            | 4          | Fair                                      | Poor                      | Fair                        | Fair                               | Low                           | b,c,f   | Nil                 | Fell                                      | Direct Conflict with Proposed Noise Barrier |         | ASC/DB             |
| 60335576/TR/403 | C5           | T6583    | T6583     | Clausena lansium                | 黃皮                  | LandsD   |                 | 3          | 242            | 3          | Fair                                      | Poor                      | Fair                        | Fair                               | Low                           | b,c,f   | Nil                 | Fell                                      | Direct Conflict with Proposed Road Works    |         | ASC/DB/DS          |
| 60335576/TR/403 | C5           | T6584    | T6584     | Dimocarpus longan               | 龍眼                  | AFCD   |                 | 8          | 484            | 4          | Fair                                      | Poor                      | Fair                        | Fair                               | Low                           | b,c,f   | Nil                 | Retain                                    | Nil   |         | ASC/DB             |
| 60335576/TR/403 | C5           | T6585    | T6585     | Dimocarpus longan               | 龍眼                  | AFCD   |                 | 6          | 318            | 5          | Fair                                      | Poor                      | Fair                        | Fair                               | Low                           | b,c,f   | Nil                 | Fell                                      | Direct Conflict with Proposed Noise Barrier |         | ASC/DB             |
| 60335576/TR/403 | C5           | T6587    | T6587     | Clausena lansium                | 黃皮                  | AFCD   |                 | 4          | 112            | 3          | Fair                                      | Poor                      | Fair                        | Fair                               | Low                           | b,c,f   | Nil                 | Retain                                    | Nil   |         | ASC/DB             |
| 60335576/TR/403 | C5           | T6588    | T6588     | Clausena lansium                | 黃皮                  | AFCD   |                 | 3          | 137            | 4          | Fair                                      | Poor                      | Fair                        | Fair                               | Low                           | b,c,f   | Nil                 | Fell                                      | Direct Conflict with Proposed Noise Barrier |         | ASC/DB/COB         |
| 60335576/TR/403 | C5           | T6589    | T6589     | Dimocarpus longan               | 龍眼                  | LandsD   |                 | 8          | 495            | 6          | Fair                                      | Poor                      | Fair                        | Fair                               | Low                           | b,c,f   | Nil                 | Fell                                      | Direct Conflict with Proposed Road Works    |         | ASC/DB             |
| 60335576/TR/403 | C5           | T6590    | T6590     | Dimocarpus longan               | 龍眼                  | LandsD   |                 | 7          | 297            | 3          | Fair                                      | Poor                      | Fair                        | Fair                               | Low                           | b,c,f   | Nil                 | Fell                                      | Direct Conflict with Proposed Road Works    |         | ASC/DB             |
| 60335576/TR/403 | C5           | T6591    | T6591     | Dimocarpus longan               | 龍眼                  | LandsD   |                 | 7          | 374            | 4          | Fair                                      | Poor                      | Fair                        | Fair                               | Low                           | b,c,f   | Nil                 | Fell                                      | Direct Conflict with Proposed Road Works    |         | ASC/DB             |
| 60335576/TR/403 | C5           | T6592    | T6592     | Clausena lansium                | 黃皮                  | LandsD   |                 | 3          | 251            | 4          | Fair                                      | Poor                      | Fair                        | Fair                               | Low                           | b,c,f   | Nil                 | Fell                                      | Direct Conflict with Proposed Road Works    |         | ASC/DBMT           |
| 60335576/TR/403 | C5           | T6593    | T6593     | Dimocarpus longan               | 龍眼                  | AFCD   |                 | 4          | 201            | 3          | Fair                                      | Poor                      | Fair                        | Fair                               | Low                           | b,c,f   | Nil                 | Fell                                      | Direct Conflict with Proposed Road Works    |         | ASC/DB             |
| 60335576/TR/403 | C5           | T6594    | T6594     | Dimocarpus longan               | 龍眼                  | AFCD   |                 | 5          | 293            | 6          | Fair                                      | Poor                      | Fair                        | Fair                               | Low                           | b,c,f   | Nil                 | Fell                                      | Direct Conflict with Proposed Road Works    |         | ASC/DBMT           |
| 60335576/TR/403 | C5           | T6595    | T6595     | Dead Tree                       | 死樹                  | LandsD   |                 | 2          | 147            | 1.5        | -   | -                         | -                           | -                                  | -                             | -       | Fell                | Dead Tree                                 |   | -       |                    |
| 60335576/TR/403 | C5           | T6596    | T6596     | Dimocarpus longan               | 龍眼                  | LandsD   |                 | 7          | 334            | 3          | Fair                                      | Poor                      | Fair                        | Fair                               | Low                           | b,c,f   | Nil                 | Fell                                      | Direct Conflict with Proposed Road Works    |         | ASC/DB             |
| 60335576/TR/403 | C5           | T6597    | T6597     | Clausena lansium                | 黃皮                  | LandsD   |                 | 3          | 204            | 4          | Fair                                      | Poor                      | Fair                        | Fair                               | Low                           | b,c,f   | Nil                 | Fell                                      | Direct Conflict with Proposed Road Works    |         | ASC/DB             |
| 60335576/TR/403 | C5           | T6598    | T6598     | Dimocarpus longan               | 龍眼                  | LandsD   |                 | 8          | 344            | 4          | Fair                                      | Poor                      | Fair                        | Fair                               | Low                           | b,c,f   | Nil                 | Fell                                      | Direct Conflict with Proposed Road Works    |         | ASC/DB             |
| 60335576/TR/403 | C5           | T6599    | T6599     | Dimocarpus longan               | 龍眼                  | LandsD   |                 | 7          | 299            | 4          | Fair                                      | Poor                      | Fair                        | Fair                               | Low                           | b,c,f   | Nil                 | Fell                                      | Direct Conflict with Proposed Road Works    |         | ASC/DB             |
| 60335576/TR/403 | C5           | T6600    | T6600     | Clausena lansium                | 黃皮                  | LandsD   |                 | 3          | 120            | 2          | Fair                                      | Poor                      | Fair                        | Fair                               | Low                           | b,c,f   | Nil                 | Fell                                      | Direct Conflict with Proposed Road Works    |         | ASC/DB             |
| 60335576/TR/403 | C5           | T6604    | T6604     | Clausena lansium                | 黃皮                  | LandsD   |                 | 5          | 525            | 3          | Fair                                      | Poor                      | Fair                        | Fair                               | Low                           | b,c,f   | Nil                 | Fell                                      | Direct Conflict with Proposed Road Works    |         | ASC/DB             |
| 60335576/TR/403 | C5           | T6605    | T6605     | Dimocarpus longan               | 龍眼                  | LandsD   |                 | 8          | 447            | 5          | Fair                                      | Poor                      | Fair                        | Fair                               | Low                           | b,c,f   | Nil                 | Fell                                      | Direct Conflict with Proposed Road Works    |         | ASC/DB             |
| 60335576/TR/403 | C5           | T6606    | T6606     | Clausena lansium                | 黃皮                  | LandsD   |                 | 6          | 239            | 4          | Fair                                      | Poor                      | Fair                        | Fair                               | Low                           | b,c,f   | Nil                 | Fell                                      | Direct Conflict with Proposed Road Works    |         | ASC/DB             |



| Drawing No.     | Contract No. | Tree No. | Photo No. | Botanical Name               | Chinese Common Name | Department to provide expertise advice to LandsD | SIMAR Slope No. | SIZE (M)   |                |            | Structural condition (Good / Fair / Poor) | Form (Good / Fair / Poor) | Health (Good / Fair / Poor) | Amenity Value (Good / Fair / Poor) | Suitability for Transplanting (High/ Medium /Low) |         | Conservation Status | Recommendations (Retain /Transplant/Fell) | Justification   | Remarks | Additional Remarks |
|-----------------|--------------|----------|-----------|------------------------------|---------------------|--|-----------------|------------|----------------|------------|---|---------------------------|-----------------------------|------------------------------------|---|---------|---------------------|---|---|---------|--------------------|
|                 |              |          |           |                              |                     |  |                 | Height (m) | Trunk DBH (mm) | Spread (m) |   |                           |                             |                                    |   |         |                     |   |   |         |                    |
| 60335576/TR/403 | C5           | T6607    | T6607     | <i>Clausena lansium</i>      | 黃皮                  | LandsD   |                 | 3          | 179            | 2          | Fair                                      | Poor                      | Fair                        | Fair                               | Low   | b,c,f   | Nil                 | Fell                                      | Direct Conflict with Proposed Road Works                          |         | ASC/DB/WDS         |
| 60335576/TR/403 | C5           | T6608    | T6608     | <i>Clausena lansium</i>      | 黃皮                  | LandsD   |                 | 7          | 214            | 4          | Fair                                      | Poor                      | Fair                        | Fair                               | Low   | b,c,f   | Nil                 | Fell                                      | Direct Conflict with Proposed Road Works                          |         | ASC/DB             |
| 60335576/TR/403 | C5           | T6609    | T6609     | <i>Clausena lansium</i>      | 黃皮                  | LandsD   |                 | 7          | 137            | 4          | Fair                                      | Poor                      | Fair                        | Fair                               | Low   | b,c,f   | Nil                 | Fell                                      | Direct Conflict with Proposed Road Works                          |         | ASC/DB             |
| 60335576/TR/403 | C5           | T6610    | T6610     | <i>Clausena lansium</i>      | 黃皮                  | LandsD   |                 | 6          | 153            | 4          | Fair                                      | Poor                      | Fair                        | Fair                               | Low   | b,c,f   | Nil                 | Fell                                      | Direct Conflict with Proposed Road Works                          |         | ASC/DB/COT         |
| 60335576/TR/403 | C5           | T6611    | T6611     | <i>Dimocarpus longan</i>     | 龍眼                  | LandsD   |                 | 5          | 131            | 3          | Fair                                      | Poor                      | Fair                        | Fair                               | Low   | b,c,f   | Nil                 | Fell                                      | Direct Conflict with Proposed Road Works                          |         | ASC/DB             |
| 60335576/TR/403 | C5           | T6612    | T6612     | <i>Sterculia nobilis</i>     | 蘋婆                  | LandsD   |                 | 4          | 462            | 3          | Fair                                      | Poor                      | Fair                        | Fair                               | Low   | b,c,f   | Nil                 | Fell                                      | Direct Conflict with Proposed Road Works                          |         | ASC/DB             |
| 60335576/TR/404 | C5           | T3663    | T3663     | <i>Bombax ceiba</i>          | 木棉                  | AFCD   |                 | 6          | 261            | 4          | Fair                                      | Fair                      | Fair                        | Fair                               | Low   | b,c,d   | Nil                 | Retain                                    | Nil   |         | XB/DB              |
| 60335576/TR/404 | C5           | T3664    | T3664     | <i>Bombax ceiba</i>          | 木棉                  | AFCD   |                 | 4          | 131            | 4          | Fair                                      | Fair                      | Fair                        | Fair                               | Low   | b,c,d   | Nil                 | Retain                                    | Nil   |         | XB/DB              |
| 60335576/TR/404 | C5           | T3665    | T3665     | <i>Bombax ceiba</i>          | 木棉                  | AFCD   |                 | 6          | 341            | 3          | Fair                                      | Fair                      | Fair                        | Fair                               | Low   | b,c,d   | Nil                 | Retain                                    | Nil   |         | DB                 |
| 60335576/TR/404 | C5           | T3666    | T3666     | <i>Bombax ceiba</i>          | 木棉                  | AFCD   |                 | 8          | 296            | 3          | Fair                                      | Fair                      | Fair                        | Fair                               | Low   | b,c,d   | Nil                 | Retain                                    | Nil   |         | XB/DB              |
| 60335576/TR/404 | C5           | T3667    | T3667     | <i>Bauhinia purpurea</i>     | 紅花羊蹄甲               | AFCD   |                 | 4          | 124            | 3          | Fair                                      | Poor                      | Fair                        | Fair                               | Low   | b,c,f   | Nil                 | Retain                                    | Nil   |         | LN/ASC/XB/DB       |
| 60335576/TR/404 | C5           | T3668    | T3668     | <i>Bauhinia purpurea</i>     | 紅花羊蹄甲               | AFCD   |                 | 5          | 217            | 4          | Fair                                      | Fair                      | Fair                        | Fair                               | Low   | b,c,d   | Nil                 | Retain                                    | Nil   |         | DB                 |
| 60335576/TR/404 | C5           | T3669    | T3669     | <i>Bauhinia purpurea</i>     | 紅花羊蹄甲               | AFCD   |                 | 5          | 208            | 5          | Fair                                      | Poor                      | Fair                        | Fair                               | Low   | b,c,f   | Nil                 | Fell                                      | Direct Conflict with Proposed Bridge due to Insufficient Headroom |         | XB/DB/MT           |
| 60335576/TR/404 | C5           | T3670    | T3670     | <i>Bauhinia purpurea</i>     | 紅花羊蹄甲               | AFCD   |                 | 4          | 223            | 4          | Fair                                      | Poor                      | Fair                        | Fair                               | Low   | b,c,f   | Nil                 | Fell                                      | Direct Conflict with Proposed Bridge due to Insufficient Headroom |         | CAV/XB/WDS/DB/MT   |
| 60335576/TR/404 | C5           | T3671    | T3671     | <i>Bauhinia purpurea</i>     | 紅花羊蹄甲               | AFCD   |                 | 4          | 213            | 4          | Fair                                      | Poor                      | Fair                        | Fair                               | Low   | b,c,f   | Nil                 | Fell                                      | Direct Conflict with Proposed Bridge due to Insufficient Headroom |         | ASC/CAV/EPS/CRA    |
| 60335576/TR/404 | C5           | T3672    | T3672     | <i>Bombax ceiba</i>          | 木棉                  | AFCD   | 3SW-A/F212      | 4          | 188            | 3          | Fair                                      | Fair                      | Fair                        | Fair                               | Low   | b,c,d,h | Nil                 | Fell                                      | Direct Conflict with Proposed Bridge due to Insufficient Headroom |         | -                  |
| 60335576/TR/404 | C5           | T3673    | T3673     | <i>Leucaena leucocephala</i> | 銀合歡                 | AFCD   |                 | 8          | 206            | 3          | Fair                                      | Poor                      | Fair                        | Fair                               | Low   | b,c,f,g | Nil                 | Fell                                      | Undesirable Species   |         | LN/ASC/COT/DB      |
| 60335576/TR/404 | C5           | T3674    | T3674     | <i>Bauhinia purpurea</i>     | 紅花羊蹄甲               | AFCD   |                 | 6          | 121            | 3          | Fair                                      | Poor                      | Fair                        | Fair                               | Low   | b,c,f   | Nil                 | Fell                                      | Existing Slope Subject To Filling                                 |         | LN/XB/WDS          |
| 60335576/TR/404 | C5           | T3675    | T3675     | <i>Bauhinia purpurea</i>     | 紅花羊蹄甲               | AFCD   |                 | 5          | 118            | 3          | Fair                                      | Poor                      | Fair                        | Fair                               | Low   | b,c,f   | Nil                 | Fell                                      | Existing Slope Subject To Filling                                 |         | DB                 |
| 60335576/TR/404 | C5           | T3676    | T3676     | <i>Leucaena leucocephala</i> | 銀合歡                 | AFCD   |                 | 7          | 111            | 3          | Fair                                      | Poor                      | Fair                        | Fair                               | Low   | b,c,f,g | Nil                 | Fell                                      | Undesirable Species   |         | LN/ASC             |
| 60335576/TR/404 | C5           | T3677    | T3677     | <i>Bauhinia purpurea</i>     | 紅花羊蹄甲               | AFCD   |                 | 4          | 99             | 2          | Fair                                      | Poor                      | Fair                        | Fair                               | Low   | b,c,f,h | Nil                 | Fell                                      | Existing Slope Subject To Filling                                 |         | ASC                |
| 60335576/TR/404 | C5           | T3678    | T3678     | <i>Leucaena leucocephala</i> | 銀合歡                 | AFCD   |                 | 4          | 99             | 2          | Fair                                      | Poor                      | Fair                        | Fair                               | Low   | b,c,f,g | Nil                 | Fell                                      | Undesirable Species   |         | LN/WDS/UR          |
| 60335576/TR/404 | C5           | T3679    | T3679     | <i>Leucaena leucocephala</i> | 銀合歡                 | AFCD   |                 | 5          | 99             | 2          | Fair                                      | Poor                      | Fair                        | Fair                               | Low   | b,c,f,g | Nil                 | Fell                                      | Undesirable Species   |         | LN/ASC             |
| 60335576/TR/404 | C5           | T3680    | T3680     | <i>Leucaena leucocephala</i> | 銀合歡                 | AFCD   |                 | 5          | 96             | 2          | Fair                                      | Poor                      | Fair                        | Fair                               | Low   | b,c,f,g | Nil                 | Fell                                      | Undesirable Species   |         | LN/BKB/XB          |
| 60335576/TR/404 | C5           | T3681    | T3681     | <i>Bauhinia purpurea</i>     | 紅花羊蹄甲               | AFCD   |                 | 5          | 115            | 2          | Fair                                      | Poor                      | Fair                        | Fair                               | Low   | b,c,f   | Nil                 | Fell                                      | Existing Slope Subject To Filling                                 |         | LN/ASC/WDS         |
| 60335576/TR/404 | C5           | T3682    | T3682     | <i>Leucaena leucocephala</i> | 銀合歡                 | AFCD   |                 | 5          | 140            | 2          | Fair                                      | Poor                      | Fair                        | Fair                               | Low   | b,c,f,g | Nil                 | Fell                                      | Undesirable Species   |         | LN/XB/WDS          |
| 60335576/TR/404 | C5           | T3683    | T3683     | <i>Bauhinia purpurea</i>     | 紅花羊蹄甲               | AFCD   |                 | 5          | 96             | 2          | Fair                                      | Poor                      | Fair                        | Fair                               | Low   | b,c,f   | Nil                 | Fell                                      | Existing Slope Subject To Filling                                 |         | ASC/XB/WDS         |
| 60335576/TR/404 | C5           | T3684    | T3684     | <i>Bauhinia purpurea</i>     | 紅花羊蹄甲               | AFCD   |                 | 5          | 182            | 3          | Fair                                      | Poor                      | Fair                        | Fair                               | Low   | b,c,f   | Nil                 | Fell                                      | Existing Slope Subject To Filling                                 |         | BKB/COT/XB/WDS/HGR |
| 60335576/TR/404 | C5           | T3685    | T3685     | <i>Leucaena leucocephala</i> | 銀合歡                 | AFCD   |                 | 5          | 146            | 2          | Fair                                      | Poor                      | Fair                        | Fair                               | Low   | b,c,f,g | Nil                 | Fell                                      | Undesirable Species   |         | LN/XB/WDS/UR       |
| 60335576/TR/404 | C5           | T3686    | T3686     | <i>Bauhinia purpurea</i>     | 紅花羊蹄甲               | AFCD   |                 | 4          | 99             | 3          | Fair                                      | Poor                      | Fair                        | Fair                               | Low   | b,c,f   | Nil                 | Fell                                      | Existing Slope Subject To Filling                                 |         | XB/DB              |
| 60335576/TR/404 | C5           | T3687    | T3687     | <i>Bauhinia purpurea</i>     | 紅花羊蹄甲               | AFCD   |                 | 5          | 137            | 3          | Fair                                      | Poor                      | Fair                        | Fair                               | Low   | b,c,f   | Nil                 | Fell                                      | Existing Slope Subject To Filling                                 |         | LN/ASC/DB          |
| 60335576/TR/404 | C5           | T3688    | T3688     | <i>Bauhinia purpurea</i>     | 紅花羊蹄甲               | AFCD   |                 | 3          | 99             | 3          | Fair                                      | Poor                      | Fair                        | Fair                               | Low   | b,c,f   | Nil                 | Fell                                      | Existing Slope Subject To Filling                                 |         | LN/ASC/XB          |
| 60335576/TR/404 | C5           | T3689    | T3689     | <i>Bauhinia purpurea</i>     | 紅花羊蹄甲               | AFCD   |                 | 5          | 162            | 3          | Fair                                      | Poor                      | Fair                        | Fair                               | Low   | b,c,f   | Nil                 | Fell                                      | Existing Slope Subject To Filling                                 |         | COB/COT/WDS/CRA    |
| 60335576/TR/404 | C5           | T3690    | T3690     | <i>Bauhinia purpurea</i>     | 紅花羊蹄甲               | AFCD   |                 | 5          | 178            | 4          | Fair                                      | Poor                      | Fair                        | Fair                               | Low   | b,c,f   | Nil                 | Fell                                      | Existing Slope Subject To Filling                                 |         | COB/XB             |
| 60335576/TR/404 | C5           | T3691    | T3691     | <i>Bauhinia purpurea</i>     | 紅花羊蹄甲               | AFCD   |                 | 5          | 196            | 4          | Fair                                      | Poor                      | Fair                        | Fair                               | Low   | b,c,f   | Nil                 | Fell                                      | Existing Slope Subject To Filling                                 |         | XB/DB/MT           |
| 60335576/TR/404 | C5           | T3692    | T3692     | <i>Bauhinia purpurea</i>     | 紅花羊蹄甲               | AFCD   |                 | 5          | 270            | 4          | Fair                                      | Poor                      | Fair                        | Fair                               | Low   | b,c,f   | Nil                 | Fell                                      | Existing Slope Subject To Filling                                 |         | XB/WDS/DB/MT/COK   |
| 60335576/TR/404 | C5           | T3693    | T3693     | <i>Leucaena leucocephala</i> | 銀合歡                 | AFCD   |                 | 6          | 238            | 4          | Fair                                      | Poor                      | Fair                        | Fair                               | Low   | b,c,f,g | Nil                 | Fell                                      | Undesirable Species   |         | CLR/DB/DS/UR/PHG   |
| 60335576/TR/404 | C5           | T3694    | T3694     | <i>Leucaena leucocephala</i> | 銀合歡                 | AFCD   |                 | 4          | 210            | 6          | Fair                                      | Fair                      | Fair                        | Fair                               | Low   | b,c,d,g | Nil                 | Fell                                      | Undesirable Species   |         | DB/UR              |
| 60335576/TR/404 | C5           | T3695    | T3695     | <i>Leucaena leucocephala</i> | 銀合歡                 | AFCD   |                 | 3          | 176            | 5          | Fair                                      | Poor                      | Fair                        | Fair                               | Low   | b,c,f,g | Nil                 | Fell                                      | Undesirable Species   |         | DB/MT/SUK/ER       |
| 60335576/TR/404 | C5           | T3696    | T3696     | <i>Leucaena leucocephala</i> | 銀合歡                 | AFCD   |                 | 6          | 150            | 3          | Fair                                      | Poor                      | Fair                        | Fair                               | Low   | b,c,f,g | Nil                 | Fell                                      | Undesirable Species   |         | UR/PHG             |
| 60335576/TR/404 | C5           | T3697    | T3697     | <i>Leucaena leucocephala</i> | 銀合歡                 | AFCD   |                 | 4          | 210            | 3          | Fair                                      | Fair                      | Fair                        | Fair                               | Low   | b,c,d,g | Nil                 | Fell                                      | Undesirable Species   |         | DB/UR              |
| 60335576/TR/404 | C5           | T3698    | T3698     | <i>Leucaena leucocephala</i> | 銀合歡                 | AFCD   |                 | 4          | 108            | 2          | Fair                                      | Poor                      | Fair                        | Fair                               | Low   | b,c,f,g | Nil                 | Fell                                      | Undesirable Species   |         | LN/CLR             |
| 60335576/TR/404 | C5           | T3699    | T3699     | <i>Leucaena leucocephala</i> | 銀合歡                 | AFCD   |                 | 5          | 127            | 3          | Fair                                      | Poor                      | Fair                        | Fair                               | Low   | b,c,f,g | Nil                 | Fell                                      | Undesirable Species   |         | LN/ASC/DB          |
| 60335576/TR/404 | C5           | T3700    | T3700     | <i>Leucaena leucocephala</i> | 銀合歡                 | AFCD   |                 | 6          | 281            | 4          | Fair                                      | Poor                      | Fair                        | Fair                               | Low   | b,c,f,g | Nil                 | Fell                                      | Undesirable Species   |         | COT/DB/HGR         |
| 60335576/TR/404 | C5           | T3701    | T3701     | <i>Leucaena leucocephala</i> | 銀合歡                 | AFCD   |                 | 5          | 140            | 3          | Fair                                      | Fair                      | Fair                        | Fair                               | Low   | b,c,g   | Nil                 | Fell                                      | Undesirable Species   |         | CLR/DB/UR          |
| 60335576/TR/404 | C5           | T3702    | T3702     | <i>Leucaena leucocephala</i> | 銀合歡                 | AFCD   |                 | 5          | 105            | 2          | Fair                                      | Fair                      | Fair                        | Fair                               | Low   | b,c,g   | Nil                 | Fell                                      | Undesirable Species   |         | CLR/UR             |
| 60335576/TR/404 | C5           | T3703    | T3703     | <i>Leucaena leucocephala</i> | 銀合歡                 | AFCD   |                 | 5          | 131            | 2          | Fair                                      | Fair                      | Fair                        | Fair                               | Low   | b,c,g   | Nil                 | Fell                                      | Undesirable Species   |         | CLR/UR             |
| 60335576/TR/404 | C5           | T3704    | T3704     | <i>Leucaena leucocephala</i> | 銀合歡                 | AFCD   |                 | 5          | 99             | 2          | Fair                                      | Fair                      | Fair                        | Fair                               | Low   | b,c,g   | Nil                 | Fell                                      | Undesirable Species   |         | CLR/UR             |
| 60335576/TR/404 | C5           | T3705    | T3705     | <i>Leucaena leucocephala</i> | 銀合歡                 | AFCD   |                 | 6          | 146            | 4          | Fair                                      | Fair                      | Fair                        | Fair                               | Low   | b,c,d,g | Nil                 | Fell                                      | Undesirable Species   |         | CLR/DB/UR          |
| 60335576/TR/404 | C5           | T3706    | T3706     | <i>Leucaena leucocephala</i> | 銀合歡                 | AFCD   |                 | 8          | 201            | 4          | Fair                                      | Poor                      | Fair                        | Fair                               | Low   | b,c,f,g | Nil                 | Fell                                      | Undesirable Species   |         | LN/BKB/CLR/RP      |
| 60335576/TR/404 | C5           | T3707    | T3707     | <i>Leucaena leucocephala</i> | 銀合歡                 | AFCD   |                 | 4          | 96             | 2          | Fair                                      | Poor                      | Fair                        | Fair                               | Low   | b,c,f,g | Nil                 | Fell                                      | Undesirable Species   |         | COT/XB/DB/RP       |
| 60335576/TR/404 | C5           | T3708    | T3708     | <i>Bauhinia purpurea</i>     | 紅花羊蹄甲               | AFCD   |                 | 4          | 115            | 3          | Fair                                      | Poor                      | Fair                        | Fair                               | Low   | b,c,f   | Nil                 | Fell                                      | Direct Conflict with Proposed Road Works                          |         | LN/XB/WDS/DB       |
| 60335576/TR/404 | C5           | T3709    | T3709     | <i>Leucaena leucocephala</i> | 銀合歡                 | AFCD   |                 | 4          | 124            | 3          | Fair                                      | Poor                      | Fair                        | Fair                               | Low   | b,c,f,g | Nil                 | Fell                                      | Undesirable Species   |         | LN/BKB/CLR/RP      |
| 60335576/TR/404 | C5           | T3710    | T3710     | <i>Bauhinia purpurea</i>     | 紅花羊蹄甲               | AFCD   |                 | 5          | 134            | 2          | Fair                                      | Poor                      | Fair                        | Fair                               | Low   | b,c,f   | Nil                 | Fell                                      | Direct Conflict with Proposed Road Works                          |         | LN/ASC/CLR         |
| 60335576/TR/404 | C5           | T3711    | T3711     | <i>Leucaena leucocephala</i> | 銀合歡                 | AFCD   |                 | 8          | 330            | 3          | Fair                                      | Poor                      | Fair                        | Fair                               | Low   | b,c,f,g | Nil                 | Fell                                      | Undesirable Species   |         | LN/DB/DS/MT        |
| 60335576/TR/404 | C5           | T3712    | T3712     | <i>Acacia auriculiformis</i> | 耳果相思                | AFCD   |                 | 5          | 191            | 3          | Fair                                      | Fair                      | Fair                        | Fair                               | Low   | b,c,d   | Nil                 | Fell                                      | Existing Slope Subject To Filling                                 |         | XB/WDS/DB/DS       |



| Drawing No.     | Contract No. | Tree No. | Photo No. | Botanical Name                   | Chinese Common Name | Department to provide expertise advice to LandsD | SIMAR Slope No. | SIZE (M)   |                |            | Structural condition (Good / Fair / Poor) | Form (Good / Fair / Poor) | Health (Good / Fair / Poor) | Amenity Value (Good / Fair / Low) | Suitability for Transplanting | Conservation Status | Recommendations (Retain /Transplant/Fell) | Justification | Remarks                                      | Additional Remarks   |
|-----------------|--------------|----------|-----------|----------------------------------|---------------------|--|-----------------|------------|----------------|------------|---|---------------------------|-----------------------------|-----------------------------------|-------------------------------|---------------------|---|---------------|--|----------------------|
|                 |              |          |           |                                  |                     |  |                 | Height (m) | Trunk DBH (mm) | Spread (m) |   |                           |                             |                                   | Remarks                       |                     |   |               |  |                      |
| 60335576/TR/404 | C5           | T3713    | T3713     | Acacia auriculiformis            | 耳果相思                | AFCD   |                 | 6          | 226            | 3          | Fair                                      | Fair                      | Fair                        | Fair                              | Low                           | b,c,d               | Nil                                       | Fell          | Existing Slope Subject To Filling            | BKB/CAV/XB/DK        |
| 60335576/TR/404 | C5           | T3714    | T3714     | Ficus virens var. sub lanceolata | 大葉榕                 | AFCD   |                 | 5          | 389            | 6          | Fair                                      | Poor                      | Fair                        | Fair                              | Low                           | b,c,f               | Nil                                       | Fell          | Existing Slope Subject To Filling            | ASC/DB/DS/EPS        |
| 60335576/TR/404 | C5           | T3715    | T3715     | Leucaena leucocephala            | 銀合歡                 | AFCD   |                 | 6          | 127            | 3          | Fair                                      | Poor                      | Fair                        | Fair                              | Low                           | b,c,f,g             | Nil                                       | Fell          | Undesirable Species                          | ASC/WDS/TB/EPS       |
| 60335576/TR/404 | C5           | T3716    | T3716     | Leucaena leucocephala            | 銀合歡                 | AFCD   |                 | 6          | 96             | 3          | Fair                                      | Poor                      | Fair                        | Fair                              | Low                           | b,c,f,g             | Nil                                       | Fell          | Undesirable Species                          | LN/WDS/TB/EPS        |
| 60335576/TR/404 | C5           | T3717    | T3717     | Leucaena leucocephala            | 銀合歡                 | AFCD   |                 | 6          | 96             | 3          | Fair                                      | Poor                      | Fair                        | Fair                              | Low                           | b,c,f,g             | Nil                                       | Fell          | Undesirable Species                          | BKT/COT/EPS          |
| 60335576/TR/404 | C5           | T3718    | T3718     | Leucaena leucocephala            | 銀合歡                 | AFCD   |                 | 8          | 156            | 4          | Fair                                      | Poor                      | Fair                        | Fair                              | Low                           | b,c,f,g             | Nil                                       | Fell          | Undesirable Species                          | LN/CLR/DB/RP         |
| 60335576/TR/404 | C5           | T3719    | T3719     | Leucaena leucocephala            | 銀合歡                 | AFCD   |                 | 6          | 105            | 3          | Fair                                      | Poor                      | Fair                        | Fair                              | Low                           | b,c,f,g             | Nil                                       | Fell          | Undesirable Species                          | LN/CLR               |
| 60335576/TR/404 | C5           | T3720    | T3720     | Leucaena leucocephala            | 銀合歡                 | AFCD   |                 | 6          | 99             | 3          | Fair                                      | Poor                      | Fair                        | Fair                              | Low                           | b,c,f,g             | Nil                                       | Fell          | Undesirable Species                          | LN/ASC/XB            |
| 60335576/TR/404 | C5           | T3721    | T3721     | Leucaena leucocephala            | 銀合歡                 | AFCD   |                 | 6          | 115            | 3          | Fair                                      | Poor                      | Fair                        | Fair                              | Low                           | b,c,f,g             | Nil                                       | Fell          | Undesirable Species                          | LN/ASC/COK           |
| 60335576/TR/404 | C5           | T3722    | T3722     | Leucaena leucocephala            | 銀合歡                 | AFCD   |                 | 6          | 156            | 3          | Fair                                      | Fair                      | Fair                        | Fair                              | Low                           | b,c,g               | Nil                                       | Fell          | Undesirable Species                          | DB/UR                |
| 60335576/TR/404 | C5           | T3723    | T3723     | Acacia auriculiformis            | 耳果相思                | AFCD   |                 | 10         | 197            | 8          | Fair                                      | Poor                      | Fair                        | Fair                              | Low                           | b,c,f               | Nil                                       | Fell          | Existing Slope Subject To Filling            | LN/RP/COK            |
| 60335576/TR/404 | C5           | T3724    | T3724     | Leucaena leucocephala            | 銀合歡                 | AFCD   |                 | 9          | 217            | 7          | Fair                                      | Fair                      | Fair                        | Fair                              | Low                           | b,c,d,g             | Nil                                       | Fell          | Undesirable Species                          | BKB/DB/HGR           |
| 60335576/TR/404 | C5           | T6483    | T6483     | Eucalyptus citriodora            | 檸檬桉                 | AFCD   |                 | 13         | 389            | 6.5        | Fair                                      | Poor                      | Fair                        | Fair                              | Low                           | b,c,f               | Nil                                       | Fell          | Direct Conflict with Proposed Road Works     | ASC/DB               |
| 60335576/TR/404 | C5           | T6484    | T6484     | Eucalyptus citriodora            | 檸檬桉                 | AFCD   |                 | 14         | 420            | 7          | Fair                                      | Poor                      | Fair                        | Fair                              | Low                           | b,c,f               | Nil                                       | Fell          | Direct Conflict with Proposed Road Works     | ASC/DB               |
| 60335576/TR/404 | C5           | T6485    | T6485     | Leucaena leucocephala            | 銀合歡                 | AFCD   |                 | 7          | 175            | 4.5        | Fair                                      | Poor                      | Fair                        | Fair                              | Low                           | b,c,f,g             | Nil                                       | Fell          | Undesirable Species                          | ASC/DB/CLR           |
| 60335576/TR/404 | C5           | T6486    | T6486     | Eucalyptus citriodora            | 檸檬桉                 | AFCD   |                 | 13.5       | 408            | 6.5        | Fair                                      | Poor                      | Fair                        | Fair                              | Low                           | b,c,f               | Nil                                       | Fell          | Direct Conflict with Proposed Road Works     | ASC/DB/DS            |
| 60335576/TR/404 | C5           | T6487    | T6487     | Lagerstroemia speciosa           | 大花紫薇                | AFCD   |                 | 6          | 105            | 4          | Fair                                      | Fair                      | Fair                        | Fair                              | Low                           | b,c,d               | Nil                                       | Fell          | Direct Conflict with Proposed Footpath       | DB                   |
| 60335576/TR/404 | C5           | T6488    | T6488     | Ficus virens var. sub lanceolata | 大葉榕                 | AFCD   |                 | 14         | 420            | 7.5        | Fair                                      | Poor                      | Fair                        | Fair                              | Low                           | b,c,f               | Nil                                       | Fell          | Direct Conflict with Proposed Footpath       | ASC/DB               |
| 60335576/TR/404 | C5           | T6489    | T6489     | Ficus virens var. sub lanceolata | 大葉榕                 | AFCD   |                 | 14         | 299            | 6.5        | Fair                                      | Poor                      | Fair                        | Fair                              | Low                           | b,c,f               | Nil                                       | Fell          | Direct Conflict with Proposed Footpath       | ASC/DB               |
| 60335576/TR/404 | C5           | T6490    | T6490     | Ficus virens var. sub lanceolata | 大葉榕                 | AFCD   |                 | 13         | 207            | 5          | Fair                                      | Poor                      | Fair                        | Fair                              | Low                           | b,c,f               | Nil                                       | Fell          | Direct Conflict with Proposed Footpath       | ASC/DB               |
| 60335576/TR/404 | C5           | T6491    | T6491     | Ficus virens var. sub lanceolata | 大葉榕                 | AFCD   |                 | 10         | 201            | 5.5        | Fair                                      | Poor                      | Fair                        | Fair                              | Low                           | b,c,f               | Nil                                       | Fell          | Direct Conflict with Proposed Footpath       | ASC/DB               |
| 60335576/TR/404 | C5           | T6492    | T6492     | Eucalyptus urophylla             | 尾葉桉                 | AFCD   |                 | 12         | 191            | 4.5        | Fair                                      | Poor                      | Fair                        | Fair                              | Low                           | b,c,f               | Nil                                       | Fell          | Direct Conflict with Proposed Road Works     | ASC/DB/DS            |
| 60335576/TR/404 | C5           | T6493    | T6493     | Bischofia javanica               | 秋楓                  | AFCD   |                 | 7          | 127            | 3.5        | Fair                                      | Poor                      | Fair                        | Fair                              | Low                           | b,c,f               | Nil                                       | Fell          | Direct Conflict with Proposed Footpath       | DB/WDS               |
| 60335576/TR/404 | C5           | T6494    | T6494     | Cinnamomum camphora              | 樟                   | AFCD   |                 | 12         | 242            | 6          | Fair                                      | Fair                      | Fair                        | Fair                              | Low                           | b,c,d               | Nil                                       | Fell          | Direct Conflict with Proposed Footpath       | DB/WDS/DBK           |
| 60335576/TR/404 | C5           | T6495    | T6495     | Bischofia javanica               | 秋楓                  | AFCD   |                 | 9.5        | 287            | 4.5        | Fair                                      | Poor                      | Fair                        | Fair                              | Low                           | b,c,f               | Nil                                       | Fell          | Direct Conflict with Proposed Footpath       | ASC/DB               |
| 60335576/TR/404 | C5           | T6496    | T6496     | Ficus microcarpa                 | 細葉榕                 | AFCD   |                 | 10         | 328            | 7.5        | Fair                                      | Poor                      | Fair                        | Fair                              | Low                           | b,c,f               | Nil                                       | Fell          | Direct Conflict with Proposed Footpath       | ASC/DB               |
| 60335576/TR/404 | C5           | T6497    | T6497     | Leucaena leucocephala            | 銀合歡                 | AFCD   |                 | 8          | 169            | 5          | Fair                                      | Poor                      | Fair                        | Fair                              | Low                           | b,c,f,g             | Nil                                       | Fell          | Undesirable Species                          | ASC/DB               |
| 60335576/TR/404 | C5           | T6498    | T6498     | Ficus microcarpa                 | 細葉榕                 | AFCD   |                 | 7          | 131            | 4          | Fair                                      | Poor                      | Fair                        | Fair                              | Low                           | b,c,f               | Nil                                       | Fell          | Direct Conflict with Proposed Footpath       | ASC/DB/BKT           |
| 60335576/TR/404 | C5           | T6499    | T6499     | Ficus microcarpa                 | 細葉榕                 | AFCD   |                 | 8          | 102            | 3.5        | Fair                                      | Poor                      | Fair                        | Fair                              | Low                           | b,c,f               | Nil                                       | Fell          | Direct Conflict with Proposed Footpath       | ASC/DB               |
| 60335576/TR/404 | C5           | T6500    | T6500     | Ficus virens var. sub lanceolata | 大葉榕                 | AFCD   |                 | 12.5       | 382            | 8.5        | Fair                                      | Poor                      | Fair                        | Fair                              | Low                           | b,c,f               | Nil                                       | Fell          | Direct Conflict with Proposed Footpath       | ASC/DB/CLR           |
| 60335576/TR/404 | C5           | T6501    | T6501     | Leucaena leucocephala            | 銀合歡                 | AFCD   |                 | 7          | 143            | 3          | Fair                                      | Poor                      | Fair                        | Fair                              | Low                           | b,c,f,g             | Nil                                       | Fell          | Undesirable Species                          | ASC/DB/CLR           |
| 60335576/TR/404 | C5           | T6502    | T6502     | Lagerstroemia speciosa           | 大花紫薇                | AFCD   |                 | 7          | 124            | 4          | Fair                                      | Poor                      | Fair                        | Fair                              | Low                           | b,c,f               | Nil                                       | Fell          | Direct Conflict with Proposed Footpath       | ASC/LN               |
| 60335576/TR/404 | C5           | T6503    | T6503     | Leucaena leucocephala            | 銀合歡                 | AFCD   |                 | 4          | 156            | 8          | Fair                                      | Poor                      | Fair                        | Fair                              | Low                           | b,c,f,g             | Nil                                       | Fell          | Undesirable Species                          | ASC/DB/CLR           |
| 60335576/TR/404 | C5           | T6505    | T6505     | Eucalyptus urophylla             | 尾葉桉                 | AFCD   |                 | 8          | 318            | 6          | Fair                                      | Poor                      | Fair                        | Fair                              | Low                           | b,c,f               | Nil                                       | Fell          | Direct Conflict with Proposed Road Works     | ASC/DB/DS            |
| 60335576/TR/404 | C5           | T6506    | T6506     | Eucalyptus urophylla             | 尾葉桉                 | AFCD   |                 | 8          | 420            | 5          | Fair                                      | Poor                      | Fair                        | Fair                              | Low                           | b,c,f               | Nil                                       | Fell          | Direct Conflict with Proposed Road Works     | ASC/DB               |
| 60335576/TR/404 | C5           | T6507    | T6507     | Celtis sinensis                  | 朴樹                  | AFCD   |                 | 5          | 169            | 4.5        | Fair                                      | Poor                      | Fair                        | Fair                              | Low                           | b,c,f               | Nil                                       | Fell          | Direct Conflict with Proposed Road Works     | ASC/DB               |
| 60335576/TR/404 | C5           | T6508    | T6508     | Lagerstroemia speciosa           | 大花紫薇                | AFCD   |                 | 5          | 162            | 4          | Fair                                      | Poor                      | Fair                        | Fair                              | Low                           | b,c,f               | Nil                                       | Fell          | Direct Conflict with Proposed Road Works     | DB/LN                |
| 60335576/TR/404 | C5           | T6509    | T6509     | Lagerstroemia speciosa           | 大花紫薇                | AFCD   |                 | 4          | 115            | 3          | Fair                                      | Poor                      | Fair                        | Fair                              | Low                           | b,c,f               | Nil                                       | Fell          | Direct Conflict with Proposed Road Works     | ASC/DB/LN            |
| 60335576/TR/404 | C5           | T6510    | T6510     | Lagerstroemia speciosa           | 大花紫薇                | AFCD   |                 | 4          | 121            | 3          | Fair                                      | Poor                      | Fair                        | Fair                              | Low                           | b,c,f               | Nil                                       | Fell          | Direct Conflict with Proposed Road Works     | ASC/DB/LN            |
| 60335576/TR/404 | C5           | T6511    | T6511     | Lagerstroemia speciosa           | 大花紫薇                | AFCD   |                 | 3          | 95             | 3          | Fair                                      | Poor                      | Fair                        | Fair                              | Low                           | b,c,f               | Nil                                       | Fell          | Direct Conflict with Proposed Road Works     | ASC/DBK/LN           |
| 60335576/TR/404 | C5           | T6512    | T6512     | Lagerstroemia speciosa           | 大花紫薇                | AFCD   |                 | 5          | 143            | 4          | Fair                                      | Fair                      | Fair                        | Fair                              | Low                           | b,c,d               | Nil                                       | Fell          | Direct Conflict with Proposed Road Works     | DBK/XB               |
| 60335576/TR/404 | C5           | T6513    | T6513     | Lagerstroemia speciosa           | 大花紫薇                | AFCD   |                 | 4.5        | 127            | 4          | Fair                                      | Poor                      | Fair                        | Fair                              | Low                           | b,c,f               | Nil                                       | Fell          | Direct Conflict with Proposed Road Works     | ASC/DBK/LN           |
| 60335576/TR/404 | C5           | T6514    | T6514     | Lagerstroemia speciosa           | 大花紫薇                | AFCD   |                 | 3          | 95             | 2          | Fair                                      | Poor                      | Fair                        | Fair                              | Low                           | b,c,f               | Nil                                       | Fell          | Direct Conflict with Proposed Road Works     | ASC/DBK/LN           |
| 60335576/TR/404 | C5           | T6515    | T6515     | Lagerstroemia speciosa           | 大花紫薇                | AFCD   |                 | 4          | 105            | 4          | Fair                                      | Poor                      | Fair                        | Fair                              | Low                           | b,c,f               | Nil                                       | Fell          | Direct Conflict with Proposed Road Works     | LN/ASC/DBK           |
| 60335576/TR/404 | C5           | T6550    | T6550     | Ficus virens var. sub lanceolata | 大葉榕                 | AFCD   |                 | 14         | 328            | 8          | Fair                                      | Poor                      | Fair                        | Fair                              | Low                           | b,c,f               | Nil                                       | Fell          | Direct Conflict with Proposed Footpath       | ASC/DB/LN            |
| 60335576/TR/404 | C5           | T6551    | T6551     | Ficus virens var. sub lanceolata | 大葉榕                 | AFCD   |                 | 11         | 223            | 5.5        | Fair                                      | Poor                      | Fair                        | Fair                              | Low                           | b,c,f               | Nil                                       | Fell          | Direct Conflict with Proposed Footpath       | ASC/DB               |
| 60335576/TR/404 | C5           | T6552    | T6552     | Ficus virens var. sub lanceolata | 大葉榕                 | AFCD   |                 | 13         | 299            | 6.5        | Fair                                      | Poor                      | Fair                        | Fair                              | Low                           | b,c,f               | Nil                                       | Fell          | Direct Conflict with Proposed Footpath       | ASC/DB/WDS           |
| 60335576/TR/405 | C5           | T3596    | T3596     | Leucaena leucocephala            | 銀合歡                 | AFCD   |                 | 9          | 268            | 3          | Fair                                      | Poor                      | Fair                        | Fair                              | Low                           | b,c,f,g             | Nil                                       | Fell          | Undesirable Species                          | LN/ASC/CLR/XB/TB/EPS |
| 60335576/TR/405 | C5           | T3597    | T3597     | Leucaena leucocephala            | 銀合歡                 | AFCD   |                 | 8          | 290            | 3          | Fair                                      | Poor                      | Fair                        | Fair                              | Low                           | b,c,f,g             | Nil                                       | Fell          | Undesirable Species                          | LN/CLR/DB/HGR/TB/MT  |
| 60335576/TR/405 | C5           | T3598    | T3598     | Leucaena leucocephala            | 銀合歡                 | AFCD   |                 | 11         | 312            | 4          | Fair                                      | Poor                      | Fair                        | Fair                              | Low                           | b,c,f,g             | Nil                                       | Fell          | Undesirable Species                          | LN/ASC/BKB/XB/WDS/DB |
| 60335576/TR/405 | C5           | T3599    | T3599     | Leucaena leucocephala            | 銀合歡                 | AFCD   |                 | 9          | 239            | 4          | Fair                                      | Poor                      | Fair                        | Fair                              | Low                           | b,c,f,g             | Nil                                       | Fell          | Undesirable Species                          | CLR/COT/XB/DB        |
| 60335576/TR/405 | C5           | T3600    | T3600     | Dead Tree                        | 死樹                  | AFCD   |                 | 6          | 131            | 2          | -   | -                         | -                           | -                                 | -                             | -                   | Fell                                      | Dead Tree     | -  |                      |
| 60335576/TR/405 | C5           | T3601    | T3601     | Leucaena leucocephala            | 銀合歡                 | AFCD   |                 | 6          | 175            | 2          | Fair                                      | Poor                      | Fair                        | Fair                              | Low                           | b,c,f,g             | Nil                                       | Fell          | Undesirable Species                          | LN/CLR/XB/DS         |
| 60335576/TR/405 | C5           | T3602    | T3602     | Celtis sinensis                  | 朴樹                  | AFCD   |                 | 11         | 327            | 6          | Fair                                      | Poor                      | Fair                        | Fair                              | Low                           | b,c,f               | Nil                                       | Fell          | Direct Conflict with Proposed Road Works     | LN/ASC/XB/WDS/DB     |
| 60335576/TR/405 | C5           | T3603    | T3603     | Celtis sinensis                  | 朴樹                  | AFCD   |                 | 6          | 201            | 4          | Fair                                      | Poor                      | Fair                        | Fair                              | Low                           | b,c,f               | Nil                                       | Fell          | Direct Conflict with Proposed Retaining Wall | ASC/XB/WDS           |
| 60335576/TR/405 | C5           | T3604    | T3604     | Leucaena leucocephala            | 銀合歡                 | AFCD   |                 | 11         | 236            | 6          | Fair                                      | Poor                      | Fair                        | Fair                              | Low                           | b,c,f,g             | Nil                                       | Fell          | Undesirable Species                          | ASC/BKB/DB/DS/EPS    |



| Drawing No.     | Contract No. | Tree No. | Photo No. | Botanical Name                              | Chinese Common Name | Department to provide expertise advice to LandsD | SIMAR Slope No. | SIZE (M)   |                |            | Structural condition (Good / Fair / Poor) | Form (Good / Fair / Poor) | Health (Good / Fair / Poor) | Amenity Value (Good / Fair / Poor) | Suitability for Transplanting (High/ Medium /Low) |           | Conservation Status | Recommendations (Retain /Transplant/Fell) | Justification                          | Remarks | Additional Remarks      |
|-----------------|--------------|----------|-----------|---|---------------------|--|-----------------|------------|----------------|------------|---|---------------------------|-----------------------------|------------------------------------|---|-----------|---------------------|---|--|---------|-------------------------|
|                 |              |          |           |   |                     |  |                 | Height (m) | Trunk DBH (mm) | Spread (m) |   |                           |                             |                                    |   |           |                     |   |  |         |                         |
| 60335576/TR/405 | C5           | T3605    | T3605     | <i>Leucaena leucocephala</i>                | 銀合歡                 | AFCD   |                 | 13         | 280            | 7          | Fair                                      | Poor                      | Fair                        | Fair                               | Low   | b,c,f,g   | Nil                 | Fell                                      | Undesirable Species                    |         | LN/BKB/XB/DB/DS         |
| 60335576/TR/405 | C5           | T3606    | T3606     | <i>Leucaena leucocephala</i>                | 銀合歡                 | AFCD   |                 | 9          | 232            | 6          | Fair                                      | Poor                      | Fair                        | Fair                               | Low   | b,c,f,g   | Nil                 | Fell                                      | Undesirable Species                    |         | LN/ASC/BKB/HGR          |
| 60335576/TR/405 | C5           | T3607    | T3607     | <i>Leucaena leucocephala</i>                | 銀合歡                 | AFCD   |                 | 14         | 306            | 10         | Fair                                      | Poor                      | Fair                        | Fair                               | Low   | b,c,f,g   | Nil                 | Fell                                      | Undesirable Species                    |         | LN/ASC/BKB/CLR/XB/DB/DS |
| 60335576/TR/405 | C5           | T3608    | T3608     | <i>Leucaena leucocephala</i>                | 銀合歡                 | AFCD   |                 | 15         | 242            | 6          | Fair                                      | Poor                      | Fair                        | Fair                               | Low   | b,c,f,g   | Nil                 | Fell                                      | Undesirable Species                    |         | LN/ASC/BKB/CLR/XB/DB/DS |
| 60335576/TR/405 | C5           | T3609    | T3609     | <i>Leucaena leucocephala</i>                | 銀合歡                 | AFCD   |                 | 10         | 306            | 9          | Fair                                      | Poor                      | Fair                        | Fair                               | Low   | b,c,f,g   | Nil                 | Fell                                      | Undesirable Species                    |         | LN/ASC/BKB/CLR/XB/DB/DS |
| 60335576/TR/405 | C5           | T3610    | T3610     | <i>Leucaena leucocephala</i>                | 銀合歡                 | AFCD   |                 | 7          | 226            | 3          | Fair                                      | Poor                      | Fair                        | Fair                               | Low   | b,c,f,g   | Nil                 | Fell                                      | Undesirable Species                    |         | LN/ASC/BKB/CLR/XB/DB/DS |
| 60335576/TR/405 | C5           | T3611    | T3611     | <i>Leucaena leucocephala</i>                | 銀合歡                 | AFCD   |                 | 12         | 299            | 8          | Fair                                      | Poor                      | Fair                        | Fair                               | Low   | b,c,f,g   | Nil                 | Fell                                      | Undesirable Species                    |         | LN/ASC/BKB/CLR/XB/DB/DS |
| 60335576/TR/405 | C5           | T3612    | T3612     | <i>Leucaena leucocephala</i>                | 銀合歡                 | AFCD   |                 | 8          | 124            | 4          | Fair                                      | Poor                      | Fair                        | Fair                               | Low   | b,c,f,g   | Nil                 | Fell                                      | Undesirable Species                    |         | LN/CAV/CLR/DB           |
| 60335576/TR/405 | C5           | T3613    | T3613     | <i>Leucaena leucocephala</i>                | 銀合歡                 | AFCD   |                 | 8          | 156            | 5          | Fair                                      | Poor                      | Fair                        | Fair                               | Low   | b,c,f,g   | Nil                 | Fell                                      | Undesirable Species                    |         | LN/CAV/WDS/DB           |
| 60335576/TR/405 | C5           | T3614    | T3614     | <i>Leucaena leucocephala</i>                | 銀合歡                 | AFCD   |                 | 8          | 111            | 5          | Fair                                      | Poor                      | Fair                        | Fair                               | Low   | b,c,f,g   | Nil                 | Fell                                      | Undesirable Species                    |         | LN/CAV/DB/FB            |
| 60335576/TR/405 | C5           | T3615    | T3615     | <i>Leucaena leucocephala</i>                | 銀合歡                 | AFCD   |                 | 8          | 166            | 5          | Fair                                      | Poor                      | Fair                        | Fair                               | Low   | b,c,f,g   | Nil                 | Fell                                      | Undesirable Species                    |         | LN/ASC/WDS              |
| 60335576/TR/405 | C5           | T3616    | T3616     | <i>Leucaena leucocephala</i>                | 銀合歡                 | AFCD   |                 | 7          | 115            | 4          | Fair                                      | Poor                      | Fair                        | Fair                               | Low   | b,c,f,g   | Nil                 | Fell                                      | Undesirable Species                    |         | LN/ASC/CAV/DK/DS/COK    |
| 60335576/TR/405 | C5           | T3617    | T3617     | <i>Leucaena leucocephala</i>                | 銀合歡                 | AFCD   |                 | 6          | 124            | 4          | Fair                                      | Poor                      | Fair                        | Fair                               | Low   | b,c,f,g   | Nil                 | Fell                                      | Undesirable Species                    |         | LN/WDS/DB/COK           |
| 60335576/TR/405 | C5           | T3618    | T3618     | <i>Leucaena leucocephala</i>                | 銀合歡                 | AFCD   |                 | 8          | 194            | 6          | Fair                                      | Poor                      | Fair                        | Fair                               | Low   | b,c,f,g   | Nil                 | Fell                                      | Undesirable Species                    |         | LN/BKB/WDS/DB           |
| 60335576/TR/405 | C5           | T3619    | T3619     | <i>Leucaena leucocephala</i>                | 銀合歡                 | AFCD   |                 | 8          | 124            | 4          | Fair                                      | Poor                      | Fair                        | Fair                               | Low   | b,c,f,g   | Nil                 | Fell                                      | Undesirable Species                    |         | LN/ASC/WDS              |
| 60335576/TR/405 | C5           | T3620    | T3620     | <i>Leucaena leucocephala</i>                | 銀合歡                 | AFCD   |                 | 9          | 229            | 6          | Fair                                      | Poor                      | Fair                        | Fair                               | Low   | b,c,f,g   | Nil                 | Fell                                      | Undesirable Species                    |         | LN/BKB/HGR              |
| 60335576/TR/405 | C5           | T3621    | T3621     | <i>Leucaena leucocephala</i>                | 銀合歡                 | AFCD   |                 | 8          | 175            | 4          | Fair                                      | Poor                      | Fair                        | Fair                               | Low   | b,c,f,g   | Nil                 | Fell                                      | Undesirable Species                    |         | LN/ASC/DB/HGR           |
| 60335576/TR/405 | C5           | T3622    | T3622     | <i>Leucaena leucocephala</i>                | 銀合歡                 | AFCD   |                 | 9          | 166            | 5          | Fair                                      | Poor                      | Fair                        | Fair                               | Low   | b,c,f,g   | Nil                 | Fell                                      | Undesirable Species                    |         | LN/BKB/WDS/DB/DS/TB     |
| 60335576/TR/405 | C5           | T3623    | T3623     | <i>Leucaena leucocephala</i>                | 銀合歡                 | AFCD   |                 | 8          | 127            | 5          | Fair                                      | Fair                      | Fair                        | Fair                               | Low   | b,c,d,g   | Nil                 | Fell                                      | Undesirable Species                    |         | TB/EPS                  |
| 60335576/TR/405 | C5           | T3624    | T3624     | <i>Leucaena leucocephala</i>                | 銀合歡                 | AFCD   |                 | 8          | 124            | 5          | Fair                                      | Poor                      | Fair                        | Fair                               | Low   | b,c,f,g   | Nil                 | Fell                                      | Undesirable Species                    |         | LN/CAV/WDS/DB           |
| 60335576/TR/405 | C5           | T3625    | T3625     | <i>Leucaena leucocephala</i>                | 銀合歡                 | AFCD   |                 | 8          | 121            | 5          | Fair                                      | Poor                      | Fair                        | Fair                               | Low   | b,c,f,g   | Nil                 | Fell                                      | Undesirable Species                    |         | LN/DS/HGR/EPS           |
| 60335576/TR/405 | C5           | T3626    | T3626     | <i>Leucaena leucocephala</i>                | 銀合歡                 | AFCD   |                 | 7          | 124            | 5          | Fair                                      | Poor                      | Fair                        | Fair                               | Low   | b,c,f,g   | Nil                 | Fell                                      | Undesirable Species                    |         | LN/XB/HGR/RP            |
| 60335576/TR/405 | C5           | T3627    | T3627     | <i>Leucaena leucocephala</i>                | 銀合歡                 | AFCD   |                 | 9          | 268            | 7          | Fair                                      | Poor                      | Fair                        | Fair                               | Low   | b,c,f,g   | Nil                 | Fell                                      | Undesirable Species                    |         | LN/WDS/DB/HGR/MT        |
| 60335576/TR/405 | C5           | T3628    | T3628     | <i>Leucaena leucocephala</i>                | 銀合歡                 | AFCD   |                 | 4          | 118            | 3          | Fair                                      | Poor                      | Fair                        | Fair                               | Low   | b,c,f,g   | Nil                 | Fell                                      | Undesirable Species                    |         | LN/WDS/DB/MT/RP         |
| 60335576/TR/405 | C5           | T3629    | T3629     | <i>Leucaena leucocephala</i>                | 銀合歡                 | DSD  | 3SW-A/C82       | 7          | 131            | 4          | Fair                                      | Poor                      | Fair                        | Fair                               | Low   | b,c,f,g,h | Nil                 | Fell                                      | Undesirable Species                    |         | LN/WDS/HGR              |
| 60335576/TR/405 | C5           | T3630    | T3630     | <i>Leucaena leucocephala</i>                | 銀合歡                 | DSD  | 3SW-A/C82       | 7          | 124            | 3          | Fair                                      | Poor                      | Fair                        | Fair                               | Low   | b,c,f,g,h | Nil                 | Fell                                      | Undesirable Species                    |         | LN/XB/WDS/HGR           |
| 60335576/TR/405 | C5           | T3634    | T3634     | <i>Leucaena leucocephala</i>                | 銀合歡                 | AFCD   |                 | 7          | 131            | 3          | Fair                                      | Poor                      | Fair                        | Fair                               | Low   | b,c,f,g   | Nil                 | Fell                                      | Undesirable Species                    |         | LN/WDS/DB               |
| 60335576/TR/405 | C5           | T3635    | T3635     | <i>Leucaena leucocephala</i>                | 銀合歡                 | AFCD   |                 | 7          | 111            | 3          | Fair                                      | Poor                      | Fair                        | Fair                               | Low   | b,c,f,g   | Nil                 | Fell                                      | Undesirable Species                    |         | LN/BKB/WDS              |
| 60335576/TR/405 | C5           | T3636    | T3636     | <i>Leucaena leucocephala</i>                | 銀合歡                 | AFCD   |                 | 6          | 210            | 2          | Fair                                      | Poor                      | Fair                        | Fair                               | Low   | b,c,f,g   | Nil                 | Fell                                      | Undesirable Species                    |         | LN/TB/EPS               |
| 60335576/TR/405 | C5           | T3637    | T3637     | <i>Leucaena leucocephala</i>                | 銀合歡                 | AFCD   |                 | 7          | 118            | 3          | Fair                                      | Fair                      | Fair                        | Fair                               | Low   | b,c,g     | Nil                 | Fell                                      | Undesirable Species                    |         | DB/EPS                  |
| 60335576/TR/405 | C5           | T3638    | T3638     | <i>Leucaena leucocephala</i>                | 銀合歡                 | AFCD   |                 | 11         | 338            | 8          | Fair                                      | Poor                      | Fair                        | Fair                               | Low   | b,c,f,g   | Nil                 | Fell                                      | Undesirable Species                    |         | LN/DB/DS/HGR/TB/MT      |
| 60335576/TR/405 | C5           | T3639    | T3639     | <i>Leucaena leucocephala</i>                | 銀合歡                 | AFCD   |                 | 8          | 115            | 4          | Fair                                      | Poor                      | Fair                        | Fair                               | Low   | b,c,f,g   | Nil                 | Fell                                      | Undesirable Species                    |         | LN/DS                   |
| 60335576/TR/405 | C5           | T3640    | T3640     | <i>Leucaena leucocephala</i>                | 銀合歡                 | AFCD   |                 | 6          | 146            | 6          | Fair                                      | Poor                      | Fair                        | Fair                               | Low   | b,c,f,g   | Nil                 | Fell                                      | Undesirable Species                    |         | LN/WDS                  |
| 60335576/TR/405 | C5           | T3641    | T3641     | <i>Leucaena leucocephala</i>                | 銀合歡                 | AFCD   |                 | 6          | 105            | 4          | Fair                                      | Poor                      | Fair                        | Fair                               | Low   | b,c,f,g   | Nil                 | Fell                                      | Undesirable Species                    |         | LN/WDS/DB               |
| 60335576/TR/405 | C5           | T3645    | T3645     | <i>Sapium sebiferum</i>                     | 烏柏                  | AFCD   |                 | 10         | 153            | 6          | Fair                                      | Poor                      | Fair                        | Fair                               | Low   | b,c,f     | Nil                 | Retain                                    | Nil                                    |         | LN/DB/MT                |
| 60335576/TR/405 | C5           | T3646    | T3646     | <i>Sapium sebiferum</i>                     | 烏柏                  | AFCD   |                 | 4          | 105            | 3          | Fair                                      | Poor                      | Fair                        | Fair                               | Low   | b,c,f     | Nil                 | Retain                                    | Nil                                    |         | ASC/DB/COK              |
| 60335576/TR/405 | C5           | T3647    | T3647     | <i>Sapium sebiferum</i>                     | 烏柏                  | AFCD   |                 | 9          | 325            | 6          | Fair                                      | Poor                      | Fair                        | Fair                               | Low   | b,c,f     | Nil                 | Retain                                    | Nil                                    |         | ASC/BKB/XB/WDS/DB/DS    |
| 60335576/TR/405 | C5           | T3648    | T3648     | <i>Casuarina equisetifolia</i>              | 木麻黃                 | AFCD   |                 | 12         | 363            | 8          | Fair                                      | Fair                      | Fair                        | Fair                               | Low   | b,c,d     | Nil                 | Retain                                    | Nil                                    |         | BKB/XB/DB               |
| 60335576/TR/405 | C5           | T3649    | T3649     | <i>Ficus microcarpa</i>                     | 榕樹                  | AFCD   |                 | 12         | 777            | 11         | Fair                                      | Poor                      | Fair                        | Fair                               | Low   | b,c,f     | Nil                 | Retain                                    | Nil                                    |         | ASC/XB/DB/HGR           |
| 60335576/TR/405 | C5           | T3650    | T3650     | <i>Leucaena leucocephala</i>                | 銀合歡                 | AFCD   |                 | 7          | 522            | 4          | Fair                                      | Poor                      | Fair                        | Fair                               | Low   | b,c,f,g   | Nil                 | Fell                                      | Undesirable Species                    |         | BKB/COT/WDS/DB/HGR      |
| 60335576/TR/405 | C5           | T3651    | T3651     | <i>Leucaena leucocephala</i>                | 銀合歡                 | AFCD   |                 | 4          | 211            | 3          | Fair                                      | Poor                      | Fair                        | Fair                               | Low   | b,c,f,g   | Nil                 | Fell                                      | Undesirable Species                    |         | LN/COT/TB/EPS           |
| 60335576/TR/405 | C5           | T3652    | T3652     | <i>Leucaena leucocephala</i>                | 銀合歡                 | AFCD   |                 | 9          | 175            | 3          | Fair                                      | Poor                      | Fair                        | Fair                               | Low   | b,c,f,g   | Nil                 | Fell                                      | Undesirable Species                    |         | LN/DS/TB/EPS            |
| 60335576/TR/405 | C5           | T3653    | T3653     | <i>Leucaena leucocephala</i>                | 銀合歡                 | AFCD   |                 | 4          | 312            | 3          | Fair                                      | Fair                      | Fair                        | Fair                               | Low   | b,c,d,g   | Nil                 | Fell                                      | Undesirable Species                    |         | CAV/WDS/TB/EPS          |
| 60335576/TR/405 | C5           | T3654    | T3654     | <i>Leucaena leucocephala</i>                | 銀合歡                 | AFCD   |                 | 4          | 239            | 3          | Fair                                      | Poor                      | Fair                        | Fair                               | Low   | b,c,f,g   | Nil                 | Fell                                      | Undesirable Species                    |         | LN/WDS/TB/EPS           |
| 60335576/TR/405 | C5           | T3655    | T3655     | <i>Leucaena leucocephala</i>                | 銀合歡                 | AFCD   |                 | 6          | 373            | 4          | Fair                                      | Fair                      | Fair                        | Fair                               | Low   | b,c,d,g   | Nil                 | Fell                                      | Undesirable Species                    |         | WDS/TB/EPS              |
| 60335576/TR/405 | C5           | T3656    | T3656     | <i>Leucaena leucocephala</i>                | 銀合歡                 | AFCD   |                 | 4          | 185            | 3          | Fair                                      | Poor                      | Fair                        | Fair                               | Low   | b,c,f,g   | Nil                 | Fell                                      | Undesirable Species                    |         | CAV/COT/WDS/TB/EPS      |
| 60335576/TR/405 | C5           | T3657    | T3657     | <i>Celtis sinensis</i>                      | 朴樹                  | AFCD   |                 | 3          | 134            | 3          | Fair                                      | Poor                      | Fair                        | Fair                               | Low   | b,c,f     | Nil                 | Fell                                      | Direct conflict with Proposed Footpath |         | ASC/XB/DB/RR            |
| 60335576/TR/405 | C5           | T3658    | T3658     | <i>Leucaena leucocephala</i>                | 銀合歡                 | AFCD   |                 | 6          | 248            | 3          | Fair                                      | Poor                      | Fair                        | Fair                               | Low   | b,c,f,g   | Nil                 | Fell                                      | Undesirable Species                    |         | LN/BKB/WDS/TB/EPS       |
| 60335576/TR/405 | C5           | T3659    | T3659     | <i>Leucaena leucocephala</i>                | 銀合歡                 | AFCD   |                 | 4          | 255            | 3          | Fair                                      | Fair                      | Fair                        | Fair                               | Low   | b,c,d,g   | Nil                 | Fell                                      | Undesirable Species                    |         | WDS/TB/EPS              |
| 60335576/TR/405 | C5           | T3660    | T3660     | <i>Leucaena leucocephala</i>                | 銀合歡                 | AFCD   |                 | 6          | 254            | 3          | Fair                                      | Poor                      | Fair                        | Fair                               | Low   | b,c,f,g   | Nil                 | Fell                                      | Undesirable Species                    |         | LN/DB/DS/TB/EPS/MT      |
| 60335576/TR/405 | C5           | T3661    | T3661     | <i>Leucaena leucocephala</i>                | 銀合歡                 | AFCD   |                 | 5          | 185            | 4          | Fair                                      | Poor                      | Fair                        | Fair                               | Low   | b,c,f,g   | Nil                 | Fell                                      | Undesirable Species                    |         | LN/WDS/TB/EPS           |
| 60335576/TR/405 | C5           | T3662    | T3662     | <i>Leucaena leucocephala</i>                | 銀合歡                 | AFCD   |                 | 5          | 321            | 3          | Fair                                      | Poor                      | Fair                        | Fair                               | Low   | b,c,f,g   | Nil                 | Fell                                      | Undesirable Species                    |         | XB/WDS/DB/TB/EPS/MT     |
| 60335576/TR/406 | C5           | T3030    | T3030     | <i>Melaleuca cajuputi subsp. Cumingiana</i> | 白千層                 | LCSD   |                 | 7          | 261            | 6          | Fair                                      | Fair                      | Fair                        | Fair                               | Medium  | -         | Nil                 | Transplant                                | Direct conflict with Proposed Footpath |         | -                       |
| 60335576/TR/406 | C5           | T3031    | T3031     | <i>Melaleuca cajuputi subsp. Cumingiana</i> | 白千層                 | LCSD   |                 | 7          | 242            | 5          | Fair                                      | Fair                      | Fair                        | Fair                               | Medium  | -         | Nil                 | Transplant                                | Direct conflict with Proposed Footpath |         | -                       |
| 60335576/TR/406 | C5           | T2867    | T2867     | <i>Acacia confusa</i>                       | 台灣相思                | HyD  | 3SW-A/F86       | 6          | 349            | 4          | Fair                                      | Poor                      | Fair                        | Fair                               | Low   | b,c,f,h   | Nil                 | Fell                                      | Existing Slope Subject To Filling      |         | LN/ASC/COT/DB           |
| 60335576/TR/406 | C5           | T2868    | T2868     | <i>Acacia confusa</i>                       | 台灣相思                | HyD  | 3SW-A/F86       | 10         | 255            | 4          | Fair                                      | Poor                      | Fair                        | Fair                               | Low   | b,c,f,h   | Nil                 | Fell                                      | Existing Slope Subject To Filling      |         | ASC/COB                 |



| Drawing No.     | Contract No. | Tree No. | Photo No. | Botanical Name                              | Chinese Common Name | Department to provide expertise advice to LandsD | SIMAR Slope No. | SIZE (M)   |                |            | Structural condition (Good / Fair / Poor) | Form (Good / Fair / Poor) | Health (Good / Fair / Poor) | Amenity Value (Good / Fair / Poor) | Suitability for Transplanting (High/ Medium /Low) |         | Conservation Status | Recommendations (Retain /Transplant/Fell) | Justification                                   | Remarks | Additional Remarks |
|-----------------|--------------|----------|-----------|---|---------------------|--|-----------------|------------|----------------|------------|---|---------------------------|-----------------------------|------------------------------------|---|---------|---------------------|---|---|---------|--------------------|
|                 |              |          |           |   |                     |  |                 | Height (m) | Trunk DBH (mm) | Spread (m) |   |                           |                             |                                    |   |         |                     |   |   |         |                    |
| 60335576/TR/406 | C5           | T2869    | T2869     | <i>Acacia confusa</i>                       | 台灣相思                | HyD  | 3SW-A/F86       | 6          | 156            | 3          | Fair                                      | Poor                      | Fair                        | Fair                               | Low   | b,c,f,h | Nil                 | Fell                                      | Existing Slope Subject To Filling               |         | LN/ASC/DB          |
| 60335576/TR/406 | C5           | T2870    | T2870     | <i>Delonix regia</i>                        | 鳳凰木                 | HyD  | 3SW-A/F86       | 10         | 350            | 5          | Fair                                      | Poor                      | Fair                        | Fair                               | Low   | b,c,f,h | Nil                 | Fell                                      | Existing Slope Subject To Filling               |         | LN/ASC/DB/COK      |
| 60335576/TR/406 | C5           | T2871    | T2871     | <i>Acacia confusa</i>                       | 台灣相思                | HyD  | 3SW-A/F86       | 6          | 219            | 5          | Fair                                      | Poor                      | Fair                        | Fair                               | Low   | b,c,f,h | Nil                 | Fell                                      | Existing Slope Subject To Filling               |         | LN/ASC/DB          |
| 60335576/TR/406 | C5           | T2872    | T2872     | <i>Acacia confusa</i>                       | 台灣相思                | HyD  | 3SW-A/F86       | 4          | 341            | 4          | Fair                                      | Poor                      | Fair                        | Fair                               | Low   | b,c,f,h | Nil                 | Fell                                      | Existing Slope Subject To Filling               |         | LN/ASC/DB          |
| 60335576/TR/406 | C5           | T2873    | T2873     | <i>Acacia confusa</i>                       | 台灣相思                | HyD  | 3SW-A/F86       | 7          | 378            | 4          | Fair                                      | Poor                      | Fair                        | Fair                               | Low   | b,c,f,h | Nil                 | Fell                                      | Existing Slope Subject To Filling               |         | DB/DS/MT           |
| 60335576/TR/406 | C5           | T2874    | T2874     | <i>Eucalyptus citriodora</i>                | 檸檬桉                 | HyD  | 3SW-A/F86       | 10         | 242            | 4          | Fair                                      | Poor                      | Fair                        | Fair                               | Low   | b,c,f,h | Nil                 | Fell                                      | Existing Slope Subject To Filling               |         | LN/ASC             |
| 60335576/TR/406 | C5           | T2875    | T2875     | <i>Eucalyptus citriodora</i>                | 檸檬桉                 | HyD  | 3SW-A/F86       | 10         | 293            | 5          | Fair                                      | Poor                      | Fair                        | Fair                               | Low   | b,c,f,h | Nil                 | Fell                                      | Existing Slope Subject To Filling               |         | ASC/DB/DS/COK      |
| 60335576/TR/406 | C5           | T3032    | T3032     | <i>Melaleuca cajuputi subsp. Cumingiana</i> | 白千層                 | LCSD   |                 | 12         | 312            | 6          | Fair                                      | Poor                      | Fair                        | Fair                               | Low   | b,c,f   | Nil                 | Fell                                      | Direct conflict with Proposed Footpath          |         | COB                |
| 60335576/TR/406 | C5           | T3033    | T3033     | <i>Melaleuca cajuputi subsp. Cumingiana</i> | 白千層                 | LCSD   |                 | 8          | 303            | 4          | Fair                                      | Poor                      | Fair                        | Fair                               | Low   | b,c,f   | Nil                 | Fell                                      | Direct conflict with Proposed Footpath          |         | COB                |
| 60335576/TR/406 | C5           | T3034    | T3034     | <i>Melaleuca cajuputi subsp. Cumingiana</i> | 白千層                 | LCSD   |                 | 9          | 220            | 5          | Fair                                      | Poor                      | Fair                        | Fair                               | Low   | b,c,f   | Nil                 | Fell                                      | Direct conflict with Proposed Footpath          |         | COB                |
| 60335576/TR/406 | C5           | T3035    | T3035     | <i>Melaleuca cajuputi subsp. Cumingiana</i> | 白千層                 | LCSD   |                 | 11         | 271            | 5          | Fair                                      | Fair                      | Fair                        | Fair                               | Low   | b,c,d   | Nil                 | Fell                                      | Direct conflict with Proposed Footpath          |         | -                  |
| 60335576/TR/406 | C5           | T2880    | T2880     | <i>Eucalyptus citriodora</i>                | 檸檬桉                 | HyD  | 3SW-A/F86       | 11         | 309            | 3          | Fair                                      | Fair                      | Fair                        | Fair                               | Low   | b,c,d,h | Nil                 | Fell                                      | Existing Slope Subject To Filling               |         | DB/DS              |
| 60335576/TR/406 | C5           | T3036    | T3036     | <i>Terminalia mantaly</i>                   | 小葉欖仁                | LCSD   |                 | 6          | 102            | 3          | Fair                                      | Fair                      | Fair                        | Fair                               | Medium  | -       | Nil                 | Transplant                                | Direct Conflict with Proposed Traffic Diversion |         | -                  |
| 60335576/TR/406 | C5           | T2882    | T2882     | <i>Acacia confusa</i>                       | 台灣相思                | HyD  | 3SW-A/F86       | 7          | 283            | 4          | Fair                                      | Poor                      | Fair                        | Fair                               | Low   | b,c,f,h | Nil                 | Fell                                      | Existing Slope Subject To Filling               |         | LN/ASC/DB          |
| 60335576/TR/406 | C5           | T3037    | T3037     | <i>Terminalia mantaly</i>                   | 小葉欖仁                | LCSD   |                 | 6          | 102            | 3          | Fair                                      | Poor                      | Fair                        | Fair                               | Low   | b,c,f   | Nil                 | Fell                                      | Direct Conflict with Proposed Traffic Diversion |         | ASC, LN            |
| 60335576/TR/406 | C5           | T3038    | T3038     | <i>Terminalia mantaly</i>                   | 小葉欖仁                | LCSD   |                 | 6          | 111            | 3          | Fair                                      | Poor                      | Fair                        | Fair                               | Low   | b,c,f   | Nil                 | Fell                                      | Direct Conflict with Proposed Traffic Diversion |         | LN                 |
| 60335576/TR/406 | C5           | T2885    | T2885     | <i>Acacia confusa</i>                       | 台灣相思                | HyD  | 3SW-A/F86       | 6          | 296            | 4          | Fair                                      | Poor                      | Fair                        | Fair                               | Low   | b,c,f,h | Nil                 | Fell                                      | Existing Slope Subject To Filling               |         | LN/ASC/DB          |
| 60335576/TR/406 | C5           | T3039    | T3039     | <i>Terminalia mantaly</i>                   | 小葉欖仁                | LCSD   |                 | 6          | 121            | 2          | Fair                                      | Fair                      | Fair                        | Fair                               | Medium  | -       | Nil                 | Transplant                                | Direct Conflict with Proposed Traffic Diversion |         | -                  |
| 60335576/TR/406 | C5           | T2887    | T2887     | <i>Eucalyptus citriodora</i>                | 檸檬桉                 | HyD  | 3SW-A/F86       | 11         | 261            | 3          | Fair                                      | Poor                      | Fair                        | Fair                               | Low   | b,c,f,h | Nil                 | Fell                                      | Existing Slope Subject To Filling               |         | LN/ASC             |
| 60335576/TR/406 | C5           | T2888    | T2888     | <i>Eucalyptus citriodora</i>                | 檸檬桉                 | HyD  | 3SW-A/F86       | 9          | 303            | 3          | Fair                                      | Poor                      | Fair                        | Fair                               | Low   | b,c,f,h | Nil                 | Fell                                      | Existing Slope Subject To Filling               |         | LN/ASC             |
| 60335576/TR/406 | C5           | T3040    | T3040     | <i>Terminalia mantaly</i>                   | 小葉欖仁                | LCSD   |                 | 6          | 102            | 3          | Fair                                      | Fair                      | Fair                        | Fair                               | Medium  | -       | Nil                 | Transplant                                | Direct Conflict with Proposed Traffic Diversion |         | -                  |
| 60335576/TR/406 | C5           | T3041    | T3041     | <i>Terminalia mantaly</i>                   | 小葉欖仁                | LCSD   |                 | 6          | 99             | 2          | Fair                                      | Fair                      | Fair                        | Fair                               | Medium  | -       | Nil                 | Transplant                                | Direct Conflict with Proposed Traffic Diversion |         | -                  |
| 60335576/TR/406 | C5           | T2891    | T2891     | <i>Acacia confusa</i>                       | 台灣相思                | HyD  | 3SW-A/F86       | 6          | 360            | 4          | Fair                                      | Poor                      | Fair                        | Fair                               | Low   | b,c,f,h | Nil                 | Fell                                      | Existing Slope Subject To Filling               |         | LN/ASC/COT/DB/DS   |
| 60335576/TR/406 | C5           | T3042    | T3042     | <i>Bombax ceiba</i>                         | 木棉                  | LCSD   |                 | 6          | 108            | 2          | Fair                                      | Fair                      | Fair                        | Fair                               | Medium  | -       | Nil                 | Transplant                                | Direct Conflict with Proposed Traffic Diversion |         | -                  |
| 60335576/TR/406 | C5           | T3043    | T3043     | <i>Terminalia mantaly</i>                   | 小葉欖仁                | LCSD   |                 | 6          | 96             | 2          | Fair                                      | Fair                      | Fair                        | Fair                               | Medium  | -       | Nil                 | Transplant                                | Direct Conflict with Proposed Traffic Diversion |         | -                  |
| 60335576/TR/406 | C5           | T3044    | T3044     | <i>Leucaena leucocephala</i>                | 銀合歡                 | LCSD   |                 | 6          | 108            | 2          | Fair                                      | Poor                      | Fair                        | Fair                               | Low   | b,c,f,g | Nil                 | Fell                                      | Undesirable Species                             |         | LN                 |
| 60335576/TR/406 | C5           | T3045    | T3045     | <i>Leucaena leucocephala</i>                | 銀合歡                 | LCSD   |                 | 7          | 159            | 4          | Fair                                      | Poor                      | Fair                        | Fair                               | Low   | b,c,f,g | Nil                 | Fell                                      | Undesirable Species                             |         | LN/DB              |
| 60335576/TR/406 | C5           | T3046    | T3046     | <i>Terminalia mantaly</i>                   | 小葉欖仁                | LCSD   |                 | 9          | 115            | 2          | Fair                                      | Poor                      | Fair                        | Fair                               | Low   | b,c,f   | Nil                 | Fell                                      | Direct Conflict with Proposed Traffic Diversion |         | DB                 |
| 60335576/TR/406 | C5           | T3047    | T3047     | <i>Leucaena leucocephala</i>                | 銀合歡                 | LCSD   |                 | 7          | 159            | 3          | Fair                                      | Poor                      | Fair                        | Fair                               | Low   | b,c,f,g | Nil                 | Fell                                      | Undesirable Species                             |         | DB                 |
| 60335576/TR/406 | C5           | T3048    | T3048     | <i>Terminalia catappa</i>                   | 欖仁樹                 | LCSD   |                 | 7          | 363            | 7          | Fair                                      | Poor                      | Fair                        | Fair                               | Low   | b,c,f   | Nil                 | Fell                                      | Direct Conflict with Proposed Traffic Diversion |         | COT/LN/ASC/WDS/DB  |
| 60335576/TR/406 | C5           | T2899    | T2899     | <i>Celtis sinensis</i>                      | 朴樹                  | HyD  | 3SW-A/F86       | 7          | 299            | 4          | Fair                                      | Poor                      | Fair                        | Fair                               | Low   | b,c,f,h | Nil                 | Fell                                      | Existing Slope Subject To Filling               |         | ASC/CAV/DB         |
| 60335576/TR/406 | C5           | T3049    | T3049     | <i>Terminalia catappa</i>                   | 欖仁樹                 | LCSD   |                 | 6          | 325            | 6          | Fair                                      | Poor                      | Fair                        | Fair                               | Low   | b,c,d   | Nil                 | Fell                                      | Direct Conflict with Proposed Traffic Diversion |         | COT                |
| 60335576/TR/406 | C5           | T2901    | T2901     | <i>Eucalyptus citriodora</i>                | 檸檬桉                 | HyD  | 3SW-A/F86       | 6          | 408            | 5          | Fair                                      | Poor                      | Fair                        | Fair                               | Low   | b,c,f,h | Nil                 | Fell                                      | Existing Slope Subject To Filling               |         | ASC/DS/TB          |
| 60335576/TR/406 | C5           | T3050    | T3050     | <i>Terminalia catappa</i>                   | 欖仁樹                 | LCSD   |                 | 5          | 146            | 3          | Fair                                      | Fair                      | Fair                        | Fair                               | Medium  | -       | Nil                 | Transplant                                | Direct Conflict with Proposed Traffic Diversion |         | -                  |
| 60335576/TR/406 | C5           | T2903    | T2903     | <i>Bischofia javanica</i>                   | 秋楓                  | HyD  | 3SW-A/F86       | 5          | 172            | 3          | Fair                                      | Fair                      | Fair                        | Fair                               | Low   | b,c,d,h | Nil                 | Fell                                      | Existing Slope Subject To Filling               |         | -                  |
| 60335576/TR/406 | C5           | T3051    | T3051     | <i>Terminalia catappa</i>                   | 欖仁樹                 | LCSD   |                 | 6          | 376            | 6          | Fair                                      | Poor                      | Fair                        | Fair                               | Low   | b,c,f   | Nil                 | Fell                                      | Direct Conflict with Proposed Traffic Diversion |         | LNWDS              |
| 60335576/TR/406 | C5           | T3052    | T3052     | <i>Terminalia catappa</i>                   | 欖仁樹                 | LCSD   |                 | 7          | 318            | 6          | Fair                                      | Poor                      | Fair                        | Fair                               | Low   | b,c,d   | Nil                 | Fell                                      | Direct Conflict with Proposed Traffic Diversion |         | LN/TW/WDS/DB       |
| 60335576/TR/406 | C5           | T3053    | T3053     | <i>Terminalia catappa</i>                   | 欖仁樹                 | LCSD   |                 | 7          | 341            | 6          | Fair                                      | Poor                      | Fair                        | Fair                               | Low   | b,c,d   | Nil                 | Fell                                      | Direct Conflict with Proposed Traffic Diversion |         | COT/WDS            |
| 60335576/TR/406 | C5           | T3054    | T3054     | <i>Terminalia catappa</i>                   | 欖仁樹                 | LCSD   |                 | 6          | 239            | 4          | Fair                                      | Poor                      | Fair                        | Fair                               | Low   | b,c,f   | Nil                 | Fell                                      | Direct Conflict with Proposed Traffic Diversion |         | LNWDS/DB           |
| 60335576/TR/406 | C5           | T3055    | T3055     | <i>Terminalia catappa</i>                   | 欖仁樹                 | LCSD   |                 | 6          | 185            | 3          | Fair                                      | Poor                      | Fair                        | Fair                               | Low   | b,c,f   | Nil                 | Fell                                      | Direct Conflict with Proposed Traffic Diversion |         | ASC/WDS            |
| 60335576/TR/406 | C5           | T3056    | T3056     | <i>Terminalia catappa</i>                   | 欖仁樹                 | LCSD   |                 | 7          | 338            | 6          | Fair                                      | Poor                      | Fair                        | Fair                               | Low   | b,c,f   | Nil                 | Fell                                      | Direct Conflict with Proposed Traffic Diversion |         | LNWDS              |
| 60335576/TR/406 | C5           | T2910    | T2910     | <i>Dimocarpus longan</i>                    | 龍眼                  | HyD  | 3SW-A/F86       | 9          | 395            | 5          | Fair                                      | Fair                      | Fair                        | Fair                               | Low   | b,c,d,h | Nil                 | Fell                                      | Existing Slope Subject To Filling               |         | DB/DS              |
| 60335576/TR/406 | C5           | T2911    | T2911     | <i>Bauhinia purpurea</i>                    | 紅花羊蹄甲               | HyD  | 3SW-A/F86       | 6          | 182            | 4          | Fair                                      | Poor                      | Fair                        | Fair                               | Low   | b,c,f,h | Nil                 | Fell                                      | Existing Slope Subject To Filling               |         | ASC/DS/COK         |
| 60335576/TR/406 | C5           | T2912    | T2912     | <i>Dimocarpus longan</i>                    | 龍眼                  | AFCD   |                 | 6          | 283            | 4          | Fair                                      | Poor                      | Fair                        | Fair                               | Low   | b,c,f   | Nil                 | Fell                                      | Direct conflict with Proposed Footpath          |         | ASC/CAV/DB/EPS     |
| 60335576/TR/406 | C5           | T2913    | T2913     | <i>Dimocarpus longan</i>                    | 龍眼                  | AFCD   |                 | 6          | 306            | 4          | Fair                                      | Poor                      | Fair                        | Fair                               | Low   | b,c,f   | Nil                 | Fell                                      | Direct Conflict with Proposed Footbridge        |         | ASC/WDS/DB/EPS     |
| 60335576/TR/406 | C5           | T2914    | T2914     | <i>Acacia confusa</i>                       | 台灣相思                | HyD  | 3SW-A/F86       | 8          | 350            | 4          | Fair                                      | Poor                      | Fair                        | Fair                               | Low   | b,c,f,h | Nil                 | Fell                                      | Existing Slope Subject To Filling               |         | LN/ASC/DB          |
| 60335576/TR/406 | C5           | T3057    | T3057     | <i>Terminalia catappa</i>                   | 欖仁樹                 | LCSD   |                 | 7          | 290            | 6          | Fair                                      | Poor                      | Fair                        | Fair                               | Medium  | b,c,d   | Nil                 | Transplant                                | Direct Conflict with Proposed Traffic Diversion |         | COB/WDS            |
| 60335576/TR/406 | C5           | T3058    | T3058     | <i>Terminalia catappa</i>                   | 欖仁樹                 | LCSD   |                 | 7          | 280            | 3          | Fair                                      | Fair                      | Fair                        | Fair                               | Medium  | -       | Nil                 | Transplant                                | Direct Conflict with Proposed Traffic Diversion |         | -                  |
| 60335576/TR/406 | C5           | T3059    | T3059     | <i>Terminalia catappa</i>                   | 欖仁樹                 | LCSD   |                 | 7          | 239            | 4          | Fair                                      | Poor                      | Fair                        | Fair                               | Low   | b,c,f   | Nil                 | Fell                                      | Direct Conflict with Proposed Traffic Diversion |         | COB/LNWDS          |
| 60335576/TR/406 | C5           | T2918    | T2918     | <i>Acacia confusa</i>                       | 台灣相思                | HyD  | 3SW-A/F86       | 8          | 290            | 4          | Fair                                      | Poor                      | Fair                        | Fair                               | Low   | b,c,f,h | Nil                 | Fell                                      | Existing Slope Subject To Filling               |         | LN/ASC/DB          |
| 60335576/TR/406 | C5           | T2919    | T2919     | <i>Eucalyptus citriodora</i>                | 檸檬桉                 | HyD  | 3SW-A/F86       | 13         | 354            | 3          | Fair                                      | Poor                      | Fair                        | Fair                               | Low   | b,c,f,h | Nil                 | Fell                                      | Existing Slope Subject To Filling               |         | LN/ASC/DB/DS       |
| 60335576/TR/406 | C5           | T3060    | T3060     | <i>Terminalia catappa</i>                   | 欖仁樹                 | LCSD   |                 | 7          | 226            | 3          | Fair                                      | Poor                      | Fair                        | Fair                               | Low   | b,c,f   | Nil                 | Fell                                      | Direct Conflict with Proposed Traffic Diversion |         | ASC/RR/LNWDS       |
| 60335576/TR/406 | C5           | T2921    | T2921     | <i>Acacia confusa</i>                       | 台灣相思                | HyD  | 3SW-A/F86       | 6          | 309            | 4          | Fair                                      | Poor                      | Fair                        | Fair                               | Low   | b,c,f,h | Nil                 | Fell                                      | Existing Slope Subject To Filling               |         | LN/ASC/DB          |
| 60335576/TR/406 | C5           | T3061    | T3061     | <i>Terminalia catappa</i>                   | 欖仁樹                 | LCSD   |                 | 7          | 201            | 4          | Fair                                      | Poor                      | Fair                        | Fair                               | Low   | b,c,f   | Nil                 | Fell                                      | Direct Conflict with Proposed Traffic Diversion |         | RR/LNWDS           |
| 60335576/TR/406 | C5           | T3062    | T3062     | <i>Terminalia catappa</i>                   | 欖仁樹                 | LCSD   |                 | 11         | 312            | 4          | Fair                                      | Poor                      | Fair                        | Fair                               | Medium  | b,c,d   | Nil                 | Transplant                                | Direct Conflict with Proposed Traffic Diversion |         | COB/WDS            |
| 60335576/TR/406 | C5           | T3063    | T3063     | <i>Terminalia catappa</i>                   | 欖仁樹                 | LCSD   |                 | 8          | 350            | 6          | Fair                                      | Poor                      | Fair                        | Fair                               | Medium  | b,c,d   | Nil                 | Transplant                                | Direct Conflict with Proposed Traffic Diversion |         | RR/ER/WDS          |



| Drawing No.     | Contract No. | Tree No. | Photo No. | Botanical Name                                     | Chinese Common Name | Department to provide expertise advice to LandsD | SIMAR Slope No. | SIZE (M)   |                |            | Structural condition (Good / Fair / Poor) | Form (Good / Fair / Poor) | Health (Good / Fair / Poor) | Amenity Value (Good / Fair / Poor) | Suitability for Transplanting (High/ Medium /Low) |         | Conservation Status | Recommendations (Retain /Transplant/Fell) | Justification                                   | Remarks                                    | Additional Remarks       |
|-----------------|--------------|----------|-----------|--|---------------------|--|-----------------|------------|----------------|------------|---|---------------------------|-----------------------------|------------------------------------|---|---------|---------------------|---|---|--|--------------------------|
|                 |              |          |           |  |                     |  |                 | Height (m) | Trunk DBH (mm) | Spread (m) |   |                           |                             |                                    |   |         |                     |   |   |  |                          |
| 60335576/TR/406 | C5           | T3064    | T3064     | <i>Leucaena leucocephala</i>                       | 銀合歡                 | DSD  | 3SW-A/F108      | 7          | 413            | 6          | Fair                                      | Poor                      | Fair                        | Fair                               | Low   | b,c,f,g | Nil                 | Fell                                      | Undesirable Species                             |  | BKT/XB/DB/DS/MT          |
| 60335576/TR/406 | C5           | T3065    | T3065     | <i>Terminalia catappa</i>                          | 欖仁樹                 | LCSD   |                 | 7          | 210            | 4          | Fair                                      | Poor                      | Fair                        | Fair                               | Low   | b,c,f   | Nil                 | Fell                                      | Direct Conflict with Proposed Traffic Diversion |  | ASC/RR/LN/WDS            |
| 60335576/TR/406 | C5           | T3066    | T3066     | <i>Terminalia catappa</i>                          | 欖仁樹                 | LCSD   |                 | 7          | 248            | 5          | Fair                                      | Fair                      | Fair                        | Fair                               | Medium  | -       | Nil                 | Transplant                                | Direct Conflict with Proposed Traffic Diversion |  | -                        |
| 60335576/TR/406 | C5           | T3067    | T3067     | <i>Terminalia catappa</i>                          | 欖仁樹                 | LCSD   |                 | 6          | 204            | 4          | Fair                                      | Fair                      | Fair                        | Fair                               | Medium  | -       | Nil                 | Transplant                                | Direct Conflict with Proposed Traffic Diversion |  | -                        |
| 60335576/TR/406 | C5           | T2929    | T2929     | <i>Eucalyptus urophylla</i>                        | 尾葉桉                 | LandsD   |                 | 10         | 452            | 5          | Fair                                      | Fair                      | Fair                        | Fair                               | Low   | b,c,d   | Nil                 | Fell                                      | Level Changes more than 1 m                     |  | DB/RR                    |
| 60335576/TR/406 | C5           | T2968    | T2968     | <i>Lagerstroemia speciosa</i>                      | 大花紫薇                | AFCD   |                 | 4          | 137            | 3          | Fair                                      | Poor                      | Fair                        | Fair                               | Low   | b,c,f   | Nil                 | Fell                                      | Direct Conflict with Proposed Footbridge        |  | ASC/WDS/DS               |
| 60335576/TR/406 | C5           | T2969    | T2969     | <i>Lagerstroemia speciosa</i>                      | 大花紫薇                | AFCD   |                 | 6          | 115            | 4          | Fair                                      | Fair                      | Fair                        | Fair                               | Low   | b,c,d   | Nil                 | Fell                                      | Existing Slope Subject To Filling               |  | DB                       |
| 60335576/TR/406 | C5           | T2970    | T2970     | <i>Lagerstroemia speciosa</i>                      | 大花紫薇                | AFCD   |                 | 5          | 153            | 4          | Fair                                      | Poor                      | Fair                        | Fair                               | Low   | b,c,f   | Nil                 | Fell                                      | Direct Conflict with Proposed Footbridge        |  | LN/ASC                   |
| 60335576/TR/406 | C5           | T2971    | T2971     | <i>Macaranga tanarius</i>                          | 血桐                  | AFCD   |                 | 5          | 108            | 4          | Fair                                      | Fair                      | Fair                        | Fair                               | Low   | b,c,d   | Nil                 | Fell                                      | Direct Conflict with Proposed Footbridge        |  | -                        |
| 60335576/TR/406 | C5           | T2972    | T2972     | <i>Bauhinia purpurea</i>                           | 紅花羊蹄甲               | AFCD   |                 | 6          | 172            | 4          | Fair                                      | Fair                      | Fair                        | Fair                               | Low   | b,c,d   | Nil                 | Fell                                      | Direct Conflict with Proposed Footbridge        |  | DB                       |
| 60335576/TR/406 | C5           | T2973    | T2973     | <i>Bauhinia purpurea</i>                           | 紅花羊蹄甲               | AFCD   |                 | 7          | 210            | 4          | Fair                                      | Fair                      | Fair                        | Fair                               | Low   | b,c,d   | Nil                 | Fell                                      | Direct Conflict with Proposed Retaining Wall    |  | DB                       |
| 60335576/TR/406 | C5           | T2974    | T2974     | <i>Bauhinia purpurea</i>                           | 紅花羊蹄甲               | AFCD   |                 | 6          | 201            | 4          | Fair                                      | Poor                      | Fair                        | Fair                               | Low   | b,c,f   | Nil                 | Fell                                      | Direct Conflict with Proposed Retaining Wall    |  | LN/XB/DB/RP              |
| 60335576/TR/406 | C5           | T2975    | T2975     | <i>Bauhinia purpurea</i>                           | 紅花羊蹄甲               | AFCD   |                 | 4          | 188            | 4          | Fair                                      | Poor                      | Fair                        | Fair                               | Low   | b,c,f   | Nil                 | Fell                                      | Direct Conflict with Proposed Retaining Wall    |  | LN/DB/DS                 |
| 60335576/TR/406 | C5           | T3068    | T3068     | <i>Terminalia catappa</i>                          | 欖仁樹                 | LCSD   |                 | 7          | 287            | 5          | Fair                                      | Poor                      | Fair                        | Fair                               | Medium  | b,c,d   | Nil                 | Transplant                                | Direct Conflict with Proposed Traffic Diversion |  | RR/WDS                   |
| 60335576/TR/406 | C5           | T3069    | T3069     | <i>Terminalia catappa</i>                          | 欖仁樹                 | LCSD   |                 | 6          | 178            | 3          | Fair                                      | Fair                      | Fair                        | Fair                               | Medium  | -       | Nil                 | Transplant                                | Direct Conflict with Proposed Traffic Diversion |  | -                        |
| 60335576/TR/406 | C5           | T3070    | T3070     | <i>Elaeocarpus hainanensis</i>                     | 水石櫟                 | LCSD   |                 | 6          | 204            | 3          | Fair                                      | Poor                      | Fair                        | Fair                               | Low   | b,c,f   | Nil                 | Fell                                      | Direct Conflict with Proposed Traffic Diversion |  | TW/ASC/LN/WDS            |
| 60335576/TR/406 | C5           | T3071    | T3071     | <i>Terminalia catappa</i>                          | 欖仁樹                 | LCSD   |                 | 6          | 172            | 3          | Fair                                      | Poor                      | Fair                        | Fair                               | Low   | b,c,f   | Nil                 | Fell                                      | Direct Conflict with Proposed Traffic Diversion |  | LN/RR/WDS                |
| 60335576/TR/406 | C5           | T3072    | T3072     | <i>Terminalia catappa</i>                          | 欖仁樹                 | LCSD   |                 | 6          | 159            | 3          | Fair                                      | Fair                      | Fair                        | Fair                               | Medium  | -       | Nil                 | Transplant                                | Direct Conflict with Proposed Traffic Diversion |  | -                        |
| 60335576/TR/406 | C5           | T3073    | T3073     | <i>Melaleuca cajuputi</i> subsp. <i>Cumingiana</i> | 白千層                 | LCSD   |                 | 11         | 452            | 8          | Fair                                      | Fair                      | Fair                        | Fair                               | Low   | b,c,d   | Nil                 | Fell                                      | Direct conflict with Proposed Footpath          |  | COB                      |
| 60335576/TR/406 | C5           | T3074    | T3074     | <i>Melaleuca cajuputi</i> subsp. <i>Cumingiana</i> | 白千層                 | LCSD   |                 | 12         | 484            | 8          | Fair                                      | Fair                      | Fair                        | Fair                               | Low   | b,c,d   | Nil                 | Fell                                      | Direct conflict with Proposed Footpath          |  | DB                       |
| 60335576/TR/406 | C5           | T3075    | T3075     | <i>Melaleuca cajuputi</i> subsp. <i>Cumingiana</i> | 白千層                 | LCSD   |                 | 10         | 462            | 9          | Fair                                      | Poor                      | Fair                        | Fair                               | Low   | b,c,f   | Nil                 | Fell                                      | Direct conflict with Proposed Footpath          |  | COB                      |
| 60335576/TR/406 | C5           | T3076    | T3076     | <i>Melaleuca cajuputi</i> subsp. <i>Cumingiana</i> | 白千層                 | LCSD   |                 | 10         | 439            | 6          | Fair                                      | Fair                      | Fair                        | Fair                               | Low   | b,c,d   | Nil                 | Fell                                      | Direct conflict with Proposed Footpath          |  | COB                      |
| 60335576/TR/406 | C5           | T3077    | T3077     | <i>Roystonea regia</i>                             | 王棕                  | LCSD   |                 | 10         | 350            | 6          | Fair                                      | Fair                      | Fair                        | Fair                               | Low   | b,c,l   | Nil                 | To be felled by others                    | see Remarks & Note (1)                          | It is felled under Contract No. CV/2016/07 | DF                       |
| 60335576/TR/406 | C5           | T3078    | T3078     | <i>Roystonea regia</i>                             | 王棕                  | LCSD   |                 | 12         | 369            | 6          | Fair                                      | Fair                      | Fair                        | Fair                               | Low   | b,c,l   | Nil                 | Fell                                      | Direct Conflict with Proposed Traffic Diversion |  | DF                       |
| 60335576/TR/406 | C5           | T3079    | T3079     | <i>Roystonea regia</i>                             | 王棕                  | LCSD   |                 | 12         | 309            | 6          | Fair                                      | Fair                      | Fair                        | Fair                               | Low   | b,c,l   | Nil                 | To be felled by others                    | see Remarks & Note (1)                          | It is felled under Contract No. CV/2016/07 | -                        |
| 60335576/TR/406 | C5           | T3080    | T3080     | <i>Roystonea regia</i>                             | 王棕                  | LCSD   |                 | 10         | 239            | 6          | Fair                                      | Fair                      | Fair                        | Fair                               | Low   | b,c,l   | Nil                 | To be felled by others                    | see Remarks & Note (1)                          | It is felled under Contract No. CV/2016/07 | DF                       |
| 60335576/TR/406 | C5           | T3081    | T3081     | <i>Roystonea regia</i>                             | 王棕                  | LCSD   |                 | 10         | 341            | 6          | Fair                                      | Fair                      | Fair                        | Fair                               | Low   | b,c,l   | Nil                 | Fell                                      | Direct Conflict with Proposed Traffic Diversion |  | DF                       |
| 60335576/TR/406 | C5           | T3082    | T3082     | <i>Roystonea regia</i>                             | 王棕                  | LCSD   |                 | 12         | 350            | 6          | Fair                                      | Fair                      | Fair                        | Fair                               | Low   | b,c,l   | Nil                 | To be felled by others                    | see Remarks & Note (1)                          | It is felled under Contract No. CV/2016/07 | DF                       |
| 60335576/TR/406 | C5           | T3083    | T3083     | <i>Roystonea regia</i>                             | 王棕                  | LCSD   |                 | 12         | 350            | 6          | Fair                                      | Fair                      | Fair                        | Fair                               | Low   | b,c,l   | Nil                 | Fell                                      | Direct Conflict with Proposed Traffic Diversion |  | DF                       |
| 60335576/TR/406 | C5           | T3084    | T3084     | <i>Roystonea regia</i>                             | 王棕                  | LCSD   |                 | 11         | 350            | 7          | Fair                                      | Fair                      | Fair                        | Fair                               | Low   | b,c,l   | Nil                 | Fell                                      | Direct Conflict with Proposed Traffic Diversion |  | DF                       |
| 60335576/TR/406 | C5           | T3085    | T3085     | <i>Roystonea regia</i>                             | 王棕                  | LCSD   |                 | 12         | 373            | 7          | Fair                                      | Fair                      | Fair                        | Fair                               | Low   | b,c,l   | Nil                 | Fell                                      | Direct Conflict with Proposed Traffic Diversion |  | DF                       |
| 60335576/TR/406 | C5           | T3086    | T3086     | <i>Melaleuca cajuputi</i> subsp. <i>Cumingiana</i> | 白千層                 | LCSD   |                 | 11         | 427            | 4          | Fair                                      | Poor                      | Fair                        | Fair                               | Low   | b,c,f   | Nil                 | Retain                                    | Nil   |  | LN/DB                    |
| 60335576/TR/406 | C5           | T3087    | T3087     | <i>Ficus microcarpa</i>                            | 榕樹                  | LCSD   |                 | 10         | 892            | 10         | Fair                                      | Fair                      | Fair                        | Fair                               | Low   | b,c,d   | Nil                 | Retain                                    | Nil   |  | DB/HGR                   |
| 60335576/TR/406 | C5           | T3088    | T3088     | <i>Bombax ceiba</i>                                | 木棉                  | LCSD   |                 | 13         | 490            | 8          | Fair                                      | Fair                      | Fair                        | Fair                               | Low   | b,c,d   | Nil                 | Fell                                      | Direct Conflict with Proposed Road Works        |  | DB                       |
| 60335576/TR/406 | C5           | T3089    | T3089     | <i>Bombax ceiba</i>                                | 木棉                  | LCSD   |                 | 13         | 331            | 7          | Fair                                      | Fair                      | Fair                        | Fair                               | Low   | b,c,d   | Nil                 | Fell                                      | Direct Conflict with Proposed Road Works        |  | DB                       |
| 60335576/TR/406 | C5           | T3090    | T3090     | <i>Bombax ceiba</i>                                | 木棉                  | LCSD   |                 | 13         | 318            | 7          | Fair                                      | Poor                      | Fair                        | Fair                               | Low   | b,c,f   | Nil                 | Fell                                      | Direct Conflict with Proposed Road Works        |  | LN/ASC                   |
| 60335576/TR/406 | C5           | T3091    | T3091     | <i>Ficus microcarpa</i>                            | 榕樹                  | LCSD   |                 | 10         | 1134           | 8          | Fair                                      | Fair                      | Fair                        | Fair                               | Low   | b,c,d   | D - Large Tree      | Retain                                    | Nil   |  | XB/DB/DS                 |
| 60335576/TR/406 | C5           | T3092    | T3092     | <i>Ficus microcarpa</i>                            | 榕樹                  | LCSD   |                 | 4          | 389            | 3          | Fair                                      | Fair                      | Fair                        | Fair                               | Low   | b,c,d   | Nil                 | Retain                                    | Nil   |  | XB/DB/DS                 |
| 60335576/TR/406 | C5           | T3093    | T3093     | <i>Bombax ceiba</i>                                | 木棉                  | LCSD   |                 | 11         | 201            | 5          | Fair                                      | Poor                      | Fair                        | Fair                               | Low   | b,c,f   | Nil                 | Fell                                      | Direct Conflict with Proposed Road Works        |  | ASC/DB                   |
| 60335576/TR/406 | C5           | T3094    | T3094     | <i>Bombax ceiba</i>                                | 木棉                  | LCSD   |                 | 13         | 331            | 8          | Fair                                      | Fair                      | Fair                        | Fair                               | Low   | b,c,d   | Nil                 | Fell                                      | Direct Conflict with Proposed Road Works        |  | -                        |
| 60335576/TR/406 | C5           | T3095    | T3095     | <i>Bombax ceiba</i>                                | 木棉                  | LCSD   |                 | 13         | 280            | 5          | Fair                                      | Poor                      | Fair                        | Fair                               | Low   | b,c,f   | Nil                 | Fell                                      | Direct Conflict with Proposed Road Works        |  | LN                       |
| 60335576/TR/406 | C5           | T3096    | T3096     | <i>Bombax ceiba</i>                                | 木棉                  | LCSD   |                 | 11         | 312            | 8          | Fair                                      | Fair                      | Fair                        | Fair                               | Low   | b,c,d   | Nil                 | Fell                                      | Direct Conflict with Proposed Road Works        |  | -                        |
| 60335576/TR/406 | C5           | T3097    | T3097     | <i>Pterocarpus indicus</i>                         | 紫欖                  | LCSD   |                 | 11         | 516            | 6          | Fair                                      | Fair                      | Fair                        | Fair                               | Low   | b,c,d   | Nil                 | Retain                                    | Nil   |  | BKB/CAV/DK/WDS/DB/DS/HGR |
| 60335576/TR/406 | C5           | T3098    | T3098     | <i>Ficus microcarpa</i>                            | 榕樹                  | LCSD   |                 | 8          | 345            | 4          | Fair                                      | Poor                      | Fair                        | Fair                               | Low   | b,c,f   | Nil                 | Retain                                    | Nil   |  | LN/ASC                   |
| 60335576/TR/406 | C5           | T3099    | T3099     | <i>Pterocarpus indicus</i>                         | 紫欖                  | LCSD   |                 | 9          | 680            | 5          | Fair                                      | Poor                      | Fair                        | Fair                               | Low   | b,c,f   | Nil                 | Retain                                    | Nil   |  | BKB/WDS/EPS/MT           |
| 60335576/TR/406 | C5           | T3100    | T3100     | <i>Pterocarpus indicus</i>                         | 紫欖                  | LCSD   |                 | 9          | 657            | 6          | Fair                                      | Poor                      | Fair                        | Fair                               | Low   | b,c,f   | Nil                 | Retain                                    | Nil   |  | CAV/XB/WDS/DB/EPS/MT     |
| 60335576/TR/406 | C5           | T3101    | T3101     | <i>Livistona chinensis</i>                         | 蒲葵                  | LCSD   |                 | 2          | 201            | 2          | Fair                                      | Fair                      | Fair                        | Fair                               | Medium  | -       | Nil                 | Transplant                                | Direct Conflict with Proposed Road Works        |  | -                        |
| 60335576/TR/406 | C5           | T3102    | T3102     | <i>Livistona chinensis</i>                         | 蒲葵                  | LCSD   |                 | 2          | 178            | 2          | Fair                                      | Fair                      | Fair                        | Fair                               | Medium  | -       | Nil                 | Transplant                                | Direct Conflict with Proposed Road Works        |  | -                        |
| 60335576/TR/406 | C5           | T3103    | T3103     | <i>Livistona chinensis</i>                         | 蒲葵                  | LCSD   |                 | 2          | 201            | 2          | Fair                                      | Fair                      | Fair                        | Fair                               | Medium  | -       | Nil                 | Transplant                                | Direct Conflict with Proposed Road Works        |  | -                        |
| 60335576/TR/406 | C5           | T3104    | T3104     | <i>Livistona chinensis</i>                         | 蒲葵                  | LCSD   |                 | 2          | 201            | 2          | Fair                                      | Fair                      | Fair                        | Fair                               | Medium  | -       | Nil                 | Transplant                                | Direct Conflict with Proposed Road Works        |  | -                        |
| 60335576/TR/406 | C5           | T3105    | T3105     | <i>Livistona chinensis</i>                         | 蒲葵                  | LCSD   |                 | 2          | 201            | 2          | Fair                                      | Fair                      | Fair                        | Fair                               | Medium  | -       | Nil                 | Transplant                                | Direct Conflict with Proposed Road Works        |  | -                        |
| 60335576/TR/406 | C5           | T3106    | T3106     | <i>Livistona chinensis</i>                         | 蒲葵                  | LCSD   |                 | 2          | 178            | 2          | Fair                                      | Fair                      | Fair                        | Fair                               | Medium  | -       | Nil                 | Transplant                                | Direct Conflict with Proposed Road Works        |  | -                        |
| 60335576/TR/406 | C5           | T3107    | T3107     | <i>Livistona chinensis</i>                         | 蒲葵                  | LCSD   |                 | 2          | 172            | 2          | Fair                                      | Fair                      | Fair                        | Fair                               | Medium  | -       | Nil                 | Transplant                                | Direct Conflict with Proposed Road Works        |  | -                        |
| 60335576/TR/406 | C5           | T3108    | T3108     | <i>Livistona chinensis</i>                         | 蒲葵                  | LCSD   |                 | 2          | 239            | 2          | Fair                                      | Fair                      | Fair                        | Fair                               | Medium  | -       | Nil                 | Transplant                                | Direct Conflict with Proposed Road Works        |  | -                        |
| 60335576/TR/406 | C5           | T3109    | T3109     | <i>Livistona chinensis</i>                         | 蒲葵                  | LCSD   |                 | 2          | 229            | 2          | Fair                                      | Fair                      | Fair                        | Fair                               | Medium  | -       | Nil                 | Transplant                                | Direct Conflict with Proposed Road Works        |  | -                        |
| 60335576/TR/406 | C5           | T3110    | T3110     | <i>Livistona chinensis</i>                         | 蒲葵                  | LCSD   |                 | 2          | 201            | 2          | Fair                                      | Fair                      | Fair                        | Fair                               | Medium  | -       | Nil                 | Transplant                                | Direct Conflict with Proposed Road Works        |  | -                        |



| Drawing No.     | Contract No. | Tree No. | Photo No. | Botanical Name                 | Chinese Common Name | Department to provide expertise advice to LandsD | SIMAR Slope No. | SIZE (M)   |                |            | Structural condition (Good / Fair / Poor) | Form (Good / Fair / Poor) | Health (Good / Fair / Poor) | Amenity Value (Good / Fair / Low) | Suitability for Transplanting |         | Conservation Status | Recommendations (Retain /Transplant/Fell) | Justification   | Remarks | Additional Remarks      |
|-----------------|--------------|----------|-----------|--------------------------------|---------------------|--|-----------------|------------|----------------|------------|---|---------------------------|-----------------------------|-----------------------------------|-------------------------------|---------|---------------------|---|---|---------|-------------------------|
|                 |              |          |           |                                |                     |  |                 | Height (m) | Trunk DBH (mm) | Spread (m) |   |                           |                             |                                   | (High/ Medium /Low)           | Remarks |                     |   |   |         |                         |
| 60335576/TR/406 | C5           | T3111    | T3111     | <i>Livistona chinensis</i>     | 蒲葵                  | LCSD   |                 | 2          | 299            | 2          | Fair                                      | Fair                      | Fair                        | Fair                              | Medium                        | -       | Nil                 | Transplant                                | Direct Conflict with Proposed Road Works                  |         | -                       |
| 60335576/TR/406 | C5           | T3112    | T3112     | <i>Livistona chinensis</i>     | 蒲葵                  | LCSD   |                 | 2          | 178            | 2          | Fair                                      | Fair                      | Fair                        | Fair                              | Medium                        | -       | Nil                 | Transplant                                | Direct Conflict with Proposed Road Works                  |         | -                       |
| 60335576/TR/406 | C5           | T3113    | T3113     | <i>Livistona chinensis</i>     | 蒲葵                  | LCSD   |                 | 3          | 178            | 2          | Fair                                      | Fair                      | Fair                        | Fair                              | Medium                        | -       | Nil                 | Transplant                                | Direct Conflict with Proposed Road Works                  |         | -                       |
| 60335576/TR/406 | C5           | T3114    | T3114     | <i>Livistona chinensis</i>     | 蒲葵                  | LCSD   |                 | 3          | 178            | 2          | Fair                                      | Fair                      | Fair                        | Fair                              | Medium                        | -       | Nil                 | Transplant                                | Direct Conflict with Proposed Road Works                  |         | -                       |
| 60335576/TR/406 | C5           | T3115    | T3115     | <i>Livistona chinensis</i>     | 蒲葵                  | LCSD   |                 | 3          | 178            | 2          | Fair                                      | Fair                      | Fair                        | Fair                              | Medium                        | -       | Nil                 | Transplant                                | Direct Conflict with Proposed Road Works                  |         | -                       |
| 60335576/TR/406 | C5           | T3116    | T3116     | <i>Livistona chinensis</i>     | 蒲葵                  | LCSD   |                 | 3          | 201            | 2          | Fair                                      | Fair                      | Fair                        | Fair                              | Medium                        | -       | Nil                 | Transplant                                | Direct Conflict with Proposed Road Works                  |         | -                       |
| 60335576/TR/406 | C5           | T3117    | T3117     | <i>Livistona chinensis</i>     | 蒲葵                  | LCSD   |                 | 3          | 178            | 2          | Fair                                      | Fair                      | Fair                        | Fair                              | Medium                        | -       | Nil                 | Transplant                                | Direct Conflict with Proposed Road Works                  |         | -                       |
| 60335576/TR/406 | C5           | T3118    | T3118     | <i>Livistona chinensis</i>     | 蒲葵                  | LCSD   |                 | 2          | 201            | 2          | Fair                                      | Fair                      | Fair                        | Fair                              | Medium                        | -       | Nil                 | Transplant                                | Direct Conflict with Proposed Road Works                  |         | -                       |
| 60335576/TR/406 | C5           | T3119    | T3119     | <i>Livistona chinensis</i>     | 蒲葵                  | LCSD   |                 | 2          | 178            | 2          | Fair                                      | Fair                      | Fair                        | Fair                              | Medium                        | -       | Nil                 | Transplant                                | Direct Conflict with Proposed Road Works                  |         | -                       |
| 60335576/TR/406 | C5           | T3120    | T3120     | <i>Livistona chinensis</i>     | 蒲葵                  | LCSD   |                 | 2          | 201            | 2          | Fair                                      | Fair                      | Fair                        | Fair                              | Medium                        | -       | Nil                 | Transplant                                | Direct Conflict with Proposed Road Works                  |         | -                       |
| 60335576/TR/406 | C5           | T3121    | T3121     | <i>Livistona chinensis</i>     | 蒲葵                  | LCSD   |                 | 2          | 220            | 2          | Fair                                      | Fair                      | Fair                        | Fair                              | Medium                        | -       | Nil                 | Transplant                                | Direct Conflict with Proposed Road Works                  |         | -                       |
| 60335576/TR/406 | C5           | T3122    | T3122     | <i>Livistona chinensis</i>     | 蒲葵                  | LCSD   |                 | 2          | 178            | 2          | Fair                                      | Fair                      | Fair                        | Fair                              | Medium                        | -       | Nil                 | Transplant                                | Direct Conflict with Proposed Road Works                  |         | -                       |
| 60335576/TR/406 | C5           | T3123    | T3123     | <i>Livistona chinensis</i>     | 蒲葵                  | LCSD   |                 | 2          | 178            | 2          | Fair                                      | Fair                      | Fair                        | Fair                              | Medium                        | -       | Nil                 | Transplant                                | Direct Conflict with Proposed Road Works                  |         | -                       |
| 60335576/TR/406 | C5           | T3124    | T3124     | <i>Livistona chinensis</i>     | 蒲葵                  | LCSD   |                 | 2          | 178            | 2          | Fair                                      | Fair                      | Fair                        | Fair                              | Medium                        | -       | Nil                 | Transplant                                | Direct Conflict with Proposed Road Works                  |         | -                       |
| 60335576/TR/406 | C5           | T3125    | T3125     | <i>Livistona chinensis</i>     | 蒲葵                  | LCSD   |                 | 2          | 178            | 2          | Fair                                      | Fair                      | Fair                        | Fair                              | Medium                        | -       | Nil                 | Transplant                                | Direct Conflict with Proposed Road Works                  |         | -                       |
| 60335576/TR/406 | C5           | T3126    | T3126     | <i>Livistona chinensis</i>     | 蒲葵                  | LCSD   |                 | 2          | 239            | 2          | Fair                                      | Fair                      | Fair                        | Fair                              | Medium                        | -       | Nil                 | Transplant                                | Direct Conflict with Proposed Road Works                  |         | -                       |
| 60335576/TR/406 | C5           | T3127    | T3127     | <i>Livistona chinensis</i>     | 蒲葵                  | LCSD   |                 | 2          | 178            | 2          | Fair                                      | Fair                      | Fair                        | Fair                              | Medium                        | -       | Nil                 | Transplant                                | Direct Conflict with Proposed Road Works                  |         | -                       |
| 60335576/TR/406 | C5           | T3128    | T3128     | <i>Livistona chinensis</i>     | 蒲葵                  | LCSD   |                 | 2          | 191            | 2          | Fair                                      | Fair                      | Fair                        | Fair                              | Medium                        | -       | Nil                 | Transplant                                | Direct Conflict with Proposed Road Works                  |         | -                       |
| 60335576/TR/406 | C5           | T3129    | T3129     | <i>Livistona chinensis</i>     | 蒲葵                  | LCSD   |                 | 2          | 204            | 2          | Fair                                      | Fair                      | Fair                        | Fair                              | Medium                        | -       | Nil                 | Transplant                                | Direct Conflict with Proposed Road Works                  |         | -                       |
| 60335576/TR/406 | C5           | T3130    | T3130     | <i>Livistona chinensis</i>     | 蒲葵                  | LCSD   |                 | 2          | 159            | 2          | Fair                                      | Fair                      | Fair                        | Fair                              | Medium                        | -       | Nil                 | Transplant                                | Direct Conflict with Proposed Road Works                  |         | -                       |
| 60335576/TR/406 | C5           | T3131    | T3131     | <i>Livistona chinensis</i>     | 蒲葵                  | LCSD   |                 | 2          | 299            | 2          | Fair                                      | Fair                      | Fair                        | Fair                              | Medium                        | -       | Nil                 | Transplant                                | Direct Conflict with Proposed Road Works                  |         | -                       |
| 60335576/TR/406 | C5           | T3132    | T3132     | <i>Livistona chinensis</i>     | 蒲葵                  | LCSD   |                 | 2          | 191            | 2          | Fair                                      | Fair                      | Fair                        | Fair                              | Medium                        | -       | Nil                 | Transplant                                | Direct Conflict with Proposed Road Works                  |         | -                       |
| 60335576/TR/406 | C5           | T3133    | T3133     | <i>Livistona chinensis</i>     | 蒲葵                  | LCSD   |                 | 2          | 178            | 2          | Fair                                      | Fair                      | Fair                        | Fair                              | Medium                        | -       | Nil                 | Transplant                                | Direct Conflict with Proposed Road Works                  |         | -                       |
| 60335576/TR/406 | C5           | T3134    | T3134     | <i>Livistona chinensis</i>     | 蒲葵                  | LCSD   |                 | 2          | 191            | 2          | Fair                                      | Fair                      | Fair                        | Fair                              | Medium                        | -       | Nil                 | Transplant                                | Direct Conflict with Proposed Road Works                  |         | -                       |
| 60335576/TR/406 | C5           | T3135    | T3135     | <i>Livistona chinensis</i>     | 蒲葵                  | LCSD   |                 | 2          | 178            | 2          | Fair                                      | Fair                      | Fair                        | Fair                              | Medium                        | -       | Nil                 | Transplant                                | Direct Conflict with Proposed Road Works                  |         | -                       |
| 60335576/TR/406 | C5           | T3136    | T3136     | <i>Livistona chinensis</i>     | 蒲葵                  | LCSD   |                 | 2          | 178            | 2          | Fair                                      | Fair                      | Fair                        | Fair                              | Medium                        | -       | Nil                 | Transplant                                | Direct Conflict with Proposed Road Works                  |         | -                       |
| 60335576/TR/406 | C5           | T3137    | T3137     | <i>Livistona chinensis</i>     | 蒲葵                  | LCSD   |                 | 2          | 159            | 2          | Fair                                      | Fair                      | Fair                        | Fair                              | Medium                        | -       | Nil                 | Transplant                                | Direct Conflict with Proposed Road Works                  |         | -                       |
| 60335576/TR/406 | C5           | T3138    | T3138     | <i>Livistona chinensis</i>     | 蒲葵                  | LCSD   |                 | 2          | 178            | 2          | Fair                                      | Fair                      | Fair                        | Fair                              | Medium                        | -       | Nil                 | Transplant                                | Direct Conflict with Proposed Road Works                  |         | -                       |
| 60335576/TR/406 | C5           | T3139    | T3139     | <i>Livistona chinensis</i>     | 蒲葵                  | LCSD   |                 | 2          | 140            | 2          | Fair                                      | Fair                      | Fair                        | Fair                              | Medium                        | -       | Nil                 | Transplant                                | Direct Conflict with Proposed Road Works                  |         | -                       |
| 60335576/TR/406 | C5           | T3140    | T3140     | <i>Livistona chinensis</i>     | 蒲葵                  | LCSD   |                 | 2          | 172            | 2          | Fair                                      | Fair                      | Fair                        | Fair                              | Medium                        | -       | Nil                 | Transplant                                | Direct Conflict with Proposed Road Works                  |         | -                       |
| 60335576/TR/406 | C5           | T3141    | T3141     | <i>Livistona chinensis</i>     | 蒲葵                  | LCSD   |                 | 2          | 191            | 2          | Fair                                      | Fair                      | Fair                        | Fair                              | Medium                        | -       | Nil                 | Transplant                                | Direct Conflict with Proposed Road Works                  |         | -                       |
| 60335576/TR/406 | C5           | T3142    | T3142     | <i>Livistona chinensis</i>     | 蒲葵                  | LCSD   |                 | 2          | 188            | 2          | Fair                                      | Fair                      | Fair                        | Fair                              | Medium                        | -       | Nil                 | Transplant                                | Direct Conflict with Proposed Road Works                  |         | -                       |
| 60335576/TR/406 | C5           | T3143    | T3143     | <i>Livistona chinensis</i>     | 蒲葵                  | LCSD   |                 | 2          | 382            | 2          | Fair                                      | Fair                      | Fair                        | Fair                              | Medium                        | -       | Nil                 | Transplant                                | Direct Conflict with Proposed Road Works                  |         | -                       |
| 60335576/TR/406 | C5           | T3204    | T3204     | <i>Bombax ceiba</i>            | 木棉                  | LCSD   |                 | 11         | 360            | 3          | Fair                                      | Fair                      | Fair                        | Fair                              | Low                           | b,c,d   | Nil                 | Retain                                    | Nil   |         | DB                      |
| 60335576/TR/406 | C5           | T3205    | T3205     | <i>Cinnamomum burmannii</i>    | 陰香                  | LCSD   |                 | 7          | 290            | 8          | Fair                                      | Poor                      | Fair                        | Fair                              | Low                           | b,c,d   | Nil                 | Fell                                      | Direct Conflict with Proposed Road Works                  |         | RR/WDS/DB               |
| 60335576/TR/406 | C5           | T3206    | T3206     | <i>Cinnamomum burmannii</i>    | 陰香                  | LCSD   |                 | 8          | 261            | 8          | Fair                                      | Poor                      | Fair                        | Fair                              | Low                           | b,c,d   | Nil                 | Fell                                      | Direct Conflict with Proposed Road Works                  |         | RR/CAV/WDS              |
| 60335576/TR/406 | C5           | T3207    | T3207     | <i>Cinnamomum burmannii</i>    | 陰香                  | LCSD   |                 | 11         | 331            | 9          | Fair                                      | Fair                      | Fair                        | Fair                              | Low                           | b,c,d   | Nil                 | Fell                                      | Direct Conflict with Proposed Road Works                  |         | RR/DB                   |
| 60335576/TR/406 | C5           | T3208    | T3208     | <i>Acacia confusa</i>          | 台灣相思                | LCSD   |                 | 12         | 462            | 10         | Fair                                      | Poor                      | Fair                        | Fair                              | Low                           | b,c,f   | Nil                 | Fell                                      | Direct Conflict with Proposed Road Works                  |         | RR/LN/ASC/WDS/DB        |
| 60335576/TR/406 | C5           | T3209    | T3209     | <i>Acacia confusa</i>          | 台灣相思                | LCSD   |                 | 12         | 280            | 9          | Fair                                      | Poor                      | Fair                        | Fair                              | Low                           | b,c,f   | Nil                 | Fell                                      | Direct Conflict with Proposed Road Works                  |         | RR/LN/ASC/XB/WDS/DB     |
| 60335576/TR/406 | C5           | T3210    | T3210     | <i>Acacia confusa</i>          | 台灣相思                | LCSD   |                 | 12         | 401            | 10         | Fair                                      | Poor                      | Fair                        | Fair                              | Low                           | b,c,f   | Nil                 | Fell                                      | Direct Conflict with Proposed Road Works                  |         | RR/LN/ASC/CAV/XB/WDS/DB |
| 60335576/TR/406 | C5           | T3211    | T3211     | <i>Acacia confusa</i>          | 台灣相思                | LCSD   |                 | 11         | 411            | 10         | Fair                                      | Poor                      | Fair                        | Fair                              | Low                           | b,c,f   | Nil                 | Fell                                      | Direct Conflict with Proposed Road Works                  |         | RR/TW/LN/ASC/WDS/DB/DS  |
| 60335576/TR/406 | C5           | T3212    | T3212     | <i>Acacia confusa</i>          | 台灣相思                | LCSD   |                 | 12         | 439            | 10         | Fair                                      | Fair                      | Fair                        | Fair                              | Low                           | b,c,d   | Nil                 | Fell                                      | Direct Conflict with Proposed Road Works                  |         | RR/COB/WDS/DB/DS        |
| 60335576/TR/406 | C5           | T3213    | T3213     | <i>Delonix regia</i>           | 鳳凰木                 | LCSD   |                 | 11         | 452            | 10         | Fair                                      | Poor                      | Fair                        | Fair                              | Low                           | b,c,f   | Nil                 | Fell                                      | Direct Conflict with Proposed Road Works                  |         | RR/LN/ASC/DB/DS         |
| 60335576/TR/406 | C5           | T3214    | T3214     | <i>Acacia confusa</i>          | 台灣相思                | LCSD   |                 | 10         | 331            | 8          | Fair                                      | Poor                      | Fair                        | Fair                              | Low                           | b,c,f   | Nil                 | Fell                                      | Direct Conflict with Proposed Road Works                  |         | RR/LN/ASC/WDS/DB/DS     |
| 60335576/TR/406 | C5           | T3215    | T3215     | <i>Acacia confusa</i>          | 台灣相思                | LCSD   |                 | 9          | 201            | 6          | Fair                                      | Poor                      | Fair                        | Fair                              | Low                           | b,c,f   | Nil                 | Fell                                      | Direct Conflict with Proposed Road Works                  |         | RR/LN/ASC/CAV/DK/COK    |
| 60335576/TR/406 | C5           | T3216    | T3216     | <i>Pachira aquatica</i>        | 馬拉巴栗                | LCSD   |                 | 7          | 159            | 4          | Fair                                      | Poor                      | Fair                        | Fair                              | Low                           | b,c,f   | Nil                 | Fell                                      | Direct Conflict with Proposed Road Works                  |         | RR/LN/ASC               |
| 60335576/TR/406 | C5           | T3217    | T3217     | <i>Aleurites moluccana</i>     | 石栗                  | LCSD   |                 | 6          | 293            | 4          | Fair                                      | Poor                      | Fair                        | Fair                              | Low                           | b,c,d   | Nil                 | Fell                                      | Direct Conflict with Proposed Reprovisioned Public Toilet |         | RR/CAV/DB               |
| 60335576/TR/406 | C5           | T3218    | T3218     | <i>Aleurites moluccana</i>     | 石栗                  | LCSD   |                 | 6          | 287            | 4          | Fair                                      | Poor                      | Fair                        | Fair                              | Low                           | b,c,d   | Nil                 | Fell                                      | Direct Conflict with Proposed Reprovisioned Public Toilet |         | RR/DB/GR                |
| 60335576/TR/406 | C5           | T3219    | T3219     | <i>Aleurites moluccana</i>     | 石栗                  | LCSD   |                 | 7          | 315            | 5          | Fair                                      | Poor                      | Fair                        | Fair                              | Low                           | b,c,d   | Nil                 | Fell                                      | Direct Conflict with Proposed Noise Barrier               |         | RR/CAV/DB/HGR           |
| 60335576/TR/408 | C5           | T3220    | T3220     | <i>Aleurites moluccana</i>     | 石栗                  | LCSD   |                 | 6          | 255            | 5          | Fair                                      | Poor                      | Fair                        | Fair                              | Low                           | b,c,f   | Nil                 | Fell                                      | Direct Conflict with Proposed Road Works                  |         | RR/ASC/WDS              |
| 60335576/TR/408 | C5           | T3221    | T3221     | <i>Aleurites moluccana</i>     | 石栗                  | LCSD   |                 | 7          | 376            | 5          | Fair                                      | Poor                      | Fair                        | Fair                              | Low                           | b,c,f   | Nil                 | Fell                                      | Direct Conflict with Proposed Road Works                  |         | RR/ASC/CAV/WDS/DB       |
| 60335576/TR/408 | C5           | T3222    | T3222     | <i>Aleurites moluccana</i>     | 石栗                  | LCSD   |                 | 7          | 395            | 6          | Fair                                      | Poor                      | Fair                        | Fair                              | Low                           | b,c,d   | Nil                 | Fell                                      | Direct Conflict with Proposed Road Works                  |         | RR/DKWDS/DB             |
| 60335576/TR/408 | C5           | T3223    | T3223     | <i>Aleurites moluccana</i>     | 石栗                  | LCSD   |                 | 6          | 280            | 4          | Fair                                      | Poor                      | Fair                        | Fair                              | Low                           | b,c,d   | Nil                 | Fell                                      | Direct Conflict with Proposed Road Works                  |         | RR/XB/DK/WDS            |
| 60335576/TR/408 | C5           | T3252    | T3252     | <i>Elaeocarpus hainanensis</i> | 水石榕                 | LCSD   |                 | 3          | 118            | 3          | Fair                                      | Poor                      | Fair                        | Fair                              | Low                           | b,c,f   | Nil                 | Fell                                      | Direct Conflict with Proposed Road Works                  |         | LN/ASC/COK              |
| 60335576/TR/408 | C5           | T3253    | T3253     | <i>Elaeocarpus hainanensis</i> | 水石榕                 | LCSD   |                 | 3          | 121            | 2          | Fair                                      | Poor                      | Fair                        | Fair                              | Low                           | b,c,f   | Nil                 | Fell                                      | Direct Conflict with Proposed Road Works                  |         | LN/ASC/WDS/COK          |
| 60335576/TR/408 | C5           | T3254    | T3254     | <i>Callistemon viminalis</i>   | 串錢柳                 | LCSD   |                 | 4          | 153            | 3          | Fair                                      | Poor                      | Fair                        | Fair                              | Low                           | b,c,f   | Nil                 | Fell                                      | Direct Conflict with Proposed Road Works                  |         | ASC                     |



| Drawing No.     | Contract No. | Tree No. | Photo No. | Botanical Name                         | Chinese Common Name | Department to provide expertise advice to LandsD | SIMAR Slope No. | SIZE (M)   |                |            | Structural condition (Good / Fair / Poor) | Form (Good / Fair / Poor) | Health (Good / Fair / Poor) | Amenity Value (Good / Fair / Poor) | Suitability for Transplanting (High/ Medium /Low) |         | Conservation Status | Recommendations (Retain /Transplant/Fell) | Justification   | Remarks   | Additional Remarks  |
|-----------------|--------------|----------|-----------|--|---------------------|--|-----------------|------------|----------------|------------|---|---------------------------|-----------------------------|------------------------------------|---|---------|---------------------|---|---|---|---------------------|
|                 |              |          |           |  |                     |  |                 | Height (m) | Trunk DBH (mm) | Spread (m) |   |                           |                             |                                    |   |         |                     |   |   |   |                     |
| 60335576/TR/408 | C5           | T3255    | T3255     | <i>Callistemon viminalis</i>           | 串錢柳                 | LCSD   |                 | 6          | 143            | 3          | Fair                                      | Poor                      | Fair                        | Fair                               | Low   | b,c,f   | Nil                 | Fell                                      | Direct Conflict with Proposed Road Works                  |   | LN/DB               |
| 60335576/TR/408 | C5           | T3256    | T3256     | <i>Elaeocarpus hainanensis</i>         | 水石榕                 | LCSD   |                 | 3          | 96             | 2          | Fair                                      | Poor                      | Fair                        | Fair                               | Low   | b,c,f   | Nil                 | Fell                                      | Direct Conflict with Proposed Road Works                  |   | ASC                 |
| 60335576/TR/408 | C5           | T3257    | T3257     | <i>Callistemon viminalis</i>           | 串錢柳                 | LCSD   |                 | 5          | 166            | 4          | Fair                                      | Poor                      | Fair                        | Fair                               | Low   | b,c,f   | Nil                 | Fell                                      | Direct Conflict with Proposed Road Works                  |   | LN/ASC/DB           |
| 60335576/TR/408 | C5           | T3265    | T3265     | <i>Elaeocarpus hainanensis</i>         | 水石榕                 | LCSD   |                 | 4          | 99             | 2          | Fair                                      | Poor                      | Fair                        | Fair                               | Low   | b,c,f   | Nil                 | Fell                                      | Direct Conflict with Proposed Road Works                  |   | TW/ASC/DB           |
| 60335576/TR/408 | C5           | T3266    | T3266     | <i>Callistemon viminalis</i>           | 串錢柳                 | LCSD   |                 | 5          | 318            | 5          | Fair                                      | Fair                      | Fair                        | Fair                               | Medium  | -       | Nil                 | Transplant                                | Direct Conflict with Proposed Road Works                  |   | -                   |
| 60335576/TR/408 | C5           | T3267    | T3267     | <i>Callistemon viminalis</i>           | 串錢柳                 | LCSD   |                 | 4          | 99             | 2          | Fair                                      | Poor                      | Fair                        | Fair                               | Low   | b,c,f   | Nil                 | Fell                                      | Direct Conflict with Proposed Road Works                  |   | LN/ASC              |
| 60335576/TR/408 | C5           | T3268    | T3268     | <i>Elaeocarpus hainanensis</i>         | 水石榕                 | LCSD   |                 | 4          | 102            | 2          | Fair                                      | Poor                      | Fair                        | Fair                               | Low   | b,c,f   | Nil                 | Fell                                      | Direct Conflict with Proposed Road Works                  |   | COB/TWASC           |
| 60335576/TR/408 | C5           | T3269    | T3269     | <i>Elaeocarpus hainanensis</i>         | 水石榕                 | LCSD   |                 | 5          | 140            | 2          | Fair                                      | Poor                      | Fair                        | Fair                               | Low   | b,c,f   | Nil                 | Fell                                      | Direct Conflict with Proposed Road Works                  |   | TW/ASC/LN/ASC       |
| 60335576/TR/408 | C5           | T3274    | T3274     | <i>Grevillea robusta</i>               | 銀樺                  | LCSD   |                 | 6          | 194            | 3          | Fair                                      | Fair                      | Fair                        | Fair                               | Medium  | -       | Nil                 | Transplant                                | Direct Conflict with Proposed Road Works                  |   | -                   |
| 60335576/TR/408 | C5           | T3275    | T3275     | <i>Callistemon viminalis</i>           | 串錢柳                 | LCSD   |                 | 4          | 108            | 2          | Fair                                      | Poor                      | Fair                        | Fair                               | Low   | b,c,f   | Nil                 | Fell                                      | Direct Conflict with Proposed Road Works                  |   | ASC/LN/DB           |
| 60335576/TR/408 | C5           | T3276    | T3276     | <i>Callistemon viminalis</i>           | 串錢柳                 | LCSD   |                 | 4          | 166            | 2          | Fair                                      | Poor                      | Fair                        | Fair                               | Low   | b,c,f   | Nil                 | Fell                                      | Direct Conflict with Proposed Road Works                  |   | ASC/TW/LN/DB/COK    |
| 60335576/TR/408 | C5           | T3277    | T3277     | <i>Grevillea robusta</i>               | 銀樺                  | LCSD   |                 | 5          | 172            | 3          | Fair                                      | Poor                      | Fair                        | Fair                               | Low   | b,c,f   | Nil                 | Fell                                      | Direct Conflict with Proposed Road Works                  |   | LN/ASC              |
| 60335576/TR/408 | C5           | T3281    | T3281     | <i>Grevillea robusta</i>               | 銀樺                  | LCSD   |                 | 5          | 121            | 2          | Fair                                      | Poor                      | Fair                        | Fair                               | Low   | b,c,f   | Nil                 | Fell                                      | Direct Conflict with Proposed Road Works                  |   | TB/DB               |
| 60335576/TR/408 | C5           | T3282    | T3282     | <i>Callistemon viminalis</i>           | 串錢柳                 | LCSD   |                 | 5          | 127            | 2          | Fair                                      | Poor                      | Fair                        | Fair                               | Low   | b,c,f   | Nil                 | Fell                                      | Direct Conflict with Proposed Road Works                  |   | ASC/LN/DB           |
| 60335576/TR/408 | C5           | T3283    | T3283     | <i>Callistemon viminalis</i>           | 串錢柳                 | LCSD   |                 | 4          | 127            | 2          | Fair                                      | Poor                      | Fair                        | Fair                               | Low   | b,c,f   | Nil                 | Fell                                      | Direct Conflict with Proposed Road Works                  |   | ASC/LN/DB           |
| 60335576/TR/408 | C5           | T3284    | T3284     | <i>Callistemon viminalis</i>           | 串錢柳                 | LCSD   |                 | 4          | 178            | 2          | Fair                                      | Poor                      | Fair                        | Fair                               | Low   | b,c,f   | Nil                 | Fell                                      | Direct Conflict with Proposed Road Works                  |   | ASC/COB/DB          |
| 60335576/TR/408 | C5           | T3285    | T3285     | <i>Grevillea robusta</i>               | 銀樺                  | LCSD   |                 | 6          | 159            | 2          | Fair                                      | Poor                      | Fair                        | Fair                               | Low   | b,c,f   | Nil                 | Fell                                      | Direct Conflict with Proposed Road Works                  | Tree Missing During Recent Survey on 29.11.2018 | DB/COK              |
| 60335576/TR/408 | C5           | T3286    | T3286     | <i>Callistemon viminalis</i>           | 串錢柳                 | LCSD   |                 | 4          | 127            | 2          | Fair                                      | Poor                      | Fair                        | Fair                               | Low   | b,c,f   | Nil                 | Fell                                      | Direct Conflict with Proposed Road Works                  |   | TW/XB/DB            |
| 60335576/TR/408 | C5           | T3288    | T3288     | <i>Callistemon viminalis</i>           | 串錢柳                 | LCSD   |                 | 4          | 99             | 1          | Fair                                      | Poor                      | Fair                        | Fair                               | Low   | b,c,f   | Nil                 | Fell                                      | Direct Conflict with Proposed Road Works                  |   | TW/LN/ASC/WDS/DB    |
| 60335576/TR/408 | C5           | T3290    | T3290     | <i>Callistemon viminalis</i>           | 串錢柳                 | LCSD   |                 | 4          | 96             | 2          | Fair                                      | Poor                      | Fair                        | Fair                               | Low   | b,c,f   | Nil                 | Fell                                      | Direct Conflict with Proposed Road Works                  |   | ASC/DB              |
| 60335576/TR/408 | C5           | T3291    | T3291     | <i>Callistemon viminalis</i>           | 串錢柳                 | LCSD   |                 | 4          | 127            | 2          | Fair                                      | Poor                      | Fair                        | Fair                               | Low   | b,c,f   | Nil                 | Fell                                      | Direct Conflict with Proposed Road Works                  |   | LN/ASC/DB           |
| 60335576/TR/408 | C5           | T3292    | T3292     | <i>Callistemon viminalis</i>           | 串錢柳                 | LCSD   |                 | 3          | 143            | 2          | Fair                                      | Poor                      | Fair                        | Fair                               | Low   | b,c,f   | Nil                 | Fell                                      | Direct Conflict with Proposed Road Works                  |   | LN                  |
| 60335576/TR/408 | C5           | T3293    | T3293     | <i>Callistemon viminalis</i>           | 串錢柳                 | LCSD   |                 | 4          | 137            | 2          | Fair                                      | Poor                      | Fair                        | Fair                               | Low   | b,c,f   | Nil                 | Fell                                      | Direct Conflict with Proposed Road Works                  |   | ASC/LN              |
| 60335576/TR/408 | C5           | T3294    | T3294     | <i>Callistemon viminalis</i>           | 串錢柳                 | LCSD   |                 | 4          | 143            | 2          | Fair                                      | Poor                      | Fair                        | Fair                               | Low   | b,c,f   | Nil                 | Fell                                      | Direct Conflict with Proposed Road Works                  |   | TW/LN/COK           |
| 60335576/TR/408 | C5           | T3295    | T3295     | <i>Elaeocarpus hainanensis</i>         | 水石榕                 | LCSD   |                 | 4          | 127            | 2          | Fair                                      | Poor                      | Fair                        | Fair                               | Low   | b,c,f   | Nil                 | Fell                                      | Direct Conflict with Proposed Road Works                  |   | ASC/RR/LN           |
| 60335576/TR/408 | C5           | T3296    | T3296     | <i>Callistemon viminalis</i>           | 串錢柳                 | LCSD   |                 | 5          | 296            | 3          | Fair                                      | Poor                      | Fair                        | Fair                               | Low   | b,c,f   | Nil                 | Fell                                      | Direct Conflict with Proposed Road Works                  |   | LN/DB               |
| 60335576/TR/408 | C5           | T3297    | T3297     | <i>Elaeocarpus hainanensis</i>         | 水石榕                 | LCSD   |                 | 3          | 146            | 2          | Fair                                      | Fair                      | Fair                        | Fair                               | Medium  | -       | Nil                 | Transplant                                | Direct Conflict with Proposed Road Works                  |   | -                   |
| 60335576/TR/408 | C5           | T3298    | T3298     | <i>Callistemon viminalis</i>           | 串錢柳                 | LCSD   |                 | 4          | 140            | 2          | Fair                                      | Poor                      | Fair                        | Fair                               | Low   | b,c,f   | Nil                 | Fell                                      | Direct Conflict with Proposed Road Works                  |   | RR/LN/ASC           |
| 60335576/TR/408 | C5           | T3299    | T3299     | <i>Callistemon viminalis</i>           | 串錢柳                 | LCSD   |                 | 5          | 153            | 2          | Fair                                      | Fair                      | Fair                        | Fair                               | Medium  | -       | Nil                 | Transplant                                | Direct Conflict with Proposed Road Works                  |   | -                   |
| 60335576/TR/408 | C5           | T3300    | T3300     | <i>Callistemon viminalis</i>           | 串錢柳                 | LCSD   |                 | 5          | 159            | 2          | Fair                                      | Poor                      | Fair                        | Fair                               | Low   | b,c,f   | Nil                 | Fell                                      | Direct Conflict with Proposed Road Works                  |   | LN/ASC/DB           |
| 60335576/TR/406 | C5           | T3301    | T3301     | <i>Macaranga tanarius</i>              | 血桐                  | LCSD   |                 | 9          | 350            | 4          | Fair                                      | Fair                      | Fair                        | Fair                               | Low   | b,c,d   | Nil                 | Fell                                      | Direct Conflict with Proposed Reprovisioned Public Toilet |   | TW/CAV/XB/WDS       |
| 60335576/TR/406 | C5           | T3302    | T3302     | <i>Aleurites moluccana</i>             | 石栗                  | LCSD   |                 | 6          | 201            | 3          | Fair                                      | Fair                      | Fair                        | Fair                               | Low   | b,c,d   | Nil                 | Retain                                    | Nil   |   | -                   |
| 60335576/TR/406 | C5           | T3303    | T3303     | <i>Lagerstroemia speciosa</i>          | 大花紫薇                | LCSD   |                 | 3          | 102            | 2          | Fair                                      | Fair                      | Fair                        | Fair                               | Medium  | -       | Nil                 | Retain                                    | Nil   |   | -                   |
| 60335576/TR/408 | C5           | T3304    | T3304     | <i>Aleurites moluccana</i>             | 石栗                  | LCSD   |                 | 3          | 115            | 2          | Fair                                      | Fair                      | Fair                        | Fair                               | Medium  | -       | Nil                 | Retain                                    | Nil   |   | -                   |
| 60335576/TR/408 | C5           | T3305    | T3305     | <i>Aleurites moluccana</i>             | 石栗                  | LCSD   |                 | 7          | 290            | 3          | Fair                                      | Poor                      | Fair                        | Fair                               | Low   | b,c,f   | Nil                 | Retain                                    | Nil   |   | LN                  |
| 60335576/TR/408 | C5           | T3306    | T3306     | <i>Macaranga tanarius</i>              | 血桐                  | LCSD   |                 | 5          | 299            | 4          | Fair                                      | Fair                      | Fair                        | Fair                               | Medium  | -       | Nil                 | Transplant                                | Direct Conflict with Proposed Footpath                    |   | -                   |
| 60335576/TR/408 | C5           | T3307    | T3307     | <i>Ficus virens var. sublancoolata</i> | 大葉榕                 | LCSD   |                 | 10         | 1446           | 8          | Fair                                      | Poor                      | Fair                        | Fair                               | Low   | b,c,f   | D - Large Tree      | Retain                                    | Nil   |   | WDS/DB/DS/MT        |
| 60335576/TR/408 | C5           | T3308    | T3308     | <i>Macaranga tanarius</i>              | 血桐                  | LCSD   |                 | 4          | 169            | 1          | Fair                                      | Poor                      | Fair                        | Fair                               | Low   | b,c,f   | Nil                 | Retain                                    | Nil   |   | LN/ASC/WDS/DB       |
| 60335576/TR/408 | C5           | T3309    | T3309     | <i>Leucaena leucocephala</i>           | 銀合歡                 | LCSD   |                 | 6          | 268            | 6          | Fair                                      | Poor                      | Fair                        | Fair                               | Low   | b,c,f,g | Nil                 | Fell                                      | Undesirable Species                                       |   | LN/BKB/DK/WDS/DB/DS |
| 60335576/TR/408 | C5           | T3310    | T3310     | <i>Leucaena leucocephala</i>           | 銀合歡                 | LCSD   |                 | 3          | 153            | 2          | Fair                                      | Poor                      | Fair                        | Fair                               | Low   | b,c,f,g | Nil                 | Fell                                      | Undesirable Species                                       |   | WDS/TB              |
| 60335576/TR/408 | C5           | T3311    | T3311     | <i>Ficus virens var. sublancoolata</i> | 大葉榕                 | LCSD   |                 | 6          | 449            | 3          | Fair                                      | Poor                      | Fair                        | Fair                               | Low   | b,c,f   | Nil                 | Fell                                      | Direct Conflict with Proposed Noise Barrier               |   | MT/XB/DB            |
| 60335576/TR/408 | C5           | T3312    | T3312     | <i>Ficus virens var. sublancoolata</i> | 大葉榕                 | LCSD   |                 | 6          | 382            | 3          | Fair                                      | Poor                      | Fair                        | Fair                               | Low   | b,c,d   | Nil                 | Fell                                      | Direct Conflict with Proposed Noise Barrier               |   | RR/XB/DB/DS         |
| 60335576/TR/408 | C5           | T3313    | T3313     | <i>Celtis sinensis</i>                 | 朴樹                  | LCSD   |                 | 6          | 376            | 3          | Fair                                      | Poor                      | Fair                        | Fair                               | Low   | b,c,f   | Nil                 | Fell                                      | Direct Conflict with Proposed Retaining Wall              |   | RR/TW/LN/ASC/DB/COK |
| 60335576/TR/408 | C5           | T3314    | T3314     | <i>Celtis sinensis</i>                 | 朴樹                  | LCSD   |                 | 5          | 360            | 4          | Fair                                      | Poor                      | Fair                        | Fair                               | Low   | b,c,f   | Nil                 | Fell                                      | Direct Conflict with Proposed Retaining Wall              |   | RR/LN/ASC/DB/COK    |
| 60335576/TR/408 | C5           | T3315    | T3315     | <i>Celtis sinensis</i>                 | 朴樹                  | LCSD   |                 | 7          | 318            | 3          | Fair                                      | Poor                      | Fair                        | Fair                               | Low   | b,c,f   | Nil                 | Fell                                      | Direct Conflict with Proposed Road Works                  |   | RR/LN/WDS/ER        |
| 60335576/TR/408 | C5           | T3316    | T3316     | <i>Koelreuteria bipinnata</i>          | 複羽葉欒樹               | LCSD   |                 | 3          | 105            | 2          | Fair                                      | Fair                      | Fair                        | Fair                               | Medium  | -       | Nil                 | Transplant                                | Direct Conflict with Proposed Road Works                  |   | -                   |
| 60335576/TR/408 | C5           | T3317    | T3317     | <i>Koelreuteria bipinnata</i>          | 複羽葉欒樹               | LCSD   |                 | 3          | 105            | 2          | Fair                                      | Fair                      | Fair                        | Fair                               | Medium  | -       | Nil                 | Transplant                                | Direct Conflict with Proposed Road Works                  |   | -                   |
| 60335576/TR/408 | C5           | T3318    | T3318     | <i>Koelreuteria bipinnata</i>          | 複羽葉欒樹               | LCSD   |                 | 3          | 96             | 2          | Fair                                      | Fair                      | Fair                        | Fair                               | Medium  | -       | Nil                 | Transplant                                | Direct Conflict with Proposed Road Works                  |   | -                   |
| 60335576/TR/408 | C5           | T3319    | T3319     | <i>Koelreuteria bipinnata</i>          | 複羽葉欒樹               | LCSD   |                 | 3          | 115            | 2          | Fair                                      | Fair                      | Fair                        | Fair                               | Medium  | -       | Nil                 | Transplant                                | Direct Conflict with Proposed Road Works                  |   | -                   |
| 60335576/TR/408 | C5           | T3320    | T3320     | <i>Koelreuteria bipinnata</i>          | 複羽葉欒樹               | LCSD   |                 | 3          | 124            | 2          | Fair                                      | Poor                      | Fair                        | Fair                               | Low   | b,c,f   | Nil                 | Fell                                      | Direct Conflict with Proposed Road Works                  |   | RR/LN/ASC           |
| 60335576/TR/408 | C5           | T3321    | T3321     | <i>Koelreuteria bipinnata</i>          | 複羽葉欒樹               | LCSD   |                 | 3          | 121            | 2          | Fair                                      | Fair                      | Fair                        | Fair                               | Medium  | -       | Nil                 | Transplant                                | Direct Conflict with Proposed Road Works                  |   | -                   |
| 60335576/TR/408 | C5           | T3322    | T3322     | <i>Koelreuteria bipinnata</i>          | 複羽葉欒樹               | LCSD   |                 | 3          | 162            | 2          | Fair                                      | Fair                      | Fair                        | Fair                               | Medium  | -       | Nil                 | Transplant                                | Direct Conflict with Proposed Road Works                  |   | -                   |
| 60335576/TR/408 | C5           | T3323    | T3323     | <i>Callistemon viminalis</i>           | 串錢柳                 | LCSD   |                 | 4          | 169            | 2          | Fair                                      | Poor                      | Fair                        | Fair                               | Low   | b,c,f   | Nil                 | Fell                                      | Direct Conflict with Proposed Road Works                  |   | LN                  |
| 60335576/TR/408 | C5           | T3324    | T3324     | <i>Bischofia javanica</i>              | 秋楓                  | LCSD   |                 | 8          | 366            | 4          | Fair                                      | Fair                      | Fair                        | Fair                               | Low   | b,c,d   | Nil                 | Retain                                    | Nil   |   | DB/RR               |
| 60335576/TR/408 | C5           | T3349    | T3349     | <i>Lagerstroemia speciosa</i>          | 大花紫薇                | LCSD   |                 | 3          | 115            | 3          | Fair                                      | Fair                      | Fair                        | Fair                               | Medium  | -       | Nil                 | Retain                                    | Nil   |   | -                   |
| 60335576/TR/408 | C5           | T3350    | T3350     | <i>Bombax ceiba</i>                    | 木棉                  | LCSD   |                 | 8          | 465            | 2          | Fair                                      | Fair                      | Fair                        | Fair                               | Low   | b,c,d   | Nil                 | Retain                                    | Nil   |   | -                   |



| Drawing No.     | Contract No. | Tree No. | Photo No. | Botanical Name                        | Chinese Common Name | Department to provide expertise advice to LandsD | SIMAR Slope No. | SIZE (M)   |                |            | Structural condition (Good / Fair / Poor) | Form (Good / Fair / Poor) | Health (Good / Fair / Poor) | Amenity Value (Good / Fair / Poor) | Suitability for Transplanting (High/ Medium /Low) |           | Conservation Status | Recommendations (Retain /Transplant/Fell) | Justification                                   | Remarks                                    | Additional Remarks |
|-----------------|--------------|----------|-----------|---------------------------------------|---------------------|--|-----------------|------------|----------------|------------|---|---------------------------|-----------------------------|------------------------------------|---|-----------|---------------------|---|---|--|--------------------|
|                 |              |          |           |                                       |                     |  |                 | Height (m) | Trunk DBH (mm) | Spread (m) |   |                           |                             |                                    |   |           |                     |   |   |  |                    |
| 60335576/TR/408 | C5           | T3351    | T3351     | <i>Lagerstroemia speciosa</i>         | 大花紫薇                | LCSD   |                 | 4          | 108            | 8          | Fair                                      | Fair                      | Fair                        | Fair                               | Low   | b,c,d     | Nil                 | Retain                                    | Nil   |  | WDS                |
| 60335576/TR/408 | C5           | T3358    | T3358     | <i>Archontophoenix alexandrae</i>     | 假檳榔                 | LCSD   |                 | 6          | 180            | 2          | Fair                                      | Fair                      | Fair                        | Fair                               | Low   | b,c,l     | Nil                 | Retain                                    | Nil   |  | -                  |
| 60335576/TR/408 | C5           | T3359    | T3359     | <i>Lagerstroemia speciosa</i>         | 大花紫薇                | LCSD   |                 | 5          | 150            | 1          | Fair                                      | Poor                      | Fair                        | Fair                               | Low   | b,c,f     | Nil                 | Retain                                    | Nil   |  | ASC/DF             |
| 60335576/TR/408 | C5           | T3360    | T3360     | <i>Lagerstroemia speciosa</i>         | 大花紫薇                | LCSD   |                 | 5          | 159            | 2          | Fair                                      | Fair                      | Fair                        | Fair                               | Low   | b,c,d     | Nil                 | Retain                                    | Nil   |  | -                  |
| 60335576/TR/408 | C5           | T3362    | T3362     | <i>Lagerstroemia speciosa</i>         | 大花紫薇                | LCSD   |                 | 5          | 111            | 2          | Fair                                      | Fair                      | Fair                        | Fair                               | Medium  | -         | Nil                 | Retain                                    | Nil   |  | -                  |
| 60335576/TR/408 | C5           | T3363    | T3363     | <i>Lagerstroemia speciosa</i>         | 大花紫薇                | LCSD   |                 | 5          | 156            | 3          | Fair                                      | Fair                      | Fair                        | Fair                               | Low   | b,c,d     | Nil                 | Retain                                    | Nil   |  | -                  |
| 60335576/TR/408 | C5           | T3364    | T3364     | <i>Lagerstroemia speciosa</i>         | 大花紫薇                | LCSD   |                 | 4          | 105            | 2          | Fair                                      | Fair                      | Fair                        | Fair                               | Medium  | -         | Nil                 | Retain                                    | Nil   |  | -                  |
| 60335576/TR/408 | C5           | T3377    | T3377     | <i>Lagerstroemia speciosa</i>         | 大花紫薇                | LCSD   |                 | 3          | 99             | 1          | Fair                                      | Fair                      | Fair                        | Fair                               | Medium  | -         | Nil                 | Retain                                    | Nil   |  | -                  |
| 60335576/TR/408 | C5           | T3378    | T3378     | <i>Lagerstroemia speciosa</i>         | 大花紫薇                | LCSD   |                 | 3          | 111            | 2          | Fair                                      | Poor                      | Fair                        | Fair                               | Low   | b,c,f     | Nil                 | Retain                                    | Nil   |  | ASC/WDS            |
| 60335576/TR/408 | C5           | T3379    | T3379     | <i>Lagerstroemia speciosa</i>         | 大花紫薇                | LCSD   |                 | 3          | 102            | 1          | Fair                                      | Poor                      | Fair                        | Fair                               | Low   | b,c,f     | Nil                 | Retain                                    | Nil   |  | WDS                |
| 60335576/TR/408 | C5           | T3382    | T3382     | <i>Lagerstroemia speciosa</i>         | 大花紫薇                | LCSD   |                 | 4          | 105            | 2          | Fair                                      | Poor                      | Fair                        | Fair                               | Low   | b,c,f     | Nil                 | Retain                                    | Nil   |  | LN                 |
| 60335576/TR/408 | C5           | T3383    | T3383     | <i>Lagerstroemia speciosa</i>         | 大花紫薇                | LCSD   |                 | 4          | 127            | 2          | Fair                                      | Poor                      | Fair                        | Fair                               | Low   | b,c,f     | Nil                 | Retain                                    | Nil   |  | LN                 |
| 60335576/TR/408 | C5           | T3385    | T3385     | <i>Lagerstroemia speciosa</i>         | 大花紫薇                | LCSD   |                 | 3          | 96             | 2          | Fair                                      | Poor                      | Fair                        | Fair                               | Low   | b,c,f     | Nil                 | Retain                                    | Nil   |  | ASC                |
| 60335576/TR/406 | C5           | T3202    | T3202     | <i>Dead Tree</i>                      | 死樹                  | AFCD   |                 | 4          | 318            | 4          | -   | -                         | -                           | -                                  | -   | -         | -                   | Fell                                      | Dead Tree                                       |  | -                  |
| 60335576/TR/406 | C5           | T3203    | T3203     | <i>Ficus microcarpa</i>               | 榕樹                  | AFCD   |                 | 7          | 479            | 8          | Fair                                      | Poor                      | Fair                        | Fair                               | Low   | b,c,f     | Nil                 | Retain                                    | Nil   |  | XB/WDS/DB/MT       |
| 60335576/TR/408 | C5           | T3386    | T3386     | <i>Lagerstroemia speciosa</i>         | 大花紫薇                | LCSD   |                 | 4          | 134            | 3          | Fair                                      | Fair                      | Fair                        | Fair                               | Medium  | -         | Nil                 | Retain                                    | Nil   |  | -                  |
| 60335576/TR/408 | C5           | T3387    | T3387     | <i>Lagerstroemia speciosa</i>         | 大花紫薇                | LCSD   |                 | 4          | 105            | 3          | Fair                                      | Poor                      | Fair                        | Fair                               | Low   | b,c,f     | Nil                 | Retain                                    | Nil   |  | LN                 |
| 60335576/TR/408 | C5           | T3388    | T3388     | <i>Lagerstroemia speciosa</i>         | 大花紫薇                | LCSD   |                 | 4          | 105            | 2          | Fair                                      | Poor                      | Fair                        | Fair                               | Low   | b,c,f     | Nil                 | Retain                                    | Nil   |  | LN/XB              |
| 60335576/TR/408 | C5           | T3389    | T3389     | <i>Delonix regia</i>                  | 鳳凰木                 | LCSD   |                 | 5          | 290            | 6          | Fair                                      | Poor                      | Fair                        | Fair                               | Low   | b,c,f     | Nil                 | Retain                                    | Nil   |  | ASC/XB/DS          |
| 60335576/TR/408 | C5           | T3390    | T3390     | <i>Lagerstroemia speciosa</i>         | 大花紫薇                | LCSD   |                 | 4          | 111            | 2          | Fair                                      | Fair                      | Fair                        | Fair                               | Medium  | -         | Nil                 | Retain                                    | Nil   |  | -                  |
| 60335576/TR/408 | C5           | T3391    | T3391     | <i>Delonix regia</i>                  | 鳳凰木                 | LCSD   |                 | 3          | 102            | 2          | Fair                                      | Poor                      | Fair                        | Fair                               | Low   | b,c,f     | Nil                 | Retain                                    | Nil   |  | DB                 |
| 60335576/TR/408 | C5           | T3392    | T3392     | <i>Delonix regia</i>                  | 鳳凰木                 | LCSD   |                 | 5          | 424            | 4          | Fair                                      | Fair                      | Fair                        | Fair                               | Low   | b,c,d     | Nil                 | Retain                                    | Nil   |  | WDS/DB/DS/HGR      |
| 60335576/TR/408 | C5           | T3393    | T3393     | <i>Crateva unilocularis</i>           | 樹頭菜                 | LCSD   |                 | 4          | 159            | 3          | Fair                                      | Fair                      | Fair                        | Fair                               | Low   | b,c,d     | Nil                 | Retain                                    | Nil   |  | -                  |
| 60335576/TR/408 | C5           | T3394    | T3394     | <i>Lagerstroemia speciosa</i>         | 大花紫薇                | LCSD   |                 | 3          | 105            | 2          | Fair                                      | Poor                      | Fair                        | Fair                               | Low   | b,c,f     | Nil                 | Retain                                    | Nil   |  | DS                 |
| 60335576/TR/408 | C5           | T3395    | T3395     | <i>Lagerstroemia speciosa</i>         | 大花紫薇                | LCSD   |                 | 3          | 102            | 2          | Fair                                      | Poor                      | Fair                        | Fair                               | Low   | b,c,f     | Nil                 | Retain                                    | Nil   |  | LN                 |
| 60335576/TR/408 | C5           | T3396    | T3396     | <i>Lagerstroemia speciosa</i>         | 大花紫薇                | LCSD   |                 | 3          | 96             | 2          | Fair                                      | Poor                      | Fair                        | Fair                               | Low   | b,c,f     | Nil                 | Retain                                    | Nil   |  | LN                 |
| 60335576/TR/408 | C5           | T3397    | T3397     | <i>Lagerstroemia speciosa</i>         | 大花紫薇                | LCSD   |                 | 3          | 102            | 2          | Fair                                      | Fair                      | Fair                        | Fair                               | Medium  | -         | Nil                 | Retain                                    | Nil   |  | -                  |
| 60335576/TR/408 | C5           | T3398    | T3398     | <i>Lagerstroemia speciosa</i>         | 大花紫薇                | LCSD   |                 | 3          | 96             | 3          | Fair                                      | Poor                      | Fair                        | Fair                               | Low   | b,c,f     | Nil                 | Retain                                    | Nil   |  | XB/HGR             |
| 60335576/TR/408 | C5           | T3399    | T3399     | <i>Lagerstroemia speciosa</i>         | 大花紫薇                | LCSD   |                 | 3          | 140            | 3          | Fair                                      | Fair                      | Fair                        | Fair                               | Medium  | -         | Nil                 | Retain                                    | Nil   |  | -                  |
| 60335576/TR/408 | C5           | T3400    | T3400     | <i>Lagerstroemia speciosa</i>         | 大花紫薇                | LCSD   |                 | 4          | 96             | 3          | Fair                                      | Fair                      | Fair                        | Fair                               | Medium  | -         | Nil                 | Retain                                    | Nil   |  | -                  |
| 60335576/TR/408 | C5           | T3401    | T3401     | <i>Lagerstroemia speciosa</i>         | 大花紫薇                | LCSD   |                 | 3          | 96             | 2          | Fair                                      | Poor                      | Fair                        | Fair                               | Low   | b,c,f     | Nil                 | Retain                                    | Nil   |  | LN                 |
| 60335576/TR/408 | C5           | T3402    | T3402     | <i>Lagerstroemia speciosa</i>         | 大花紫薇                | LCSD   |                 | 4          | 96             | 3          | Fair                                      | Fair                      | Fair                        | Fair                               | Medium  | -         | Nil                 | Retain                                    | Nil   |  | -                  |
| 60335576/TR/408 | C5           | T3403    | T3403     | <i>Lagerstroemia speciosa</i>         | 大花紫薇                | LCSD   |                 | 4          | 102            | 3          | Fair                                      | Fair                      | Fair                        | Fair                               | Medium  | -         | Nil                 | Retain                                    | Nil   |  | -                  |
| 60335576/TR/408 | C5           | T3404    | T3404     | <i>Lagerstroemia speciosa</i>         | 大花紫薇                | LCSD   |                 | 4          | 153            | 3          | Fair                                      | Fair                      | Fair                        | Fair                               | Low   | b,c,d     | Nil                 | Retain                                    | Nil   |  | -                  |
| 60335576/TR/408 | C5           | T3405    | T3405     | <i>Elaeocarpus hainanensis</i>        | 水石榕                 | LCSD   |                 | 4          | 277            | 4          | Fair                                      | Poor                      | Fair                        | Fair                               | Low   | b,c,f     | Nil                 | Fell                                      | Direct Conflict with Proposed Road Works        |  | MT/XB              |
| 60335576/TR/408 | C5           | T3406    | T3406     | <i>Callistemon viminalis</i>          | 串錢柳                 | LCSD   |                 | 9          | 503            | 6          | Fair                                      | Poor                      | Fair                        | Fair                               | Medium  | b,c,f     | Nil                 | Transplant                                | Direct Conflict with Proposed Road Works        |  | LN/XB/HGR/MT       |
| 60335576/TR/408 | C5           | T3407    | T3407     | <i>Leucaena leucocephala</i>          | 銀合歡                 | LCSD   |                 | 4          | 153            | 3          | Fair                                      | Poor                      | Fair                        | Fair                               | Low   | b,c,f,g   | Nil                 | Fell                                      | Undesirable Species                             |  | LN/DB/HGR          |
| 60335576/TR/408 | C5           | T3408    | T3408     | <i>Callistemon viminalis</i>          | 串錢柳                 | LCSD   |                 | 5          | 392            | 4          | Fair                                      | Poor                      | Fair                        | Fair                               | Low   | b,c,f     | Nil                 | Fell                                      | Direct Conflict with Proposed Road Works        |  | LN/DB/MT           |
| 60335576/TR/406 | C5           | T3482    | T3482     | <i>Macaranga tanarius</i>             | 血桐                  | AFCD   |                 | 6          | 455            | 5          | Fair                                      | Poor                      | Fair                        | Fair                               | Low   | b,c,f     | Nil                 | Fell                                      | Direct Conflict with Proposed Traffic Diversion |  | ASC                |
| 60335576/TR/406 | C5           | T3483    | T3483     | <i>Macaranga tanarius</i>             | 血桐                  | AFCD   |                 | 5          | 194            | 4          | Fair                                      | Poor                      | Fair                        | Fair                               | Low   | b,c,f     | Nil                 | Fell                                      | Direct Conflict with Proposed Traffic Diversion |  | ASC                |
| 60335576/TR/406 | C5           | T3484    | T3484     | <i>Celtis sinensis</i>                | 朴樹                  | AFCD   |                 | 7          | 494            | 5          | Fair                                      | Fair                      | Fair                        | Fair                               | Low   | b,c,d     | Nil                 | Fell                                      | Direct Conflict with Proposed Traffic Diversion |  | -                  |
| 60335576/TR/408 | C5           | T3409    | T3409     | <i>Callistemon viminalis</i>          | 串錢柳                 | LCSD   |                 | 4          | 140            | 3          | Fair                                      | Poor                      | Fair                        | Fair                               | Low   | b,c,f     | Nil                 | Fell                                      | Direct Conflict with Proposed Road Works        |  | LN/ASC/COB         |
| 60335576/TR/406 | C5           | T3486    | T3486     | <i>Melia azedarach</i>                | 苦楝                  | AFCD   |                 | 10         | 490            | 10         | Fair                                      | Fair                      | Fair                        | Fair                               | Low   | b,c,d     | Nil                 | To be felled by others                    | see Remarks & Note (1)                          | It is felled under Contract No. CV/2016/07 | WDS/DB/DS/TB       |
| 60335576/TR/406 | C5           | T3487    | T3487     | <i>Ficus tinctoria subsp. gibbosa</i> | 斜葉榕(水榕)             | AFCD   |                 | 8          | 239            | 6          | Fair                                      | Poor                      | Fair                        | Fair                               | Low   | b,c,f     | Nil                 | Retain                                    | Nil   |  | XB/MT              |
| 60335576/TR/406 | C5           | T3488    | T3488     | <i>Leucaena leucocephala</i>          | 銀合歡                 | DSD  | 3SW-A/F111      | 7          | 175            | 6          | Fair                                      | Fair                      | Fair                        | Fair                               | Low   | b,c,d,g,h | Nil                 | Fell                                      | Undesirable Species                             |  | -                  |
| 60335576/TR/406 | C5           | T3489    | T3489     | <i>Leucaena leucocephala</i>          | 銀合歡                 | AFCD   |                 | 10         | 210            | 6          | Fair                                      | Poor                      | Fair                        | Fair                               | Low   | b,c,f,g   | Nil                 | Fell                                      | Undesirable Species                             |  | LN/ASC/DS/HGR      |
| 60335576/TR/406 | C5           | T3490    | T3490     | <i>Leucaena leucocephala</i>          | 銀合歡                 | AFCD   |                 | 6          | 195            | 5          | Fair                                      | Poor                      | Fair                        | Fair                               | Low   | b,c,f,g   | Nil                 | Fell                                      | Undesirable Species                             |  | LN/ASC/COT/HGR     |
| 60335576/TR/406 | C5           | T3491    | T3491     | <i>Leucaena leucocephala</i>          | 銀合歡                 | AFCD   |                 | 10         | 102            | 3          | Fair                                      | Fair                      | Fair                        | Fair                               | Low   | b,c,g     | Nil                 | Fell                                      | Undesirable Species                             |  | DB/DS              |
| 60335576/TR/406 | C5           | T3492    | T3492     | <i>Leucaena leucocephala</i>          | 銀合歡                 | AFCD   |                 | 6          | 204            | 4          | Fair                                      | Poor                      | Fair                        | Fair                               | Low   | b,c,f,g   | Nil                 | Fell                                      | Undesirable Species                             |  | LN/WDS/HGR         |
| 60335576/TR/406 | C5           | T3493    | T3493     | <i>Leucaena leucocephala</i>          | 銀合歡                 | AFCD   |                 | 12         | 258            | 6          | Fair                                      | Poor                      | Fair                        | Fair                               | Low   | b,c,f,g   | Nil                 | Fell                                      | Undesirable Species                             |  | LN/ASC/COT/XB      |
| 60335576/TR/406 | C5           | T3494    | T3494     | <i>Leucaena leucocephala</i>          | 銀合歡                 | AFCD   |                 | 4          | 96             | 6          | Fair                                      | Poor                      | Fair                        | Fair                               | Low   | b,c,f,g   | Nil                 | Fell                                      | Undesirable Species                             |  | UR                 |
| 60335576/TR/406 | C5           | T3495    | T3495     | <i>Leucaena leucocephala</i>          | 銀合歡                 | AFCD   |                 | 9          | 99             | 3          | Fair                                      | Poor                      | Fair                        | Fair                               | Low   | b,c,f,g   | Nil                 | Fell                                      | Undesirable Species                             |  | LN                 |
| 60335576/TR/406 | C5           | T3496    | T3496     | <i>Leucaena leucocephala</i>          | 銀合歡                 | AFCD   |                 | 3          | 150            | 2          | Fair                                      | Poor                      | Fair                        | Fair                               | Low   | b,c,f,g   | Nil                 | Fell                                      | Undesirable Species                             |  | BKT/WDS/DS         |
| 60335576/TR/406 | C5           | T3497    | T3497     | <i>Leucaena leucocephala</i>          | 銀合歡                 | AFCD   |                 | 4          | 96             | 2          | Fair                                      | Fair                      | Fair                        | Fair                               | Low   | b,c,g     | Nil                 | Fell                                      | Undesirable Species                             |  | DB                 |
| 60335576/TR/406 | C5           | T3498    | T3498     | <i>Leucaena leucocephala</i>          | 銀合歡                 | AFCD   |                 | 6          | 198            | 4          | Fair                                      | Poor                      | Fair                        | Fair                               | Low   | b,c,f,g   | Nil                 | Fell                                      | Undesirable Species                             |  | LN/ASC/WDS/HGR     |
| 60335576/TR/406 | C5           | T3499    | T3499     | <i>Leucaena leucocephala</i>          | 銀合歡                 | AFCD   |                 | 11         | 172            | 3          | Fair                                      | Poor                      | Fair                        | Fair                               | Low   | b,c,f,g   | Nil                 | Fell                                      | Undesirable Species                             |  | LN/ASC/XB          |



| Drawing No.     | Contract No. | Tree No. | Photo No. | Botanical Name                                     | Chinese Common Name | Department to provide expertise advice to LandsD | SIMAR Slope No. | SIZE (M)   |                |            | Structural condition (Good / Fair / Poor) | Form (Good / Fair / Poor) | Health (Good / Fair / Poor) | Amenity Value (Good / Fair / Poor) | Suitability for Transplanting (High/ Medium /Low) |         | Conservation Status | Recommendations (Retain /Transplant/Fell) | Justification                                   | Remarks | Additional Remarks |
|-----------------|--------------|----------|-----------|--|---------------------|--|-----------------|------------|----------------|------------|---|---------------------------|-----------------------------|------------------------------------|---|---------|---------------------|---|---|---------|--------------------|
|                 |              |          |           |  |                     |  |                 | Height (m) | Trunk DBH (mm) | Spread (m) |   |                           |                             |                                    |   |         |                     |   |   |         |                    |
| 60335576/TR/406 | C5           | T3500    | T3500     | <i>Leucaena leucocephala</i>                       | 銀合歡                 | AFCD   |                 | 6          | 150            | 3          | Fair                                      | Poor                      | Fair                        | Fair                               | Low   | b,c,f,g | Nil                 | Fell                                      | Undesirable Species                             |         | LN/ASC/WDS/DB      |
| 60335576/TR/408 | C5           | T3410    | T3410     | <i>Callistemon viminalis</i>                       | 串錢柳                 | LCSD   |                 | 4          | 134            | 2          | Fair                                      | Poor                      | Fair                        | Fair                               | Low   | b,c,f   | Nil                 | Fell                                      | Direct Conflict with Proposed Road Works        |         | ASC                |
| 60335576/TR/408 | C5           | T3411    | T3411     | <i>Callistemon viminalis</i>                       | 串錢柳                 | LCSD   |                 | 5          | 280            | 4          | Fair                                      | Poor                      | Fair                        | Fair                               | Low   | b,c,d   | Nil                 | Fell                                      | Direct Conflict with Proposed Road Works        |         | COB/DB             |
| 60335576/TR/407 | C5           | T3412    | T3412     | <i>Melaleuca cajuputi</i> subsp. <i>Cumingiana</i> | 白千層                 | LCSD   |                 | 8          | 615            | 4          | Fair                                      | Poor                      | Fair                        | Fair                               | Low   | b,c,f   | Nil                 | Retain                                    | Nil   |         | COB/DB/RR          |
| 60335576/TR/407 | C5           | T3413    | T3413     | <i>Melaleuca cajuputi</i> subsp. <i>Cumingiana</i> | 白千層                 | LCSD   |                 | 11         | 771            | 4          | Fair                                      | Fair                      | Fair                        | Fair                               | Low   | b,c,d   | Nil                 | Retain                                    | Nil   |         | DB/RR              |
| 60335576/TR/407 | C5           | T3414    | T3414     | <i>Melaleuca cajuputi</i> subsp. <i>Cumingiana</i> | 白千層                 | LCSD   |                 | 8          | 427            | 4          | Fair                                      | Poor                      | Fair                        | Fair                               | Low   | b,c,f   | Nil                 | Fell                                      | Direct Conflict with Proposed Road Works        |         | COT/LN/ASC/RR      |
| 60335576/TR/406 | C5           | T3547    | T3547     | <i>Leucaena leucocephala</i>                       | 銀合歡                 | AFCD   |                 | 12         | 363            | 6          | Fair                                      | Poor                      | Fair                        | Fair                               | Low   | b,c,f,g | Nil                 | Fell                                      | Undesirable Species                             |         | LN/DB              |
| 60335576/TR/406 | C5           | T3548    | T3548     | <i>Leucaena leucocephala</i>                       | 銀合歡                 | AFCD   |                 | 6          | 105            | 3          | Fair                                      | Poor                      | Fair                        | Fair                               | Low   | b,c,f,g | Nil                 | Fell                                      | Undesirable Species                             |         | LN/ASC/DB          |
| 60335576/TR/406 | C5           | T3549    | T3549     | <i>Ficus microcarpa</i>                            | 榕樹                  | AFCD   |                 | 13         | 758            | 9          | Fair                                      | Poor                      | Fair                        | Fair                               | Low   | b,c,f   | Nil                 | Fell                                      | Direct Conflict with Proposed Traffic Diversion |         | ASC/BKT/WDS/DB     |
| 60335576/TR/406 | C5           | T3550    | T3550     | <i>Casuarina equisetifolia</i>                     | 木麻黃                 | AFCD   |                 | 14         | 561            | 6          | Fair                                      | Poor                      | Fair                        | Fair                               | Low   | b,c,f   | Nil                 | Fell                                      | Direct Conflict with Proposed Traffic Diversion |         | BKT/CAV/DK/DB/MT   |
| 60335576/TR/406 | C5           | T3551    | T3551     | <i>Celtis sinensis</i>                             | 朴樹                  | AFCD   |                 | 7          | 210            | 4          | Fair                                      | Poor                      | Fair                        | Fair                               | Low   | b,c,f   | Nil                 | Transplant                                | Direct Conflict with Proposed Traffic Diversion |         | LN/ASC/XB/DB/HGR   |
| 60335576/TR/406 | C5           | T3552    | T3552     | <i>Dead Tree</i>                                   | 死樹                  | AFCD   |                 | 4          | 162            | 3          | -   | -                         | -                           | -                                  | -   | -       | -                   | Fell                                      | Dead Tree                                       |         | -                  |
| 60335576/TR/406 | C5           | T3553    | T3553     | <i>Macaranga tanarius</i>                          | 血桐                  | AFCD   |                 | 6          | 236            | 4          | Fair                                      | Poor                      | Fair                        | Fair                               | Low   | b,c,f   | Nil                 | Transplant                                | Direct Conflict with Proposed Traffic Diversion |         | LN/ASC/XB/DB       |
| 60335576/TR/406 | C5           | T3554    | T3554     | <i>Leucaena leucocephala</i>                       | 銀合歡                 | AFCD   |                 | 6          | 131            | 3          | Fair                                      | Poor                      | Fair                        | Fair                               | Low   | b,c,f,g | Nil                 | Fell                                      | Undesirable Species                             |         | LN/ASC/BKB/XB      |
| 60335576/TR/406 | C5           | T3555    | T3555     | <i>Leucaena leucocephala</i>                       | 銀合歡                 | AFCD   |                 | 6          | 140            | 3          | Fair                                      | Poor                      | Fair                        | Fair                               | Low   | b,c,f,g | Nil                 | Fell                                      | Undesirable Species                             |         | LN/ASC/BKB/XB      |
| 60335576/TR/406 | C5           | T3556    | T3556     | <i>Leucaena leucocephala</i>                       | 銀合歡                 | AFCD   |                 | 5          | 131            | 3          | Fair                                      | Poor                      | Fair                        | Fair                               | Low   | b,c,f,g | Nil                 | Fell                                      | Undesirable Species                             |         | LN/ASC/BKB/DB      |
| 60335576/TR/406 | C5           | T3557    | T3557     | <i>Celtis sinensis</i>                             | 朴樹                  | AFCD   |                 | 4          | 105            | 3          | Fair                                      | Poor                      | Fair                        | Fair                               | Low   | b,c,f   | Nil                 | Retain                                    | Nil   |         | ASC/XB/HGR         |
| 60335576/TR/406 | C5           | T3558    | T3558     | <i>Leucaena leucocephala</i>                       | 銀合歡                 | AFCD   |                 | 13         | 352            | 7          | Fair                                      | Poor                      | Fair                        | Fair                               | Low   | b,c,f,g | Nil                 | Fell                                      | Undesirable Species                             |         | ASC/XB             |
| 60335576/TR/406 | C5           | T3559    | T3559     | <i>Leucaena leucocephala</i>                       | 銀合歡                 | DSD  |                 | 4          | 185            | 6          | Fair                                      | Poor                      | Fair                        | Fair                               | Low   | b,c,f,g | Nil                 | Fell                                      | Undesirable Species                             |         | LN/ASC/WDS/RP      |
| 60335576/TR/406 | C5           | T3560    | T3560     | <i>Lophostemon confertus</i>                       | 紅膠木                 | AFCD   |                 | 12         | 404            | 8          | Fair                                      | Fair                      | Fair                        | Fair                               | Low   | b,c,d   | Nil                 | Retain                                    | Nil   |         | DB/HGR             |
| 60335576/TR/406 | C5           | T3561    | T3561     | <i>Leucaena leucocephala</i>                       | 銀合歡                 | AFCD   |                 | 14         | 299            | 10         | Fair                                      | Poor                      | Fair                        | Fair                               | Low   | b,c,f,g | Nil                 | Fell                                      | Undesirable Species                             |         | LN/BKB/WDS/DB      |
| 60335576/TR/406 | C5           | T3562    | T3562     | <i>Leucaena leucocephala</i>                       | 銀合歡                 | AFCD   |                 | 12         | 239            | 8          | Fair                                      | Fair                      | Fair                        | Fair                               | Low   | b,c,d,g | Nil                 | Fell                                      | Undesirable Species                             |         | UR                 |
| 60335576/TR/406 | C5           | T3563    | T3563     | <i>Leucaena leucocephala</i>                       | 銀合歡                 | AFCD   |                 | 9          | 156            | 5          | Fair                                      | Poor                      | Fair                        | Fair                               | Low   | b,c,f,g | Nil                 | Fell                                      | Undesirable Species                             |         | LN/WDS/DB/RP       |
| 60335576/TR/406 | C5           | T3564    | T3564     | <i>Melia azedarach</i>                             | 苦楝                  | AFCD   |                 | 8          | 124            | 3          | Fair                                      | Poor                      | Fair                        | Fair                               | Low   | b,c,f   | Nil                 | Retain                                    | Nil   |         | LN/CLR/DS          |
| 60335576/TR/406 | C5           | T3565    | T3565     | <i>Leucaena leucocephala</i>                       | 銀合歡                 | AFCD   |                 | 4          | 185            | 2          | Fair                                      | Fair                      | Fair                        | Fair                               | Low   | b,c,g   | Nil                 | Fell                                      | Undesirable Species                             |         | WDS/DB/TB/EPS      |
| 60335576/TR/406 | C5           | T3566    | T3566     | <i>Leucaena leucocephala</i>                       | 銀合歡                 | AFCD   |                 | 4          | 143            | 2          | Fair                                      | Fair                      | Fair                        | Fair                               | Low   | b,c,g   | Nil                 | Fell                                      | Undesirable Species                             |         | WDS/DB/HGR         |
| 60335576/TR/406 | C5           | T3567    | T3567     | <i>Celtis sinensis</i>                             | 朴樹                  | AFCD   |                 | 10         | 268            | 6          | Fair                                      | Fair                      | Fair                        | Fair                               | Low   | b,c,d   | Nil                 | Retain                                    | Nil   |         | CAV/DK/DB/DS       |
| 60335576/TR/406 | C5           | T3568    | T3568     | <i>Litsea monopetala</i>                           | 假柿樹                 | AFCD   |                 | 7          | 195            | 5          | Fair                                      | Poor                      | Fair                        | Fair                               | Low   | b,c,f   | Nil                 | Retain                                    | Nil   |         | COT/DB/HGR         |
| 60335576/TR/406 | C5           | T3569    | T3569     | <i>Leucaena leucocephala</i>                       | 銀合歡                 | AFCD   |                 | 6          | 105            | 3          | Fair                                      | Fair                      | Fair                        | Fair                               | Low   | b,c,g   | Nil                 | Fell                                      | Undesirable Species                             |         | -                  |
| 60335576/TR/406 | C5           | T3570    | T3570     | <i>Leucaena leucocephala</i>                       | 銀合歡                 | AFCD   |                 | 12         | 378            | 10         | Fair                                      | Poor                      | Fair                        | Fair                               | Low   | b,c,f,g | Nil                 | Fell                                      | Undesirable Species                             |         | LN/ASC/DB/COK      |
| 60335576/TR/406 | C5           | T3571    | T3571     | <i>Leucaena leucocephala</i>                       | 銀合歡                 | AFCD   |                 | 11         | 204            | 5          | Fair                                      | Poor                      | Fair                        | Fair                               | Low   | b,c,f,g | Nil                 | Fell                                      | Undesirable Species                             |         | LN/DB              |
| 60335576/TR/406 | C5           | T3572    | T3572     | <i>Leucaena leucocephala</i>                       | 銀合歡                 | AFCD   |                 | 11         | 226            | 4          | Fair                                      | Poor                      | Fair                        | Fair                               | Low   | b,c,f,g | Nil                 | Fell                                      | Undesirable Species                             |         | LN/DB/RP           |
| 60335576/TR/406 | C5           | T3573    | T3573     | <i>Leucaena leucocephala</i>                       | 銀合歡                 | AFCD   |                 | 5          | 127            | 2          | Fair                                      | Poor                      | Fair                        | Fair                               | Low   | b,c,f,g | Nil                 | Fell                                      | Undesirable Species                             |         | LN/BKT/WDS/EPS     |
| 60335576/TR/406 | C5           | T3574    | T3574     | <i>Dead Tree</i>                                   | 死樹                  | AFCD   |                 | 6          | 131            | 4          | -   | -                         | -                           | -                                  | -   | -       | -                   | Fell                                      | Dead Tree                                       |         | -                  |
| 60335576/TR/406 | C5           | T3575    | T3575     | <i>Dead Tree</i>                                   | 死樹                  | AFCD   |                 | 8          | 207            | 5          | -   | -                         | -                           | -                                  | -   | -       | -                   | Fell                                      | Dead Tree                                       |         | -                  |
| 60335576/TR/406 | C5           | T3576    | T3576     | <i>Celtis sinensis</i>                             | 朴樹                  | AFCD   |                 | 10         | 146            | 7          | Fair                                      | Fair                      | Fair                        | Fair                               | Low   | b,c,d   | Nil                 | Retain                                    | Nil   |         | XB/DB              |
| 60335576/TR/406 | C5           | T3577    | T3577     | <i>Celtis sinensis</i>                             | 朴樹                  | AFCD   |                 | 11         | 194            | 7          | Fair                                      | Poor                      | Fair                        | Fair                               | Low   | b,c,f   | Nil                 | Retain                                    | Nil   |         | LN/ASC/DB          |
| 60335576/TR/406 | C5           | T3578    | T3578     | <i>Celtis sinensis</i>                             | 朴樹                  | AFCD   |                 | 13         | 403            | 10         | Fair                                      | Poor                      | Fair                        | Fair                               | Low   | b,c,f   | Nil                 | Retain                                    | Nil   |         | COT/DB             |
| 60335576/TR/406 | C5           | T3579    | T3579     | <i>Leucaena leucocephala</i>                       | 銀合歡                 | AFCD   |                 | 10         | 220            | 6          | Fair                                      | Poor                      | Fair                        | Fair                               | Low   | b,c,f,g | Nil                 | Fell                                      | Undesirable Species                             |         | LN/ASC/DB/RP       |
| 60335576/TR/406 | C5           | T3580    | T3580     | <i>Leucaena leucocephala</i>                       | 銀合歡                 | AFCD   |                 | 11         | 252            | 6          | Fair                                      | Poor                      | Fair                        | Fair                               | Low   | b,c,f,g | Nil                 | Fell                                      | Undesirable Species                             |         | LN/COT/DB/MT       |
| 60335576/TR/406 | C5           | T3581    | T3581     | <i>Leucaena leucocephala</i>                       | 銀合歡                 | AFCD   |                 | 7          | 105            | 2          | Fair                                      | Poor                      | Fair                        | Fair                               | Low   | b,c,f,g | Nil                 | Fell                                      | Undesirable Species                             |         | LN/ASC/DK          |
| 60335576/TR/406 | C5           | T3582    | T3582     | <i>Leucaena leucocephala</i>                       | 銀合歡                 | AFCD   |                 | 7          | 108            | 2          | Fair                                      | Poor                      | Fair                        | Fair                               | Low   | b,c,f,g | Nil                 | Fell                                      | Undesirable Species                             |         | ASC/DB/COK         |
| 60335576/TR/406 | C5           | T3583    | T3583     | <i>Leucaena leucocephala</i>                       | 銀合歡                 | AFCD   |                 | 7          | 153            | 4          | Fair                                      | Poor                      | Fair                        | Fair                               | Low   | b,c,f,g | Nil                 | Fell                                      | Undesirable Species                             |         | LN/ASC/RP/COK      |
| 60335576/TR/406 | C5           | T3584    | T3584     | <i>Leucaena leucocephala</i>                       | 銀合歡                 | AFCD   |                 | 6          | 140            | 3          | Fair                                      | Poor                      | Fair                        | Fair                               | Low   | b,c,f,g | Nil                 | Fell                                      | Undesirable Species                             |         | LN/DB/HGR          |
| 60335576/TR/406 | C5           | T3585    | T3585     | <i>Leucaena leucocephala</i>                       | 銀合歡                 | AFCD   |                 | 4          | 146            | 3          | Fair                                      | Poor                      | Fair                        | Fair                               | Low   | b,c,f,g | Nil                 | Fell                                      | Undesirable Species                             |         | LN/ASC/BKB/COB/WDS |
| 60335576/TR/406 | C5           | T3586    | T3586     | <i>Leucaena leucocephala</i>                       | 銀合歡                 | AFCD   |                 | 6          | 146            | 3          | Fair                                      | Poor                      | Fair                        | Fair                               | Low   | b,c,f,g | Nil                 | Fell                                      | Undesirable Species                             |         | LN/ASC/DB/DS       |
| 60335576/TR/406 | C5           | T3587    | T3587     | <i>Leucaena leucocephala</i>                       | 銀合歡                 | AFCD   |                 | 8          | 236            | 4          | Fair                                      | Poor                      | Fair                        | Fair                               | Low   | b,c,f,g | Nil                 | Fell                                      | Undesirable Species                             |         | LN/ASC/CLR/DB/HGR  |
| 60335576/TR/406 | C5           | T3588    | T3588     | <i>Leucaena leucocephala</i>                       | 銀合歡                 | AFCD   |                 | 9          | 137            | 4          | Fair                                      | Poor                      | Fair                        | Fair                               | Low   | b,c,f,g | Nil                 | Fell                                      | Undesirable Species                             |         | LN/CLR/DB          |
| 60335576/TR/406 | C5           | T3589    | T3589     | <i>Leucaena leucocephala</i>                       | 銀合歡                 | AFCD   |                 | 9          | 150            | 4          | Fair                                      | Poor                      | Fair                        | Fair                               | Low   | b,c,f,g | Nil                 | Fell                                      | Undesirable Species                             |         | LN/ASC/BKB         |
| 60335576/TR/406 | C5           | T3590    | T3590     | <i>Leucaena leucocephala</i>                       | 銀合歡                 | AFCD   |                 | 9          | 150            | 5          | Fair                                      | Poor                      | Fair                        | Fair                               | Low   | b,c,f,g | Nil                 | Fell                                      | Undesirable Species                             |         | LN/ASC/XB/DB       |
| 60335576/TR/406 | C5           | T3591    | T3591     | <i>Leucaena leucocephala</i>                       | 銀合歡                 | AFCD   |                 | 6          | 124            | 3          | Fair                                      | Poor                      | Fair                        | Fair                               | Low   | b,c,f,g | Nil                 | Fell                                      | Undesirable Species                             |         | LN/ASC/DB/COK      |
| 60335576/TR/406 | C5           | T3592    | T3592     | <i>Leucaena leucocephala</i>                       | 銀合歡                 | AFCD   |                 | 13         | 274            | 9          | Fair                                      | Poor                      | Fair                        | Fair                               | Low   | b,c,f,g | Nil                 | Fell                                      | Undesirable Species                             |         | LN/COB/XB/WDS/DB   |
| 60335576/TR/406 | C5           | T3593    | T3593     | <i>Leucaena leucocephala</i>                       | 銀合歡                 | AFCD   |                 | 10         | 124            | 6          | Fair                                      | Poor                      | Fair                        | Fair                               | Low   | b,c,f,g | Nil                 | Fell                                      | Undesirable Species                             |         | LN/ASC/DB/DS/CRA   |
| 60335576/TR/406 | C5           | T3594    | T3594     | <i>Leucaena leucocephala</i>                       | 銀合歡                 | AFCD   |                 | 6          | 153            | 4          | Fair                                      | Poor                      | Fair                        | Fair                               | Low   | b,c,f,g | Nil                 | Fell                                      | Undesirable Species                             |         | WDS/TB/EPS         |
| 60335576/TR/406 | C5           | T3595    | T3595     | <i>Macaranga tanarius</i>                          | 血桐                  | AFCD   |                 | 7          | 245            | 7          | Fair                                      | Poor                      | Fair                        | Fair                               | Low   | b,c,f   | Nil                 | Retain                                    | Nil   |         | XB/WDS/DB/MT       |
| 60335576/TR/407 | C5           | T3415    | T3415     | <i>Melaleuca cajuputi</i> subsp. <i>Cumingiana</i> | 白千層                 | LCSD   |                 | 11         | 503            | 4          | Fair                                      | Poor                      | Fair                        | Fair                               | Low   | b,c,f   | Nil                 | Fell                                      | Direct Conflict with Proposed Road Works        |         | COB/DB/RR          |



| Drawing No.     | Contract No. | Tree No. | Photo No. | Botanical Name                       | Chinese Common Name | Department to provide expertise advice to LandsD | SIMAR Slope No. | SIZE (M)            |      |   | Structural condition (Good / Fair / Poor) | Form (Good / Fair / Poor) | Health (Good / Fair / Poor) | Amenity Value (Good / Fair / Low) | Suitability for Transplanting | Remarks | Conservation Status | Recommendations (Retain /Transplant/Fell) | Justification                             | Remarks | Additional Remarks    |
|-----------------|--------------|----------|-----------|--------------------------------------|---------------------|--|-----------------|---------------------|------|---|---|---------------------------|-----------------------------|-----------------------------------|-------------------------------|---------|---------------------|---|---|---------|-----------------------|
|                 |              |          |           |                                      |                     |  |                 | (High/ Medium /Low) |      |   |   |                           |                             |                                   |                               |         |                     |   |   |         |                       |
| 60335576/TR/407 | C5           | T3416    | T3416     | Melaleuca cajuputi subsp. Cumingiana | 白千層                 | LCSD   |                 | 9                   | 398  | 4 | Fair                                      | Fair                      | Fair                        | Fair                              | Low                           | b,c,d   | Nil                 | Fell                                      | Direct Conflict with Proposed Road Works  |         | RR                    |
| 60335576/TR/407 | C5           | T3417    | T3417     | Melaleuca cajuputi subsp. Cumingiana | 白千層                 | LCSD   |                 | 9                   | 736  | 4 | Fair                                      | Fair                      | Fair                        | Fair                              | Low                           | b,c,d   | Nil                 | Fell                                      | Direct Conflict with Proposed Footpath    |         | DB/RR                 |
| 60335576/TR/407 | C5           | T3418    | T3418     | Melaleuca cajuputi subsp. Cumingiana | 白千層                 | LCSD   |                 | 9                   | 545  | 3 | Fair                                      | Fair                      | Fair                        | Fair                              | Low                           | b,c,d   | Nil                 | Retain                                    | Nil                                       |         | DB/RR                 |
| 60335576/TR/407 | C5           | T3419    | T3419     | Melaleuca cajuputi subsp. Cumingiana | 白千層                 | LCSD   |                 | 9                   | 611  | 4 | Fair                                      | Fair                      | Fair                        | Fair                              | Low                           | b,c,d   | Nil                 | Retain                                    | Nil                                       |         | DB/HGR/RR             |
| 60335576/TR/407 | C5           | T3420    | T3420     | Melaleuca cajuputi subsp. Cumingiana | 白千層                 | LCSD   |                 | 10                  | 535  | 4 | Fair                                      | Poor                      | Fair                        | Fair                              | Low                           | b,c,f   | Nil                 | Fell                                      | Direct Conflict with Proposed Road Works  |         | COB/DB/RR             |
| 60335576/TR/407 | C5           | T3421    | T3421     | Bombax ceiba                         | 木棉                  | LCSD   |                 | 10                  | 350  | 4 | Fair                                      | Poor                      | Fair                        | Fair                              | Low                           | b,c,f   | Nil                 | Retain                                    | Nil                                       |         | LN/COB/RR             |
| 60335576/TR/407 | C5           | T3422    | T3422     | Acacia auriculiformis                | 耳果相思                | LCSD   |                 | 13                  | 764  | 4 | Fair                                      | Poor                      | Fair                        | Fair                              | Low                           | b,c,f   | Nil                 | Fell                                      | Direct Conflict with Proposed Road Works  |         | COB/WDS/DB/RR         |
| 60335576/TR/407 | C5           | T3423    | T3423     | Melaleuca cajuputi subsp. Cumingiana | 白千層                 | LCSD   |                 | 11                  | 484  | 4 | Fair                                      | Poor                      | Fair                        | Fair                              | Low                           | b,c,f   | Nil                 | Fell                                      | Direct Conflict with Proposed Cycle Track |         | COB/RR                |
| 60335576/TR/407 | C5           | T3424    | T3424     | Melaleuca cajuputi subsp. Cumingiana | 白千層                 | LCSD   |                 | 11                  | 510  | 4 | Fair                                      | Fair                      | Fair                        | Fair                              | Low                           | b,c,d   | Nil                 | Fell                                      | Direct Conflict with Proposed Cycle Track |         | RR                    |
| 60335576/TR/407 | C5           | T3425    | T3425     | Melaleuca cajuputi subsp. Cumingiana | 白千層                 | LCSD   |                 | 11                  | 586  | 4 | Fair                                      | Fair                      | Fair                        | Fair                              | Low                           | b,c,d   | Nil                 | Fell                                      | Direct Conflict with Proposed Cycle Track |         | RR                    |
| 60335576/TR/407 | C5           | T3426    | T3426     | Melaleuca cajuputi subsp. Cumingiana | 白千層                 | LCSD   |                 | 11                  | 449  | 4 | Fair                                      | Fair                      | Fair                        | Fair                              | Low                           | b,c,d   | Nil                 | Fell                                      | Direct Conflict with Proposed Road Works  |         | DB/RR                 |
| 60335576/TR/407 | C5           | T3427    | T3427     | Melaleuca cajuputi subsp. Cumingiana | 白千層                 | LCSD   |                 | 10                  | 583  | 5 | Fair                                      | Fair                      | Fair                        | Fair                              | Low                           | b,c,d   | Nil                 | Fell                                      | Direct Conflict with Proposed Road Works  |         | RR                    |
| 60335576/TR/407 | C5           | T3428    | T3428     | Pongamia pinnata                     | 水黃皮                 | LCSD   |                 | 6                   | 271  | 3 | Fair                                      | Poor                      | Fair                        | Fair                              | Low                           | b,c,f   | Nil                 | Fell                                      | Direct Conflict with Proposed Cycle Track |         | TW/ASC/CAV/WDS/RR/COK |
| 60335576/TR/407 | C5           | T3429    | T3429     | Pongamia pinnata                     | 水黃皮                 | LCSD   |                 | 7                   | 334  | 6 | Fair                                      | Poor                      | Fair                        | Fair                              | Low                           | b,c,d   | Nil                 | Fell                                      | Direct Conflict with Proposed Cycle Track |         | ASC/CAV/WDS/DB/EPS/RR |
| 60335576/TR/407 | C5           | T3430    | T3430     | Melaleuca cajuputi subsp. Cumingiana | 白千層                 | LCSD   |                 | 10                  | 471  | 4 | Fair                                      | Fair                      | Fair                        | Fair                              | Low                           | b,c,d   | Nil                 | Fell                                      | Direct Conflict with Proposed Road Works  |         | DB/RR                 |
| 60335576/TR/407 | C5           | T3431    | T3431     | Melaleuca cajuputi subsp. Cumingiana | 白千層                 | LCSD   |                 | 9                   | 385  | 3 | Fair                                      | Fair                      | Fair                        | Fair                              | Low                           | b,c,d   | Nil                 | Fell                                      | Direct Conflict with Proposed Road Works  |         | RR                    |
| 60335576/TR/407 | C5           | T3432    | T3432     | Melaleuca cajuputi subsp. Cumingiana | 白千層                 | LCSD   |                 | 9                   | 452  | 4 | Fair                                      | Fair                      | Fair                        | Fair                              | Low                           | b,c,d   | Nil                 | Fell                                      | Direct Conflict with Proposed Cycle Track |         | RR                    |
| 60335576/TR/407 | C5           | T3433    | T3433     | Melaleuca cajuputi subsp. Cumingiana | 白千層                 | LCSD   |                 | 11                  | 516  | 4 | Fair                                      | Fair                      | Fair                        | Fair                              | Low                           | b,c,d   | Nil                 | Fell                                      | Direct Conflict with Proposed Cycle Track |         | DB/RR                 |
| 60335576/TR/407 | C5           | T3434    | T3434     | Bombax ceiba                         | 木棉                  | LCSD   |                 | 14                  | 490  | 4 | Fair                                      | Poor                      | Fair                        | Fair                              | Low                           | b,c,f   | Nil                 | Fell                                      | Direct Conflict with Proposed Footpath    |         | LN/DB/RR              |
| 60335576/TR/407 | C5           | T3435    | T3435     | Melaleuca cajuputi subsp. Cumingiana | 白千層                 | LCSD   |                 | 12                  | 494  | 4 | Fair                                      | Fair                      | Fair                        | Fair                              | Low                           | b,c,d   | Nil                 | Fell                                      | Direct Conflict with Proposed Footpath    |         | RR                    |
| 60335576/TR/407 | C5           | T3436    | T3436     | Melaleuca cajuputi subsp. Cumingiana | 白千層                 | LCSD   |                 | 9                   | 446  | 3 | Fair                                      | Poor                      | Fair                        | Fair                              | Low                           | b,c,f   | Nil                 | Fell                                      | Direct Conflict with Proposed Footpath    |         | COB/RR                |
| 60335576/TR/407 | C5           | T3437    | T3437     | Melaleuca cajuputi subsp. Cumingiana | 白千層                 | LCSD   |                 | 12                  | 707  | 4 | Fair                                      | Poor                      | Fair                        | Fair                              | Low                           | b,c,f   | Nil                 | Retain                                    | Nil                                       |         | LN/COB/RR             |
| 60335576/TR/407 | C5           | T3438    | T3438     | Pongamia pinnata                     | 水黃皮                 | LCSD   |                 | 4                   | 217  | 4 | Fair                                      | Poor                      | Fair                        | Fair                              | Low                           | b,c,f   | Nil                 | Retain                                    | Nil                                       |         | LN/WDS/DB/RR          |
| 60335576/TR/407 | C5           | T3439    | T3439     | Pongamia pinnata                     | 水黃皮                 | LCSD   |                 | 4                   | 111  | 4 | Fair                                      | Poor                      | Fair                        | Fair                              | Low                           | b,c,f   | Nil                 | Retain                                    | Nil                                       |         | LN/DB/RR              |
| 60335576/TR/407 | C5           | T3440    | T3440     | Pongamia pinnata                     | 水黃皮                 | LCSD   |                 | 5                   | 159  | 4 | Fair                                      | Poor                      | Fair                        | Fair                              | Low                           | b,c,f   | Nil                 | Retain                                    | Nil                                       |         | LN/WDS/DB/RR          |
| 60335576/TR/407 | C5           | T3441    | T3441     | Melaleuca cajuputi subsp. Cumingiana | 白千層                 | LCSD   |                 | 12                  | 389  | 3 | Fair                                      | Fair                      | Fair                        | Fair                              | Low                           | b,c,d   | Nil                 | Retain                                    | Nil                                       |         | DB/RR                 |
| 60335576/TR/407 | C5           | T3442    | T3442     | Melaleuca cajuputi subsp. Cumingiana | 白千層                 | LCSD   |                 | 12                  | 592  | 3 | Fair                                      | Fair                      | Fair                        | Fair                              | Low                           | b,c,d   | Nil                 | Retain                                    | Nil                                       |         | XB/RR                 |
| 60335576/TR/407 | C5           | T3443    | T3443     | Melaleuca cajuputi subsp. Cumingiana | 白千層                 | LCSD   |                 | 11                  | 455  | 4 | Fair                                      | Fair                      | Fair                        | Fair                              | Low                           | b,c,d   | Nil                 | Retain                                    | Nil                                       |         | DB/RR                 |
| 60335576/TR/407 | C5           | T3444    | T3444     | Melaleuca cajuputi subsp. Cumingiana | 白千層                 | LCSD   |                 | 10                  | 408  | 3 | Fair                                      | Poor                      | Fair                        | Fair                              | Low                           | b,c,f   | Nil                 | Retain                                    | Nil                                       |         | LN/COB/RR             |
| 60335576/TR/407 | C5           | T3445    | T3445     | Melaleuca cajuputi subsp. Cumingiana | 白千層                 | LCSD   |                 | 12                  | 710  | 3 | Fair                                      | Fair                      | Fair                        | Fair                              | Low                           | b,c,d   | Nil                 | Retain                                    | Nil                                       |         | DB/RR                 |
| 60335576/TR/407 | C5           | T3446    | T3446     | Melaleuca cajuputi subsp. Cumingiana | 白千層                 | LCSD   |                 | 12                  | 615  | 4 | Fair                                      | Fair                      | Fair                        | Fair                              | Low                           | b,c,d   | Nil                 | Retain                                    | Nil                                       |         | DB/RR                 |
| 60335576/TR/407 | C5           | T3447    | T3447     | Melaleuca cajuputi subsp. Cumingiana | 白千層                 | LCSD   |                 | 10                  | 669  | 4 | Fair                                      | Poor                      | Fair                        | Fair                              | Low                           | b,c,f   | Nil                 | Retain                                    | Nil                                       |         | COT/RR                |
| 60335576/TR/407 | C5           | T3448    | T3448     | Melaleuca cajuputi subsp. Cumingiana | 白千層                 | LCSD   |                 | 11                  | 729  | 4 | Fair                                      | Fair                      | Fair                        | Fair                              | Low                           | b,c,d   | Nil                 | Retain                                    | Nil                                       |         | DB/RR                 |
| 60335576/TR/407 | C5           | T3449    | T3449     | Melaleuca cajuputi subsp. Cumingiana | 白千層                 | LCSD   |                 | 9                   | 299  | 2 | Fair                                      | Fair                      | Fair                        | Fair                              | Low                           | b,c,d   | Nil                 | Retain                                    | Nil                                       |         | RR                    |
| 60335576/TR/406 | C5           | T3458    | T3458     | Wodyetia bifurcata                   | 狐尾棕                 | LCSD   |                 | 3                   | 96   | 1 | Fair                                      | Fair                      | Fair                        | Fair                              | Low                           | b,c,l   | Nil                 | Retain                                    | Nil                                       |         | -                     |
| 60335576/TR/406 | C5           | T3459    | T3459     | Wodyetia bifurcata                   | 狐尾棕                 | LCSD   |                 | 3                   | 96   | 1 | Fair                                      | Fair                      | Fair                        | Fair                              | Low                           | b,c,l   | Nil                 | Retain                                    | Nil                                       |         | -                     |
| 60335576/TR/406 | C5           | T3460    | T3460     | Wodyetia bifurcata                   | 狐尾棕                 | LCSD   |                 | 3                   | 96   | 1 | Fair                                      | Fair                      | Fair                        | Fair                              | Low                           | b,c,l   | Nil                 | Retain                                    | Nil                                       |         | -                     |
| 60335576/TR/406 | C5           | T3461    | T3461     | Pterocarpus indicus                  | 紫欖                  | LCSD   |                 | 8                   | 490  | 4 | Fair                                      | Poor                      | Fair                        | Fair                              | Low                           | b,c,f   | Nil                 | Retain                                    | Nil                                       |         | ASC/WDS/DB/TB/EPS/RR  |
| 60335576/TR/407 | C5           | T3462    | T3462     | Pterocarpus indicus                  | 紫欖                  | LCSD   |                 | 7                   | 471  | 4 | Fair                                      | Poor                      | Fair                        | Fair                              | Low                           | b,c,f   | Nil                 | Retain                                    | Nil                                       |         | ASC/CAV/WDS/DB/TB/RR  |
| 60335576/TR/407 | C5           | T3463    | T3463     | Pterocarpus indicus                  | 紫欖                  | LCSD   |                 | 10                  | 1061 | 6 | Fair                                      | Fair                      | Fair                        | Fair                              | Low                           | b,c,d   | D - Large Tree      | Retain                                    | Nil                                       |         | RR                    |
| 60335576/TR/407 | C5           | T3464    | T3464     | Pterocarpus indicus                  | 紫欖                  | LCSD   |                 | 7                   | 446  | 3 | Fair                                      | Poor                      | Fair                        | Fair                              | Low                           | b,c,f   | Nil                 | Retain                                    | Nil                                       |         | ASC/WDS/RR            |
| 60335576/TR/407 | C5           | T3465    | T3465     | Pterocarpus indicus                  | 紫欖                  | LCSD   |                 | 10                  | 815  | 5 | Fair                                      | Fair                      | Fair                        | Fair                              | Low                           | b,c,d   | Nil                 | Retain                                    | Nil                                       |         | WDS/RR                |
| 60335576/TR/407 | C5           | T3466    | T3466     | Pterocarpus indicus                  | 紫欖                  | LCSD   |                 | 10                  | 478  | 4 | Fair                                      | Poor                      | Fair                        | Fair                              | Low                           | b,c,f   | Nil                 | Retain                                    | Nil                                       |         | ASC/WDS/RR/COK        |
| 60335576/TR/407 | C5           | T3467    | T3467     | Pterocarpus indicus                  | 紫欖                  | LCSD   |                 | 7                   | 331  | 4 | Fair                                      | Poor                      | Fair                        | Fair                              | Low                           | b,c,f   | Nil                 | Fell                                      | Direct Conflict with Proposed Road Works  |         | TW/ASC/WDS/RR/COK     |
| 60335576/TR/407 | C5           | T3468    | T3468     | Pterocarpus indicus                  | 紫欖                  | LCSD   |                 | 10                  | 736  | 6 | Fair                                      | Fair                      | Fair                        | Fair                              | Low                           | b,c,d   | Nil                 | Fell                                      | Direct Conflict with Proposed Road Works  |         | RR/WDS                |
| 60335576/TR/407 | C5           | T3469    | T3469     | Melaleuca cajuputi subsp. Cumingiana | 白千層                 | LCSD   |                 | 11                  | 1003 | 6 | Fair                                      | Fair                      | Fair                        | Fair                              | Low                           | b,c,d   | D - Large Tree      | Retain                                    | Nil                                       |         | WDS                   |
| 60335576/TR/407 | C5           | T3470    | T3470     | Melaleuca cajuputi subsp. Cumingiana | 白千層                 | LCSD   |                 | 10                  | 952  | 5 | Fair                                      | Poor                      | Fair                        | Fair                              | Low                           | b,c,f   | Nil                 | Retain                                    | Nil                                       |         | ASC/WDS/RR            |
| 60335576/TR/407 | C5           | T3471    | T3471     | Melaleuca cajuputi subsp. Cumingiana | 白千層                 | LCSD   |                 | 9                   | 790  | 5 | Fair                                      | Fair                      | Fair                        | Fair                              | Low                           | b,c,d   | Nil                 | Retain                                    | Nil                                       |         | DB/RR                 |
| 60335576/TR/407 | C5           | T3472    | T3472     | Melaleuca cajuputi subsp. Cumingiana | 白千層                 | LCSD   |                 | 11                  | 344  | 4 | Fair                                      | Fair                      | Fair                        | Fair                              | Low                           | b,c,d   | Nil                 | Retain                                    | Nil                                       |         | RR                    |
| 60335576/TR/407 | C5           | T3473    | T3473     | Albizia lebbeck                      | 大葉合歡                | LCSD   |                 | 10                  | 634  | 6 | Fair                                      | Poor                      | Fair                        | Fair                              | Low                           | b,c,f   | Nil                 | Retain                                    | Nil                                       |         | LN/ASC/DB/DS/HGR/RR   |
| 60335576/TR/407 | C5           | T3474    | T3474     | Melaleuca cajuputi subsp. Cumingiana | 白千層                 | LCSD   |                 | 9                   | 484  | 4 | Fair                                      | Fair                      | Fair                        | Fair                              | Low                           | b,c,d   | Nil                 | Retain                                    | Nil                                       |         | DS/GR/ER/RR           |
| 60335576/TR/407 | C5           | T3475    | T3475     | Melaleuca cajuputi subsp. Cumingiana | 白千層                 | LCSD   |                 | 8                   | 248  | 3 | Fair                                      | Poor                      | Fair                        | Fair                              | Low                           | b,c,f   | Nil                 | Retain                                    | Nil                                       |         | COT/ER/RR             |
| 60335576/TR/407 | C5           | T3476    | T3476     | Melaleuca cajuputi subsp. Cumingiana | 白千層                 | LCSD   |                 | 9                   | 990  | 6 | Fair                                      | Fair                      | Fair                        | Fair                              | Low                           | b,c,d   | Nil                 | Retain                                    | Nil                                       |         | BKB/DB/DS/GR/RR       |
| 60335576/TR/407 | C5           | T3477    | T3477     | Albizia lebbeck                      | 大葉合歡                | LCSD   |                 | 8                   | 753  | 7 | Fair                                      | Poor                      | Fair                        | Fair                              | Low                           | b,c,f   | Nil                 | Retain                                    | Nil                                       |         | COT/WDS/DB/DS/RR      |
| 60335576/TR/407 | C5           | T3478    | T3478     | Casuarina equisetifolia              | 木麻黃                 | LCSD   |                 | 10                  | 350  | 4 | Fair                                      | Fair                      | Fair                        | Fair                              | Low                           | b,c,d   | Nil                 | Retain                                    | Nil                                       |         | DB/RR                 |
| 60335576/TR/407 | C5           | T3479    | T3479     | Melaleuca cajuputi subsp. Cumingiana | 白千層                 | LCSD   |                 | 5                   | 223  | 3 | Fair                                      | Fair                      | Fair                        | Fair                              | Low                           | b,c,d   | Nil                 | Retain                                    | Nil                                       |         | RR                    |



| Drawing No.     | Contract No. | Tree No. | Photo No. | Botanical Name                       | Chinese Common Name | Department to provide expertise advice to LandsD | SIMAR Slope No. | SIZE (M)   |                |            | Structural condition (Good / Fair / Poor) | Form (Good / Fair / Poor) | Health (Good / Fair / Poor) | Amenity Value (Good / Fair / Low) | Suitability for Transplanting |       | Conservation Status | Recommendations (Retain /Transplant/Fell) | Justification                            | Remarks | Additional Remarks |
|-----------------|--------------|----------|-----------|--------------------------------------|---------------------|--|-----------------|------------|----------------|------------|---|---------------------------|-----------------------------|-----------------------------------|-------------------------------|-------|---------------------|---|--|---------|--------------------|
|                 |              |          |           |                                      |                     |  |                 | Height (m) | Trunk DBH (mm) | Spread (m) |   |                           |                             |                                   | Remarks                       |       |                     |   |  |         |                    |
| 60335576/TR/407 | C5           | T3480    | T3480     | Melaleuca cajuputi subsp. Cumingiana | 白千層                 | LCSD   |                 | 12         | 1217           | 10         | Fair                                      | Poor                      | Fair                        | Fair                              | Low                           | b,c,f | D - Large Tree      | Retain                                    | Nil                                      |         | WDS/DS/MT/RR       |
| 60335576/TR/407 | C5           | T3481    | T3481     | Melaleuca cajuputi subsp. Cumingiana | 白千層                 | LCSD   |                 | 11         | 1427           | 9          | Fair                                      | Poor                      | Fair                        | Fair                              | Low                           | b,c,f | D - Large Tree      | Retain                                    | Nil                                      |         | DB/DS/MT/RR        |
| 60335576/TR/406 | C5           | T3485    | T3485     | Lagerstroemia speciosa               | 大花紫薇                | LCSD   |                 | 7          | 271            | 6          | Fair                                      | Fair                      | Fair                        | Fair                              | Medium                        | -     | Nil                 | Transplant                                | Direct Conflict with Proposed Footbridge |         | -                  |
| 60335576/TR/407 | C5           | T3501    | T3501     | Melaleuca cajuputi subsp. Cumingiana | 白千層                 | LCSD   |                 | 9          | 446            | 4          | Fair                                      | Fair                      | Fair                        | Fair                              | Low                           | b,c,d | Nil                 | Retain                                    | Nil                                      |         | RR                 |
| 60335576/TR/407 | C5           | T3502    | T3502     | Melaleuca cajuputi subsp. Cumingiana | 白千層                 | LCSD   |                 | 7          | 513            | 4          | Fair                                      | Poor                      | Fair                        | Fair                              | Low                           | b,c,f | Nil                 | Retain                                    | Nil                                      |         | ASC/RR             |
| 60335576/TR/407 | C5           | T3503    | T3503     | Melaleuca cajuputi subsp. Cumingiana | 白千層                 | LCSD   |                 | 7          | 299            | 3          | Fair                                      | Fair                      | Fair                        | Fair                              | Low                           | b,c,d | Nil                 | Retain                                    | Nil                                      |         | RR                 |
| 60335576/TR/407 | C5           | T3504    | T3504     | Melaleuca cajuputi subsp. Cumingiana | 白千層                 | LCSD   |                 | 7          | 213            | 2          | Fair                                      | Fair                      | Fair                        | Fair                              | Low                           | b,c,d | Nil                 | Retain                                    | Nil                                      |         | RR                 |
| 60335576/TR/407 | C5           | T3505    | T3505     | Melaleuca cajuputi subsp. Cumingiana | 白千層                 | LCSD   |                 | 6          | 159            | 2          | Fair                                      | Fair                      | Fair                        | Fair                              | Low                           | b,c,d | Nil                 | Retain                                    | Nil                                      |         | RR                 |
| 60335576/TR/407 | C5           | T3506    | T3506     | Melaleuca cajuputi subsp. Cumingiana | 白千層                 | LCSD   |                 | 8          | 592            | 4          | Fair                                      | Fair                      | Fair                        | Fair                              | Low                           | b,c,d | Nil                 | Retain                                    | Nil                                      |         | RR                 |
| 60335576/TR/407 | C5           | T3507    | T3507     | Melaleuca cajuputi subsp. Cumingiana | 白千層                 | LCSD   |                 | 4          | 96             | 2          | Fair                                      | Poor                      | Fair                        | Fair                              | Low                           | b,c,f | Nil                 | Retain                                    | Nil                                      |         | RR                 |
| 60335576/TR/407 | C5           | T3508    | T3508     | Melaleuca cajuputi subsp. Cumingiana | 白千層                 | LCSD   |                 | 7          | 248            | 2          | Fair                                      | Fair                      | Fair                        | Fair                              | Low                           | b,c,d | Nil                 | Retain                                    | Nil                                      |         | RR                 |
| 60335576/TR/407 | C5           | T3509    | T3509     | Melaleuca cajuputi subsp. Cumingiana | 白千層                 | LCSD   |                 | 7          | 239            | 2          | Fair                                      | Fair                      | Fair                        | Fair                              | Low                           | b,c,d | Nil                 | Retain                                    | Nil                                      |         | RR                 |
| 60335576/TR/407 | C5           | T3510    | T3510     | Melaleuca cajuputi subsp. Cumingiana | 白千層                 | LCSD   |                 | 7          | 258            | 3          | Fair                                      | Fair                      | Fair                        | Fair                              | Low                           | b,c,d | Nil                 | Retain                                    | Nil                                      |         | RR                 |
| 60335576/TR/407 | C5           | T3511    | T3511     | Melaleuca cajuputi subsp. Cumingiana | 白千層                 | LCSD   |                 | 6          | 217            | 2          | Fair                                      | Fair                      | Fair                        | Fair                              | Low                           | b,c,d | Nil                 | Retain                                    | Nil                                      |         | RR                 |
| 60335576/TR/407 | C5           | T3512    | T3512     | Melaleuca cajuputi subsp. Cumingiana | 白千層                 | LCSD   |                 | 8          | 331            | 4          | Fair                                      | Poor                      | Fair                        | Fair                              | Low                           | b,c,f | Nil                 | Retain                                    | Nil                                      |         | LN/RR              |
| 60335576/TR/407 | C5           | T3513    | T3513     | Melaleuca cajuputi subsp. Cumingiana | 白千層                 | LCSD   |                 | 7          | 726            | 4          | Fair                                      | Fair                      | Fair                        | Fair                              | Low                           | b,c,d | Nil                 | Retain                                    | Nil                                      |         | DB/RR              |
| 60335576/TR/407 | C5           | T3514    | T3514     | Melaleuca cajuputi subsp. Cumingiana | 白千層                 | LCSD   |                 | 7          | 232            | 2          | Fair                                      | Fair                      | Fair                        | Fair                              | Low                           | b,c,d | Nil                 | Retain                                    | Nil                                      |         | RR                 |
| 60335576/TR/407 | C5           | T3515    | T3515     | Melaleuca cajuputi subsp. Cumingiana | 白千層                 | LCSD   |                 | 8          | 318            | 3          | Fair                                      | Fair                      | Fair                        | Fair                              | Low                           | b,c,d | Nil                 | Retain                                    | Nil                                      |         | RR                 |
| 60335576/TR/407 | C5           | T3516    | T3516     | Melaleuca cajuputi subsp. Cumingiana | 白千層                 | LCSD   |                 | 7          | 306            | 2          | Fair                                      | Fair                      | Fair                        | Fair                              | Low                           | b,c,d | Nil                 | Retain                                    | Nil                                      |         | RR                 |
| 60335576/TR/407 | C5           | T3517    | T3517     | Melaleuca cajuputi subsp. Cumingiana | 白千層                 | LCSD   |                 | 5          | 159            | 2          | Fair                                      | Fair                      | Fair                        | Fair                              | Low                           | b,c,d | Nil                 | Retain                                    | Nil                                      |         | RR                 |
| 60335576/TR/407 | C5           | T3518    | T3518     | Melaleuca cajuputi subsp. Cumingiana | 白千層                 | LCSD   |                 | 12         | 783            | 4          | Fair                                      | Fair                      | Fair                        | Fair                              | Low                           | b,c,d | Nil                 | Retain                                    | Nil                                      |         | RR                 |
| 60335576/TR/407 | C5           | T3519    | T3519     | Melaleuca cajuputi subsp. Cumingiana | 白千層                 | LCSD   |                 | 11         | 774            | 4          | Fair                                      | Poor                      | Fair                        | Fair                              | Low                           | b,c,f | Nil                 | Retain                                    | Nil                                      |         | COB/RR             |
| 60335576/TR/407 | C5           | T3520    | T3520     | Melaleuca cajuputi subsp. Cumingiana | 白千層                 | LCSD   |                 | 11         | 615            | 4          | Fair                                      | Poor                      | Fair                        | Fair                              | Low                           | b,c,f | Nil                 | Retain                                    | Nil                                      |         | COB/RR             |
| 60335576/TR/407 | C5           | T3521    | T3521     | Melaleuca cajuputi subsp. Cumingiana | 白千層                 | LCSD   |                 | 6          | 414            | 3          | Fair                                      | Fair                      | Fair                        | Fair                              | Low                           | b,c,d | Nil                 | Retain                                    | Nil                                      |         | DS/HGR/RR          |
| 60335576/TR/407 | C5           | T3522    | T3522     | Melaleuca cajuputi subsp. Cumingiana | 白千層                 | LCSD   |                 | 7          | 331            | 2          | Fair                                      | Poor                      | Fair                        | Fair                              | Low                           | b,c,f | Nil                 | Retain                                    | Nil                                      |         | LN/RR              |
| 60335576/TR/407 | C5           | T3523    | T3523     | Melaleuca cajuputi subsp. Cumingiana | 白千層                 | LCSD   |                 | 8          | 261            | 2          | Fair                                      | Fair                      | Fair                        | Fair                              | Low                           | b,c,d | Nil                 | Retain                                    | Nil                                      |         | RR                 |
| 60335576/TR/407 | C5           | T3524    | T3524     | Melaleuca cajuputi subsp. Cumingiana | 白千層                 | LCSD   |                 | 7          | 182            | 2          | Fair                                      | Fair                      | Fair                        | Fair                              | Low                           | b,c,d | Nil                 | Retain                                    | Nil                                      |         | RR                 |
| 60335576/TR/407 | C5           | T3525    | T3525     | Melaleuca cajuputi subsp. Cumingiana | 白千層                 | LCSD   |                 | 9          | 522            | 3          | Fair                                      | Poor                      | Fair                        | Fair                              | Low                           | b,c,f | Nil                 | Retain                                    | Nil                                      |         | COB/RR             |
| 60335576/TR/407 | C5           | T3526    | T3526     | Melaleuca cajuputi subsp. Cumingiana | 白千層                 | LCSD   |                 | 10         | 583            | 4          | Fair                                      | Poor                      | Fair                        | Fair                              | Low                           | b,c,f | Nil                 | Retain                                    | Nil                                      |         | COB/RR             |
| 60335576/TR/407 | C5           | T3527    | T3527     | Melaleuca cajuputi subsp. Cumingiana | 白千層                 | LCSD   |                 | 10         | 513            | 4          | Fair                                      | Poor                      | Fair                        | Fair                              | Low                           | b,c,f | Nil                 | Retain                                    | Nil                                      |         | COB/RR             |
| 60335576/TR/407 | C5           | T3528    | T3528     | Chukrasia tabularis                  | 麻楝                  | LCSD   |                 | 10         | 223            | 3          | Fair                                      | Poor                      | Fair                        | Fair                              | Low                           | b,c,f | Nil                 | Fell                                      | Direct Conflict with Proposed Road Works |         | ASC/RR             |
| 60335576/TR/407 | C5           | T3529    | T3529     | Melaleuca cajuputi subsp. Cumingiana | 白千層                 | LCSD   |                 | 10         | 471            | 3          | Fair                                      | Fair                      | Fair                        | Fair                              | Low                           | b,c,d | Nil                 | Retain                                    | Nil                                      |         | RR                 |
| 60335576/TR/407 | C5           | T3530    | T3530     | Melaleuca cajuputi subsp. Cumingiana | 白千層                 | LCSD   |                 | 11         | 643            | 3          | Fair                                      | Poor                      | Fair                        | Fair                              | Low                           | b,c,f | Nil                 | Retain                                    | Nil                                      |         | COB/RR             |
| 60335576/TR/407 | C5           | T3531    | T3531     | Melaleuca cajuputi subsp. Cumingiana | 白千層                 | LCSD   |                 | 10         | 471            | 3          | Fair                                      | Fair                      | Fair                        | Fair                              | Low                           | b,c,d | Nil                 | Retain                                    | Nil                                      |         | RR                 |
| 60335576/TR/407 | C5           | T3532    | T3532     | Melaleuca cajuputi subsp. Cumingiana | 白千層                 | LCSD   |                 | 10         | 414            | 3          | Fair                                      | Fair                      | Fair                        | Fair                              | Low                           | b,c,d | Nil                 | Retain                                    | Nil                                      |         | RR                 |
| 60335576/TR/407 | C5           | T3533    | T3533     | Chukrasia tabularis                  | 麻楝                  | LCSD   |                 | 8          | 213            | 3          | Fair                                      | Poor                      | Fair                        | Fair                              | Low                           | b,c,f | Nil                 | Retain                                    | Nil                                      |         | LN/ASC/RR          |
| 60335576/TR/407 | C5           | T3534    | T3534     | Chukrasia tabularis                  | 麻楝                  | LCSD   |                 | 10         | 255            | 3          | Fair                                      | Fair                      | Fair                        | Fair                              | Low                           | b,c,d | Nil                 | Retain                                    | Nil                                      |         | RR                 |
| 60335576/TR/407 | C5           | T3535    | T3535     | Chukrasia tabularis                  | 麻楝                  | LCSD   |                 | 8          | 303            | 3          | Fair                                      | Poor                      | Fair                        | Fair                              | Low                           | b,c,f | Nil                 | Retain                                    | Nil                                      |         | LN/ASC/RR          |
| 60335576/TR/407 | C5           | T3536    | T3536     | Chukrasia tabularis                  | 麻楝                  | LCSD   |                 | 8          | 255            | 3          | Fair                                      | Poor                      | Fair                        | Fair                              | Low                           | b,c,f | Nil                 | Retain                                    | Nil                                      |         | ASC/WDS/RR         |
| 60335576/TR/407 | C5           | T3537    | T3537     | Melaleuca cajuputi subsp. Cumingiana | 白千層                 | LCSD   |                 | 8          | 420            | 4          | Fair                                      | Fair                      | Fair                        | Fair                              | Low                           | b,c,d | Nil                 | Retain                                    | Nil                                      |         | WDS/DB/RR          |
| 60335576/TR/407 | C5           | T3538    | T3538     | Chukrasia tabularis                  | 麻楝                  | LCSD   |                 | 9          | 404            | 5          | Fair                                      | Fair                      | Fair                        | Fair                              | Low                           | b,c,d | Nil                 | Retain                                    | Nil                                      |         | RR                 |
| 60335576/TR/407 | C5           | T3539    | T3539     | Lagerstroemia indica                 | 紫薇                  | LCSD   |                 | 3          | 96             | 1          | Fair                                      | Poor                      | Fair                        | Fair                              | Low                           | b,c,f | Nil                 | Retain                                    | Nil                                      |         | LN/ASC/RR          |
| 60335576/TR/408 | C5           | T1337    | T1337     | Bischofia javanica                   | 秋楓                  | AFCD   |                 | 8          | 382            | 6          | Fair                                      | Poor                      | Fair                        | Fair                              | Low                           | b,c,f | Nil                 | Retain                                    | Nil                                      |         | ASC/DB/COB         |
| 60335576/TR/408 | C5           | T1338    | T1338     | Bischofia javanica                   | 秋楓                  | AFCD   |                 | 8          | 334            | 6          | Fair                                      | Poor                      | Fair                        | Fair                              | Low                           | b,c,f | Nil                 | Retain                                    | Nil                                      |         | ASC/DB/COB/WDS     |
| 60335576/TR/408 | C5           | T1339    | T1339     | Bischofia javanica                   | 秋楓                  | AFCD   |                 | 8          | 360            | 6          | Fair                                      | Poor                      | Fair                        | Fair                              | Low                           | b,c,f | Nil                 | Retain                                    | Nil                                      |         | ASC/DB             |
| 60335576/TR/408 | C5           | T1340    | T1340     | Bischofia javanica                   | 秋楓                  | AFCD   |                 | 8          | 363            | 6          | Fair                                      | Poor                      | Fair                        | Fair                              | Low                           | b,c,f | Nil                 | Retain                                    | Nil                                      |         | ASC/DB             |
| 60335576/TR/408 | C5           | T1341    | T1341     | Bischofia javanica                   | 秋楓                  | AFCD   |                 | 8          | 490            | 6          | Fair                                      | Poor                      | Fair                        | Fair                              | Low                           | b,c,f | Nil                 | Retain                                    | Nil                                      |         | ASC/DB             |
| 60335576/TR/408 | C5           | T1342    | T1342     | Bischofia javanica                   | 秋楓                  | AFCD   |                 | 8          | 503            | 6          | Fair                                      | Poor                      | Fair                        | Fair                              | Low                           | b,c,f | Nil                 | Retain                                    | Nil                                      |         | ASC/DB             |
| 60335576/TR/408 | C5           | T1343    | T1343     | Bischofia javanica                   | 秋楓                  | AFCD   |                 | 8          | 379            | 6          | Fair                                      | Poor                      | Fair                        | Fair                              | Low                           | b,c,f | Nil                 | Retain                                    | Nil                                      |         | ASC/DB             |
| 60335576/TR/408 | C5           | T1344    | T1344     | Celtis sinensis                      | 朴樹                  | AFCD   |                 | 7          | 414            | 5          | Fair                                      | Poor                      | Fair                        | Fair                              | Low                           | b,c,f | Nil                 | Retain                                    | Nil                                      |         | ASC/DB/ER          |
| 60335576/TR/408 | C5           | T1345    | T1345     | Ilex rotunda                         | 鐵冬青                 | AFCD   |                 | 3          | 134            | 1          | Fair                                      | Poor                      | Fair                        | Fair                              | Low                           | b,c,f | Nil                 | Retain                                    | Nil                                      |         | CAV/DB             |
| 60335576/TR/408 | C5           | T1346    | T1346     | Callistemon viminalis                | 串錢柳                 | AFCD   |                 | 5          | 121            | 2          | Fair                                      | Poor                      | Fair                        | Fair                              | Low                           | b,c,f | Nil                 | Retain                                    | Nil                                      |         | ASC/DB/COB         |
| 60335576/TR/407 | C5           | T3540    | T3540     | Lagerstroemia indica                 | 紫薇                  | LCSD   |                 | 3          | 102            | 2          | Fair                                      | Poor                      | Fair                        | Fair                              | Low                           | b,c,f | Nil                 | Retain                                    | Nil                                      |         | LN/RR              |
| 60335576/TR/407 | C5           | T3541    | T3541     | Lagerstroemia indica                 | 紫薇                  | LCSD   |                 | 4          | 96             | 2          | Fair                                      | Poor                      | Fair                        | Fair                              | Low                           | b,c,f | Nil                 | Retain                                    | Nil                                      |         | LN/RR/COK          |
| 60335576/TR/406 | C5           | T3542    | T3542     | Lagerstroemia indica                 | 紫薇                  | LCSD   |                 | 4          | 99             | 2          | Fair                                      | Fair                      | Fair                        | Fair                              | Medium                        | -     | Nil                 | Transplant                                | Direct Conflict with Proposed Road Works |         | -                  |
| 60335576/TR/406 | C5           | T3543    | T3543     | Lagerstroemia indica                 | 紫薇                  | LCSD   |                 | 4          | 111            | 2          | Fair                                      | Poor                      | Fair                        | Fair                              | Low                           | b,c,f | Nil                 | Fell                                      | Direct Conflict with Proposed Road Works |         | ASC/TW             |



| Drawing No.     | Contract No. | Tree No. | Photo No. | Botanical Name                              | Chinese Common Name | Department to provide expertise advice to LandsD | SIMAR Slope No. | SIZE (M)   |                |            | Structural condition (Good / Fair / Poor) | Form (Good / Fair / Poor) | Health (Good / Fair / Poor) | Amenity Value (Good / Fair / Low) | Suitability for Transplanting (High/ Medium /Low) |         | Conservation Status | Recommendations (Retain /Transplant/Fell) | Justification                               | Remarks | Additional Remarks          |
|-----------------|--------------|----------|-----------|---|---------------------|--|-----------------|------------|----------------|------------|---|---------------------------|-----------------------------|-----------------------------------|---|---------|---------------------|---|---|---------|-----------------------------|
|                 |              |          |           |   |                     |  |                 | Height (m) | Trunk DBH (mm) | Spread (m) |   |                           |                             |                                   |   |         |                     |   |   |         |                             |
| 60335576/TR/408 | C5           | T3248    | T3248     | <i>Callistemon viminalis</i>                | 串錢柳                 | AFCD   |                 | 3          | 118            | 2          | Fair                                      | Poor                      | Fair                        | Fair                              | Low   | b,c,f   | Nil                 | Fell                                      | Direct Conflict with Proposed Road Works    |         | ASC/COK                     |
| 60335576/TR/408 | C5           | T3249    | T3249     | <i>Elaeocarpus hainanensis</i>              | 水石榕                 | AFCD   |                 | 4          | 159            | 2          | Fair                                      | Poor                      | Fair                        | Fair                              | Low   | b,c,f   | Nil                 | Fell                                      | Direct Conflict with Proposed Road Works    |         | LN/ASC                      |
| 60335576/TR/408 | C5           | T3250    | T3250     | <i>Elaeocarpus hainanensis</i>              | 水石榕                 | AFCD   |                 | 5          | 194            | 3          | Fair                                      | Poor                      | Fair                        | Fair                              | Low   | b,c,f   | Nil                 | Fell                                      | Direct Conflict with Proposed Road Works    |         | LN/DB/COK                   |
| 60335576/TR/408 | C5           | T3251    | T3251     | <i>Elaeocarpus hainanensis</i>              | 水石榕                 | AFCD   |                 | 5          | 153            | 3          | Fair                                      | Poor                      | Fair                        | Fair                              | Low   | b,c,f   | Nil                 | Fell                                      | Direct Conflict with Proposed Road Works    |         | LN/ASC                      |
| 60335576/TR/406 | C5           | T3544    | T3544     | <i>Lagerstroemia indica</i>                 | 紫薇                  | LCSD   |                 | 4          | 102            | 2          | Fair                                      | Poor                      | Fair                        | Fair                              | Low   | b,c,f   | Nil                 | Fell                                      | Direct Conflict with Proposed Road Works    |         | ASC/LN/WDS/RR               |
| 60335576/TR/406 | C5           | T3545    | T3545     | <i>Lagerstroemia indica</i>                 | 紫薇                  | LCSD   |                 | 4          | 102            | 2          | Fair                                      | Poor                      | Fair                        | Fair                              | Low   | b,c,f   | Nil                 | Fell                                      | Direct Conflict with Proposed Road Works    |         | ASC/RR                      |
| 60335576/TR/406 | C5           | T3546    | T3546     | <i>Lagerstroemia indica</i>                 | 紫薇                  | LCSD   |                 | 4          | 105            | 2          | Fair                                      | Poor                      | Fair                        | Fair                              | Low   | b,c,f   | Nil                 | Fell                                      | Direct Conflict with Proposed Road Works    |         | ASC/RR                      |
| 60335576/TR/413 | C5           | T4331    | T4331     | <i>Khaya senegalensis</i>                   | 非洲楝                 | LCSD   |                 | 7          | 360            | 4          | Fair                                      | Poor                      | Fair                        | Fair                              | Low   | b,c,d   | Nil                 | Fell                                      | Direct Conflict with Proposed Road Works    |         | COT/DB/HGR                  |
| 60335576/TR/413 | C5           | T4332    | T4332     | <i>Acacia auriculiformis</i>                | 耳果相思                | LCSD   |                 | 6          | 392            | 4          | Fair                                      | Poor                      | Fair                        | Fair                              | Low   | b,c,f   | Nil                 | Fell                                      | Direct Conflict with Proposed Road Works    |         | LN/ASC/XB/WDS/COK           |
| 60335576/TR/413 | C5           | T4333    | T4333     | <i>Khaya senegalensis</i>                   | 非洲楝                 | LCSD   |                 | 8          | 408            | 4          | Fair                                      | Poor                      | Fair                        | Fair                              | Low   | b,c,d   | Nil                 | Fell                                      | Direct Conflict with Proposed Road Works    |         | ASC/DB                      |
| 60335576/TR/408 | C5           | T3258    | T3258     | <i>Elaeocarpus hainanensis</i>              | 水石榕                 | AFCD   |                 | 4          | 127            | 2          | Fair                                      | Poor                      | Fair                        | Fair                              | Low   | b,c,f   | Nil                 | Fell                                      | Direct Conflict with Proposed Road Works    |         | ASC/WDS/DB                  |
| 60335576/TR/408 | C5           | T3259    | T3259     | <i>Elaeocarpus hainanensis</i>              | 水石榕                 | AFCD   |                 | 4          | 191            | 4          | Fair                                      | Poor                      | Fair                        | Fair                              | Low   | b,c,f   | Nil                 | Fell                                      | Direct Conflict with Proposed Road Works    |         | LN/ASC                      |
| 60335576/TR/408 | C5           | T3260    | T3260     | <i>Elaeocarpus hainanensis</i>              | 水石榕                 | AFCD   |                 | 5          | 226            | 4          | Fair                                      | Poor                      | Fair                        | Fair                              | Low   | b,c,f   | Nil                 | Fell                                      | Direct Conflict with Proposed Road Works    |         | LN/ASC/COB/COK              |
| 60335576/TR/408 | C5           | T3261    | T3261     | <i>Elaeocarpus hainanensis</i>              | 水石榕                 | AFCD   |                 | 5          | 169            | 3          | Fair                                      | Poor                      | Fair                        | Fair                              | Low   | b,c,f   | Nil                 | Fell                                      | Direct Conflict with Proposed Road Works    |         | ASC/DB                      |
| 60335576/TR/408 | C5           | T3262    | T3262     | <i>Elaeocarpus hainanensis</i>              | 水石榕                 | AFCD   |                 | 4          | 121            | 2          | Fair                                      | Poor                      | Fair                        | Fair                              | Low   | b,c,f   | Nil                 | Fell                                      | Direct Conflict with Proposed Road Works    |         | LN/ASC/CAV                  |
| 60335576/TR/408 | C5           | T3263    | T3263     | <i>Callistemon viminalis</i>                | 串錢柳                 | AFCD   |                 | 4          | 96             | 2          | Fair                                      | Poor                      | Fair                        | Fair                              | Low   | b,c,f   | Nil                 | Fell                                      | Direct Conflict with Proposed Road Works    |         | LN/ASC/DB                   |
| 60335576/TR/408 | C5           | T3264    | T3264     | <i>Elaeocarpus hainanensis</i>              | 水石榕                 | AFCD   |                 | 5          | 118            | 4          | Fair                                      | Poor                      | Fair                        | Fair                              | Low   | b,c,f   | Nil                 | Fell                                      | Direct Conflict with Proposed Road Works    |         | LN/DB                       |
| 60335576/TR/401 | C5           | T4438    | T4438     | <i>Senna siamea</i>                         | 鐵刀木                 | LCSD   |                 | 9          | 420            | 4          | Fair                                      | Fair                      | Fair                        | Fair                              | Low   | b,c,d   | Nil                 | Retain                                    | Nil   |         | BKB/CAV/DB/DS/HGR           |
| 60335576/TR/401 | C5           | T4439    | T4439     | <i>Bischofia javanica</i>                   | 秋楓                  | LCSD   |                 | 3          | 127            | 2          | Fair                                      | Poor                      | Fair                        | Fair                              | Low   | b,c,f   | Nil                 | Retain                                    | Nil   |         | ASC/WDS/EPS                 |
| 60335576/TR/401 | C5           | T4440    | T4440     | <i>Bischofia javanica</i>                   | 秋楓                  | LCSD   |                 | 5          | 420            | 3          | Fair                                      | Fair                      | Fair                        | Fair                              | Low   | b,c,d   | Nil                 | Retain                                    | Nil   |         | DB/HGR                      |
| 60335576/TR/401 | C5           | T4441    | T4441     | <i>Senna siamea</i>                         | 鐵刀木                 | LCSD   |                 | 8          | 401            | 5          | Fair                                      | Poor                      | Fair                        | Fair                              | Low   | b,c,f   | Nil                 | Retain                                    | Nil   |         | LN/ASC/BKB/CAV/XB/WDS/DB/DS |
| 60335576/TR/401 | C5           | T4442    | T4442     | <i>Bombax ceiba</i>                         | 木棉                  | LCSD   |                 | 7          | 156            | 2          | Fair                                      | Poor                      | Fair                        | Fair                              | Low   | b,c,f   | Nil                 | Retain                                    | Nil   |         | LN/ASC/XB                   |
| 60335576/TR/408 | C5           | T3270    | T3270     | <i>Elaeocarpus hainanensis</i>              | 水石榕                 | AFCD   |                 | 5          | 175            | 3          | Fair                                      | Poor                      | Fair                        | Fair                              | Low   | b,c,f   | Nil                 | Fell                                      | Direct Conflict with Proposed Road Works    |         | ASC                         |
| 60335576/TR/408 | C5           | T3271    | T3271     | <i>Elaeocarpus hainanensis</i>              | 水石榕                 | AFCD   |                 | 3          | 153            | 2          | Fair                                      | Poor                      | Fair                        | Fair                              | Low   | b,c,f   | Nil                 | Fell                                      | Direct Conflict with Proposed Road Works    |         | LN/ASC/DB                   |
| 60335576/TR/408 | C5           | T3272    | T3272     | <i>Elaeocarpus hainanensis</i>              | 水石榕                 | AFCD   |                 | 5          | 131            | 2          | Fair                                      | Poor                      | Fair                        | Fair                              | Low   | b,c,f   | Nil                 | Fell                                      | Direct Conflict with Proposed Road Works    |         | ASC/DB                      |
| 60335576/TR/408 | C5           | T3273    | T3273     | <i>Elaeocarpus hainanensis</i>              | 水石榕                 | AFCD   |                 | 3          | 96             | 2          | Fair                                      | Poor                      | Fair                        | Fair                              | Low   | b,c,f   | Nil                 | Fell                                      | Direct Conflict with Proposed Road Works    |         | ASC                         |
| 60335576/TR/401 | C5           | T4443    | T4443     | <i>Bauhinia purpurea</i>                    | 紅花羊蹄甲               | LCSD   |                 | 6          | 127            | 3          | Fair                                      | Poor                      | Fair                        | Fair                              | Low   | b,c,f   | Nil                 | Retain                                    | Nil   |         | ASC/DB/HGR                  |
| 60335576/TR/401 | C5           | T4444    | T4444     | <i>Bauhinia purpurea</i>                    | 紅花羊蹄甲               | LCSD   |                 | 7          | 166            | 3          | Fair                                      | Fair                      | Fair                        | Fair                              | Low   | b,c,d   | Nil                 | Retain                                    | Nil   |         | CAV/XB/DB/HGR               |
| 60335576/TR/401 | C5           | T4445    | T4445     | <i>Eucalyptus tereticornis</i>              | 細葉桉                 | LCSD   |                 | 10         | 338            | 4          | Fair                                      | Fair                      | Fair                        | Fair                              | Low   | b,c,d   | Nil                 | Retain                                    | Nil   |         | DB                          |
| 60335576/TR/401 | C5           | T4446    | T4446     | <i>Delonix regia</i>                        | 鳳凰木                 | LCSD   |                 | 5          | 191            | 3          | Fair                                      | Poor                      | Fair                        | Fair                              | Low   | b,c,f   | Nil                 | Retain                                    | Nil   |         | WDS/DB/COK                  |
| 60335576/TR/408 | C5           | T3278    | T3278     | <i>Elaeocarpus hainanensis</i>              | 水石榕                 | AFCD   |                 | 5          | 197            | 3          | Fair                                      | Poor                      | Fair                        | Fair                              | Low   | b,c,f   | Nil                 | Fell                                      | Direct Conflict with Proposed Road Works    |         | ASC                         |
| 60335576/TR/408 | C5           | T3279    | T3279     | <i>Elaeocarpus hainanensis</i>              | 水石榕                 | AFCD   |                 | 4          | 105            | 2          | Fair                                      | Poor                      | Fair                        | Fair                              | Low   | b,c,f   | Nil                 | Fell                                      | Direct Conflict with Proposed Road Works    |         | LN/ASC/COK                  |
| 60335576/TR/408 | C5           | T3280    | T3280     | <i>Elaeocarpus hainanensis</i>              | 水石榕                 | AFCD   |                 | 4          | 159            | 3          | Fair                                      | Poor                      | Fair                        | Fair                              | Low   | b,c,f   | Nil                 | Fell                                      | Direct Conflict with Proposed Road Works    |         | LN/ASC/DB/COK               |
| 60335576/TR/401 | C5           | T4447    | T4447     | <i>Delonix regia</i>                        | 鳳凰木                 | LCSD   |                 | 8          | 354            | 4          | Fair                                      | Poor                      | Fair                        | Fair                              | Low   | b,c,f   | Nil                 | Retain                                    | Nil   |         | LN/DB/COK                   |
| 60335576/TR/401 | C5           | T4448    | T4448     | <i>Senna siamea</i>                         | 鐵刀木                 | LCSD   |                 | 10         | 471            | 5          | Fair                                      | Fair                      | Fair                        | Fair                              | Low   | b,c,d   | Nil                 | Retain                                    | Nil   |         | CAV/XB/WDS/DB/EPS           |
| 60335576/TR/401 | C5           | T4449    | T4449     | <i>Bischofia javanica</i>                   | 秋楓                  | LCSD   |                 | 7          | 162            | 3          | Fair                                      | Fair                      | Fair                        | Fair                              | Low   | b,c,d   | Nil                 | Retain                                    | Nil   |         | -                           |
| 60335576/TR/401 | C5           | T4450    | T4450     | <i>Macaranga tanarius</i>                   | 血桐                  | LCSD   |                 | 4          | 161            | 3          | Fair                                      | Poor                      | Fair                        | Fair                              | Low   | b,c,f   | Nil                 | Retain                                    | Nil   |         | LN/DB                       |
| 60335576/TR/401 | C5           | T4451    | T4451     | <i>Delonix regia</i>                        | 鳳凰木                 | LCSD   |                 | 8          | 274            | 4          | Fair                                      | Poor                      | Fair                        | Fair                              | Low   | b,c,f   | Nil                 | Retain                                    | Nil   |         | LN/ASC/DB/DS                |
| 60335576/TR/401 | C5           | T4452    | T4452     | <i>Eucalyptus tereticornis</i>              | 細葉桉                 | LCSD   |                 | 9          | 436            | 4          | Fair                                      | Fair                      | Fair                        | Fair                              | Low   | b,c,d   | Nil                 | Retain                                    | Nil   |         | BKB/DB/DS/HGR               |
| 60335576/TR/408 | C5           | T3287    | T3287     | <i>Callistemon viminalis</i>                | 串錢柳                 | AFCD   |                 | 3          | 111            | 2          | Fair                                      | Poor                      | Fair                        | Fair                              | Low   | b,c,f   | Nil                 | Fell                                      | Direct Conflict with Proposed Road Works    |         | LN/ASC                      |
| 60335576/TR/401 | C5           | T4453    | T4453     | <i>Acacia confusa</i>                       | 台灣相思                | LCSD   |                 | 6          | 318            | 8          | Fair                                      | Poor                      | Fair                        | Fair                              | Low   | b,c,f   | Nil                 | Retain                                    | Nil   |         | ASC/COT/XB/DB               |
| 60335576/TR/408 | C5           | T3289    | T3289     | <i>Callistemon viminalis</i>                | 串錢柳                 | AFCD   |                 | 4          | 121            | 2          | Fair                                      | Poor                      | Fair                        | Fair                              | Low   | b,c,f   | Nil                 | Fell                                      | Direct Conflict with Proposed Road Works    |         | LN/ASC                      |
| 60335576/TR/401 | C5           | T4454    | T4454     | <i>Chukrasia tabularis</i>                  | 麻楝                  | LCSD   |                 | 4          | 121            | 2          | Fair                                      | Poor                      | Fair                        | Fair                              | Low   | b,c,f   | Nil                 | Fell                                      | Direct Conflict with Proposed Noise Barrier |         | ASC                         |
| 60335576/TR/401 | C5           | T4455    | T4455     | <i>Acacia confusa</i>                       | 台灣相思                | LCSD   |                 | 8          | 369            | 4          | Fair                                      | Poor                      | Fair                        | Fair                              | Low   | b,c,f   | Nil                 | Retain                                    | Nil   |         | LN/COT/DB/DS                |
| 60335576/TR/401 | C5           | T4456    | T4456     | <i>Eucalyptus tereticornis</i>              | 細葉桉                 | LCSD   |                 | 12         | 331            | 2          | Fair                                      | Fair                      | Fair                        | Fair                              | Low   | b,c,d   | Nil                 | Retain                                    | Nil   |         | DB                          |
| 60335576/TR/401 | C5           | T4457    | T4457     | <i>Celtis sinensis</i>                      | 朴樹                  | LCSD   |                 | 7          | 229            | 4          | Fair                                      | Poor                      | Fair                        | Fair                              | Low   | b,c,f   | Nil                 | Retain                                    | Nil   |         | LN/WDS/DB                   |
| 60335576/TR/401 | C5           | T4458    | T4458     | <i>Macaranga tanarius</i>                   | 血桐                  | HyD  | 3SW-A/F38       | 7          | 217            | 3          | Fair                                      | Poor                      | Fair                        | Fair                              | Low   | b,c,f,h | Nil                 | Retain                                    | Nil   |         | ASC                         |
| 60335576/TR/401 | C5           | T4463    | T4463     | <i>Delonix regia</i>                        | 鳳凰木                 | LCSD   |                 | 8          | 334            | 4          | Fair                                      | Poor                      | Fair                        | Fair                              | Low   | b,c,f   | Nil                 | Fell                                      | Direct Conflict with Proposed Footpath      |         | COT/ASC/DB                  |
| 60335576/TR/401 | C5           | T4464    | T4464     | <i>Bischofia javanica</i>                   | 秋楓                  | LCSD   |                 | 7          | 223            | 3          | Fair                                      | Fair                      | Fair                        | Fair                              | Medium  | -       | Nil                 | Transplant                                | Direct Conflict with Proposed Footpath      |         | -                           |
| 60335576/TR/401 | C5           | T4465    | T4465     | <i>Bischofia javanica</i>                   | 秋楓                  | LCSD   |                 | 6          | 322            | 3          | Fair                                      | Poor                      | Fair                        | Fair                              | Low   | b,c,d   | Nil                 | Fell                                      | Direct Conflict with Proposed Road Works    |         | RR                          |
| 60335576/TR/401 | C5           | T4476    | T4476     | <i>Melaleuca cajuputi subsp. Cumingiana</i> | 白千層                 | LCSD   |                 | 5          | 236            | 2          | Fair                                      | Fair                      | Fair                        | Fair                              | Medium  | -       | Nil                 | Transplant                                | Direct Conflict with Proposed Footpath      |         | -                           |
| 60335576/TR/401 | C5           | T4477    | T4477     | <i>Melaleuca cajuputi subsp. Cumingiana</i> | 白千層                 | LCSD   |                 | 6          | 223            | 2          | Fair                                      | Fair                      | Fair                        | Fair                              | Medium  | -       | Nil                 | Transplant                                | Direct Conflict with Proposed Footpath      |         | -                           |
| 60335576/TR/401 | C5           | T4478    | T4478     | <i>Eucalyptus urophylla</i>                 | 尾葉桉                 | LCSD   |                 | 10         | 768            | 5          | Fair                                      | Fair                      | Fair                        | Fair                              | Low   | b,c,d   | Nil                 | Fell                                      | Direct Conflict with Proposed Footpath      |         | DB/HGR/GR                   |
| 60335576/TR/401 | C5           | T4479    | T4479     | <i>Melaleuca cajuputi subsp. Cumingiana</i> | 白千層                 | LCSD   |                 | 7          | 201            | 2          | Fair                                      | Fair                      | Fair                        | Fair                              | Medium  | -       | Nil                 | Transplant                                | Direct Conflict with Proposed Road Works    |         | -                           |
| 60335576/TR/401 | C5           | T4480    | T4480     | <i>Melaleuca cajuputi subsp. Cumingiana</i> | 白千層                 | LCSD   |                 | 5          | 175            | 2          | Fair                                      | Fair                      | Fair                        | Fair                              | Medium  | -       | Nil                 | Transplant                                | Direct Conflict with Proposed Road Works    |         | -                           |
| 60335576/TR/401 | C5           | T4481    | T4481     | <i>Melaleuca cajuputi subsp. Cumingiana</i> | 白千層                 | LCSD   |                 | 6          | 185            | 2          | Fair                                      | Fair                      | Fair                        | Fair                              | Medium  | -       | Nil                 | Transplant                                | Direct Conflict with Proposed Road Works    |         | -                           |



| Drawing No.     | Contract No. | Tree No. | Photo No. | Botanical Name                       | Chinese Common Name | Department to provide expertise advice to LandsD | SIMAR Slope No. | SIZE (M)   |                |            | Structural condition (Good / Fair / Poor) | Form (Good / Fair / Poor) | Health (Good / Fair / Poor) | Amenity Value (Good / Fair / Low) | Suitability for Transplanting |         | Conservation Status | Recommendations (Retain /Transplant/Fell) | Justification                               | Remarks | Additional Remarks |
|-----------------|--------------|----------|-----------|--------------------------------------|---------------------|--|-----------------|------------|----------------|------------|---|---------------------------|-----------------------------|-----------------------------------|-------------------------------|---------|---------------------|---|---|---------|--------------------|
|                 |              |          |           |                                      |                     |  |                 | Height (m) | Trunk DBH (mm) | Spread (m) |   |                           |                             |                                   | (High/ Medium /Low)           | Remarks |                     |   |   |         |                    |
| 60335576/TR/401 | C5           | T4482    | T4482     | Melaleuca cajuputi subsp. Cumingiana | 白千層                 | LCSD   |                 | 5          | 150            | 2          | Fair                                      | Fair                      | Fair                        | Fair                              | Medium                        | -       | Nil                 | Transplant                                | Direct Conflict with Proposed Road Works    |         | -                  |
| 60335576/TR/401 | C5           | T4483    | T4483     | Melaleuca cajuputi subsp. Cumingiana | 白千層                 | LCSD   |                 | 11         | 347            | 2          | Fair                                      | Poor                      | Fair                        | Fair                              | Low                           | b,c,f   | Nil                 | Fell                                      | Direct Conflict with Proposed Road Works    |         | COB                |
| 60335576/TR/401 | C5           | T4484    | T4484     | Melaleuca cajuputi subsp. Cumingiana | 白千層                 | LCSD   |                 | 10         | 360            | 2          | Fair                                      | Poor                      | Fair                        | Fair                              | Low                           | b,c,f   | Nil                 | Fell                                      | Direct Conflict with Proposed Road Works    |         | COB                |
| 60335576/TR/401 | C5           | T4485    | T4485     | Melaleuca cajuputi subsp. Cumingiana | 白千層                 | LCSD   |                 | 11         | 350            | 2          | Fair                                      | Poor                      | Fair                        | Fair                              | Low                           | b,c,f   | Nil                 | Fell                                      | Direct Conflict with Proposed Footpath      |         | COB                |
| 60335576/TR/401 | C5           | T4486    | T4486     | Melaleuca cajuputi subsp. Cumingiana | 白千層                 | LCSD   |                 | 7          | 255            | 2          | Fair                                      | Fair                      | Fair                        | Fair                              | Low                           | b,c,d   | Nil                 | Retain                                    | Nil   |         | -                  |
| 60335576/TR/401 | C5           | T4487    | T4487     | Melaleuca cajuputi subsp. Cumingiana | 白千層                 | LCSD   |                 | 7          | 347            | 2          | Fair                                      | Fair                      | Fair                        | Fair                              | Low                           | b,c,d   | Nil                 | Retain                                    | Nil   |         | -                  |
| 60335576/TR/401 | C5           | T4488    | T4488     | Eucalyptus urophylla                 | 尾葉桉                 | LCSD   |                 | 11         | 538            | 5          | Fair                                      | Fair                      | Fair                        | Fair                              | Low                           | b,c,d   | Nil                 | Fell                                      | Direct Conflict with Proposed Noise Barrier |         | -                  |
| 60335576/TR/401 | C5           | T4489    | T4489     | Melaleuca cajuputi subsp. Cumingiana | 白千層                 | LCSD   |                 | 3          | 96             | 2          | Fair                                      | Fair                      | Fair                        | Fair                              | Medium                        | -       | Nil                 | Transplant                                | Direct Conflict with Proposed Noise Barrier |         | -                  |
| 60335576/TR/401 | C5           | T4490    | T4490     | Chukrasia tabularis                  | 麻楝                  | LCSD   |                 | 4          | 172            | 3          | Fair                                      | Fair                      | Fair                        | Fair                              | Medium                        | -       | Nil                 | Transplant                                | Direct Conflict with Proposed Noise Barrier |         | -                  |
| 60335576/TR/401 | C5           | T4491    | T4491     | Eucalyptus urophylla                 | 尾葉桉                 | LCSD   |                 | 13         | 462            | 3          | Fair                                      | Fair                      | Fair                        | Fair                              | Low                           | b,c,d   | Nil                 | Fell                                      | Direct Conflict with Proposed Noise Barrier |         | DB                 |
| 60335576/TR/401 | C5           | T4492    | T4492     | Eucalyptus urophylla                 | 尾葉桉                 | LCSD   |                 | 13         | 439            | 3          | Fair                                      | Fair                      | Fair                        | Fair                              | Low                           | b,c,d   | Nil                 | Fell                                      | Direct Conflict with Proposed Noise Barrier |         | DB                 |
| 60335576/TR/401 | C5           | T4493    | T4493     | Eucalyptus urophylla                 | 尾葉桉                 | LCSD   |                 | 10         | 503            | 4          | Fair                                      | Fair                      | Fair                        | Fair                              | Low                           | b,c,d   | Nil                 | Fell                                      | Direct Conflict with Proposed Noise Barrier |         | -                  |
| 60335576/TR/401 | C5           | T4494    | T4494     | Chukrasia tabularis                  | 麻楝                  | LCSD   |                 | 4          | 111            | 2          | Fair                                      | Fair                      | Fair                        | Fair                              | Medium                        | -       | Nil                 | Transplant                                | Direct Conflict with Proposed Noise Barrier |         | -                  |
| 60335576/TR/401 | C5           | T4495    | T4495     | Melaleuca cajuputi subsp. Cumingiana | 白千層                 | LCSD   |                 | 7          | 201            | 2          | Fair                                      | Fair                      | Fair                        | Fair                              | Medium                        | -       | Nil                 | Transplant                                | Direct Conflict with Proposed Noise Barrier |         | -                  |
| 60335576/TR/401 | C5           | T4496    | T4496     | Melaleuca cajuputi subsp. Cumingiana | 白千層                 | LCSD   |                 | 11         | 303            | 2          | Fair                                      | Fair                      | Fair                        | Fair                              | Low                           | b,c,d   | Nil                 | Fell                                      | Direct Conflict with Proposed Noise Barrier |         | -                  |
| 60335576/TR/401 | C5           | T4497    | T4497     | Archontophoenix alexandrae           | 假檳榔                 | LCSD   |                 | 4          | 134            | 1          | Fair                                      | Fair                      | Fair                        | Fair                              | Low                           | b,c,l   | Nil                 | Retain                                    | Nil   |         | -                  |
| 60335576/TR/401 | C5           | T4498    | T4498     | Archontophoenix alexandrae           | 假檳榔                 | LCSD   |                 | 6          | 153            | 1          | Fair                                      | Fair                      | Fair                        | Fair                              | Low                           | b,c,l   | Nil                 | Retain                                    | Nil   |         | -                  |
| 60335576/TR/401 | C5           | T4499    | T4499     | Archontophoenix alexandrae           | 假檳榔                 | LCSD   |                 | 5          | 159            | 1          | Fair                                      | Fair                      | Fair                        | Fair                              | Low                           | b,c,l   | Nil                 | Retain                                    | Nil   |         | -                  |
| 60335576/TR/401 | C5           | T4500    | T4500     | Archontophoenix alexandrae           | 假檳榔                 | LCSD   |                 | 6          | 162            | 1          | Fair                                      | Fair                      | Fair                        | Fair                              | Low                           | b,c,l   | Nil                 | Retain                                    | Nil   |         | -                  |
| 60335576/TR/401 | C5           | T4501    | T4501     | Archontophoenix alexandrae           | 假檳榔                 | LCSD   |                 | 6          | 159            | 1          | Fair                                      | Fair                      | Fair                        | Fair                              | Low                           | b,c,l   | Nil                 | Retain                                    | Nil   |         | -                  |
| 60335576/TR/401 | C5           | T4502    | T4502     | Archontophoenix alexandrae           | 假檳榔                 | LCSD   |                 | 6          | 169            | 1          | Fair                                      | Fair                      | Fair                        | Fair                              | Low                           | b,c,l   | Nil                 | Retain                                    | Nil   |         | -                  |
| 60335576/TR/408 | C5           | T3352    | T3352     | Lagerstroemia speciosa               | 大花紫薇                | AFCD   |                 | 6          | 153            | 4          | Fair                                      | Poor                      | Fair                        | Fair                              | Low                           | b,c,f   | Nil                 | Retain                                    | Nil   |         | ASC                |
| 60335576/TR/408 | C5           | T3353    | T3353     | Lagerstroemia speciosa               | 大花紫薇                | AFCD   |                 | 6          | 115            | 2          | Fair                                      | Poor                      | Fair                        | Fair                              | Low                           | b,c,f   | Nil                 | Retain                                    | Nil   |         | ASC                |
| 60335576/TR/408 | C5           | T3354    | T3354     | Lagerstroemia speciosa               | 大花紫薇                | AFCD   |                 | 6          | 159            | 2          | Fair                                      | Fair                      | Fair                        | Fair                              | Low                           | b,c,d   | Nil                 | Retain                                    | Nil   |         | -                  |
| 60335576/TR/408 | C5           | T3355    | T3355     | Lagerstroemia speciosa               | 大花紫薇                | AFCD   |                 | 5          | 127            | 2          | Fair                                      | Fair                      | Fair                        | Fair                              | Medium                        | -       | Nil                 | Retain                                    | Nil   |         | -                  |
| 60335576/TR/408 | C5           | T3356    | T3356     | Lagerstroemia speciosa               | 大花紫薇                | AFCD   |                 | 4          | 124            | 2          | Fair                                      | Fair                      | Fair                        | Fair                              | Medium                        | -       | Nil                 | Retain                                    | Nil   |         | -                  |
| 60335576/TR/408 | C5           | T3357    | T3357     | Lagerstroemia speciosa               | 大花紫薇                | AFCD   |                 | 3          | 108            | 1          | Fair                                      | Poor                      | Fair                        | Fair                              | Low                           | b,c,f   | Nil                 | Retain                                    | Nil   |         | DBK                |
| 60335576/TR/401 | C5           | T4503    | T4503     | Archontophoenix alexandrae           | 假檳榔                 | LCSD   |                 | 5          | 153            | 1          | Fair                                      | Fair                      | Fair                        | Fair                              | Low                           | b,c,l   | Nil                 | Retain                                    | Nil   |         | -                  |
| 60335576/TR/401 | C5           | T4504    | T4504     | Archontophoenix alexandrae           | 假檳榔                 | LCSD   |                 | 5          | 140            | 1          | Fair                                      | Fair                      | Fair                        | Fair                              | Low                           | b,c,l   | Nil                 | Retain                                    | Nil   |         | -                  |
| 60335576/TR/401 | C5           | T4505    | T4505     | Archontophoenix alexandrae           | 假檳榔                 | LCSD   |                 | 7          | 166            | 1          | Fair                                      | Fair                      | Fair                        | Fair                              | Low                           | b,c,l   | Nil                 | Retain                                    | Nil   |         | -                  |
| 60335576/TR/408 | C5           | T3361    | T3361     | Araucaria heterophylla               | 異葉南洋杉               | AFCD   |                 | 5          | 140            | 2          | Fair                                      | Fair                      | Fair                        | Fair                              | Low                           | b,c     | Nil                 | Retain                                    | Nil   |         | -                  |
| 60335576/TR/401 | C5           | T4506    | T4506     | Archontophoenix alexandrae           | 假檳榔                 | LCSD   |                 | 6          | 229            | 1          | Fair                                      | Fair                      | Fair                        | Fair                              | Medium                        | -       | Nil                 | Transplant                                | Direct Conflict with Proposed Road Works    |         | -                  |
| 60335576/TR/401 | C5           | T4507    | T4507     | Archontophoenix alexandrae           | 假檳榔                 | LCSD   |                 | 6          | 175            | 1          | Fair                                      | Fair                      | Fair                        | Fair                              | Medium                        | -       | Nil                 | Transplant                                | Direct Conflict with Proposed Road Works    |         | -                  |
| 60335576/TR/401 | C5           | T4508    | T4508     | Archontophoenix alexandrae           | 假檳榔                 | LCSD   |                 | 4          | 131            | 1          | Fair                                      | Fair                      | Fair                        | Fair                              | Medium                        | -       | Nil                 | Transplant                                | Direct Conflict with Proposed Road Works    |         | -                  |
| 60335576/TR/408 | C5           | T3365    | T3365     | Archontophoenix alexandrae           | 假檳榔                 | AFCD   |                 | 5          | 156            | 1          | Fair                                      | Fair                      | Fair                        | Fair                              | Low                           | b,c,l   | Nil                 | Retain                                    | Nil   |         | -                  |
| 60335576/TR/408 | C5           | T3366    | T3366     | Lagerstroemia speciosa               | 大花紫薇                | AFCD   |                 | 2          | 99             | 1          | Fair                                      | Poor                      | Poor                        | Fair                              | Low                           | b,c,f   | Nil                 | Retain                                    | Nil   |         | DBK                |
| 60335576/TR/408 | C5           | T3367    | T3367     | Lagerstroemia speciosa               | 大花紫薇                | AFCD   |                 | 5          | 96             | 1          | Fair                                      | Poor                      | Poor                        | Fair                              | Low                           | b,c,f   | Nil                 | Retain                                    | Nil   |         | DBK                |
| 60335576/TR/408 | C5           | T3368    | T3368     | Lagerstroemia speciosa               | 大花紫薇                | AFCD   |                 | 4          | 105            | 2          | Fair                                      | Poor                      | Fair                        | Fair                              | Low                           | b,c,f   | Nil                 | Retain                                    | Nil   |         | CAV/WDS            |
| 60335576/TR/408 | C5           | T3369    | T3369     | Lagerstroemia speciosa               | 大花紫薇                | AFCD   |                 | 3          | 102            | 1          | Fair                                      | Poor                      | Fair                        | Fair                              | Low                           | b,c,f   | Nil                 | Retain                                    | Nil   |         | WDS/TB             |
| 60335576/TR/408 | C5           | T3370    | T3370     | Lagerstroemia speciosa               | 大花紫薇                | AFCD   |                 | 3          | 96             | 1          | Fair                                      | Poor                      | Fair                        | Fair                              | Low                           | b,c,f   | Nil                 | Retain                                    | Nil   |         | WDS                |
| 60335576/TR/408 | C5           | T3371    | T3371     | Lagerstroemia speciosa               | 大花紫薇                | AFCD   |                 | 3          | 99             | 1          | Fair                                      | Fair                      | Fair                        | Fair                              | Medium                        | -       | Nil                 | Retain                                    | Nil   |         | -                  |
| 60335576/TR/408 | C5           | T3372    | T3372     | Lagerstroemia speciosa               | 大花紫薇                | AFCD   |                 | 3          | 105            | 2          | Fair                                      | Poor                      | Fair                        | Fair                              | Low                           | b,c,f   | Nil                 | Retain                                    | Nil   |         | ASC                |
| 60335576/TR/408 | C5           | T3373    | T3373     | Lagerstroemia speciosa               | 大花紫薇                | AFCD   |                 | 4          | 156            | 4          | Fair                                      | Fair                      | Fair                        | Fair                              | Low                           | b,c,d   | Nil                 | Retain                                    | Nil   |         | -                  |
| 60335576/TR/408 | C5           | T3374    | T3374     | Crateva unilocularis                 | 樹頭菜                 | AFCD   |                 | 5          | 223            | 3          | Fair                                      | Fair                      | Fair                        | Fair                              | Low                           | b,c,d   | Nil                 | Retain                                    | Nil   |         | -                  |
| 60335576/TR/408 | C5           | T3375    | T3375     | Lagerstroemia speciosa               | 大花紫薇                | AFCD   |                 | 3          | 96             | 1          | Fair                                      | Poor                      | Fair                        | Fair                              | Low                           | b,c,f   | Nil                 | Retain                                    | Nil   |         | CRA                |
| 60335576/TR/408 | C5           | T3376    | T3376     | Lagerstroemia speciosa               | 大花紫薇                | AFCD   |                 | 3          | 96             | 1          | Fair                                      | Fair                      | Poor                        | Fair                              | Low                           | b,c,f   | Nil                 | Retain                                    | Nil   |         | DB                 |
| 60335576/TR/401 | C5           | T4509    | T4509     | Archontophoenix alexandrae           | 假檳榔                 | LCSD   |                 | 5          | 159            | 1          | Fair                                      | Fair                      | Fair                        | Fair                              | Medium                        | -       | Nil                 | Transplant                                | Direct Conflict with Proposed Road Works    |         | -                  |
| 60335576/TR/401 | C5           | T4510    | T4510     | Archontophoenix alexandrae           | 假檳榔                 | LCSD   |                 | 5          | 178            | 1          | Fair                                      | Fair                      | Fair                        | Fair                              | Medium                        | -       | Nil                 | Transplant                                | Direct Conflict with Proposed Road Works    |         | -                  |
| 60335576/TR/401 | C5           | T4511    | T4511     | Archontophoenix alexandrae           | 假檳榔                 | LCSD   |                 | 5          | 156            | 1          | Fair                                      | Fair                      | Fair                        | Fair                              | Medium                        | -       | Nil                 | Transplant                                | Direct Conflict with Proposed Road Works    |         | -                  |
| 60335576/TR/408 | C5           | T3380    | T3380     | Lagerstroemia speciosa               | 大花紫薇                | AFCD   |                 | 3          | 96             | 1          | Fair                                      | Poor                      | Fair                        | Fair                              | Low                           | b,c,f   | Nil                 | Retain                                    | Nil   |         | WDS                |
| 60335576/TR/408 | C5           | T3381    | T3381     | Lagerstroemia speciosa               | 大花紫薇                | AFCD   |                 | 3          | 96             | 1          | Fair                                      | Poor                      | Fair                        | Fair                              | Low                           | b,c,f   | Nil                 | Retain                                    | Nil   |         | WDS/DB             |
| 60335576/TR/401 | C5           | T4512    | T4512     | Archontophoenix alexandrae           | 假檳榔                 | LCSD   |                 | 7          | 159            | 1          | Fair                                      | Fair                      | Fair                        | Fair                              | Medium                        | -       | Nil                 | Transplant                                | Direct Conflict with Proposed Road Works    |         | -                  |
| 60335576/TR/401 | C5           | T4513    | T4513     | Archontophoenix alexandrae           | 假檳榔                 | LCSD   |                 | 5          | 210            | 1          | Fair                                      | Fair                      | Fair                        | Fair                              | Medium                        | -       | Nil                 | Transplant                                | Direct Conflict with Proposed Road Works    |         | -                  |
| 60335576/TR/408 | C5           | T3384    | T3384     | Melaleuca cajuputi subsp. Cumingiana | 白千層                 | AFCD   |                 | 10         | 1274           | 5          | Fair                                      | Poor                      | Fair                        | Fair                              | Low                           | b,c,f   | D - Large Tree      | Retain                                    | Nil   |         | ASC/CAV/COT/WDS    |
| 60335576/TR/401 | C5           | T4514    | T4514     | Archontophoenix alexandrae           | 假檳榔                 | LCSD   |                 | 4          | 127            | 1          | Fair                                      | Fair                      | Fair                        | Fair                              | Medium                        | -       | Nil                 | Transplant                                | Direct Conflict with Proposed Road Works    |         | -                  |
| 60335576/TR/401 | C5           | T4515    | T4515     | Archontophoenix alexandrae           | 假檳榔                 | LCSD   |                 | 3          | 137            | 1          | Fair                                      | Fair                      | Fair                        | Fair                              | Medium                        | -       | Nil                 | Transplant                                | Direct Conflict with Proposed Road Works    |         | -                  |



| Drawing No.     | Contract No. | Tree No. | Photo No. | Botanical Name                                     | Chinese Common Name | Department to provide expertise advice to LandsD | SIMAR Slope No. | SIZE (M)   |                |            | Structural condition (Good / Fair / Poor) | Form (Good / Fair / Poor) | Health (Good / Fair / Poor) | Amenity Value (Good / Fair / Low) | Suitability for Transplanting (High/ Medium /Low) |       | Conservation Status | Recommendations (Retain /Transplant/Fell) | Justification                               | Remarks | Additional Remarks  |
|-----------------|--------------|----------|-----------|--|---------------------|--|-----------------|------------|----------------|------------|---|---------------------------|-----------------------------|-----------------------------------|---|-------|---------------------|---|---|---------|---------------------|
|                 |              |          |           |  |                     |  |                 | Height (m) | Trunk DBH (mm) | Spread (m) |   |                           |                             |                                   |   |       |                     |   |   |         |                     |
| 60335576/TR/401 | C5           | T4516    | T4516     | <i>Archontophoenix alexandrae</i>                  | 假檳榔                 | LCSD   |                 | 5          | 162            | 1          | Fair                                      | Fair                      | Fair                        | Fair                              | Medium  | -     | Nil                 | Transplant                                | Direct Conflict with Proposed Road Works    |         | -                   |
| 60335576/TR/401 | C5           | T4517    | T4517     | <i>Archontophoenix alexandrae</i>                  | 假檳榔                 | LCSD   |                 | 6          | 172            | 1          | Fair                                      | Fair                      | Fair                        | Fair                              | Medium  | -     | Nil                 | Transplant                                | Direct Conflict with Proposed Road Works    |         | -                   |
| 60335576/TR/401 | C5           | T4518    | T4518     | <i>Archontophoenix alexandrae</i>                  | 假檳榔                 | LCSD   |                 | 5          | 153            | 1          | Fair                                      | Fair                      | Fair                        | Fair                              | Medium  | -     | Nil                 | Transplant                                | Direct Conflict with Proposed Road Works    |         | -                   |
| 60335576/TR/401 | C5           | T4519    | T4519     | <i>Archontophoenix alexandrae</i>                  | 假檳榔                 | LCSD   |                 | 4          | 150            | 1          | Fair                                      | Fair                      | Fair                        | Fair                              | Medium  | -     | Nil                 | Transplant                                | Direct Conflict with Proposed Road Works    |         | -                   |
| 60335576/TR/401 | C5           | T4520    | T4520     | <i>Archontophoenix alexandrae</i>                  | 假檳榔                 | LCSD   |                 | 8          | 178            | 1          | Fair                                      | Fair                      | Fair                        | Fair                              | Medium  | -     | Nil                 | Transplant                                | Direct Conflict with Proposed Road Works    |         | -                   |
| 60335576/TR/401 | C5           | T4521    | T4521     | <i>Archontophoenix alexandrae</i>                  | 假檳榔                 | LCSD   |                 | 8          | 156            | 1          | Fair                                      | Fair                      | Fair                        | Fair                              | Medium  | -     | Nil                 | Transplant                                | Direct Conflict with Proposed Road Works    |         | -                   |
| 60335576/TR/401 | C5           | T4522    | T4522     | <i>Archontophoenix alexandrae</i>                  | 假檳榔                 | LCSD   |                 | 6          | 185            | 1          | Fair                                      | Fair                      | Fair                        | Fair                              | Medium  | -     | Nil                 | Transplant                                | Direct Conflict with Proposed Road Works    |         | -                   |
| 60335576/TR/401 | C5           | T4523    | T4523     | <i>Archontophoenix alexandrae</i>                  | 假檳榔                 | LCSD   |                 | 6          | 217            | 1          | Fair                                      | Fair                      | Fair                        | Fair                              | Medium  | -     | Nil                 | Transplant                                | Direct Conflict with Proposed Road Works    |         | -                   |
| 60335576/TR/401 | C5           | T4524    | T4524     | <i>Chukrasia tabularis</i>                         | 麻楝                  | LCSD   |                 | 4          | 134            | 3          | Fair                                      | Fair                      | Fair                        | Fair                              | Medium  | -     | Nil                 | Transplant                                | Direct Conflict with Proposed Noise Barrier |         | -                   |
| 60335576/TR/401 | C5           | T4525    | T4525     | <i>Eucalyptus urophylla</i>                        | 尾葉桉                 | LCSD   |                 | 10         | 455            | 5          | Fair                                      | Fair                      | Fair                        | Fair                              | Low   | b,c,d | Nil                 | Fell                                      | Direct Conflict with Proposed Noise Barrier |         | DB/HGR              |
| 60335576/TR/401 | C5           | T4526    | T4526     | <i>Eucalyptus urophylla</i>                        | 尾葉桉                 | LCSD   |                 | 10         | 481            | 5          | Fair                                      | Fair                      | Fair                        | Fair                              | Low   | b,c,d | Nil                 | Fell                                      | Direct Conflict with Proposed Noise Barrier |         | DB/HGR              |
| 60335576/TR/401 | C5           | T4527    | T4527     | <i>Melaleuca cajuputi</i> subsp. <i>Cumingiana</i> | 白千層                 | LCSD   |                 | 7          | 207            | 1          | Fair                                      | Fair                      | Fair                        | Fair                              | Medium  | -     | Nil                 | Transplant                                | Direct Conflict with Proposed Noise Barrier |         | -                   |
| 60335576/TR/401 | C5           | T4528    | T4528     | <i>Melaleuca cajuputi</i> subsp. <i>Cumingiana</i> | 白千層                 | LCSD   |                 | 7          | 146            | 1          | Fair                                      | Fair                      | Fair                        | Fair                              | Medium  | -     | Nil                 | Transplant                                | Direct Conflict with Proposed Noise Barrier |         | -                   |
| 60335576/TR/401 | C5           | T4529    | T4529     | <i>Melaleuca cajuputi</i> subsp. <i>Cumingiana</i> | 白千層                 | LCSD   |                 | 5          | 146            | 1          | Fair                                      | Fair                      | Fair                        | Fair                              | Medium  | -     | Nil                 | Transplant                                | Direct Conflict with Proposed Noise Barrier |         | -                   |
| 60335576/TR/401 | C5           | T4530    | T4530     | <i>Melaleuca cajuputi</i> subsp. <i>Cumingiana</i> | 白千層                 | LCSD   |                 | 4          | 96             | 1          | Fair                                      | Fair                      | Fair                        | Fair                              | Medium  | -     | Nil                 | Transplant                                | Direct Conflict with Proposed Noise Barrier |         | -                   |
| 60335576/TR/401 | C5           | T4531    | T4531     | <i>Melaleuca cajuputi</i> subsp. <i>Cumingiana</i> | 白千層                 | LCSD   |                 | 8          | 239            | 2          | Fair                                      | Fair                      | Fair                        | Fair                              | Medium  | -     | Nil                 | Transplant                                | Direct Conflict with Proposed Noise Barrier |         | -                   |
| 60335576/TR/401 | C5           | T4532    | T4532     | <i>Melaleuca cajuputi</i> subsp. <i>Cumingiana</i> | 白千層                 | LCSD   |                 | 5          | 111            | 2          | Fair                                      | Fair                      | Fair                        | Fair                              | Medium  | -     | Nil                 | Transplant                                | Direct Conflict with Proposed Noise Barrier |         | -                   |
| 60335576/TR/401 | C5           | T4533    | T4533     | <i>Melaleuca cajuputi</i> subsp. <i>Cumingiana</i> | 白千層                 | LCSD   |                 | 4          | 111            | 2          | Fair                                      | Fair                      | Fair                        | Fair                              | Medium  | -     | Nil                 | Transplant                                | Direct Conflict with Proposed Noise Barrier |         | -                   |
| 60335576/TR/401 | C5           | T4534    | T4534     | <i>Melaleuca cajuputi</i> subsp. <i>Cumingiana</i> | 白千層                 | LCSD   |                 | 4          | 118            | 2          | Fair                                      | Fair                      | Fair                        | Fair                              | Medium  | -     | Nil                 | Transplant                                | Direct Conflict with Proposed Noise Barrier |         | -                   |
| 60335576/TR/401 | C5           | T4535    | T4535     | <i>Melaleuca cajuputi</i> subsp. <i>Cumingiana</i> | 白千層                 | LCSD   |                 | 6          | 99             | 2          | Fair                                      | Fair                      | Fair                        | Fair                              | Medium  | -     | Nil                 | Transplant                                | Direct Conflict with Proposed Noise Barrier |         | -                   |
| 60335576/TR/401 | C5           | T4536    | T4536     | <i>Eucalyptus urophylla</i>                        | 尾葉桉                 | LCSD   |                 | 11         | 554            | 4          | Fair                                      | Fair                      | Fair                        | Fair                              | Low   | b,c,d | Nil                 | Fell                                      | Direct Conflict with Proposed Noise Barrier |         | DB                  |
| 60335576/TR/401 | C5           | T4537    | T4537     | <i>Eucalyptus urophylla</i>                        | 尾葉桉                 | LCSD   |                 | 10         | 424            | 4          | Fair                                      | Fair                      | Fair                        | Fair                              | Low   | b,c,d | Nil                 | Fell                                      | Direct Conflict with Proposed Noise Barrier |         | DB/HGR              |
| 60335576/TR/401 | C5           | T4538    | T4538     | <i>Eucalyptus urophylla</i>                        | 尾葉桉                 | LCSD   |                 | 10         | 411            | 4          | Fair                                      | Fair                      | Fair                        | Fair                              | Low   | b,c,d | Nil                 | Fell                                      | Direct Conflict with Proposed Noise Barrier |         | DB/DS               |
| 60335576/TR/401 | C5           | T4539    | T4539     | <i>Eucalyptus urophylla</i>                        | 尾葉桉                 | LCSD   |                 | 11         | 373            | 4          | Fair                                      | Fair                      | Fair                        | Fair                              | Low   | b,c,d | Nil                 | Fell                                      | Direct Conflict with Proposed Noise Barrier |         | DB                  |
| 60335576/TR/401 | C5           | T4540    | T4540     | <i>Melaleuca cajuputi</i> subsp. <i>Cumingiana</i> | 白千層                 | LCSD   |                 | 7          | 191            | 2          | Fair                                      | Fair                      | Fair                        | Fair                              | Medium  | -     | Nil                 | Transplant                                | Direct Conflict with Proposed Noise Barrier |         | -                   |
| 60335576/TR/408 | C5           | T6100    | T6100     | <i>Syzygium jambos</i>                             | 蒲桃                  | AFCD   |                 | 9          | 446            | 8          | Fair                                      | Poor                      | Fair                        | Fair                              | Low   | b,c,f | Nil                 | Fell                                      | Direct Conflict with Proposed Footpath      |         | ASC/DB/WDS/CRA      |
| 60335576/TR/408 | C5           | T6101    | T6101     | <i>Syzygium jambos</i>                             | 蒲桃                  | AFCD   |                 | 8          | 220            | 5          | Fair                                      | Poor                      | Fair                        | Fair                              | Low   | b,c,f | Nil                 | Fell                                      | Direct Conflict with Proposed Footpath      |         | ASC/DB/WDS/DS       |
| 60335576/TR/408 | C5           | T6102    | T6102     | <i>Sterculia lanceolata</i>                        | 假蒴婆                 | AFCD   |                 | 8          | 236            | 4.5        | Fair                                      | Poor                      | Fair                        | Fair                              | Low   | b,c,f | Nil                 | Fell                                      | Direct Conflict with Proposed Footpath      |         | ASC/DB/WDS          |
| 60335576/TR/408 | C5           | T6103    | T6103     | <i>Syzygium jambos</i>                             | 蒲桃                  | AFCD   |                 | 9          | 462            | 7          | Fair                                      | Poor                      | Fair                        | Fair                              | Low   | b,c,f | Nil                 | Fell                                      | Direct Conflict with Proposed Footpath      |         | ASC/DB/WDS/DS       |
| 60335576/TR/408 | C5           | T6104    | T6104     | <i>Syzygium jambos</i>                             | 蒲桃                  | AFCD   |                 | 9          | 424            | 7          | Fair                                      | Poor                      | Fair                        | Fair                              | Low   | b,c,f | Nil                 | Fell                                      | Direct Conflict with Proposed Footpath      |         | ASC/DB/WDS/DS       |
| 60335576/TR/408 | C5           | T6105    | T6105     | <i>Sterculia lanceolata</i>                        | 假蒴婆                 | AFCD   |                 | 5          | 220            | 4          | Fair                                      | Poor                      | Fair                        | Fair                              | Low   | b,c,f | Nil                 | Fell                                      | Direct Conflict with Proposed Footpath      |         | ASC/DB/WDS/CAV/LN   |
| 60335576/TR/408 | C5           | T6106    | T6106     | <i>Sterculia lanceolata</i>                        | 假蒴婆                 | AFCD   |                 | 8          | 293            | 7.5        | Fair                                      | Poor                      | Fair                        | Fair                              | Low   | b,c,f | Nil                 | Fell                                      | Direct Conflict with Proposed Footpath      |         | ASC/DB/DS           |
| 60335576/TR/408 | C5           | T6107    | T6107     | <i>Melia azedarach</i>                             | 苦楝                  | AFCD   |                 | 11         | 468            | 7          | Fair                                      | Poor                      | Fair                        | Fair                              | Low   | b,c,f | Nil                 | Fell                                      | Direct Conflict with Proposed Footpath      |         | ASC/DB/WDS/DS       |
| 60335576/TR/408 | C5           | T6108    | T6108     | <i>Melia azedarach</i>                             | 苦楝                  | AFCD   |                 | 11         | 404            | 8          | Fair                                      | Poor                      | Fair                        | Fair                              | Low   | b,c,f | Nil                 | Fell                                      | Direct Conflict with Proposed Footpath      |         | ASC/DB/TT           |
| 60335576/TR/408 | C5           | T6109    | T6109     | <i>Melia azedarach</i>                             | 苦楝                  | AFCD   |                 | 12         | 468            | 9.5        | Fair                                      | Poor                      | Fair                        | Fair                              | Low   | b,c,f | Nil                 | Fell                                      | Direct Conflict with Proposed Footpath      |         | ASC/DB/DS           |
| 60335576/TR/408 | C5           | T6110    | T6110     | <i>Melia azedarach</i>                             | 苦楝                  | AFCD   |                 | 9          | 293            | 3          | Fair                                      | Poor                      | Fair                        | Fair                              | Low   | b,c,f | Nil                 | Fell                                      | Direct Conflict with Proposed Footpath      |         | ASC/DB/DS/CRA       |
| 60335576/TR/408 | C5           | T6111    | T6111     | <i>Melia azedarach</i>                             | 苦楝                  | AFCD   |                 | 11.5       | 557            | 9.5        | Fair                                      | Poor                      | Fair                        | Fair                              | Low   | b,c,f | Nil                 | Fell                                      | Direct Conflict with Proposed Footpath      |         | ASC/DB/DS/TT        |
| 60335576/TR/408 | C5           | T6112    | T6112     | <i>Sapium sebiferum</i>                            | 烏桕                  | AFCD   |                 | 7          | 236            | 4          | Fair                                      | Poor                      | Fair                        | Fair                              | Low   | b,c,f | Nil                 | Fell                                      | Direct Conflict with Proposed Road Works    |         | ASC/DB/WDS/COB      |
| 60335576/TR/408 | C5           | T6113    | T6113     | <i>Macaranga tanarius</i>                          | 血桐                  | AFCD   |                 | 5          | 108            | 2.5        | Poor                                      | Poor                      | Poor                        | Poor                              | Low   | b,c,f | Nil                 | Fell                                      | Direct Conflict with Proposed Footpath      |         | ASC/DB/DBK/CLR      |
| 60335576/TR/408 | C5           | T6114    | T6114     | <i>Macaranga tanarius</i>                          | 血桐                  | AFCD   |                 | 5          | 96             | 2.5        | Poor                                      | Poor                      | Poor                        | Poor                              | Low   | b,c,f | Nil                 | Fell                                      | Direct Conflict with Proposed Footpath      |         | ASC/DB/LN           |
| 60335576/TR/408 | C5           | T6115    | T6115     | <i>Ficus hispida</i>                               | 對葉榕                 | AFCD   |                 | 5          | 111            | 3          | Fair                                      | Poor                      | Fair                        | Fair                              | Low   | b,c,f | Nil                 | Fell                                      | Direct Conflict with Proposed Footpath      |         | ASC/DB/CLR          |
| 60335576/TR/408 | C5           | T6116    | T6116     | <i>Melia azedarach</i>                             | 苦楝                  | AFCD   |                 | 11         | 471            | 5          | Fair                                      | Poor                      | Fair                        | Fair                              | Low   | b,c,f | Nil                 | Fell                                      | Direct Conflict with Proposed Road Works    |         | ASC/DB/CAV/DS/CLR   |
| 60335576/TR/408 | C5           | T6117    | T6117     | <i>Citrus maxima</i>                               | 柚                   | AFCD   |                 | 5.5        | 140            | 2.5        | Fair                                      | Poor                      | Fair                        | Fair                              | Low   | b,c,f | Nil                 | Fell                                      | Direct Conflict with Proposed Road Works    |         | ASC/DB/DBK/CLR/DS   |
| 60335576/TR/408 | C5           | T6118    | T6118     | <i>Clausena lansium</i>                            | 黃皮                  | AFCD   |                 | 5.5        | 159            | 4          | Fair                                      | Poor                      | Fair                        | Fair                              | Low   | b,c,f | Nil                 | Fell                                      | Direct Conflict with Proposed Road Works    |         | ASC/DB/CLR/DS       |
| 60335576/TR/408 | C5           | T6119    | T6119     | <i>Ligustrum sinense</i>                           | 山指甲                 | AFCD   |                 | 5          | 175            | 3          | Fair                                      | Poor                      | Fair                        | Fair                              | Low   | b,c,f | Nil                 | Fell                                      | Direct Conflict with Proposed Road Works    |         | ASC/DB/LN/DS        |
| 60335576/TR/408 | C5           | T6120    | T6120     | <i>Syzygium jambos</i>                             | 蒲桃                  | AFCD   |                 | 9          | 561            | 10         | Fair                                      | Poor                      | Fair                        | Fair                              | Low   | b,c,f | Nil                 | Fell                                      | Direct Conflict with Proposed Road Works    |         | ASC/DB/LN/WW/DS/COB |
| 60335576/TR/408 | C5           | T6121    | T6121     | <i>Sapium sebiferum</i>                            | 烏桕                  | AFCD   |                 | 9          | 318            | 6          | Fair                                      | Poor                      | Fair                        | Fair                              | Low   | b,c,f | Nil                 | Fell                                      | Direct Conflict with Proposed Road Works    |         | ASC/DB              |
| 60335576/TR/408 | C5           | T6122    | T6122     | <i>Sapium sebiferum</i>                            | 烏桕                  | AFCD   |                 | 8          | 191            | 3.5        | Fair                                      | Poor                      | Fair                        | Fair                              | Low   | b,c,f | Nil                 | Fell                                      | Direct Conflict with Proposed Road Works    |         | ASC/DB/CAV          |
| 60335576/TR/408 | C5           | T6123    | T6123     | <i>Sapium sebiferum</i>                            | 烏桕                  | AFCD   |                 | 9          | 204            | 3          | Fair                                      | Poor                      | Fair                        | Fair                              | Low   | b,c,f | Nil                 | Fell                                      | Direct Conflict with Proposed Road Works    |         | ASC/DB              |
| 60335576/TR/408 | C5           | T6124    | T6124     | <i>Dimocarpus longan</i>                           | 龍眼                  | AFCD   |                 | 4          | 127            | 2.5        | Fair                                      | Poor                      | Fair                        | Fair                              | Low   | b,c,f | Nil                 | Fell                                      | Direct Conflict with Proposed Road Works    |         | ASC/DB              |
| 60335576/TR/408 | C5           | T6125    | T6125     | <i>Sapium sebiferum</i>                            | 烏桕                  | AFCD   |                 | 8          | 376            | 7.5        | Fair                                      | Poor                      | Fair                        | Fair                              | Low   | b,c,f | Nil                 | Fell                                      | Direct Conflict with Proposed Road Works    |         | ASC/DB/CAV          |
| 60335576/TR/408 | C5           | T6126    | T6126     | <i>Carica papaya</i>                               | 番木瓜                 | LandsD   |                 | 2          | 115            | 1.5        | Fair                                      | Poor                      | Fair                        | Fair                              | Low   | b,c,f | Nil                 | Fell                                      | Direct Conflict with Proposed Road Works    |         | ASC/LN              |
| 60335576/TR/408 | C5           | T6127    | T6127     | <i>Morus alba</i>                                  | 桑                   | LandsD   |                 | 4.5        | 191            | 5.5        | Fair                                      | Poor                      | Fair                        | Fair                              | Low   | b,c,f | Nil                 | Fell                                      | Direct Conflict with Proposed Road Works    |         | ASC/DB/DS           |
| 60335576/TR/408 | C5           | T6128    | T6128     | <i>Morus alba</i>                                  | 桑                   | LandsD   |                 | 4.5        | 121            | 3          | Fair                                      | Poor                      | Fair                        | Fair                              | Low   | b,c,f | Nil                 | Fell                                      | Direct Conflict with Proposed Road Works    |         | ASC/DB/WDS          |
| 60335576/TR/408 | C5           | T6129    | T6129     | <i>Ficus variegata</i> var. <i>chlorocarpa</i>     | 青果榕                 | AFCD   |                 | 10         | 261            | 7.5        | Fair                                      | Poor                      | Fair                        | Fair                              | Low   | b,c,f | Nil                 | Fell                                      | Direct Conflict with Proposed Road Works    |         | ASC/DB              |
| 60335576/TR/408 | C5           | T6130    | T6130     | <i>Bischofia javanica</i>                          | 秋楓                  | AFCD   |                 | 5          | 115            | 4          | Fair                                      | Poor                      | Fair                        | Fair                              | Low   | b,c,f | Nil                 | Fell                                      | Direct Conflict with Proposed Road Works    |         | ASC/DB              |



| Drawing No.     | Contract No. | Tree No. | Photo No. | Botanical Name                                     | Chinese Common Name | Department to provide expertise advice to LandsD | SIMAR Slope No. | SIZE (M)   |                |            | Structural condition (Good / Fair / Poor) | Form (Good / Fair / Poor) | Health (Good / Fair / Poor) | Amenity Value (Good / Fair / Poor) | Suitability for Transplanting |         | Conservation Status | Recommendations (Retain /Transplant/Fell) | Justification   | Remarks                                | Additional Remarks   |
|-----------------|--------------|----------|-----------|--|---------------------|--|-----------------|------------|----------------|------------|---|---------------------------|-----------------------------|------------------------------------|-------------------------------|---------|---------------------|---|---|--|----------------------|
|                 |              |          |           |  |                     |  |                 | Height (m) | Trunk DBH (mm) | Spread (m) |   |                           |                             |                                    | Remarks                       |         |                     |   |   |  |                      |
| 60335576/TR/408 | C5           | T6131    | T6131     | <i>Celtis sinensis</i>                             | 朴樹                  | AFCD   |                 | 6.5        | 166            | 3.5        | Fair                                      | Poor                      | Fair                        | Fair                               | Low                           | b,c,f   | Nil                 | Fell                                      | Direct Conflict with Proposed Road Works                          |  | ASC/DB/LN            |
| 60335576/TR/408 | C5           | T6132    | T6132     | <i>Syzygium jambos</i>                             | 蒲桃                  | AFCD   |                 | 5          | 175            | 3.5        | Fair                                      | Poor                      | Fair                        | Fair                               | Low                           | b,c,f   | Nil                 | Fell                                      | Direct Conflict with Proposed Road Works                          |  | ASC/DB/LN            |
| 60335576/TR/408 | C5           | T6133    | T6133     | <i>Pterocarpus indicus</i>                         | 紫檀                  | AFCD   |                 | 14         | 694            | 11         | Fair                                      | Poor                      | Fair                        | Fair                               | Low                           | b,c,f   | Nil                 | Fell                                      | Direct Conflict with Proposed Road Works                          |  | ASC/DB/CRA/COB       |
| 60335576/TR/408 | C5           | T6134    | T6134     | <i>Araucaria heterophylla</i>                      | 異葉南洋杉               | AFCD   |                 | 5.5        | 96             | 2          | Fair                                      | Fair                      | Fair                        | Fair                               | Low                           | b,c     | Nil                 | Fell                                      | Direct Conflict with Proposed Road Works                          |  | DB                   |
| 60335576/TR/408 | C5           | T6135    | T6135     | <i>Pterocarpus indicus</i>                         | 紫檀                  | AFCD   |                 | 14         | 564            | 13         | Fair                                      | Poor                      | Fair                        | Fair                               | Low                           | b,c,f   | Nil                 | Fell                                      | Direct Conflict with Proposed Road Works                          |  | ASC/DB/COB           |
| 60335576/TR/408 | C5           | T6136    | T6136     | <i>Dimocarpus longan</i>                           | 龍眼                  | AFCD   |                 | 7          | 201            | 5          | Fair                                      | Poor                      | Fair                        | Fair                               | Low                           | b,c,f   | Nil                 | Fell                                      | Direct Conflict with Proposed Road Works                          |  | ASC/DB/XB            |
| 60335576/TR/408 | C5           | T6137    | T6137     | <i>Pterocarpus indicus</i>                         | 紫檀                  | AFCD   |                 | 14.5       | 732            | 13.5       | Fair                                      | Poor                      | Fair                        | Fair                               | Low                           | b,c,f   | Nil                 | Fell                                      | Direct Conflict with Proposed Road Works                          |  | ASC/DB/RR            |
| 60335576/TR/408 | C5           | T6138    | T6138     | <i>Clausena lansium</i>                            | 黃皮                  | AFCD   |                 | 6          | 96             | 4.5        | Fair                                      | Poor                      | Fair                        | Fair                               | Low                           | b,c,f   | Nil                 | Fell                                      | Direct Conflict with Proposed Road Works                          |  | ASC/DB               |
| 60335576/TR/408 | C5           | T6139    | T6139     | <i>Dimocarpus longan</i>                           | 龍眼                  | AFCD   |                 | 7          | 334            | 6.5        | Fair                                      | Poor                      | Fair                        | Fair                               | Low                           | b,c,f   | Nil                 | Fell                                      | Direct Conflict with Proposed Road Works                          |  | ASC/DB/COB           |
| 60335576/TR/408 | C5           | T6140    | T6140     | <i>Cinnamomum burmannii</i>                        | 陰香                  | AFCD   |                 | 4.5        | 102            | 2.5        | Fair                                      | Poor                      | Fair                        | Fair                               | Low                           | b,c,f   | Nil                 | Fell                                      | Direct Conflict with Proposed Road Works                          |  | ASC/DB               |
| 60335576/TR/408 | C5           | T6141    | T6141     | <i>Pterocarpus indicus</i>                         | 紫檀                  | AFCD   |                 | 8          | 287            | 8          | Fair                                      | Poor                      | Fair                        | Fair                               | Low                           | b,c,f   | Nil                 | Fell                                      | Direct Conflict with Proposed Road Works                          |  | ASC/DB/COB/RR        |
| 60335576/TR/408 | C5           | T6142    | T6142     | <i>Pterocarpus indicus</i>                         | 紫檀                  | AFCD   |                 | 14.5       | 459            | 13         | Fair                                      | Poor                      | Fair                        | Fair                               | Low                           | b,c,f   | Nil                 | Fell                                      | Direct Conflict with Proposed Road Works                          |  | ASC/DB               |
| 60335576/TR/408 | C5           | T6143    | T6143     | <i>Ficus microcarpa</i>                            | 細葉榕                 | AFCD   |                 | 3          | 96             | 2.5        | Fair                                      | Poor                      | Fair                        | Fair                               | Low                           | b,c,f   | Nil                 | Fell                                      | Direct Conflict with Proposed Road Works                          |  | ASC/DB               |
| 60335576/TR/408 | C5           | T6144    | T6144     | <i>Celtis sinensis</i>                             | 朴樹                  | AFCD   |                 | 13         | 860            | 12         | Fair                                      | Poor                      | Fair                        | Fair                               | Low                           | b,c,f   | Nil                 | Fell                                      | Direct Conflict with Proposed Road Works                          |  | ASC/DB/CRA/CAV       |
| 60335576/TR/408 | C5           | T6145    | T6145     | <i>Bischofia javanica</i>                          | 秋楓                  | AFCD   |                 | 4.5        | 175            | 2.5        | Fair                                      | Poor                      | Fair                        | Fair                               | Low                           | b,c,f   | Nil                 | Fell                                      | Direct Conflict with Proposed Road Works                          |  | ASC/DB/COT           |
| 60335576/TR/408 | C5           | T6146    | T6146     | <i>Melia azedarach</i>                             | 苦楝                  | AFCD   |                 | 14         | 669            | 10.5       | Fair                                      | Poor                      | Fair                        | Fair                               | Low                           | b,c,f   | Nil                 | Fell                                      | Direct Conflict with Proposed Road Works                          |  | ASC/DB/COB           |
| 60335576/TR/408 | C5           | T6147    | T6147     | <i>Melia azedarach</i>                             | 苦楝                  | AFCD   |                 | 14         | 497            | 8          | Fair                                      | Poor                      | Fair                        | Fair                               | Low                           | b,c,f   | Nil                 | Fell                                      | Direct Conflict with Proposed Road Works                          |  | ASC/DB/COB           |
| 60335576/TR/408 | C5           | T6447    | T6447     | <i>Celtis sinensis</i>                             | 朴樹                  | AFCD   |                 | 6          | 137            | 3          | Fair                                      | Poor                      | Fair                        | Fair                               | Low                           | b,c,f   | Nil                 | Fell                                      | Direct Conflict with Proposed Road Works                          |  | ASC/DB/LN            |
| 60335576/TR/401 | C5           | T4541    | T4541     | <i>Melaleuca cajuputi</i> subsp. <i>Cumingiana</i> | 白千層                 | LCSD   |                 | 8          | 255            | 2          | Fair                                      | Fair                      | Fair                        | Fair                               | Medium                        | -       | Nil                 | Transplant                                | Direct Conflict with Proposed Noise Barrier                       |  | -                    |
| 60335576/TR/401 | C5           | T4542    | T4542     | <i>Melaleuca cajuputi</i> subsp. <i>Cumingiana</i> | 白千層                 | LCSD   |                 | 5          | 143            | 2          | Fair                                      | Poor                      | Fair                        | Fair                               | Low                           | b,c,f   | Nil                 | Fell                                      | Direct Conflict with Proposed Noise Barrier                       |  | COT/WDS              |
| 60335576/TR/401 | C5           | T4543    | T4543     | <i>Eucalyptus urophylla</i>                        | 尾葉桉                 | LCSD   |                 | 10         | 318            | 4          | Fair                                      | Fair                      | Fair                        | Fair                               | Low                           | b,c,d   | Nil                 | Fell                                      | Direct Conflict with Proposed Noise Barrier                       |  | WDS                  |
| 60335576/TR/401 | C5           | T4544    | T4544     | <i>Eucalyptus urophylla</i>                        | 尾葉桉                 | LCSD   |                 | 12         | 465            | 4          | Fair                                      | Fair                      | Fair                        | Fair                               | Low                           | b,c,d   | Nil                 | Fell                                      | Direct Conflict with Proposed Noise Barrier                       |  | WDS/DB/DS            |
| 60335576/TR/401 | C5           | T4545    | T4545     | <i>Eucalyptus urophylla</i>                        | 尾葉桉                 | LCSD   |                 | 12         | 471            | 4          | Fair                                      | Fair                      | Fair                        | Fair                               | Low                           | b,c,d   | Nil                 | Fell                                      | Direct Conflict with Proposed Noise Barrier                       |  | DB                   |
| 60335576/TR/401 | C5           | T4546    | T4546     | <i>Melaleuca cajuputi</i> subsp. <i>Cumingiana</i> | 白千層                 | LCSD   |                 | 4          | 102            | 1          | Fair                                      | Fair                      | Fair                        | Fair                               | Medium                        | -       | Nil                 | Retain                                    | Nil   |  | -                    |
| 60335576/TR/401 | C5           | T4547    | T4547     | <i>Melaleuca cajuputi</i> subsp. <i>Cumingiana</i> | 白千層                 | LCSD   |                 | 6          | 255            | 2          | Fair                                      | Fair                      | Fair                        | Fair                               | Low                           | b,c,d   | Nil                 | Retain                                    | Nil   |  | -                    |
| 60335576/TR/401 | C5           | T4548    | T4548     | <i>Melaleuca cajuputi</i> subsp. <i>Cumingiana</i> | 白千層                 | LCSD   |                 | 5          | 245            | 2          | Fair                                      | Fair                      | Fair                        | Fair                               | Low                           | b,c,d   | Nil                 | Retain                                    | Nil   |  | -                    |
| 60335576/TR/408 | C5           | T6456    | T6456     | <i>Celtis sinensis</i>                             | 朴樹                  | AFCD   |                 | 12         | 318            | 7          | Fair                                      | Poor                      | Fair                        | Fair                               | Low                           | b,c,f   | Nil                 | Retain                                    | Nil   |  | ASC/DB               |
| 60335576/TR/401 | C5           | T4549    | T4549     | <i>Eucalyptus urophylla</i>                        | 尾葉桉                 | LCSD   |                 | 10         | 446            | 5          | Fair                                      | Fair                      | Fair                        | Fair                               | Low                           | b,c,d   | Nil                 | Retain                                    | Nil   |  | WDS/DB/HGR           |
| 60335576/TR/401 | C5           | T4550    | T4550     | <i>Eucalyptus urophylla</i>                        | 尾葉桉                 | LCSD   |                 | 11         | 357            | 5          | Fair                                      | Fair                      | Fair                        | Fair                               | Low                           | b,c,d   | Nil                 | Retain                                    | Nil   |  | -                    |
| 60335576/TR/409 | C5           | T6148    | T6148     | <i>Citrus maxima</i>                               | 柚                   | AFCD   |                 | 5.5        | 127            | 2.5        | Fair                                      | Poor                      | Fair                        | Fair                               | Low                           | b,c,f   | Nil                 | Retain                                    | Nil   |  | ASC/DB/WDS           |
| 60335576/TR/409 | C5           | T6149    | T6149     | <i>Ficus microcarpa</i>                            | 細葉榕                 | AFCD   |                 | 13.5       | 1369           | 13         | Fair                                      | Poor                      | Fair                        | Fair                               | Low                           | b,c,f   | D - Large Tree      | Fell                                      | Direct Conflict with Proposed Bridge due to Insufficient Headroom | Refer to Appendix XIII for more Detail | ASC/DB/WDS/DS        |
| 60335576/TR/409 | C5           | T6150    | T6150     | <i>Dimocarpus longan</i>                           | 龍眼                  | AFCD   |                 | 6          | 446            | 6          | Fair                                      | Poor                      | Fair                        | Fair                               | Low                           | b,c,f   | Nil                 | Retain                                    | Nil   |  | ASC/DB/COB/WDS/CRA   |
| 60335576/TR/409 | C5           | T6151    | T6151     | <i>Dimocarpus longan</i>                           | 龍眼                  | AFCD   |                 | 6          | 191            | 5          | Fair                                      | Poor                      | Fair                        | Fair                               | Low                           | b,c,f   | Nil                 | Retain                                    | Nil   |  | ASC/DB               |
| 60335576/TR/409 | C5           | T6152    | T6152     | <i>Melia azedarach</i>                             | 苦楝                  | AFCD   |                 | 10         | 478            | 8          | Fair                                      | Poor                      | Fair                        | Fair                               | Low                           | b,c,f   | Nil                 | Retain                                    | Nil   |  | ASC/DB/COB           |
| 60335576/TR/409 | C5           | T6159    | T6159     | <i>Ficus microcarpa</i>                            | 細葉榕                 | AFCD   |                 | 11         | 1497           | 16         | Fair                                      | Poor                      | Fair                        | Fair                               | Low                           | b,c,f   | D - Large Tree      | Retain                                    | Nil   |  | ASC/DB               |
| 60335576/TR/409 | C5           | T6160    | T6160     | <i>Syzygium jambos</i>                             | 蒲桃                  | AFCD   |                 | 9          | 420            | 6          | Fair                                      | Poor                      | Fair                        | Fair                               | Low                           | b,c,f   | Nil                 | Retain                                    | Nil   |  | ASC/DB/WDS/XB        |
| 60335576/TR/409 | C5           | T6161    | T6161     | <i>Clausena lansium</i>                            | 黃皮                  | AFCD   |                 | 6          | 143            | 4          | Fair                                      | Poor                      | Fair                        | Fair                               | Low                           | b,c,f   | Nil                 | Retain                                    | Nil   |  | ASC/DB/LN            |
| 60335576/TR/409 | C5           | T6162    | T6162     | <i>Clausena lansium</i>                            | 黃皮                  | DSD  | 3SW-A/F174      | 6          | 123            | 4          | Fair                                      | Poor                      | Fair                        | Fair                               | Low                           | b,c,f,h | Nil                 | Retain                                    | Nil   |  | ASC/DB/LN            |
| 60335576/TR/409 | C5           | T6163    | T6163     | <i>Psidium guajava</i>                             | 番石榴                 | DSD  |                 | 5          | 188            | 4          | Fair                                      | Poor                      | Fair                        | Fair                               | Low                           | b,c,f   | Nil                 | Retain                                    | Nil   |  | ASC/DB/LN/COT        |
| 60335576/TR/409 | C5           | T6164    | T6164     | <i>Clausena lansium</i>                            | 黃皮                  | DSD  | 3SW-A/F174      | 6          | 159            | 4          | Fair                                      | Poor                      | Fair                        | Fair                               | Low                           | b,c,f,h | Nil                 | Retain                                    | Nil   |  | ASC/DB/WDS           |
| 60335576/TR/409 | C5           | T6165    | T6165     | <i>Clausena lansium</i>                            | 黃皮                  | DSD  |                 | 5          | 127            | 4          | Fair                                      | Poor                      | Fair                        | Fair                               | Low                           | b,c,f   | Nil                 | Retain                                    | Nil   |  | ASC/DB/LN/CRA        |
| 60335576/TR/409 | C5           | T6166    | T6166     | <i>Celtis sinensis</i>                             | 朴樹                  | AFCD   |                 | 11         | 662            | 8          | Fair                                      | Poor                      | Fair                        | Fair                               | Low                           | b,c,f   | Nil                 | Retain                                    | Nil   |  | ASC/DB/COB/RR/DS     |
| 60335576/TR/409 | C5           | T6167    | T6167     | <i>Celtis sinensis</i>                             | 朴樹                  | AFCD   |                 | 8          | 239            | 5          | Fair                                      | Poor                      | Fair                        | Fair                               | Low                           | b,c,f   | Nil                 | Retain                                    | Nil   |  | ASC/DB/WDS           |
| 60335576/TR/409 | C5           | T6168    | T6168     | <i>Celtis sinensis</i>                             | 朴樹                  | AFCD   |                 | 11         | 503            | 8          | Fair                                      | Poor                      | Fair                        | Fair                               | Low                           | b,c,f   | Nil                 | Retain                                    | Nil   |  | ASC/DB/COB           |
| 60335576/TR/409 | C5           | T6169    | T6169     | <i>Celtis sinensis</i>                             | 朴樹                  | AFCD   |                 | 11         | 446            | 7          | Fair                                      | Poor                      | Fair                        | Fair                               | Low                           | b,c,f   | Nil                 | Retain                                    | Nil   |  | ASC/DB               |
| 60335576/TR/409 | C5           | T6171    | T6171     | <i>Ficus microcarpa</i>                            | 細葉榕                 | AFCD   |                 | 12         | 1306           | 18         | Fair                                      | Poor                      | Fair                        | Fair                               | Low                           | b,c,f   | D - Large Tree      | Retain                                    | Nil   |  | ASC/DB/DS            |
| 60335576/TR/409 | C5           | T6177    | T6177     | <i>Macaranga tanarius</i>                          | 血桐                  | AFCD   |                 | 6          | 124            | 3          | Fair                                      | Poor                      | Fair                        | Fair                               | Low                           | b,c,f   | Nil                 | Retain                                    | Nil   |  | ASC/DB/LN            |
| 60335576/TR/409 | C5           | T6178    | T6178     | <i>Macaranga tanarius</i>                          | 血桐                  | AFCD   |                 | 6          | 115            | 3          | Fair                                      | Poor                      | Fair                        | Fair                               | Low                           | b,c,f   | Nil                 | Retain                                    | Nil   |  | ASC/DB               |
| 60335576/TR/409 | C5           | T6179    | T6179     | <i>Machilus chekiangensis</i>                      | 浙江潤楠                | AFCD   |                 | 6          | 96             | 2.5        | Fair                                      | Poor                      | Fair                        | Fair                               | Low                           | b,c,f   | Nil                 | Retain                                    | Nil   |  | ASC/DB/LN            |
| 60335576/TR/409 | C5           | T6180    | T6180     | <i>Ficus hispida</i>                               | 對葉榕                 | AFCD   |                 | 5          | 134            | 6          | Fair                                      | Poor                      | Fair                        | Fair                               | Low                           | b,c,f   | Nil                 | Retain                                    | Nil   |  | ASC/DB/LN/DS         |
| 60335576/TR/409 | C5           | T6181    | T6181     | <i>Ficus hispida</i>                               | 對葉榕                 | AFCD   |                 | 5          | 191            | 4          | Fair                                      | Poor                      | Fair                        | Fair                               | Low                           | b,c,f   | Nil                 | Retain                                    | Nil   |  | ASC/DB/COT/WDS/XB    |
| 60335576/TR/409 | C5           | T6182    | T6182     | <i>Litsea glutinosa</i>                            | 潺槁樹                 | AFCD   |                 | 7          | 159            | 5          | Fair                                      | Poor                      | Fair                        | Fair                               | Low                           | b,c,f   | Nil                 | Retain                                    | Nil   |  | ASC/DB/LN/CLR        |
| 60335576/TR/409 | C5           | T6183    | T6183     | <i>Pterocarpus indicus</i>                         | 紫檀                  | AFCD   |                 | 9          | 404            | 6          | Fair                                      | Poor                      | Fair                        | Fair                               | Low                           | b,c,f   | Nil                 | Retain                                    | Nil   |  | ASC/DB/LN/CAV/DS/COT |
| 60335576/TR/409 | C5           | T6184    | T6184     | <i>Pterocarpus indicus</i>                         | 紫檀                  | AFCD   |                 | 15         | 761            | 10         | Fair                                      | Poor                      | Fair                        | Fair                               | Low                           | b,c,f   | Nil                 | Retain                                    | Nil   |  | ASC/DB/WDS           |
| 60335576/TR/409 | C5           | T6185    | T6185     | <i>Bauhinia variegata</i>                          | 宮粉羊蹄甲               | AFCD   |                 | 7          | 108            | 3          | Fair                                      | Poor                      | Fair                        | Fair                               | Low                           | b,c,f   | Nil                 | Retain                                    | Nil   |  | ASC/DB/LN/DS         |
| 60335576/TR/409 | C5           | T6186    | T6186     | <i>Macaranga tanarius</i>                          | 血桐                  | AFCD   |                 | 7          | 111            | 3          | Fair                                      | Poor                      | Poor                        | Fair                               | Low                           | b,c,f   | Nil                 | Ret                                       |   |  |                      |



| Drawing No.     | Contract No. | Tree No. | Photo No. | Botanical Name                          | Chinese Common Name | Department to provide expertise advice to LandsD | SIMAR Slope No. | SIZE (M)   |                |            | Structural condition (Good / Fair / Poor) | Form (Good / Fair / Poor) | Health (Good / Fair / Poor) | Amenity Value (Good / Fair / Poor) | Suitability for Transplanting (High/ Medium /Low) |         | Conservation Status | Recommendations (Retain /Transplant/Fell) | Justification       | Remarks | Additional Remarks |
|-----------------|--------------|----------|-----------|---|---------------------|--|-----------------|------------|----------------|------------|---|---------------------------|-----------------------------|------------------------------------|---|---------|---------------------|---|---------------------|---------|--------------------|
|                 |              |          |           |   |                     |  |                 | Height (m) | Trunk DBH (mm) | Spread (m) |   |                           |                             |                                    |   |         |                     |   |                     |         |                    |
| 60335576/TR/409 | C5           | T6187    | T6187     | <i>Macaranga tanarius</i>               | 血桐                  | AFCD   |                 | 5          | 111            | 3          | Fair                                      | Poor                      | Poor                        | Fair                               | Low   | b,c,f   | Nil                 | Retain                                    | Nil                 |         | ASC/DB/LN          |
| 60335576/TR/409 | C5           | T6188    | T6188     | <i>Bauhinia variegata</i>               | 宮粉羊蹄甲               | AFCD   |                 | 7          | 137            | 3          | Fair                                      | Poor                      | Fair                        | Fair                               | Low   | b,c,f   | Nil                 | Retain                                    | Nil                 |         | ASC/DB/LN          |
| 60335576/TR/409 | C5           | T6189    | T6189     | <i>Macaranga tanarius</i>               | 血桐                  | AFCD   |                 | 6          | 162            | 4          | Fair                                      | Poor                      | Fair                        | Fair                               | Low   | b,c,f   | Nil                 | Retain                                    | Nil                 |         | ASC/DB/LN          |
| 60335576/TR/409 | C5           | T6190    | T6190     | <i>Ficus hispida</i>                    | 對葉榕                 | AFCD   |                 | 6          | 197            | 5          | Fair                                      | Poor                      | Fair                        | Fair                               | Low   | b,c,f   | Nil                 | Retain                                    | Nil                 |         | ASC/DB/LN          |
| 60335576/TR/409 | C5           | T6191    | T6191     | <i>Bauhinia variegata</i>               | 宮粉羊蹄甲               | AFCD   |                 | 9.5        | 487            | 6          | Fair                                      | Poor                      | Fair                        | Fair                               | Low   | b,c,f   | Nil                 | Retain                                    | Nil                 |         | ASC/DB/LN/COT/BKB  |
| 60335576/TR/409 | C5           | T6192    | T6192     | <i>Bauhinia variegata</i>               | 宮粉羊蹄甲               | AFCD   |                 | 7          | 185            | 4          | Fair                                      | Poor                      | Fair                        | Fair                               | Low   | b,c,f   | Nil                 | Retain                                    | Nil                 |         | ASC/DB/LN/WDS      |
| 60335576/TR/409 | C5           | T6193    | T6193     | <i>Ficus hispida</i>                    | 對葉榕                 | AFCD   |                 | 4          | 169            | 2          | Fair                                      | Poor                      | Fair                        | Fair                               | Low   | b,c,f   | Nil                 | Retain                                    | Nil                 |         | ASC/DB/WDS/CLR     |
| 60335576/TR/409 | C5           | T6194    | T6194     | <i>Ligustrum sinense</i>                | 山指甲                 | AFCD   |                 | 6          | 258            | 3          | Fair                                      | Poor                      | Fair                        | Fair                               | Low   | b,c,f   | Nil                 | Retain                                    | Nil                 |         | ASC/DB/MT/DS/WDS   |
| 60335576/TR/409 | C5           | T6195    | T6195     | <i>Casuarina equisetifolia</i>          | 木麻黃                 | AFCD   |                 | 13         | 815            | 10         | Fair                                      | Poor                      | Fair                        | Fair                               | Low   | b,c,f   | Nil                 | Retain                                    | Nil                 |         | ASC/DB/COB/WDS     |
| 60335576/TR/409 | C5           | T6196    | T6196     | <i>Litsea monopetala</i>                | 假柿樹                 | AFCD   |                 | 13         | 427            | 9          | Fair                                      | Poor                      | Fair                        | Fair                               | Low   | b,c,f   | Nil                 | Retain                                    | Nil                 |         | ASC/DB/LN          |
| 60335576/TR/409 | C5           | T6197    | T6197     | <i>Bauhinia variegata</i>               | 宮粉羊蹄甲               | AFCD   |                 | 8          | 204            | 5          | Fair                                      | Poor                      | Fair                        | Fair                               | Low   | b,c,f   | Nil                 | Retain                                    | Nil                 |         | ASC/DB/WDS         |
| 60335576/TR/409 | C5           | T6198    | T6198     | <i>Leucaena leucocephala</i>            | 銀合歡                 | AFCD   |                 | 8          | 220            | 5          | Fair                                      | Poor                      | Fair                        | Fair                               | Low   | b,c,f,g | Nil                 | Fell                                      | Undesirable Species |         | ASC/DB/LN/COB      |
| 60335576/TR/409 | C5           | T6199    | T6199     | <i>Acacia confusa</i>                   | 台灣相思                | AFCD   |                 | 10         | 462            | 6          | Fair                                      | Poor                      | Fair                        | Fair                               | Low   | b,c,f   | Nil                 | Retain                                    | Nil                 |         | ASC/DB/LN/CRA      |
| 60335576/TR/409 | C5           | T6200    | T6200     | <i>Macaranga tanarius</i>               | 血桐                  | AFCD   |                 | 6          | 309            | 5          | Fair                                      | Poor                      | Poor                        | Fair                               | Low   | b,c,f   | Nil                 | Retain                                    | Nil                 |         | ASC/DB/LN          |
| 60335576/TR/409 | C5           | T6201    | T6201     | <i>Macaranga tanarius</i>               | 血桐                  | AFCD   |                 | 5          | 96             | 3          | Fair                                      | Poor                      | Fair                        | Fair                               | Low   | b,c,f   | Nil                 | Retain                                    | Nil                 |         | ASC/DB             |
| 60335576/TR/409 | C5           | T6202    | T6202     | <i>Acacia confusa</i>                   | 台灣相思                | AFCD   |                 | 13         | 631            | 3          | Fair                                      | Poor                      | Fair                        | Fair                               | Low   | b,c,f   | Nil                 | Retain                                    | Nil                 |         | ASC/DB/COT         |
| 60335576/TR/409 | C5           | T6203    | T6203     | <i>Ficus hispida</i>                    | 對葉榕                 | AFCD   |                 | 4          | 252            | 3          | Fair                                      | Poor                      | Poor                        | Fair                               | Low   | b,c,f   | Nil                 | Retain                                    | Nil                 |         | ASC/DB/WDS/DBK     |
| 60335576/TR/409 | C5           | T6204    | T6204     | <i>Archontophoenix alexandrae</i>       | 假檳榔                 | AFCD   |                 | 16         | 261            | 2          | Fair                                      | Fair                      | Fair                        | Fair                               | Low   | b,c,l   | Nil                 | Retain                                    | Nil                 |         | DF/WDS             |
| 60335576/TR/409 | C5           | T6205    | T6205     | <i>Macaranga tanarius</i>               | 血桐                  | AFCD   |                 | 6          | 596            | 3          | Fair                                      | Poor                      | Fair                        | Fair                               | Low   | b,c,f   | Nil                 | Retain                                    | Nil                 |         | ASC/DB/COB/CRA     |
| 60335576/TR/409 | C5           | T6206    | T6206     | <i>Archontophoenix alexandrae</i>       | 假檳榔                 | AFCD   |                 | 15         | 242            | 2          | Fair                                      | Fair                      | Fair                        | Fair                               | Low   | b,c,l   | Nil                 | Retain                                    | Nil                 |         | DF/WDS             |
| 60335576/TR/409 | C5           | T6207    | T6207     | <i>Archontophoenix alexandrae</i>       | 假檳榔                 | AFCD   |                 | 7          | 143            | 1          | Fair                                      | Poor                      | Fair                        | Fair                               | Low   | b,c,f,l | Nil                 | Retain                                    | Nil                 |         | DF/WDS             |
| 60335576/TR/409 | C5           | T6208    | T6208     | <i>Archontophoenix alexandrae</i>       | 假檳榔                 | AFCD   |                 | 14         | 226            | 2          | Fair                                      | Fair                      | Fair                        | Fair                               | Low   | b,c,l   | Nil                 | Retain                                    | Nil                 |         | DF/WDS             |
| 60335576/TR/409 | C5           | T6209    | T6209     | <i>Ficus hispida</i>                    | 對葉榕                 | AFCD   |                 | 3          | 217            | 1          | Fair                                      | Poor                      | Poor                        | Fair                               | Low   | b,c,f   | Nil                 | Retain                                    | Nil                 |         | ASC/DB/DBK         |
| 60335576/TR/409 | C5           | T6210    | T6210     | <i>Ficus hispida</i>                    | 對葉榕                 | AFCD   |                 | 3          | 96             | 1          | Fair                                      | Poor                      | Fair                        | Fair                               | Low   | b,c,f   | Nil                 | Retain                                    | Nil                 |         | ASC/DB/DBK         |
| 60335576/TR/409 | C5           | T6211    | T6211     | <i>Bauhinia variegata</i>               | 宮粉羊蹄甲               | HyD  | 3SW-A/F133      | 8          | 169            | 4          | Fair                                      | Poor                      | Fair                        | Fair                               | Low   | b,c,f,h | Nil                 | Retain                                    | Nil                 |         | ASC/DB/COT/WDS     |
| 60335576/TR/409 | C5           | T6212    | T6212     | <i>Bauhinia variegata</i>               | 宮粉羊蹄甲               | HyD  | 3SW-A/F133      | 8          | 153            | 4          | Fair                                      | Poor                      | Fair                        | Fair                               | Low   | b,c,f,h | Nil                 | Retain                                    | Nil                 |         | ASC/DB/LN          |
| 60335576/TR/409 | C5           | T6213    | T6213     | <i>Ficus hispida</i>                    | 對葉榕                 | AFCD   |                 | 7          | 166            | 3          | Fair                                      | Poor                      | Fair                        | Fair                               | Low   | b,c,f   | Nil                 | Retain                                    | Nil                 |         | ASC/DB/DS          |
| 60335576/TR/409 | C5           | T6214    | T6214     | <i>Eucalyptus citriodora</i>            | 檸檬桉                 | HyD  | 3SW-A/F133      | 16         | 1051           | 11         | Fair                                      | Poor                      | Fair                        | Fair                               | Low   | b,c,f,h | D - Large Tree      | Retain                                    | Nil                 |         | ASC/DB/DS          |
| 60335576/TR/409 | C5           | T6215    | T6215     | <i>Sterculia lanceolata</i>             | 假蘋婆                 | HyD  | 3SW-A/F133      | 6          | 124            | 3          | Fair                                      | Poor                      | Fair                        | Fair                               | Low   | b,c,f,h | Nil                 | Retain                                    | Nil                 |         | ASC/DB             |
| 60335576/TR/409 | C5           | T6216    | T6216     | <i>Litchi chinensis</i>                 | 荔枝                  | HyD  | 3SW-A/F133      | 8          | 134            | 4          | Fair                                      | Poor                      | Fair                        | Fair                               | Low   | b,c,f,h | Nil                 | Retain                                    | Nil                 |         | ASC/DB             |
| 60335576/TR/409 | C5           | T6217    | T6217     | <i>Dimocarpus longan</i>                | 龍眼                  | HyD  | 3SW-A/F133      | 8          | 127            | 4          | Fair                                      | Poor                      | Fair                        | Fair                               | Low   | b,c,f,h | Nil                 | Retain                                    | Nil                 |         | ASC/DB             |
| 60335576/TR/409 | C5           | T6218    | T6218     | <i>Acacia confusa</i>                   | 台灣相思                | AFCD   |                 | 14         | 312            | 4          | Fair                                      | Poor                      | Fair                        | Fair                               | Low   | b,c,f   | Nil                 | Retain                                    | Nil                 |         | ASC/DB/LN/DS       |
| 60335576/TR/409 | C5           | T6219    | T6219     | <i>Pterocarpus indicus</i>              | 紫椴                  | AFCD   |                 | 7          | 191            | 3          | Fair                                      | Poor                      | Fair                        | Fair                               | Low   | b,c,f   | Nil                 | Retain                                    | Nil                 |         | ASC/DB/COB/BKT     |
| 60335576/TR/409 | C5           | T6220    | T6220     | <i>Caryota mitis</i>                    | 短穗魚尾葵               | AFCD   |                 | 6          | 191            | 3          | Fair                                      | Poor                      | Fair                        | Fair                               | Low   | b,c,f,l | Nil                 | Retain                                    | Nil                 |         | MT/DF              |
| 60335576/TR/409 | C5           | T6221    | T6221     | <i>Cinnamomum camphora</i>              | 樟樹                  | AFCD   |                 | 12         | 596            | 7          | Fair                                      | Poor                      | Fair                        | Fair                               | Low   | b,c,f   | Nil                 | Retain                                    | Nil                 |         | ASC/DB/LN/DS/CAV   |
| 60335576/TR/409 | C5           | T6222    | T6222     | <i>Pterocarpus indicus</i>              | 紫椴                  | AFCD   |                 | 16         | 755            | 10         | Fair                                      | Poor                      | Fair                        | Fair                               | Low   | b,c,f   | Nil                 | Retain                                    | Nil                 |         | ASC/DB/DS          |
| 60335576/TR/409 | C5           | T6223    | T6223     | <i>Syzygium levinei</i>                 | 山蒲桃                 | AFCD   |                 | 8          | 99             | 2          | Fair                                      | Poor                      | Fair                        | Fair                               | Low   | b,c,f   | Nil                 | Retain                                    | Nil                 |         | DBK                |
| 60335576/TR/409 | C5           | T6224    | T6224     | <i>Acacia confusa</i>                   | 台灣相思                | AFCD   |                 | 13         | 366            | 6          | Fair                                      | Poor                      | Fair                        | Fair                               | Low   | b,c,f   | Nil                 | Retain                                    | Nil                 |         | ASC/DB/DBK/LN      |
| 60335576/TR/409 | C5           | T6225    | T6225     | <i>Ficus hispida</i>                    | 對葉榕                 | AFCD   |                 | 8          | 490            | 5          | Fair                                      | Poor                      | Fair                        | Fair                               | Low   | b,c,f   | Nil                 | Retain                                    | Nil                 |         | ASC/DB/LN          |
| 60335576/TR/409 | C5           | T6226    | T6226     | <i>Bauhinia variegata</i>               | 宮粉羊蹄甲               | HyD  | 3SW-A/F133      | 13         | 427            | 10         | Fair                                      | Poor                      | Fair                        | Fair                               | Low   | b,c,f,h | Nil                 | Retain                                    | Nil                 |         | ASC/DB/LN/CRA      |
| 60335576/TR/409 | C5           | T6228    | T6228     | <i>Caryota mitis</i>                    | 短穗魚尾葵               | AFCD   |                 | 5          | 102            | 2.5        | Fair                                      | Poor                      | Fair                        | Fair                               | Low   | b,c,f,l | Nil                 | Retain                                    | Nil                 |         | DF                 |
| 60335576/TR/409 | C5           | T6229    | T6229     | <i>Roystonea regia</i>                  | 王棕                  | AFCD   |                 | 3.5        | 102            | 2.5        | Fair                                      | Fair                      | Fair                        | Fair                               | Low   | b,c,l   | Nil                 | Retain                                    | Nil                 |         | -                  |
| 60335576/TR/409 | C5           | T6232    | T6232     | <i>Bischofia javanica</i>               | 秋楓                  | AFCD   |                 | 9          | 169            | 3          | Fair                                      | Poor                      | Fair                        | Fair                               | Low   | b,c,f   | Nil                 | Retain                                    | Nil                 |         | ASC/DB             |
| 60335576/TR/409 | C5           | T6233    | T6233     | <i>Bischofia javanica</i>               | 秋楓                  | AFCD   |                 | 7          | 96             | 2          | Fair                                      | Poor                      | Fair                        | Fair                               | Low   | b,c,f   | Nil                 | Retain                                    | Nil                 |         | ASC/DB             |
| 60335576/TR/409 | C5           | T6234    | T6234     | <i>Bischofia javanica</i>               | 秋楓                  | AFCD   |                 | 7          | 127            | 3          | Fair                                      | Poor                      | Fair                        | Fair                               | Low   | b,c,f   | Nil                 | Retain                                    | Nil                 |         | ASC/DB             |
| 60335576/TR/409 | C5           | T6235    | T6235     | <i>Callistemon viminalis</i>            | 串錢柳                 | AFCD   |                 | 7          | 105            | 3          | Fair                                      | Poor                      | Fair                        | Fair                               | Low   | b,c,f   | Nil                 | Retain                                    | Nil                 |         | ASC/DB             |
| 60335576/TR/409 | C5           | T6236    | T6236     | <i>Callistemon viminalis</i>            | 串錢柳                 | AFCD   |                 | 6          | 105            | 2          | Fair                                      | Poor                      | Fair                        | Fair                               | Low   | b,c,f   | Nil                 | Retain                                    | Nil                 |         | ASC/DB             |
| 60335576/TR/409 | C5           | T6237    | T6237     | <i>Sterculia lanceolata</i>             | 假蘋婆                 | AFCD   |                 | 9          | 236            | 4          | Fair                                      | Poor                      | Fair                        | Fair                               | Low   | b,c,f   | Nil                 | Retain                                    | Nil                 |         | ASC/DB/WDS         |
| 60335576/TR/409 | C5           | T6238    | T6238     | <i>Callistemon viminalis</i>            | 串錢柳                 | AFCD   |                 | 9          | 131            | 4          | Fair                                      | Poor                      | Fair                        | Fair                               | Low   | b,c,f   | Nil                 | Retain                                    | Nil                 |         | ASC/DB/LN          |
| 60335576/TR/409 | C5           | T6239    | T6239     | <i>Callistemon viminalis</i>            | 串錢柳                 | AFCD   |                 | 7          | 99             | 3          | Fair                                      | Poor                      | Fair                        | Fair                               | Low   | b,c,f   | Nil                 | Retain                                    | Nil                 |         | ASC/DB             |
| 60335576/TR/409 | C5           | T6240    | T6240     | <i>Sapium sebiferum</i>                 | 烏桕                  | AFCD   |                 | 10         | 239            | 4          | Fair                                      | Poor                      | Fair                        | Fair                               | Low   | b,c,f   | Nil                 | Retain                                    | Nil                 |         | ASC/DB/CAV         |
| 60335576/TR/409 | C5           | T6241    | T6241     | <i>Callistemon viminalis</i>            | 串錢柳                 | AFCD   |                 | 6          | 118            | 2          | Fair                                      | Poor                      | Fair                        | Fair                               | Low   | b,c,f   | Nil                 | Retain                                    | Nil                 |         | DBK                |
| 60335576/TR/409 | C5           | T6242    | T6242     | <i>Callistemon viminalis</i>            | 串錢柳                 | AFCD   |                 | 5          | 95             | 2          | Fair                                      | Poor                      | Fair                        | Fair                               | Low   | b,c,f   | Nil                 | Retain                                    | Nil                 |         | DBK/LN             |
| 60335576/TR/409 | C5           | T6243    | T6243     | <i>Ficus variegata var. chlorocarpa</i> | 青果榕                 | DSD  | 3SW-A/F174      | 13         | 573            | 10         | Fair                                      | Poor                      | Fair                        | Fair                               | Low   | b,c,f,h | Nil                 | Retain                                    | Nil                 |         | ASC/DBK/LN         |
| 60335576/TR/409 | C5           | T6244    | T6244     | <i>Caryota mitis</i>                    | 短穗魚尾葵               | AFCD   |                 | 6          | 99             | 2          | Fair                                      | Fair                      | Fair                        | Fair                               | Low   | b,c,l   | Nil                 | Retain                                    | Nil                 |         | -                  |
| 60335576/TR/409 | C5           | T6245    | T6245     | <i>Ficus hispida</i>                    | 對葉榕                 | AFCD   |                 | 6          | 338            | 5          | Fair                                      | Poor                      | Fair                        | Fair                               | Low   | b,c,f   | Nil                 | Retain                                    | Nil                 |         | ASC/DB/COB/LN      |



| Drawing No.     | Contract No. | Tree No. | Photo No. | Botanical Name                          | Chinese Common Name | Department to provide expertise advice to LandsD | SIMAR Slope No. | SIZE (M)   |                |            | Structural condition (Good / Fair / Poor) | Form (Good / Fair / Poor) | Health (Good / Fair / Poor) | Amenity Value (Good / Fair / Low) | Suitability for Transplanting (High/ Medium /Low) |       | Conservation Status | Recommendations (Retain /Transplant/Fell) | Justification                            | Remarks | Additional Remarks |
|-----------------|--------------|----------|-----------|---|---------------------|--|-----------------|------------|----------------|------------|---|---------------------------|-----------------------------|-----------------------------------|---|-------|---------------------|---|--|---------|--------------------|
|                 |              |          |           |   |                     |  |                 | Height (m) | Trunk DBH (mm) | Spread (m) |   |                           |                             |                                   |   |       |                     |   |  |         |                    |
| 60335576/TR/409 | C5           | T6246    | T6246     | <i>Senna sulfurea</i>                   | 粉葉決明                | AFCD   |                 | 3          | 143            | 2          | Fair                                      | Poor                      | Fair                        | Fair                              | Low   | b,c,f | Nil                 | Retain                                    | Nil                                      |         | ASC/DB/LN/CRA      |
| 60335576/TR/409 | C5           | T6247    | T6247     | <i>Sterculia lanceolata</i>             | 假蘋婆                 | AFCD   |                 | 10         | 338            | 6          | Fair                                      | Poor                      | Fair                        | Fair                              | Low   | b,c,f | Nil                 | Retain                                    | Nil                                      |         | ASC/DB/WDS         |
| 60335576/TR/409 | C5           | T6248    | T6248     | <i>Senna sulfurea</i>                   | 粉葉決明                | AFCD   |                 | 3          | 143            | 1          | Fair                                      | Poor                      | Fair                        | Fair                              | Low   | b,c,f | Nil                 | Retain                                    | Nil                                      |         | ASC/DB/LN/CRA      |
| 60335576/TR/409 | C5           | T6249    | T6249     | <i>Bauhinia variegata</i>               | 宮粉羊蹄甲               | AFCD   |                 | 10         | 245            | 5          | Fair                                      | Poor                      | Fair                        | Fair                              | Low   | b,c,f | Nil                 | Retain                                    | Nil                                      |         | ASC/DB/DS/BKB      |
| 60335576/TR/409 | C5           | T6250    | T6250     | <i>Spathodea campanulata</i>            | 火焰木                 | AFCD   |                 | 5          | 96             | 2          | Fair                                      | Poor                      | Fair                        | Fair                              | Low   | b,c,f | Nil                 | Retain                                    | Nil                                      |         | ASC/DB             |
| 60335576/TR/409 | C5           | T6251    | T6251     | <i>Bauhinia variegata</i>               | 宮粉羊蹄甲               | AFCD   |                 | 13         | 232            | 6          | Fair                                      | Poor                      | Fair                        | Fair                              | Low   | b,c,f | Nil                 | Retain                                    | Nil                                      |         | ASC/DB             |
| 60335576/TR/409 | C5           | T6252    | T6252     | <i>Spathodea campanulata</i>            | 火焰木                 | AFCD   |                 | 6          | 121            | 2          | Fair                                      | Poor                      | Fair                        | Fair                              | Low   | b,c,f | Nil                 | Retain                                    | Nil                                      |         | ASC/DB             |
| 60335576/TR/409 | C5           | T6253    | T6253     | <i>Bauhinia variegata</i>               | 宮粉羊蹄甲               | AFCD   |                 | 14         | 344            | 7          | Fair                                      | Poor                      | Fair                        | Fair                              | Low   | b,c,f | Nil                 | Retain                                    | Nil                                      |         | ASC/DB             |
| 60335576/TR/409 | C5           | T6254    | T6254     | <i>Spathodea campanulata</i>            | 火焰木                 | AFCD   |                 | 8          | 191            | 4          | Fair                                      | Poor                      | Fair                        | Fair                              | Low   | b,c,f | Nil                 | Retain                                    | Nil                                      |         | ASC/DB/CRA         |
| 60335576/TR/409 | C5           | T6255    | T6255     | <i>Macaranga tanarius</i>               | 血桐                  | AFCD   |                 | 7          | 308            | 3          | Fair                                      | Poor                      | Fair                        | Fair                              | Low   | b,c,f | Nil                 | Retain                                    | Nil                                      |         | ASC/DB             |
| 60335576/TR/409 | C5           | T6256    | T6256     | <i>Spathodea campanulata</i>            | 火焰木                 | AFCD   |                 | 6          | 127            | 2          | Fair                                      | Poor                      | Fair                        | Fair                              | Low   | b,c,f | Nil                 | Retain                                    | Nil                                      |         | ASC/DB/CRA         |
| 60335576/TR/409 | C5           | T6257    | T6257     | <i>Elaeocarpus hainanensis</i>          | 水石榕                 | AFCD   |                 | 8          | 159            | 4          | Fair                                      | Poor                      | Fair                        | Fair                              | Low   | b,c,f | Nil                 | Retain                                    | Nil                                      |         | ASC/DB             |
| 60335576/TR/409 | C5           | T6258    | T6258     | <i>Spathodea campanulata</i>            | 火焰木                 | AFCD   |                 | 10         | 334            | 5          | Fair                                      | Poor                      | Poor                        | Fair                              | Low   | b,c,f | Nil                 | Retain                                    | Nil                                      |         | ASC/DB/CRA         |
| 60335576/TR/409 | C5           | T6259    | T6259     | <i>Callistemon viminalis</i>            | 串錢柳                 | AFCD   |                 | 7          | 111            | 3          | Fair                                      | Poor                      | Fair                        | Fair                              | Low   | b,c,f | Nil                 | Retain                                    | Nil                                      |         | ASC/DB             |
| 60335576/TR/409 | C5           | T6260    | T6260     | <i>Callistemon viminalis</i>            | 串錢柳                 | AFCD   |                 | 14         | 255            | 3.5        | Fair                                      | Poor                      | Fair                        | Fair                              | Low   | b,c,f | Nil                 | Retain                                    | Nil                                      |         | ASC/DB             |
| 60335576/TR/409 | C5           | T6261    | T6261     | <i>Syzygium jambos</i>                  | 蒲桃                  | AFCD   |                 | 13         | 306            | 6          | Fair                                      | Poor                      | Fair                        | Fair                              | Low   | b,c,f | Nil                 | Retain                                    | Nil                                      |         | ASC/DB             |
| 60335576/TR/409 | C5           | T6262    | T6262     | <i>Melia azedarach</i>                  | 苦楝                  | AFCD   |                 | 15         | 637            | 8          | Fair                                      | Poor                      | Fair                        | Fair                              | Low   | b,c,f | Nil                 | Retain                                    | Nil                                      |         | ASC/DB/CAV/COB     |
| 60335576/TR/409 | C5           | T6263    | T6263     | <i>Bauhinia variegata</i>               | 宮粉羊蹄甲               | AFCD   |                 | 14         | 182            | 7          | Fair                                      | Poor                      | Fair                        | Fair                              | Low   | b,c,f | Nil                 | Retain                                    | Nil                                      |         | ASC/DB/CAV/COB     |
| 60335576/TR/409 | C5           | T6264    | T6264     | <i>Syzygium cumini</i>                  | 烏墨(海南蒲桃)            | AFCD   |                 | 10         | 105            | 2          | Fair                                      | Poor                      | Fair                        | Fair                              | Low   | b,c,f | Nil                 | Retain                                    | Nil                                      |         | ASC/DB             |
| 60335576/TR/409 | C5           | T6265    | T6265     | <i>Syzygium jambos</i>                  | 蒲桃                  | AFCD   |                 | 12         | 392            | 6          | Fair                                      | Poor                      | Fair                        | Fair                              | Low   | b,c,f | Nil                 | Retain                                    | Nil                                      |         | ASC/DB/WDS         |
| 60335576/TR/409 | C5           | T6266    | T6266     | <i>Syzygium jambos</i>                  | 蒲桃                  | AFCD   |                 | 12         | 443            | 8          | Fair                                      | Poor                      | Fair                        | Fair                              | Low   | b,c,f | Nil                 | Retain                                    | Nil                                      |         | ASC/DB/CAV         |
| 60335576/TR/409 | C5           | T6267    | T6267     | <i>Bauhinia variegata</i>               | 宮粉羊蹄甲               | AFCD   |                 | 10         | 350            | 8          | Fair                                      | Poor                      | Fair                        | Fair                              | Low   | b,c,f | Nil                 | Retain                                    | Nil                                      |         | ASC/DB/LN/DS       |
| 60335576/TR/409 | C5           | T6268    | T6268     | <i>Spathodea campanulata</i>            | 火焰木                 | AFCD   |                 | 7          | 127            | 2          | Fair                                      | Poor                      | Fair                        | Fair                              | Low   | b,c,f | Nil                 | Retain                                    | Nil                                      |         | ASC/DB/CRA         |
| 60335576/TR/409 | C5           | T6269    | T6269     | <i>Bridelia tomentosa</i>               | 土蜜樹                 | AFCD   |                 | 8          | 379            | 5          | Fair                                      | Poor                      | Fair                        | Fair                              | Low   | b,c,f | Nil                 | Retain                                    | Nil                                      |         | ASC/DB/MT          |
| 60335576/TR/409 | C5           | T6270    | T6270     | <i>Spathodea campanulata</i>            | 火焰木                 | AFCD   |                 | 14         | 309            | 7          | Fair                                      | Poor                      | Fair                        | Fair                              | Low   | b,c,f | Nil                 | Retain                                    | Nil                                      |         | ASC/DB/WDS         |
| 60335576/TR/409 | C5           | T6271    | T6271     | <i>Celtis sinensis</i>                  | 朴樹                  | AFCD   |                 | 16         | 471            | 7          | Fair                                      | Poor                      | Fair                        | Fair                              | Low   | b,c,f | Nil                 | Retain                                    | Nil                                      |         | ASC/DB             |
| 60335576/TR/409 | C5           | T6272    | T6272     | <i>Acacia confusa</i>                   | 台灣相思                | AFCD   |                 | 13         | 605            | 8          | Fair                                      | Poor                      | Fair                        | Fair                              | Low   | b,c,f | Nil                 | Retain                                    | Nil                                      |         | ASC/DB/CRA/MT      |
| 60335576/TR/409 | C5           | T6273    | T6273     | <i>Viburnum odoratissimum</i>           | 珊瑚樹                 | AFCD   |                 | 7          | 229            | 4          | Fair                                      | Poor                      | Fair                        | Fair                              | Low   | b,c,f | Nil                 | Retain                                    | Nil                                      |         | ASC/DB/MT          |
| 60335576/TR/409 | C5           | T6274    | T6274     | <i>Viburnum odoratissimum</i>           | 珊瑚樹                 | AFCD   |                 | 7          | 201            | 3          | Fair                                      | Poor                      | Fair                        | Fair                              | Low   | b,c,f | Nil                 | Retain                                    | Nil                                      |         | ASC/DB/MT          |
| 60335576/TR/409 | C5           | T6275    | T6275     | <i>Viburnum odoratissimum</i>           | 珊瑚樹                 | AFCD   |                 | 7          | 121            | 3          | Fair                                      | Poor                      | Fair                        | Fair                              | Low   | b,c,f | Nil                 | Retain                                    | Nil                                      |         | ASC/DB             |
| 60335576/TR/409 | C5           | T6276    | T6276     | <i>Viburnum odoratissimum</i>           | 珊瑚樹                 | AFCD   |                 | 6          | 102            | 3          | Fair                                      | Poor                      | Fair                        | Fair                              | Low   | b,c,f | Nil                 | Retain                                    | Nil                                      |         | ASC/DB/LN          |
| 60335576/TR/409 | C5           | T6277    | T6277     | <i>Viburnum odoratissimum</i>           | 珊瑚樹                 | AFCD   |                 | 7          | 131            | 3          | Fair                                      | Poor                      | Fair                        | Fair                              | Low   | b,c,f | Nil                 | Retain                                    | Nil                                      |         | ASC/DB             |
| 60335576/TR/409 | C5           | T6278    | T6278     | <i>Bauhinia variegata</i>               | 宮粉羊蹄甲               | AFCD   |                 | 8          | 245            | 5          | Fair                                      | Poor                      | Fair                        | Fair                              | Low   | b,c,f | Nil                 | Fell                                      | Direct Conflict with Proposed Road Works |         | ASC/DB/LN/CRA      |
| 60335576/TR/409 | C5           | T6279    | T6279     | <i>Syzygium cumini</i>                  | 烏墨(海南蒲桃)            | AFCD   |                 | 16         | 344            | 8          | Fair                                      | Poor                      | Fair                        | Fair                              | Low   | b,c,f | Nil                 | Fell                                      | Direct Conflict with Proposed Road Works |         | ASC/DB             |
| 60335576/TR/409 | C5           | T6280    | T6280     | <i>Syzygium cumini</i>                  | 烏墨(海南蒲桃)            | AFCD   |                 | 10         | 159            | 3          | Fair                                      | Poor                      | Fair                        | Fair                              | Low   | b,c,f | Nil                 | Fell                                      | Direct Conflict with Proposed Road Works |         | ASC/DB             |
| 60335576/TR/409 | C5           | T6281    | T6281     | <i>Viburnum odoratissimum</i>           | 珊瑚樹                 | AFCD   |                 | 7          | 312            | 3          | Fair                                      | Poor                      | Fair                        | Fair                              | Low   | b,c,f | Nil                 | Fell                                      | Direct Conflict with Proposed Road Works |         | ASC/DB/MT          |
| 60335576/TR/409 | C5           | T6282    | T6282     | <i>Bridelia tomentosa</i>               | 土蜜樹                 | AFCD   |                 | 7          | 277            | 3          | Fair                                      | Poor                      | Fair                        | Fair                              | Low   | b,c,f | Nil                 | Fell                                      | Direct Conflict with Proposed Road Works |         | ASC/DB/MT          |
| 60335576/TR/409 | C5           | T6283    | T6283     | <i>Melia azedarach</i>                  | 苦楝                  | AFCD   |                 | 13         | 535            | 7          | Fair                                      | Poor                      | Fair                        | Fair                              | Low   | b,c,f | Nil                 | Fell                                      | Direct Conflict with Proposed Road Works |         | ASC/DB/DS/CRA      |
| 60335576/TR/409 | C5           | T6284    | T6284     | <i>Callistemon viminalis</i>            | 串錢柳                 | AFCD   |                 | 11         | 143            | 5          | Fair                                      | Poor                      | Fair                        | Fair                              | Low   | b,c,f | Nil                 | Fell                                      | Direct Conflict with Proposed Road Works |         | ASC/DB             |
| 60335576/TR/409 | C5           | T6285    | T6285     | <i>Syzygium jambos</i>                  | 蒲桃                  | AFCD   |                 | 10         | 293            | 7          | Fair                                      | Poor                      | Fair                        | Fair                              | Low   | b,c,f | Nil                 | Fell                                      | Direct Conflict with Proposed Road Works |         | ASC/DB/LN          |
| 60335576/TR/409 | C5           | T6286    | T6286     | <i>Melia azedarach</i>                  | 苦楝                  | AFCD   |                 | 10         | 366            | 8          | Fair                                      | Poor                      | Fair                        | Fair                              | Low   | b,c,f | Nil                 | Retain                                    | Nil                                      |         | ASC/DB/COB/DS      |
| 60335576/TR/409 | C5           | T6287    | T6287     | <i>Sapium sebiferum</i>                 | 烏桕                  | AFCD   |                 | 10         | 159            | 3          | Fair                                      | Poor                      | Fair                        | Fair                              | Low   | b,c,f | Nil                 | Retain                                    | Nil                                      |         | ASC/DB             |
| 60335576/TR/409 | C5           | T6288    | T6288     | <i>Callistemon viminalis</i>            | 串錢柳                 | AFCD   |                 | 8          | 134            | 3          | Fair                                      | Poor                      | Fair                        | Fair                              | Low   | b,c,f | Nil                 | Retain                                    | Nil                                      |         | ASC/DB/LN          |
| 60335576/TR/409 | C5           | T6289    | T6289     | <i>Bauhinia purpurea</i>                | 紅花羊蹄甲               | AFCD   |                 | 4          | 118            | 3          | Fair                                      | Poor                      | Fair                        | Fair                              | Low   | b,c,f | Nil                 | Retain                                    | Nil                                      |         | ASC/DB/LN/BKT      |
| 60335576/TR/409 | C5           | T6290    | T6290     | <i>Spathodea campanulata</i>            | 火焰木                 | AFCD   |                 | 14         | 471            | 9          | Fair                                      | Poor                      | Fair                        | Fair                              | Low   | b,c,f | Nil                 | Retain                                    | Nil                                      |         | ASC/DB/COB/DS      |
| 60335576/TR/409 | C5           | T6291    | T6291     | <i>Syzygium cumini</i>                  | 烏墨(海南蒲桃)            | AFCD   |                 | 12         | 258            | 6          | Fair                                      | Poor                      | Fair                        | Fair                              | Low   | b,c,f | Nil                 | Retain                                    | Nil                                      |         | ASC/DB/CLR         |
| 60335576/TR/409 | C5           | T6292    | T6292     | <i>Bridelia tomentosa</i>               | 土蜜樹                 | AFCD   |                 | 8          | 127            | 5          | Fair                                      | Poor                      | Fair                        | Fair                              | Low   | b,c,f | Nil                 | Retain                                    | Nil                                      |         | ASC/DB/CLR         |
| 60335576/TR/409 | C5           | T6293    | T6293     | <i>Spathodea campanulata</i>            | 火焰木                 | AFCD   |                 | 8          | 197            | 4          | Fair                                      | Poor                      | Fair                        | Fair                              | Low   | b,c,f | Nil                 | Retain                                    | Nil                                      |         | ASC/DB/CRA         |
| 60335576/TR/409 | C5           | T6294    | T6294     | <i>Syzygium cumini</i>                  | 烏墨(海南蒲桃)            | AFCD   |                 | 14         | 309            | 6          | Fair                                      | Poor                      | Fair                        | Fair                              | Low   | b,c,f | Nil                 | Retain                                    | Nil                                      |         | ASC/DB/CLR         |
| 60335576/TR/409 | C5           | T6295    | T6295     | <i>Spathodea campanulata</i>            | 火焰木                 | AFCD   |                 | 14         | 232            | 6          | Fair                                      | Poor                      | Fair                        | Fair                              | Low   | b,c,f | Nil                 | Retain                                    | Nil                                      |         | ASC/DB/CRA         |
| 60335576/TR/409 | C5           | T6296    | T6296     | <i>Syzygium cumini</i>                  | 烏墨(海南蒲桃)            | AFCD   |                 | 14         | 277            | 7          | Fair                                      | Poor                      | Fair                        | Fair                              | Low   | b,c,f | Nil                 | Retain                                    | Nil                                      |         | ASC/DB             |
| 60335576/TR/409 | C5           | T6297    | T6297     | <i>Syzygium cumini</i>                  | 烏墨(海南蒲桃)            | AFCD   |                 | 14         | 306            | 7          | Fair                                      | Poor                      | Fair                        | Fair                              | Low   | b,c,f | Nil                 | Retain                                    | Nil                                      |         | ASC/DB/CRA/CLR     |
| 60335576/TR/409 | C5           | T6298    | T6298     | <i>Bauhinia variegata</i>               | 宮粉羊蹄甲               | AFCD   |                 | 12         | 229            | 6          | Fair                                      | Poor                      | Fair                        | Fair                              | Low   | b,c,f | Nil                 | Retain                                    | Nil                                      |         | ASC/DB/LN/CLR      |
| 60335576/TR/409 | C5           | T6299    | T6299     | <i>Ficus variegata var. chlorocarpa</i> | 青果榕                 | AFCD   |                 | 8          | 137            | 5          | Fair                                      | Poor                      | Fair                        | Fair                              | Low   | b,c,f | Nil                 | Fell                                      | Direct Conflict with Proposed Road Works |         | ASC/DB/LN          |
| 60335576/TR/409 | C5           | T6300    | T6300     | <i>Bauhinia variegata</i>               | 宮粉羊蹄甲               | AFCD   |                 | 5          | 105            | 4.5        | Fair                                      | Poor                      | Fair                        | Fair                              | Low   | b,c,f | Nil                 | Fell                                      | Direct Conflict with Proposed Road Works |         | ASC/DB/LN/CLR      |
| 60335576/TR/409 | C5           | T6301    | T6301     | <i>Bauhinia purpurea</i>                | 紅花羊蹄甲               | AFCD   |                 | 6.5        | 137            | 4.5        | Fair                                      | Poor                      | Fair                        | Fair                              | Low   | b,c,f | Nil                 | Fell                                      | Direct Conflict with Proposed Road Works |         | ASC/DB/LN          |



| Drawing No.     | Contract No. | Tree No. | Photo No. | Botanical Name                  | Chinese Common Name | Department to provide expertise advice to LandsD | SIMAR Slope No. | SIZE (M)   |                |            | Structural condition (Good / Fair / Poor) | Form (Good / Fair / Poor) | Health (Good / Fair / Poor) | Amenity Value (Good / Fair / Poor) | Suitability for Transplanting | Remarks | Conservation Status | Recommendations (Retain /Transplant/Fell) | Justification                            | Remarks | Additional Remarks |
|-----------------|--------------|----------|-----------|---------------------------------|---------------------|--|-----------------|------------|----------------|------------|---|---------------------------|-----------------------------|------------------------------------|-------------------------------|---------|---------------------|---|--|---------|--------------------|
|                 |              |          |           |                                 |                     |  |                 | Height (m) | Trunk DBH (mm) | Spread (m) |   |                           |                             |                                    |                               |         |                     |   |  |         |                    |
| 60335576/TR/409 | C5           | T6302    | T6302     | Bauhinia variegata              | 宮粉羊蹄甲               | AFCD   |                 | 7.5        | 280            | 7          | Fair                                      | Poor                      | Fair                        | Fair                               | Low                           | b,c,f   | Nil                 | Fell                                      | Direct Conflict with Proposed Road Works |         | ASC/DB/LN/CLR      |
| 60335576/TR/409 | C5           | T6303    | T6303     | Bischofia javanica              | 秋楓                  | AFCD   |                 | 8.5        | 146            | 3.5        | Fair                                      | Poor                      | Fair                        | Fair                               | Low                           | b,c,f   | Nil                 | Fell                                      | Direct Conflict with Proposed Road Works |         | ASC/DB/CLR         |
| 60335576/TR/409 | C5           | T6304    | T6304     | Callistemon viminalis           | 串錢柳                 | AFCD   |                 | 7.5        | 178            | 4.5        | Fair                                      | Poor                      | Fair                        | Fair                               | Low                           | b,c,f   | Nil                 | Fell                                      | Direct Conflict with Proposed Road Works |         | ASC/DB/CAV         |
| 60335576/TR/409 | C5           | T6305    | T6305     | Syzygium cumini                 | 烏墨(海南蒲桃)            | AFCD   |                 | 8          | 204            | 4          | Fair                                      | Poor                      | Fair                        | Fair                               | Low                           | b,c,f   | Nil                 | Fell                                      | Direct Conflict with Proposed Road Works |         | ASC/DB/CLR         |
| 60335576/TR/409 | C5           | T6306    | T6306     | Callistemon viminalis           | 串錢柳                 | AFCD   |                 | 9          | 166            | 3.5        | Fair                                      | Poor                      | Fair                        | Fair                               | Low                           | b,c,f   | Nil                 | Fell                                      | Direct Conflict with Proposed Road Works |         | ASC/DB/WDS/CLR     |
| 60335576/TR/409 | C5           | T6307    | T6307     | Syzygium cumini                 | 烏墨(海南蒲桃)            | AFCD   |                 | 14         | 344            | 7          | Fair                                      | Poor                      | Fair                        | Fair                               | Low                           | b,c,f   | Nil                 | Fell                                      | Direct Conflict with Proposed Road Works |         | ASC/DB/CLR         |
| 60335576/TR/409 | C5           | T6308    | T6308     | Callistemon viminalis           | 串錢柳                 | AFCD   |                 | 6          | 118            | 2          | Fair                                      | Poor                      | Fair                        | Fair                               | Low                           | b,c,f   | Nil                 | Fell                                      | Direct Conflict with Proposed Road Works |         | ASC/DB/LN          |
| 60335576/TR/409 | C5           | T6309    | T6309     | Bischofia javanica              | 秋楓                  | AFCD   |                 | 8.5        | 150            | 5          | Fair                                      | Poor                      | Fair                        | Fair                               | Low                           | b,c,f   | Nil                 | Fell                                      | Direct Conflict with Proposed Road Works |         | ASC/DB/CLR         |
| 60335576/TR/409 | C5           | T6310    | T6310     | Syzygium cumini                 | 烏墨(海南蒲桃)            | AFCD   |                 | 14.5       | 360            | 7          | Fair                                      | Poor                      | Fair                        | Fair                               | Low                           | b,c,f   | Nil                 | Fell                                      | Direct Conflict with Proposed Road Works |         | ASC/DB             |
| 60335576/TR/409 | C5           | T6311    | T6311     | Bischofia javanica              | 秋楓                  | AFCD   |                 | 4          | 108            | 3.5        | Fair                                      | Poor                      | Fair                        | Fair                               | Low                           | b,c,f   | Nil                 | Fell                                      | Direct Conflict with Proposed Road Works |         | ASC/DB/CLR         |
| 60335576/TR/409 | C5           | T6312    | T6312     | Syzygium cumini                 | 烏墨(海南蒲桃)            | AFCD   |                 | 13         | 296            | 7          | Fair                                      | Poor                      | Fair                        | Fair                               | Low                           | b,c,f   | Nil                 | Fell                                      | Direct Conflict with Proposed Road Works |         | ASC/DB/CLR         |
| 60335576/TR/409 | C5           | T6313    | T6313     | Callistemon viminalis           | 串錢柳                 | AFCD   |                 | 6.5        | 111            | 5.5        | Fair                                      | Poor                      | Fair                        | Fair                               | Low                           | b,c,f   | Nil                 | Fell                                      | Direct Conflict with Proposed Road Works |         | ASC/DB/CLR/COB     |
| 60335576/TR/409 | C5           | T6314    | T6314     | Bauhinia variegata              | 宮粉羊蹄甲               | AFCD   |                 | 12         | 242            | 5          | Fair                                      | Poor                      | Fair                        | Fair                               | Low                           | b,c,f   | Nil                 | Fell                                      | Direct Conflict with Proposed Road Works |         | ASC/DB/CLR         |
| 60335576/TR/409 | C5           | T6315    | T6315     | Callistemon viminalis           | 串錢柳                 | AFCD   |                 | 7.5        | 118            | 4          | Fair                                      | Poor                      | Fair                        | Fair                               | Low                           | b,c,f   | Nil                 | Fell                                      | Direct Conflict with Proposed Road Works |         | ASC/DB/CLR/COB     |
| 60335576/TR/409 | C5           | T6316    | T6316     | Bauhinia variegata              | 宮粉羊蹄甲               | AFCD   |                 | 7          | 105            | 3          | Fair                                      | Poor                      | Fair                        | Fair                               | Low                           | b,c,f   | Nil                 | Fell                                      | Direct Conflict with Proposed Road Works |         | ASC/DB/CLR         |
| 60335576/TR/409 | C5           | T6317    | T6317     | Bauhinia variegata              | 宮粉羊蹄甲               | AFCD   |                 | 6          | 185            | 4.5        | Fair                                      | Poor                      | Fair                        | Fair                               | Low                           | b,c,f   | Nil                 | Fell                                      | Direct Conflict with Proposed Road Works |         | ASC/DB/CLR/LN      |
| 60335576/TR/409 | C5           | T6318    | T6318     | Callistemon viminalis           | 串錢柳                 | AFCD   |                 | 8          | 124            | 3.5        | Fair                                      | Poor                      | Fair                        | Fair                               | Low                           | b,c,f   | Nil                 | Fell                                      | Direct Conflict with Proposed Road Works |         | ASC/DB/CLR         |
| 60335576/TR/409 | C5           | T6319    | T6319     | Bauhinia variegata              | 宮粉羊蹄甲               | AFCD   |                 | 9.5        | 232            | 6          | Fair                                      | Poor                      | Fair                        | Fair                               | Low                           | b,c,f   | Nil                 | Fell                                      | Direct Conflict with Proposed Road Works |         | ASC/DB/LN/COT      |
| 60335576/TR/409 | C5           | T6320    | T6320     | Bauhinia variegata              | 宮粉羊蹄甲               | AFCD   |                 | 8          | 210            | 7          | Fair                                      | Poor                      | Fair                        | Fair                               | Low                           | b,c,f   | Nil                 | Fell                                      | Direct Conflict with Proposed Road Works |         | ASC/DB/LN          |
| 60335576/TR/409 | C5           | T6331    | T6331     | Bauhinia purpurea               | 紅花羊蹄甲               | AFCD   |                 | 4.5        | 102            | 3          | Fair                                      | Poor                      | Fair                        | Fair                               | Low                           | b,c,f   | Nil                 | Fell                                      | Direct Conflict with Proposed Road Works |         | ASC/DB/LN          |
| 60335576/TR/409 | C5           | T6332    | T6332     | Leucaena leucocephala           | 銀合歡                 | AFCD   |                 | 13         | 274            | 6.5        | Fair                                      | Poor                      | Fair                        | Fair                               | Low                           | b,c,f,g | Nil                 | Fell                                      | Undesirable Species                      |         | ASC/DB/LN          |
| 60335576/TR/409 | C5           | T6333    | T6333     | Bauhinia variegata              | 宮粉羊蹄甲               | AFCD   |                 | 8          | 204            | 4          | Fair                                      | Poor                      | Fair                        | Fair                               | Low                           | b,c,f   | Nil                 | Fell                                      | Direct Conflict with Proposed Road Works |         | ASC/DB/MT          |
| 60335576/TR/409 | C5           | T6334    | T6334     | Bauhinia variegata              | 宮粉羊蹄甲               | AFCD   |                 | 7          | 140            | 4          | Fair                                      | Poor                      | Fair                        | Fair                               | Low                           | b,c,f   | Nil                 | Fell                                      | Direct Conflict with Proposed Road Works |         | ASC/DB/LN          |
| 60335576/TR/409 | C5           | T6335    | T6335     | Melia azedarach                 | 苦楝                  | AFCD   |                 | 17         | 669            | 10         | Fair                                      | Poor                      | Fair                        | Fair                               | Low                           | b,c,f   | Nil                 | Fell                                      | Direct Conflict with Proposed Road Works |         | ASC/DB/FB          |
| 60335576/TR/409 | C5           | T6336    | T6336     | Melia azedarach                 | 苦楝                  | AFCD   |                 | 16         | 557            | 12         | Fair                                      | Poor                      | Fair                        | Fair                               | Low                           | b,c,f   | Nil                 | Fell                                      | Direct Conflict with Proposed Road Works |         | ASC/DB/FB          |
| 60335576/TR/409 | C5           | T6337    | T6337     | Bridelia tomentosa              | 土蜜樹                 | AFCD   |                 | 8.5        | 121            | 6          | Fair                                      | Poor                      | Fair                        | Fair                               | Low                           | b,c,f   | Nil                 | Fell                                      | Direct Conflict with Proposed Road Works |         | ASC/DB             |
| 60335576/TR/409 | C5           | T6338    | T6338     | Syzygium jambos                 | 蒲桃                  | AFCD   |                 | 8          | 239            | 6          | Fair                                      | Poor                      | Fair                        | Fair                               | Low                           | b,c,f   | Nil                 | Fell                                      | Direct Conflict with Proposed Road Works |         | ASC/DB/LN/WDS      |
| 60335576/TR/409 | C5           | T6339    | T6339     | Melia azedarach                 | 苦楝                  | AFCD   |                 | 8          | 150            | 3.5        | Fair                                      | Poor                      | Fair                        | Fair                               | Low                           | b,c,f   | Nil                 | Fell                                      | Direct Conflict with Proposed Road Works |         | ASC/DB/LN          |
| 60335576/TR/409 | C5           | T6340    | T6340     | Melia azedarach                 | 苦楝                  | AFCD   |                 | 7          | 131            | 3.5        | Fair                                      | Poor                      | Fair                        | Fair                               | Low                           | b,c,f   | Nil                 | Fell                                      | Direct Conflict with Proposed Road Works |         | ASC/DB/LN          |
| 60335576/TR/409 | C5           | T6341    | T6341     | Callistemon viminalis           | 串錢柳                 | AFCD   |                 | 7          | 105            | 2          | Fair                                      | Poor                      | Fair                        | Fair                               | Low                           | b,c,f   | Nil                 | Fell                                      | Direct Conflict with Proposed Road Works |         | ASC/DB/DS          |
| 60335576/TR/409 | C5           | T6342    | T6342     | Melia azedarach                 | 苦楝                  | AFCD   |                 | 9          | 127            | 4          | Fair                                      | Poor                      | Fair                        | Fair                               | Low                           | b,c,f   | Nil                 | Fell                                      | Direct Conflict with Proposed Road Works |         | ASC/DB/DS          |
| 60335576/TR/409 | C5           | T6358    | T6358     | Ficus virens var. sublanceolata | 大葉榕                 | AFCD   |                 | 11.5       | 328            | 9          | Fair                                      | Poor                      | Fair                        | Fair                               | Low                           | b,c,f   | Nil                 | Fell                                      | Direct Conflict with Proposed Road Works |         | ASC/DB/DS          |
| 60335576/TR/409 | C5           | T6359    | T6359     | Bauhinia x blakeana             | 洋紫荊                 | AFCD   |                 | 8.5        | 217            | 6          | Fair                                      | Poor                      | Fair                        | Fair                               | Low                           | b,c,f   | Nil                 | Fell                                      | Direct Conflict with Proposed Road Works |         | ASC/DB/DS          |
| 60335576/TR/409 | C5           | T6360    | T6360     | Ficus religiosa                 | 菩提樹                 | AFCD   |                 | 10.5       | 255            | 6          | Fair                                      | Poor                      | Fair                        | Fair                               | Low                           | b,c,f   | Nil                 | Fell                                      | Direct Conflict with Proposed Road Works |         | ASC/DB             |
| 60335576/TR/409 | C5           | T6361    | T6361     | Ficus religiosa                 | 菩提樹                 | AFCD   |                 | 8.5        | 178            | 3.5        | Fair                                      | Poor                      | Fair                        | Fair                               | Low                           | b,c,f   | Nil                 | Fell                                      | Direct Conflict with Proposed Road Works |         | ASC/DB/COB         |
| 60335576/TR/409 | C5           | T6362    | T6362     | Bauhinia variegata              | 宮粉羊蹄甲               | AFCD   |                 | 8          | 210            | 6          | Fair                                      | Poor                      | Fair                        | Fair                               | Low                           | b,c,f   | Nil                 | Fell                                      | Direct Conflict with Proposed Road Works |         | ASC/DB/LN          |
| 60335576/TR/409 | C5           | T6363    | T6363     | Spathodea campanulata           | 火焰木                 | AFCD   |                 | 6          | 162            | 4          | Fair                                      | Poor                      | Fair                        | Fair                               | Low                           | b,c,f   | Nil                 | Fell                                      | Direct Conflict with Proposed Road Works |         | ASC/DB/CRA/LN      |
| 60335576/TR/409 | C5           | T6364    | T6364     | Bauhinia variegata              | 宮粉羊蹄甲               | AFCD   |                 | 4          | 118            | 3.5        | Fair                                      | Poor                      | Fair                        | Fair                               | Low                           | b,c,f   | Nil                 | Fell                                      | Direct Conflict with Proposed Road Works |         | ASC/DB/LN          |
| 60335576/TR/409 | C5           | T6365    | T6365     | Ficus microcarpa                | 細葉榕                 | AFCD   |                 | 10.5       | 389            | 11.5       | Fair                                      | Poor                      | Fair                        | Fair                               | Low                           | b,c,f   | Nil                 | Fell                                      | Direct Conflict with Proposed Road Works |         | ASC/DB             |
| 60335576/TR/409 | C5           | T6366    | T6366     | Delonix regia                   | 鳳凰木                 | AFCD   |                 | 10         | 299            | 5          | Fair                                      | Poor                      | Fair                        | Fair                               | Low                           | b,c,f   | Nil                 | Fell                                      | Direct Conflict with Proposed Road Works |         | ASC/DB/COB         |
| 60335576/TR/409 | C5           | T6367    | T6367     | Ficus benjamina                 | 垂葉榕                 | AFCD   |                 | 10.5       | 834            | 16         | Fair                                      | Poor                      | Fair                        | Fair                               | Low                           | b,c,f   | Nil                 | Fell                                      | Direct Conflict with Proposed Road Works |         | ASC/DB             |
| 60335576/TR/409 | C5           | T6368    | T6368     | Senna siamea                    | 鐵刀木                 | AFCD   |                 | 11         | 398            | 7          | Fair                                      | Poor                      | Fair                        | Fair                               | Low                           | b,c,f   | Nil                 | Fell                                      | Direct Conflict with Proposed Road Works |         | ASC/DB/WDS         |
| 60335576/TR/409 | C5           | T6369    | T6369     | Syzygium cumini                 | 烏墨(海南蒲桃)            | AFCD   |                 | 9          | 239            | 5          | Fair                                      | Poor                      | Fair                        | Fair                               | Low                           | b,c,f   | Nil                 | Fell                                      | Direct Conflict with Proposed Road Works |         | ASC/DB/COB         |
| 60335576/TR/409 | C5           | T6370    | T6370     | Delonix regia                   | 鳳凰木                 | AFCD   |                 | 11         | 341            | 6.5        | Fair                                      | Poor                      | Fair                        | Fair                               | Low                           | b,c,f   | Nil                 | Fell                                      | Direct Conflict with Proposed Road Works |         | ASC/DB/COB         |
| 60335576/TR/409 | C5           | T6371    | T6371     | Delonix regia                   | 鳳凰木                 | AFCD   |                 | 13.5       | 382            | 10         | Fair                                      | Poor                      | Fair                        | Fair                               | Low                           | b,c,f   | Nil                 | Fell                                      | Direct Conflict with Proposed Road Works |         | ASC/DB/COB         |
| 60335576/TR/409 | C5           | T6372    | T6372     | Delonix regia                   | 鳳凰木                 | AFCD   |                 | 10.5       | 277            | 5          | Fair                                      | Poor                      | Fair                        | Fair                               | Low                           | b,c,f   | Nil                 | Fell                                      | Direct Conflict with Proposed Road Works |         | ASC/DB/COB         |
| 60335576/TR/409 | C5           | T6373    | T6373     | Celtis sinensis                 | 朴樹                  | AFCD   |                 | 12         | 255            | 6.5        | Fair                                      | Poor                      | Fair                        | Fair                               | Low                           | b,c,f   | Nil                 | Fell                                      | Direct Conflict with Proposed Road Works |         | ASC/DB             |
| 60335576/TR/409 | C5           | T6374    | T6374     | Syzygium cumini                 | 烏墨(海南蒲桃)            | AFCD   |                 | 12         | 328            | 5          | Fair                                      | Poor                      | Fair                        | Fair                               | Low                           | b,c,f   | Nil                 | Fell                                      | Direct Conflict with Proposed Road Works |         | ASC/DB/WDS/COB     |
| 60335576/TR/409 | C5           | T6375    | T6375     | Dead Tree                       | 死樹                  | AFCD   |                 | 4          | 159            | 2          | -   | -                         | -                           | -                                  | -                             | -       | Fell                | Dead Tree                                 |  | -       |                    |
| 60335576/TR/409 | C5           | T6376    | T6376     | Bischofia javanica              | 秋楓                  | AFCD   |                 | 4          | 124            | 3.5        | Fair                                      | Poor                      | Fair                        | Fair                               | Low                           | b,c,f   | Nil                 | Fell                                      | Direct Conflict with Proposed Road Works |         | ASC/DB             |
| 60335576/TR/409 | C5           | T6377    | T6377     | Bauhinia variegata              | 宮粉羊蹄甲               | AFCD   |                 | 5.5        | 99             | 3          | Fair                                      | Poor                      | Fair                        | Fair                               | Low                           | b,c,f   | Nil                 | Fell                                      | Direct Conflict with Proposed Road Works |         | DB                 |
| 60335576/TR/409 | C5           | T6378    | T6378     | Bauhinia variegata              | 宮粉羊蹄甲               | AFCD   |                 | 3.5        | 97             | 1          | Poor                                      | Poor                      | Poor                        | Poor                               | Low                           | b,c,f   | Nil                 | Fell                                      | Direct Conflict with Proposed Road Works |         | BKT/LN/CRA         |
| 60335576/TR/409 | C5           | T6379    | T6379     | Senna siamea                    | 鐵刀木                 | AFCD   |                 | 12         | 411            | 8          | Fair                                      | Poor                      | Fair                        | Fair                               | Low                           | b,c,f   | Nil                 | Fell                                      | Direct Conflict with Proposed Road Works |         | ASC/DB/LN          |
| 60335576/TR/409 | C5           | T6380    | T6380     | Lagerstroemia speciosa          | 大花紫薇                | AFCD   |                 | 10         | 204            | 5          | Fair                                      | Poor                      | Fair                        | Fair                               | Low                           | b,c,f   | Nil                 | Fell                                      | Direct Conflict with Proposed Road Works |         | ASC/DB/WDS         |
| 60335576/TR/409 | C5           | T6381    | T6381     | Ficus microcarpa                | 細葉榕                 | AFCD   |                 | 9          | 277            | 5.5        | Fair                                      | Poor                      | Fair                        | Fair                               | Low                           | b,c,f   | Nil                 | Fell                                      | Direct Conflict with Proposed Road Works |         | ASC/DB/COB         |
| 60335576/TR/401 | C5           | T4551    | T4551     | Eucalyptus urophylla            | 尾葉桉                 | LCSD   |                 | 11         | 331            | 4          | Fair                                      |                           |                             |                                    |                               |         |                     |   |  |         |                    |



| Drawing No.     | Contract No. | Tree No. | Photo No. | Botanical Name                              | Chinese Common Name | Department to provide expertise advice to LandsD | SIMAR Slope No. | SIZE (M)            |     |     | Structural condition (Good / Fair / Poor) | Form (Good / Fair / Poor) | Health (Good / Fair / Poor) | Amenity Value (Good / Fair / Poor) | Suitability for Transplanting | Remarks | Conservation Status | Recommendations (Retain /Transplant/Fell) | Justification                                 | Remarks | Additional Remarks   |
|-----------------|--------------|----------|-----------|---|---------------------|--|-----------------|---------------------|-----|-----|---|---------------------------|-----------------------------|------------------------------------|-------------------------------|---------|---------------------|---|---|---------|----------------------|
|                 |              |          |           |   |                     |  |                 | (High/ Medium /Low) |     |     |   |                           |                             |                                    |                               |         |                     |   |   |         |                      |
| 60335576/TR/401 | C5           | T4552    | T4552     | <i>Eucalyptus urophylla</i>                 | 尾葉桉                 | LCSD   |                 | 12                  | 395 | 4   | Fair                                      | Fair                      | Fair                        | Fair                               | Low                           | b,c,d   | Nil                 | Retain                                    | Nil   |         | WDS                  |
| 60335576/TR/401 | C5           | T4553    | T4553     | <i>Melaleuca cajuputi subsp. Cumingiana</i> | 白千層                 | LCSD   |                 | 7                   | 201 | 2   | Fair                                      | Poor                      | Fair                        | Fair                               | Low                           | b,c,f   | Nil                 | Retain                                    | Nil   |         | COB                  |
| 60335576/TR/410 | C5           | T5309    | T5309     | <i>Spathodea campanulata</i>                | 火焰木                 | LCSD   |                 | 9                   | 809 | 8   | Fair                                      | Poor                      | Fair                        | Fair                               | Low                           | b,c,f   | Nil                 | Retain                                    | Nil   |         | ASC/BKT/MT           |
| 60335576/TR/410 | C5           | T5310    | T5310     | <i>Bischofia javanica</i>                   | 秋楓                  | LCSD   |                 | 6                   | 293 | 6   | Fair                                      | Fair                      | Fair                        | Fair                               | Low                           | b,c,d   | Nil                 | Retain                                    | Nil   |         | WDS                  |
| 60335576/TR/410 | C5           | T5312    | T5312     | <i>Melaleuca cajuputi subsp. Cumingiana</i> | 白千層                 | LCSD   |                 | 10                  | 669 | 7   | Fair                                      | Fair                      | Fair                        | Fair                               | Low                           | b,c,d   | Nil                 | Retain                                    | Nil   |         | WDS                  |
| 60335576/TR/410 | C5           | T5313    | T5313     | <i>Bischofia javanica</i>                   | 秋楓                  | LCSD   |                 | 6                   | 207 | 6   | Fair                                      | Fair                      | Fair                        | Fair                               | Low                           | b,c,d   | Nil                 | Retain                                    | Nil   |         | WDS                  |
| 60335576/TR/410 | C5           | T5314    | T5314     | <i>Bischofia javanica</i>                   | 秋楓                  | LCSD   |                 | 7                   | 204 | 5   | Fair                                      | Fair                      | Fair                        | Fair                               | Low                           | b,c,d   | Nil                 | Retain                                    | Nil   |         | WDS                  |
| 60335576/TR/410 | C5           | T5315    | T5315     | <i>Bischofia javanica</i>                   | 秋楓                  | LCSD   |                 | 8                   | 172 | 5   | Fair                                      | Fair                      | Fair                        | Fair                               | Low                           | b,c,d   | Nil                 | Retain                                    | Nil   |         | WDS                  |
| 60335576/TR/410 | C5           | T5316    | T5316     | <i>Celtis sinensis</i>                      | 朴樹                  | LCSD   |                 | 6                   | 315 | 6   | Fair                                      | Fair                      | Fair                        | Fair                               | Low                           | b,c,d   | Nil                 | Retain                                    | Nil   |         | CAV/DBK/ASC          |
| 60335576/TR/410 | C5           | T5317    | T5317     | <i>Celtis sinensis</i>                      | 朴樹                  | LCSD   |                 | 8                   | 309 | 7   | Fair                                      | Fair                      | Fair                        | Fair                               | Low                           | b,c,d   | Nil                 | Retain                                    | Nil   |         | DB/ASC               |
| 60335576/TR/410 | C5           | T5318    | T5318     | <i>Cassia fistula</i>                       | 豬腸豆                 | LCSD   |                 | 6                   | 115 | 4   | Fair                                      | Fair                      | Fair                        | Fair                               | Low                           | b,c,d   | Nil                 | Retain                                    | Nil   |         | DBK                  |
| 60335576/TR/410 | C5           | T5319    | T5319     | <i>Bischofia javanica</i>                   | 秋楓                  | LCSD   |                 | 8                   | 252 | 7   | Fair                                      | Fair                      | Fair                        | Fair                               | Low                           | b,c,d   | Nil                 | Retain                                    | Nil   |         | DB                   |
| 60335576/TR/409 | C5           | T6395    | T6395     | <i>Celtis sinensis</i>                      | 朴樹                  | AFCD   |                 | 9                   | 408 | 12  | Fair                                      | Poor                      | Fair                        | Fair                               | Low                           | b,c,f   | Nil                 | Retain                                    | Nil   |         | ASC/DB/LN            |
| 60335576/TR/409 | C5           | T6396    | T6396     | <i>Elaeocarpus hainanensis</i>              | 水石榕                 | AFCD   |                 | 3                   | 121 | 3   | Fair                                      | Poor                      | Fair                        | Fair                               | Low                           | b,c,f   | Nil                 | Retain                                    | Nil   |         | ASC/DB/CRA           |
| 60335576/TR/409 | C5           | T6397    | T6397     | <i>Elaeocarpus hainanensis</i>              | 水石榕                 | AFCD   |                 | 4                   | 134 | 3.5 | Fair                                      | Poor                      | Fair                        | Fair                               | Low                           | b,c,f   | Nil                 | Retain                                    | Nil   |         | ASC/DB/BKB           |
| 60335576/TR/409 | C5           | T6398    | T6398     | <i>Elaeocarpus hainanensis</i>              | 水石榕                 | AFCD   |                 | 6                   | 172 | 5   | Fair                                      | Poor                      | Fair                        | Fair                               | Low                           | b,c,f   | Nil                 | Retain                                    | Nil   |         | ASC/DB/CAV           |
| 60335576/TR/410 | C5           | T5320    | T5320     | <i>Celtis sinensis</i>                      | 朴樹                  | LCSD   |                 | 8                   | 325 | 8   | Fair                                      | Fair                      | Fair                        | Fair                               | Low                           | b,c,d   | Nil                 | Retain                                    | Nil   |         | DB                   |
| 60335576/TR/410 | C5           | T5321    | T5321     | <i>Dead Tree</i>                            | 死樹                  | LCSD   |                 | 7                   | 134 | 4   | -   | -                         | -                           | -                                  | -                             | -       | Fell                | Dead Tree                                 |   | -       |                      |
| 60335576/TR/410 | C5           | T5322    | T5322     | <i>Cassia fistula</i>                       | 豬腸豆                 | LCSD   |                 | 6                   | 172 | 4   | Fair                                      | Fair                      | Fair                        | Fair                               | Low                           | b,c,d   | Nil                 | Retain                                    | Nil   |         | ASC/DB               |
| 60335576/TR/410 | C5           | T5325    | T5325     | <i>Bischofia javanica</i>                   | 秋楓                  | LCSD   |                 | 9                   | 175 | 8   | Fair                                      | Fair                      | Fair                        | Fair                               | Low                           | b,c,d   | Nil                 | Retain                                    | Nil   |         | DB                   |
| 60335576/TR/410 | C5           | T5329    | T5329     | <i>Bischofia javanica</i>                   | 秋楓                  | LCSD   |                 | 8                   | 156 | 6   | Fair                                      | Poor                      | Fair                        | Fair                               | Low                           | b,c,f   | Nil                 | Fell                                      | Direct Conflict with Proposed Road Works      |         | ASC/DB               |
| 60335576/TR/410 | C5           | T5332    | T5332     | <i>Melaleuca cajuputi subsp. Cumingiana</i> | 白千層                 | LCSD   |                 | 9                   | 315 | 4   | Fair                                      | Poor                      | Fair                        | Fair                               | Low                           | b,c,f   | Nil                 | Fell                                      | Direct Conflict with Construction of Abutment |         | ASC/DB               |
| 60335576/TR/410 | C5           | T5333    | T5333     | <i>Celtis sinensis</i>                      | 朴樹                  | LCSD   |                 | 6                   | 159 | 6   | Fair                                      | Poor                      | Fair                        | Fair                               | Low                           | b,c,f   | Nil                 | Fell                                      | Direct Conflict with Construction of Abutment |         | COB/ASC/DB/LN        |
| 60335576/TR/410 | C5           | T5334    | T5334     | <i>Celtis sinensis</i>                      | 朴樹                  | LCSD   |                 | 10                  | 427 | 8   | Fair                                      | Poor                      | Fair                        | Fair                               | Low                           | b,c,f   | Nil                 | Fell                                      | Direct Conflict with Construction of Abutment |         | ASC/DB               |
| 60335576/TR/410 | C5           | T5335    | T5335     | <i>Lagerstroemia speciosa</i>               | 大花紫薇                | LCSD   |                 | 9                   | 325 | 6   | Fair                                      | Poor                      | Fair                        | Fair                               | Low                           | b,c,f   | Nil                 | Fell                                      | Direct Conflict with Construction of Abutment |         | ASC/TW/DB            |
| 60335576/TR/410 | C5           | T5336    | T5336     | <i>Ficus microcarpa</i>                     | 細葉榕                 | LCSD   |                 | 14                  | 717 | 10  | Fair                                      | Poor                      | Fair                        | Fair                               | Low                           | b,c,f   | Nil                 | Fell                                      | Direct Conflict with Construction of Abutment |         | COT/ASC/DB/DS        |
| 60335576/TR/410 | C5           | T5340    | T5340     | <i>Bischofia javanica</i>                   | 秋楓                  | LCSD   |                 | 7                   | 137 | 4   | Fair                                      | Fair                      | Fair                        | Fair                               | Medium                        | -       | Nil                 | Transplant                                | Direct Conflict with Construction of Abutment |         | -                    |
| 60335576/TR/410 | C5           | T5341    | T5341     | <i>Celtis sinensis</i>                      | 朴樹                  | LCSD   |                 | 8                   | 229 | 6   | Fair                                      | Poor                      | Fair                        | Fair                               | Low                           | b,c,f   | Nil                 | Fell                                      | Direct Conflict with Construction of Abutment |         | COB/ASC/DB/WDS       |
| 60335576/TR/410 | C5           | T5342    | T5342     | <i>Ficus microcarpa</i>                     | 細葉榕                 | LCSD   |                 | 9                   | 354 | 5   | Fair                                      | Poor                      | Fair                        | Fair                               | Low                           | b,c,f   | Nil                 | Fell                                      | Direct Conflict with Construction of Abutment |         | ASC/DB               |
| 60335576/TR/409 | C5           | T6412    | T6412     | <i>Ficus virens var. sublanceolata</i>      | 大葉榕                 | AFCD   |                 | 4                   | 796 | 4   | Fair                                      | Poor                      | Fair                        | Fair                               | Low                           | b,c,f   | Nil                 | Fell                                      | Direct Conflict with Proposed Road Works      |         | ASC/DB               |
| 60335576/TR/409 | C5           | T6413    | T6413     | <i>Ficus virens var. sublanceolata</i>      | 大葉榕                 | AFCD   |                 | 10                  | 414 | 12  | Fair                                      | Poor                      | Fair                        | Fair                               | Low                           | b,c,f   | Nil                 | Fell                                      | Direct Conflict with Proposed Road Works      |         | ASC/DB/COT/COB/DS/XB |
| 60335576/TR/409 | C5           | T6414    | T6414     | <i>Ficus virens var. sublanceolata</i>      | 大葉榕                 | AFCD   |                 | 10                  | 732 | 11  | Fair                                      | Poor                      | Fair                        | Fair                               | Low                           | b,c,f   | Nil                 | Fell                                      | Direct Conflict with Proposed Road Works      |         | ASC/DB/MT/DS/COB     |
| 60335576/TR/409 | C5           | T6415    | T6415     | <i>Thevetia peruviana</i>                   | 黃花夾竹桃               | AFCD   |                 | 4                   | 229 | 4   | Fair                                      | Poor                      | Fair                        | Fair                               | Low                           | b,c,f   | Nil                 | Retain                                    | Nil   |         | ASC/DB/LN/MT         |
| 60335576/TR/409 | C5           | T6416    | T6416     | <i>Celtis sinensis</i>                      | 朴樹                  | AFCD   |                 | 11                  | 414 | 12  | Fair                                      | Poor                      | Fair                        | Fair                               | Low                           | b,c,f   | Nil                 | Retain                                    | Nil   |         | ASC/DB/LN            |
| 60335576/TR/409 | C5           | T6417    | T6417     | <i>Melia azedarach</i>                      | 苦楝                  | AFCD   |                 | 13.5                | 487 | 12  | Fair                                      | Poor                      | Fair                        | Fair                               | Low                           | b,c,f   | Nil                 | Retain                                    | Nil   |         | ASC/DB/DS            |
| 60335576/TR/409 | C5           | T6418    | T6418     | <i>Celtis sinensis</i>                      | 朴樹                  | AFCD   |                 | 13                  | 497 | 12  | Fair                                      | Poor                      | Fair                        | Fair                               | Low                           | b,c,f   | Nil                 | Retain                                    | Nil   |         | ASC/DB/COT/CRA       |
| 60335576/TR/409 | C5           | T6419    | T6419     | <i>Celtis sinensis</i>                      | 朴樹                  | AFCD   |                 | 12.5                | 369 | 10  | Fair                                      | Poor                      | Fair                        | Fair                               | Low                           | b,c,f   | Nil                 | Retain                                    | Nil   |         | ASC/DB/COT           |
| 60335576/TR/409 | C5           | T6420    | T6420     | <i>Celtis sinensis</i>                      | 朴樹                  | AFCD   |                 | 12                  | 322 | 10  | Fair                                      | Poor                      | Fair                        | Fair                               | Low                           | b,c,f   | Nil                 | Retain                                    | Nil   |         | ASC/DB/COT           |
| 60335576/TR/409 | C5           | T6421    | T6421     | <i>Celtis sinensis</i>                      | 朴樹                  | AFCD   |                 | 12                  | 443 | 10  | Fair                                      | Poor                      | Fair                        | Fair                               | Low                           | b,c,f   | Nil                 | Retain                                    | Nil   |         | ASC/DB/COB           |
| 60335576/TR/409 | C5           | T6422    | T6422     | <i>Celtis sinensis</i>                      | 朴樹                  | AFCD   |                 | 6                   | 140 | 4   | Fair                                      | Poor                      | Fair                        | Fair                               | Low                           | b,c,f   | Nil                 | Fell                                      | Direct Conflict with Proposed Road Works      |         | ASC/DB/RR            |
| 60335576/TR/409 | C5           | T6423    | T6423     | <i>Celtis sinensis</i>                      | 朴樹                  | AFCD   |                 | 11                  | 350 | 9   | Fair                                      | Poor                      | Fair                        | Fair                               | Low                           | b,c,f   | Nil                 | Fell                                      | Direct Conflict with Proposed Road Works      |         | ASC/DB               |
| 60335576/TR/410 | C5           | T5343    | T5343     | <i>Ficus microcarpa</i>                     | 細葉榕                 | LCSD   |                 | 13                  | 567 | 6   | Fair                                      | Poor                      | Fair                        | Fair                               | Low                           | b,c,f   | Nil                 | Fell                                      | Direct Conflict with Construction of Abutment |         | ASC/DB               |
| 60335576/TR/410 | C5           | T5346    | T5346     | <i>Bischofia javanica</i>                   | 秋楓                  | LCSD   |                 | 7                   | 204 | 5   | Fair                                      | Poor                      | Fair                        | Fair                               | Low                           | b,c,f   | Nil                 | Fell                                      | Direct Conflict with Construction of Abutment |         | ASC/RR/DB            |
| 60335576/TR/410 | C5           | T5347    | T5347     | <i>Melaleuca cajuputi subsp. Cumingiana</i> | 白千層                 | LCSD   |                 | 9                   | 287 | 4   | Fair                                      | Poor                      | Fair                        | Fair                               | Low                           | b,c,f   | Nil                 | Fell                                      | Direct Conflict with Construction of Abutment |         | ASC/DB               |
| 60335576/TR/410 | C5           | T5348    | T5348     | <i>Ficus microcarpa</i>                     | 細葉榕                 | LCSD   |                 | 9                   | 341 | 6   | Fair                                      | Poor                      | Fair                        | Fair                               | Low                           | b,c,f   | Nil                 | Fell                                      | Direct Conflict with Construction of Abutment |         | ASC/DB               |
| 60335576/TR/411 | C5           | T5349    | T5349     | <i>Ficus microcarpa</i>                     | 細葉榕                 | LCSD   |                 | 9                   | 398 | 6   | Fair                                      | Poor                      | Fair                        | Fair                               | Low                           | b,c,f   | Nil                 | Fell                                      | Direct Conflict with Construction of Abutment |         | ASC/DB               |
| 60335576/TR/410 | C5           | T5350    | T5350     | <i>Ficus microcarpa</i>                     | 細葉榕                 | LCSD   |                 | 10                  | 366 | 7   | Fair                                      | Poor                      | Fair                        | Fair                               | Low                           | b,c,f   | Nil                 | Fell                                      | Direct Conflict with Construction of Abutment |         | ASC/DB               |
| 60335576/TR/410 | C5           | T5354    | T5354     | <i>Bischofia javanica</i>                   | 秋楓                  | LCSD   |                 | 5                   | 150 | 4   | Fair                                      | Poor                      | Fair                        | Fair                               | Low                           | b,c,f   | Nil                 | Fell                                      | Direct Conflict with Construction of Abutment |         | TW/RR/ASC/DB         |
| 60335576/TR/411 | C5           | T5355    | T5355     | <i>Ficus microcarpa</i>                     | 細葉榕                 | LCSD   |                 | 10                  | 398 | 5   | Fair                                      | Poor                      | Fair                        | Fair                               | Low                           | b,c,f   | Nil                 | Fell                                      | Direct Conflict with Construction of Abutment |         | ASC/DB               |
| 60335576/TR/411 | C5           | T5356    | T5356     | <i>Ficus microcarpa</i>                     | 細葉榕                 | LCSD   |                 | 10                  | 580 | 5   | Fair                                      | Poor                      | Fair                        | Fair                               | Low                           | b,c,f   | Nil                 | Fell                                      | Direct Conflict with Construction of Abutment |         | ASC/DB               |
| 60335576/TR/411 | C5           | T5357    | T5357     | <i>Ficus microcarpa</i>                     | 細葉榕                 | LCSD   |                 | 7                   | 637 | 4   | Fair                                      | Poor                      | Fair                        | Fair                               | Low                           | b,c,f   | Nil                 | Fell                                      | Direct Conflict with Construction of Abutment |         | COT/ASC/DB           |
| 60335576/TR/411 | C5           | T5359    | T5359     | <i>Ficus microcarpa</i>                     | 細葉榕                 | LCSD   |                 | 10                  | 573 | 4   | Fair                                      | Poor                      | Fair                        | Fair                               | Low                           | b,c,f   | Nil                 | Fell                                      | Direct Conflict with Construction of Abutment |         | COT/ASC/DB           |
| 60335576/TR/409 | C5           | T6435    | T6435     | <i>Acacia confusa</i>                       | 台灣相思                | AFCD   |                 | 7.5                 | 596 | 11  | Fair                                      | Poor                      | Fair                        | Fair                               | Low                           | b,c,f   | Nil                 | Fell                                      | Direct Conflict with Proposed Road Works      |         | ASC/DBMT/WDS         |
| 60335576/TR/409 | C5           | T6436    | T6436     | <i>Acacia confusa</i>                       | 台灣相思                | AFCD   |                 | 6.5                 | 354 | 7   | Fair                                      | Poor                      | Fair                        | Fair                               | Low                           | b,c,f   | Nil                 | Fell                                      | Direct Conflict with Proposed Road Works      |         | ASC/DB/COT/LN/CRA    |
| 60335576/TR/411 | C5           | T5360    | T5360     | <i>Ficus microcarpa</i>                     | 細葉榕                 | LCSD   |                 | 11                  | 510 | 4   | Fair                                      | Poor                      | Fair                        | Fair                               | Low                           | b,c,f   | Nil                 | Fell                                      | Direct Conflict with Construction of Abutment |         | COT/ASC/DB           |
| 60335576/TR/409 | C5           | T6438    | T6438     | <i>Celtis sinensis</i>                      | 朴樹                  | AFCD   |                 | 10                  | 201 | 5.5 | Fair                                      | Poor                      | Fair                        | Fair                               | Low                           | b,c,f   | Nil                 | Fell                                      | Direct Conflict with Proposed Road Works      |         | ASC/DB/RR            |



| Drawing No.     | Contract No. | Tree No. | Photo No. | Botanical Name                   | Chinese Common Name | Department to provide expertise advice to LandsD | SIMAR Slope No. | SIZE (M)   |                |            | Structural condition (Good / Fair / Poor) | Form (Good / Fair / Poor) | Health (Good / Fair / Poor) | Amenity Value (Good / Fair / Low) | Suitability for Transplanting | Remarks   | Conservation Status | Recommendations (Retain /Transplant/Fell) | Justification                                 | Remarks | Additional Remarks |
|-----------------|--------------|----------|-----------|----------------------------------|---------------------|--|-----------------|------------|----------------|------------|---|---------------------------|-----------------------------|-----------------------------------|-------------------------------|-----------|---------------------|---|---|---------|--------------------|
|                 |              |          |           |                                  |                     |  |                 | Height (m) | Trunk DBH (mm) | Spread (m) |   |                           |                             |                                   | (High/ Medium /Low)           |           |                     |   |   |         |                    |
| 60335576/TR/409 | C5           | T6439    | T6439     | Acacia confusa                   | 台灣相思                | AFCD   |                 | 5          | 220            | 3.5        | Fair                                      | Poor                      | Fair                        | Fair                              | Low                           | b,c,f     | Nil                 | Fell                                      | Direct Conflict with Proposed Road Works      |         | ASC/DB/LN/DS       |
| 60335576/TR/409 | C5           | T6440    | T6440     | Celtis sinensis                  | 朴樹                  | AFCD   |                 | 10         | 268            | 4          | Fair                                      | Poor                      | Fair                        | Fair                              | Low                           | b,c,f     | Nil                 | Fell                                      | Direct Conflict with Proposed Road Works      |         | ASC/DB/RR          |
| 60335576/TR/409 | C5           | T6441    | T6441     | Acacia confusa                   | 台灣相思                | AFCD   |                 | 6.5        | 334            | 7          | Fair                                      | Poor                      | Fair                        | Fair                              | Low                           | b,c,f     | Nil                 | Fell                                      | Direct Conflict with Proposed Road Works      |         | ASC/DB/RR          |
| 60335576/TR/409 | C5           | T6442    | T6442     | Celtis sinensis                  | 朴樹                  | AFCD   |                 | 12         | 541            | 11         | Fair                                      | Poor                      | Fair                        | Fair                              | Low                           | b,c,f     | Nil                 | Fell                                      | Direct Conflict with Construction of Abutment |         | ASC/DB/COT         |
| 60335576/TR/409 | C5           | T6443    | T6443     | Celtis sinensis                  | 朴樹                  | AFCD   |                 | 12         | 382            | 10         | Fair                                      | Poor                      | Fair                        | Fair                              | Low                           | b,c,f     | Nil                 | Fell                                      | Direct Conflict with Construction of Abutment |         | ASC/DB/COT         |
| 60335576/TR/409 | C5           | T6444    | T6444     | Acacia confusa                   | 台灣相思                | AFCD   |                 | 9.5        | 592            | 7.5        | Fair                                      | Poor                      | Fair                        | Fair                              | Low                           | b,c,f     | Nil                 | Fell                                      | Direct Conflict with Construction of Abutment |         | ASC/DB/LN          |
| 60335576/TR/409 | C5           | T6445    | T6445     | Celtis sinensis                  | 朴樹                  | AFCD   |                 | 7          | 127            | 3          | Fair                                      | Poor                      | Fair                        | Fair                              | Low                           | b,c,f     | Nil                 | Fell                                      | Direct Conflict with Construction of Abutment |         | ASC/DB             |
| 60335576/TR/409 | C5           | T6446    | T6446     | Celtis sinensis                  | 朴樹                  | AFCD   |                 | 8          | 178            | 3          | Fair                                      | Poor                      | Fair                        | Fair                              | Low                           | b,c,f     | Nil                 | Fell                                      | Direct Conflict with Construction of Abutment |         | ASC/DB             |
| 60335576/TR/409 | C5           | T6457    | T6457     | Celtis sinensis                  | 朴樹                  | AFCD   |                 | 8          | 271            | 3          | Fair                                      | Poor                      | Fair                        | Fair                              | Low                           | b,c,f     | Nil                 | Retain                                    | Nil   |         | ASC/DB/COB         |
| 60335576/TR/411 | C5           | T5361    | T5361     | Ficus microcarpa                 | 細葉榕                 | LCSD   |                 | 12         | 694            | 5          | Fair                                      | Poor                      | Fair                        | Fair                              | Low                           | b,c,f     | Nil                 | Fell                                      | Direct Conflict with Proposed Road Works      |         | COT/ASC/DB         |
| 60335576/TR/411 | C5           | T5362    | T5362     | Ficus microcarpa                 | 細葉榕                 | LCSD   |                 | 10         | 535            | 5          | Fair                                      | Poor                      | Fair                        | Fair                              | Low                           | b,c,f     | Nil                 | Fell                                      | Direct Conflict with Proposed Road Works      |         | COT/ASC/DB         |
| 60335576/TR/411 | C5           | T5363    | T5363     | Bischofia javanica               | 秋楓                  | LCSD   |                 | 4          | 137            | 3          | Fair                                      | Fair                      | Fair                        | Fair                              | Medium                        | -         | Nil                 | Transplant                                | Direct Conflict with Proposed Road Works      |         | -                  |
| 60335576/TR/411 | C5           | T5364    | T5364     | Bischofia javanica               | 秋楓                  | LCSD   |                 | 4          | 169            | 4          | Fair                                      | Poor                      | Fair                        | Fair                              | Low                           | b,c,f     | Nil                 | Fell                                      | Direct Conflict with Construction of Abutment |         | COB/ASC/DB         |
| 60335576/TR/411 | C5           | T5365    | T5365     | Bombax ceiba                     | 木棉                  | LCSD   |                 | 9          | 303            | 3          | Fair                                      | Poor                      | Fair                        | Fair                              | Low                           | b,c,f     | Nil                 | Fell                                      | Direct Conflict with Construction of Abutment |         | LN                 |
| 60335576/TR/411 | C5           | T5366    | T5366     | Ficus microcarpa                 | 細葉榕                 | LCSD   |                 | 10         | 695            | 6          | Fair                                      | Poor                      | Fair                        | Fair                              | Low                           | b,c,f     | Nil                 | Fell                                      | Direct Conflict with Proposed Road Works      |         | COT/ASC/DB         |
| 60335576/TR/411 | C5           | T5367    | T5367     | Ficus microcarpa                 | 細葉榕                 | LCSD   |                 | 11         | 539            | 5          | Fair                                      | Poor                      | Fair                        | Fair                              | Low                           | b,c,f     | Nil                 | Fell                                      | Direct Conflict with Construction of Abutment |         | COT/ASC/DB         |
| 60335576/TR/409 | C5           | T6467    | T6467     | Bauhinia purpurea                | 紅花羊蹄甲               | AFCD   |                 | 6          | 111            | 3.5        | Fair                                      | Poor                      | Fair                        | Fair                              | Low                           | b,c,f     | Nil                 | Fell                                      | Direct Conflict with Proposed Road Works      |         | ASC/DB/DS          |
| 60335576/TR/410 | C5           | T2678    | T2678     | Leucaena leucocephala            | 銀合歡                 | DSD  |                 | 6          | 99             | 4          | Fair                                      | Fair                      | Fair                        | Fair                              | Low                           | b,c,d,g   | Nil                 | Fell                                      | Undesirable Species                           |         | DB                 |
| 60335576/TR/410 | C5           | T2679    | T2679     | Macaranga tanarius               | 血桐                  | DSD  | 3SW-A/C242      | 6          | 149            | 5          | Fair                                      | Fair                      | Fair                        | Fair                              | Low                           | b,c,d,h   | Nil                 | Fell                                      | Direct Conflict with Proposed Road Works      |         | -                  |
| 60335576/TR/410 | C5           | T2680    | T2680     | Leucaena leucocephala            | 銀合歡                 | AFCD   |                 | 14         | 357            | 8          | Fair                                      | Poor                      | Fair                        | Fair                              | Low                           | b,c,f,g   | Nil                 | Fell                                      | Undesirable Species                           |         | LN/BKB/DB/DS/HGR   |
| 60335576/TR/410 | C5           | T2683    | T2683     | Leucaena leucocephala            | 銀合歡                 | AFCD   |                 | 8          | 194            | 5          | Fair                                      | Poor                      | Fair                        | Fair                              | Low                           | b,c,f,g   | Nil                 | Fell                                      | Undesirable Species                           |         | LN/ASC/DB          |
| 60335576/TR/410 | C5           | T2684    | T2684     | Leucaena leucocephala            | 銀合歡                 | AFCD   |                 | 7          | 127            | 4          | Fair                                      | Poor                      | Fair                        | Fair                              | Low                           | b,c,f,g   | Nil                 | Fell                                      | Undesirable Species                           |         | LN/ASC             |
| 60335576/TR/410 | C5           | T2685    | T2685     | Leucaena leucocephala            | 銀合歡                 | AFCD   |                 | 7          | 162            | 4          | Fair                                      | Poor                      | Fair                        | Fair                              | Low                           | b,c,f,g   | Nil                 | Fell                                      | Undesirable Species                           |         | LN/ASC/BKB/XB/DB   |
| 60335576/TR/410 | C5           | T2686    | T2686     | Melia azedarach                  | 苦楝                  | AFCD   |                 | 12         | 692            | 10         | Fair                                      | Poor                      | Fair                        | Fair                              | Low                           | b,c,f     | Nil                 | Retain                                    | Nil   |         | BKB/XB/DB/HGR/MT   |
| 60335576/TR/410 | C5           | T2687    | T2687     | Leucaena leucocephala            | 銀合歡                 | AFCD   |                 | 9          | 159            | 4          | Fair                                      | Poor                      | Fair                        | Fair                              | Low                           | b,c,f,g   | Nil                 | Fell                                      | Undesirable Species                           |         | LN/CLR/DB          |
| 60335576/TR/410 | C5           | T2688    | T2688     | Syzygium cumini                  | 烏墨(海南蒲桃)            | AFCD   |                 | 9          | 185            | 4          | Fair                                      | Poor                      | Fair                        | Fair                              | Low                           | b,c,f     | Nil                 | Retain                                    | Nil   |         | XB/DB/MT           |
| 60335576/TR/410 | C5           | T2689    | T2689     | Syzygium cumini                  | 烏墨(海南蒲桃)            | AFCD   |                 | 8          | 111            | 4          | Fair                                      | Poor                      | Fair                        | Fair                              | Low                           | b,c,f     | Nil                 | Retain                                    | Nil   |         | ASC/XB             |
| 60335576/TR/410 | C5           | T2690    | T2690     | Syzygium cumini                  | 烏墨(海南蒲桃)            | AFCD   |                 | 7          | 185            | 4          | Fair                                      | Poor                      | Fair                        | Fair                              | Low                           | b,c,f     | Nil                 | Retain                                    | Nil   |         | CAV/COT/DB         |
| 60335576/TR/410 | C5           | T2691    | T2691     | Syzygium cumini                  | 烏墨(海南蒲桃)            | AFCD   |                 | 8          | 334            | 6          | Fair                                      | Poor                      | Fair                        | Fair                              | Low                           | b,c,f     | Nil                 | Retain                                    | Nil   |         | MT                 |
| 60335576/TR/410 | C5           | T2692    | T2692     | Bischofia javanica               | 秋楓                  | AFCD   |                 | 9          | 124            | 5          | Fair                                      | Fair                      | Fair                        | Fair                              | Low                           | b,c,d     | Nil                 | Retain                                    | Nil   |         | DB                 |
| 60335576/TR/410 | C5           | T2693    | T2693     | Melia azedarach                  | 苦楝                  | AFCD   |                 | 12         | 500            | 8          | Fair                                      | Fair                      | Fair                        | Fair                              | Low                           | b,c,d     | Nil                 | Retain                                    | Nil   |         | XB/WDS/DB          |
| 60335576/TR/410 | C5           | T2694    | T2694     | Syzygium jambos                  | 蒲桃                  | HyD  |                 | 10         | 312            | 5          | Fair                                      | Poor                      | Fair                        | Fair                              | Low                           | b,c,f     | Nil                 | Retain                                    | Nil   |         | LN/DB              |
| 60335576/TR/410 | C5           | T2695    | T2695     | Syzygium cumini                  | 烏墨(海南蒲桃)            | HyD  |                 | 6          | 210            | 4          | Fair                                      | Poor                      | Fair                        | Fair                              | Low                           | b,c,f     | Nil                 | Retain                                    | Nil   |         | MT                 |
| 60335576/TR/410 | C5           | T2696    | T2696     | Syzygium cumini                  | 烏墨(海南蒲桃)            | HyD  |                 | 7          | 172            | 4          | Fair                                      | Poor                      | Fair                        | Fair                              | Low                           | b,c,f     | Nil                 | Retain                                    | Nil   |         | LN/ASC/XB          |
| 60335576/TR/410 | C5           | T2697    | T2697     | Syzygium cumini                  | 烏墨(海南蒲桃)            | HyD  |                 | 9          | 208            | 6          | Fair                                      | Poor                      | Fair                        | Fair                              | Low                           | b,c,f     | Nil                 | Retain                                    | Nil   |         | DB/MT              |
| 60335576/TR/410 | C5           | T2698    | T2698     | Syzygium cumini                  | 烏墨(海南蒲桃)            | AFCD   |                 | 8          | 225            | 4          | Fair                                      | Poor                      | Fair                        | Fair                              | Low                           | b,c,f     | Nil                 | Retain                                    | Nil   |         | XB/DB/DS/MT        |
| 60335576/TR/410 | C5           | T2699    | T2699     | Syzygium cumini                  | 烏墨(海南蒲桃)            | AFCD   |                 | 8          | 204            | 4          | Fair                                      | Fair                      | Fair                        | Fair                              | Low                           | b,c,d     | Nil                 | Retain                                    | Nil   |         | XB/DB/DS           |
| 60335576/TR/410 | C5           | T2700    | T2700     | Syzygium cumini                  | 烏墨(海南蒲桃)            | AFCD   |                 | 7          | 199            | 4          | Fair                                      | Poor                      | Fair                        | Fair                              | Low                           | b,c,f     | Nil                 | Retain                                    | Nil   |         | DB/DS/MT           |
| 60335576/TR/410 | C5           | T5276    | T5276     | Ligustrum sinense                | 山指甲                 | HyD  | 3SW-A/F127      | 5          | 118            | 4          | Fair                                      | Poor                      | Fair                        | Fair                              | Low                           | b,c,f,h   | Nil                 | Retain                                    | Nil   |         | ASC/DB/LN          |
| 60335576/TR/410 | C5           | T5277    | T5277     | Ficus hispida                    | 對葉榕                 | HyD  | 3SW-A/F127      | 8          | 217            | 7          | Fair                                      | Poor                      | Fair                        | Fair                              | Low                           | b,c,f,h   | Nil                 | Retain                                    | Nil   |         | ASC/DB/LN          |
| 60335576/TR/410 | C5           | T5278    | T5278     | Acacia confusa                   | 台灣相思                | HyD  | 3SW-A/F127      | 12         | 773            | 9          | Fair                                      | Poor                      | Fair                        | Fair                              | Low                           | b,c,f,h   | Nil                 | Retain                                    | Nil   |         | ASC/DB/LN          |
| 60335576/TR/410 | C5           | T5279    | T5279     | Ficus variegata var. chlorocarpa | 青果榕                 | HyD  | 3SW-A/F127      | 8          | 162            | 6          | Fair                                      | Poor                      | Fair                        | Fair                              | Low                           | b,c,f,h   | Nil                 | Retain                                    | Nil   |         | ASC/DB/WDS         |
| 60335576/TR/410 | C5           | T5280    | T5280     | Leucaena leucocephala            | 銀合歡                 | AFCD   |                 | 10         | 398            | 7          | Fair                                      | Poor                      | Fair                        | Fair                              | Low                           | b,c,f,g   | Nil                 | Fell                                      | Undesirable Species                           |         | ASC/DB/LN          |
| 60335576/TR/410 | C5           | T5281    | T5281     | Leucaena leucocephala            | 銀合歡                 | HyD  | 3SW-A/F127      | 10         | 248            | 6          | Fair                                      | Poor                      | Fair                        | Fair                              | Low                           | b,c,f,g,h | Nil                 | Fell                                      | Undesirable Species                           |         | ASC/DB/LN          |
| 60335576/TR/410 | C5           | T5282    | T5282     | Bridelia tomentosa               | 土蜜樹                 | HyD  | 3SW-A/F127      | 5          | 96             | 3          | Fair                                      | Poor                      | Fair                        | Fair                              | Low                           | b,c,f,h   | Nil                 | Retain                                    | Nil   |         | ASC/DB/LN          |
| 60335576/TR/410 | C5           | T5283    | T5283     | Celtis sinensis                  | 朴樹                  | HyD  | 3SW-A/F127      | 8          | 159            | 6          | Fair                                      | Poor                      | Fair                        | Fair                              | Low                           | b,c,f,h   | Nil                 | Fell                                      | Direct Conflict with Proposed Road Works      |         | ASC/DB             |
| 60335576/TR/410 | C5           | T5284    | T5284     | Dimocarpus longan                | 龍眼                  | HyD  | 3SW-A/F127      | 5          | 146            | 2          | Fair                                      | Poor                      | Fair                        | Fair                              | Low                           | b,c,f,h   | Nil                 | Fell                                      | Direct Conflict with Proposed Road Works      |         | ASC/DB             |
| 60335576/TR/410 | C5           | T5285    | T5285     | Syzygium jambos                  | 蒲桃                  | HyD  | 3SW-A/F127      | 5          | 156            | 3          | Fair                                      | Poor                      | Fair                        | Fair                              | Low                           | b,c,f,h   | Nil                 | Fell                                      | Direct Conflict with Proposed Road Works      |         | ASC/DB/LN          |
| 60335576/TR/410 | C5           | T5286    | T5286     | Syzygium hancei                  | 韓氏蒲桃                | HyD  | 3SW-A/F127      | 8          | 240            | 6          | Fair                                      | Poor                      | Fair                        | Fair                              | Low                           | b,c,f,h   | Nil                 | Fell                                      | Direct Conflict with Proposed Road Works      |         | ASC/DB/MT          |
| 60335576/TR/410 | C5           | T5287    | T5287     | Syzygium hancei                  | 韓氏蒲桃                | HyD  | 3SW-A/F127      | 4          | 140            | 2          | Fair                                      | Poor                      | Fair                        | Fair                              | Low                           | b,c,f,h   | Nil                 | Fell                                      | Direct Conflict with Proposed Road Works      |         | ASC/DB             |
| 60335576/TR/410 | C5           | T5288    | T5288     | Syzygium hancei                  | 韓氏蒲桃                | HyD  | 3SW-A/F127      | 4          | 110            | 2          | Fair                                      | Poor                      | Fair                        | Fair                              | Low                           | b,c,f,h   | Nil                 | Fell                                      | Direct Conflict with Proposed Road Works      |         | ASC/DB/LN          |
| 60335576/TR/410 | C5           | T5289    | T5289     | Syzygium hancei                  | 韓氏蒲桃                | HyD  | 3SW-A/F127      | 5          | 134            | 2          | Fair                                      | Poor                      | Fair                        | Fair                              | Low                           | b,c,f,h   | Nil                 | Fell                                      | Direct Conflict with Proposed Road Works      |         | ASC/DB/LN          |
| 60335576/TR/410 | C5           | T5290    | T5290     | Melia azedarach                  | 苦楝                  | HyD  | 3SW-A/F127      | 9          | 809            | 4          | Fair                                      | Poor                      | Fair                        | Fair                              | Low                           | b,c,f,h   | Nil                 | Fell                                      | Direct Conflict with Proposed Road Works      |         | ASC/DB             |
| 60335576/TR/410 | C5           | T5291    | T5291     | Melia azedarach                  | 苦楝                  | HyD  | 3SW-A/F127      | 9          | 586            | 4          | Fair                                      | Poor                      | Fair                        | Fair                              | Low                           | b,c,f,h   | Nil                 | Fell                                      | Direct Conflict with Proposed Road Works      |         | ASC/DB             |
| 60335576/TR/410 | C5           | T5292    | T5292     | Ficus hispida                    | 對葉榕                 | HyD  | 3SW-A/F127      | 4          | 159            | 2          | Fair                                      | Poor                      | Fair                        | Fair                              | Low                           | b,c,f,h   | Nil                 | Fell                                      | Direct Conflict with Proposed Road Works      |         | ASC/DB/LN          |
| 60335576/TR/410 | C5           | T5293    | T5293     | Cinnamomum parthenoxylon         | 黃樟                  | HyD  | 3SW-A/F127      | 5          | 127            |            |   |                           |                             |                                   |                               |           |                     |   |   |         |                    |



| Drawing No.     | Contract No. | Tree No. | Photo No. | Botanical Name                              | Chinese Common Name | Department to provide expertise advice to LandsD | SIMAR Slope No. | SIZE (M)   |                |            | Structural condition (Good / Fair / Poor) | Form (Good / Fair / Poor) | Health (Good / Fair / Poor) | Amenity Value (Good / Fair / Poor) | Suitability for Transplanting (High/ Medium /Low) |         | Conservation Status | Recommendations (Retain /Transplant/Fell) | Justification                                 | Remarks   | Additional Remarks |
|-----------------|--------------|----------|-----------|---|---------------------|--|-----------------|------------|----------------|------------|---|---------------------------|-----------------------------|------------------------------------|---|---------|---------------------|---|---|---|--------------------|
|                 |              |          |           |   |                     |  |                 | Height (m) | Trunk DBH (mm) | Spread (m) |   |                           |                             |                                    |   |         |                     |   |   |   |                    |
| 60335576/TR/410 | C5           | T5294    | T5294     | <i>Bridelia tomentosa</i>                   | 土蜜樹                 | HyD  | 3SW-A/F127      | 5          | 96             | 3          | Fair                                      | Poor                      | Fair                        | Fair                               | Low   | b,c,f,h | Nil                 | Fell                                      | Direct Conflict with Proposed Road Works      |   | ASC/DB             |
| 60335576/TR/410 | C5           | T5295    | T5295     | <i>Melia azedarach</i>                      | 苦楝                  | HyD  | 3SW-A/F127      | 6          | 207            | 4          | Fair                                      | Poor                      | Fair                        | Fair                               | Low   | b,c,f,h | Nil                 | Fell                                      | Direct Conflict with Proposed Road Works      |   | ASC/DB             |
| 60335576/TR/410 | C5           | T5296    | T5296     | <i>Cinnamomum parthenoxylon</i>             | 黃樟                  | HyD  | 3SW-A/F127      | 8          | 446            | 6          | Fair                                      | Poor                      | Fair                        | Fair                               | Low   | b,c,f,h | Nil                 | Fell                                      | Direct Conflict with Proposed Road Works      |   | ASC/DB             |
| 60335576/TR/410 | C5           | T5297    | T5297     | <i>Bridelia tomentosa</i>                   | 土蜜樹                 | HyD  | 3SW-A/F127      | 5          | 194            | 4          | Fair                                      | Poor                      | Fair                        | Fair                               | Low   | b,c,f,h | Nil                 | Fell                                      | Direct Conflict with Proposed Road Works      |   | ASC/DB             |
| 60335576/TR/410 | C5           | T5298    | T5298     | <i>Syzygium hancei</i>                      | 韓氏蒲桃                | HyD  | 3SW-A/F127      | 4          | 237            | 3          | Fair                                      | Poor                      | Fair                        | Fair                               | Low   | b,c,f,h | Nil                 | Fell                                      | Direct Conflict with Proposed Road Works      |   | ASC/DB             |
| 60335576/TR/410 | C5           | T5299    | T5299     | <i>Ficus hispida</i>                        | 對葉榕                 | HyD  | 3SW-A/F127      | 6          | 124            | 3          | Fair                                      | Poor                      | Fair                        | Fair                               | Low   | b,c,f,h | Nil                 | Fell                                      | Direct Conflict with Proposed Road Works      |   | ASC/DB             |
| 60335576/TR/410 | C5           | T5300    | T5300     | <i>Syzygium hancei</i>                      | 韓氏蒲桃                | HyD  | 3SW-A/F127      | 4          | 175            | 3          | Fair                                      | Poor                      | Fair                        | Fair                               | Low   | b,c,f,h | Nil                 | Fell                                      | Direct Conflict with Proposed Road Works      |   | ASC/DB             |
| 60335576/TR/410 | C5           | T5301    | T5301     | <i>Celtis sinensis</i>                      | 朴樹                  | AFCD   |                 | 9          | 401            | 5          | Fair                                      | Poor                      | Fair                        | Fair                               | Low   | b,c,f   | Nil                 | Fell                                      | Direct Conflict with Proposed Road Works      |   | ASC/DB/LN          |
| 60335576/TR/410 | C5           | T5302    | T5302     | <i>Syzygium hancei</i>                      | 韓氏蒲桃                | HyD  | 3SW-A/F127      | 4          | 146            | 4          | Fair                                      | Poor                      | Fair                        | Fair                               | Low   | b,c,f,h | Nil                 | Fell                                      | Direct Conflict with Proposed Road Works      |   | ASC/DB             |
| 60335576/TR/410 | C5           | T5303    | T5303     | <i>Syzygium hancei</i>                      | 韓氏蒲桃                | HyD  | 3SW-A/F127      | 4          | 239            | 4          | Fair                                      | Poor                      | Fair                        | Fair                               | Low   | b,c,f,h | Nil                 | Retain                                    | Nil   |   | ASC/DB             |
| 60335576/TR/410 | C5           | T5304    | T5304     | <i>Syzygium hancei</i>                      | 韓氏蒲桃                | HyD  | 3SW-A/F127      | 2          | 115            | 4          | Fair                                      | Poor                      | Fair                        | Fair                               | Low   | b,c,f,h | Nil                 | Fell                                      | Direct Conflict with Proposed Road Works      |   | ASC/DB/LN          |
| 60335576/TR/410 | C5           | T5305    | T5305     | <i>Celtis sinensis</i>                      | 朴樹                  | HyD  | 3SW-A/F127      | 6          | 207            | 4          | Fair                                      | Poor                      | Fair                        | Fair                               | Low   | b,c,f,h | Nil                 | Fell                                      | Direct Conflict with Proposed Road Works      |   | ASC/DB             |
| 60335576/TR/410 | C5           | T5306    | T5306     | <i>Ficus hispida</i>                        | 對葉榕                 | AFCD   |                 | 3          | 185            | 4          | Fair                                      | Poor                      | Fair                        | Fair                               | Low   | b,c,f   | Nil                 | Retain                                    | Nil   |   | ASC/DB/LN          |
| 60335576/TR/410 | C5           | T5307    | T5307     | <i>Celtis sinensis</i>                      | 朴樹                  | AFCD   |                 | 3          | 108            | 3          | Fair                                      | Poor                      | Fair                        | Fair                               | Low   | b,c,f   | Nil                 | Retain                                    | Nil   |   | ASC/DB             |
| 60335576/TR/410 | C5           | T5308    | T5308     | <i>Bridelia tomentosa</i>                   | 土蜜樹                 | AFCD   |                 | 4          | 245            | 4          | Fair                                      | Poor                      | Fair                        | Fair                               | Low   | b,c,f   | Nil                 | Retain                                    | Nil   |   | ASC/DB             |
| 60335576/TR/411 | C5           | T5368    | T5368     | <i>Ficus microcarpa</i>                     | 細葉榕                 | LCSD   |                 | 8          | 356            | 5          | Fair                                      | Poor                      | Fair                        | Fair                               | Low   | b,c,f   | Nil                 | Fell                                      | Direct Conflict with Construction of Abutment | Tree Missing During Recent Survey on 29.11.2018 | ASC/DB             |
| 60335576/TR/411 | C5           | T5369    | T5369     | <i>Ficus microcarpa</i>                     | 細葉榕                 | LCSD   |                 | 4          | 239            | 3          | Fair                                      | Poor                      | Fair                        | Fair                               | Low   | b,c,f   | Nil                 | Fell                                      | Direct Conflict with Construction of Abutment |   | ASC/DB             |
| 60335576/TR/410 | C5           | T5311    | T5311     | <i>Bischofia javanica</i>                   | 秋楓                  | AFCD   |                 | 7          | 274            | 6          | Fair                                      | Fair                      | Fair                        | Fair                               | Low   | b,c,d   | Nil                 | Retain                                    | Nil   |   | WDS                |
| 60335576/TR/411 | C5           | T5370    | T5370     | <i>Ficus microcarpa</i>                     | 細葉榕                 | LCSD   |                 | 8          | 478            | 8          | Fair                                      | Poor                      | Fair                        | Fair                               | Low   | b,c,f   | Nil                 | Fell                                      | Direct Conflict with Construction Access      |   | COT/ASC/DB         |
| 60335576/TR/411 | C5           | T5371    | T5371     | <i>Ficus microcarpa</i>                     | 細葉榕                 | LCSD   |                 | 8          | 592            | 6          | Fair                                      | Poor                      | Fair                        | Fair                               | Low   | b,c,f   | Nil                 | Fell                                      | Direct Conflict with Proposed Road Works      |   | ASC/RR/DB          |
| 60335576/TR/411 | C5           | T5372    | T5372     | <i>Ficus microcarpa</i>                     | 細葉榕                 | LCSD   |                 | 10         | 1156           | 10         | Fair                                      | Poor                      | Fair                        | Fair                               | Low   | b,c,f   | D - Large Tree      | Retain                                    | Nil   |   | ASC/DB             |
| 60335576/TR/411 | C5           | T5373    | T5373     | <i>Ficus microcarpa</i>                     | 細葉榕                 | LCSD   |                 | 7          | 350            | 4          | Fair                                      | Poor                      | Fair                        | Fair                               | Low   | b,c,f   | Nil                 | Fell                                      | Direct Conflict with Proposed Road Works      |   | ASC/DB             |
| 60335576/TR/411 | C5           | T5374    | T5374     | <i>Ficus microcarpa</i>                     | 細葉榕                 | LCSD   |                 | 10         | 889            | 8          | Fair                                      | Poor                      | Fair                        | Fair                               | Low   | b,c,f   | Nil                 | Fell                                      | Direct Conflict with Proposed Road Works      |   | ASC/DB             |
| 60335576/TR/409 | C5           | T6382    | T6382     | <i>Bombax ceiba</i>                         | 木棉                  | LCSD   |                 | 12.5       | 274            | 6.5        | Fair                                      | Fair                      | Fair                        | Fair                               | Low   | b,c,d   | Nil                 | Fell                                      | Direct Conflict with Proposed Road Works      |   | -                  |
| 60335576/TR/409 | C5           | T6383    | T6383     | <i>Bombax ceiba</i>                         | 木棉                  | LCSD   |                 | 12.5       | 293            | 6          | Fair                                      | Fair                      | Fair                        | Fair                               | Low   | b,c,d   | Nil                 | Fell                                      | Direct Conflict with Proposed Road Works      |   | -                  |
| 60335576/TR/409 | C5           | T6384    | T6384     | <i>Ficus virens var. sub lanceolata</i>     | 大葉榕                 | LCSD   |                 | 10         | 739            | 12.5       | Fair                                      | Poor                      | Fair                        | Fair                               | Low   | b,c,f   | Nil                 | Fell                                      | Direct Conflict with Proposed Road Works      |   | ASC/DB/WDS         |
| 60335576/TR/409 | C5           | T6385    | T6385     | <i>Ficus virens var. sub lanceolata</i>     | 大葉榕                 | LCSD   |                 | 12.5       | 557            | 13         | Fair                                      | Poor                      | Fair                        | Fair                               | Low   | b,c,f   | Nil                 | Fell                                      | Direct Conflict with Proposed Road Works      |   | ASC/DB/CAV         |
| 60335576/TR/409 | C5           | T6386    | T6386     | <i>Bombax ceiba</i>                         | 木棉                  | LCSD   |                 | 13         | 303            | 6.5        | Fair                                      | Fair                      | Fair                        | Fair                               | Low   | b,c,d   | Nil                 | Fell                                      | Direct Conflict with Proposed Road Works      |   | -                  |
| 60335576/TR/409 | C5           | T6387    | T6387     | <i>Delonix regia</i>                        | 鳳凰木                 | LCSD   |                 | 10         | 245            | 6          | Fair                                      | Poor                      | Fair                        | Fair                               | Low   | b,c,f   | Nil                 | Fell                                      | Direct Conflict with Proposed Road Works      |   | ASC/DB/LN/DS       |
| 60335576/TR/410 | C5           | T5323    | T5323     | <i>Bischofia javanica</i>                   | 秋楓                  | AFCD   |                 | 6          | 143            | 4          | Fair                                      | Fair                      | Fair                        | Fair                               | Low   | b,c,d   | Nil                 | Retain                                    | Nil   |   | WDS                |
| 60335576/TR/410 | C5           | T5324    | T5324     | <i>Bischofia javanica</i>                   | 秋楓                  | AFCD   |                 | 6          | 134            | 4          | Fair                                      | Fair                      | Fair                        | Fair                               | Low   | b,c,d   | Nil                 | Retain                                    | Nil   |   | WDS                |
| 60335576/TR/409 | C5           | T6388    | T6388     | <i>Bombax ceiba</i>                         | 木棉                  | LCSD   |                 | 12.5       | 223            | 6          | Fair                                      | Poor                      | Fair                        | Fair                               | Low   | b,c,f   | Nil                 | Fell                                      | Direct Conflict with Proposed Road Works      |   | ASC/DB/CRA         |
| 60335576/TR/410 | C5           | T5326    | T5326     | <i>Lagerstroemia speciosa</i>               | 大花紫薇                | AFCD   |                 | 5          | 127            | 4          | Fair                                      | Poor                      | Fair                        | Fair                               | Low   | b,c,f   | Nil                 | Retain                                    | Nil   |   | DBK                |
| 60335576/TR/410 | C5           | T5327    | T5327     | <i>Celtis sinensis</i>                      | 朴樹                  | AFCD   |                 | 8          | 325            | 8          | Fair                                      | Poor                      | Fair                        | Fair                               | Low   | b,c,f   | Nil                 | Retain                                    | Nil   |   | ASC/DB             |
| 60335576/TR/410 | C5           | T5328    | T5328     | <i>Celtis sinensis</i>                      | 朴樹                  | AFCD   |                 | 9          | 274            | 8          | Fair                                      | Poor                      | Fair                        | Fair                               | Low   | b,c,f   | Nil                 | Fell                                      | Direct Conflict with Proposed Road Works      |   | ASC/DB             |
| 60335576/TR/409 | C5           | T6389    | T6389     | <i>Bombax ceiba</i>                         | 木棉                  | LCSD   |                 | 13.5       | 280            | 6          | Fair                                      | Fair                      | Fair                        | Fair                               | Low   | b,c,d   | Nil                 | Fell                                      | Direct Conflict with Proposed Road Works      |   | DB                 |
| 60335576/TR/410 | C5           | T5330    | T5330     | <i>Celtis sinensis</i>                      | 朴樹                  | AFCD   |                 | 7          | 188            | 5          | Fair                                      | Poor                      | Fair                        | Fair                               | Low   | b,c,f   | Nil                 | Fell                                      | Direct Conflict with Proposed Road Works      |   | ASC/DB/LN          |
| 60335576/TR/410 | C5           | T5331    | T5331     | <i>Bischofia javanica</i>                   | 秋楓                  | AFCD   |                 | 7          | 134            | 4          | Fair                                      | Poor                      | Fair                        | Fair                               | Low   | b,c,f   | Nil                 | Fell                                      | Direct Conflict with Proposed Road Works      |   | ASC/DB             |
| 60335576/TR/409 | C5           | T6390    | T6390     | <i>Chukrasia tabularis</i>                  | 麻楝                  | LCSD   |                 | 12.5       | 258            | 6          | Fair                                      | Poor                      | Fair                        | Fair                               | Low   | b,c,f   | Nil                 | Fell                                      | Direct Conflict with Proposed Road Works      |   | ASC/DB/LN          |
| 60335576/TR/409 | C5           | T6391    | T6391     | <i>Chukrasia tabularis</i>                  | 麻楝                  | LCSD   |                 | 11         | 357            | 7.5        | Fair                                      | Poor                      | Fair                        | Fair                               | Low   | b,c,f   | Nil                 | Fell                                      | Direct Conflict with Proposed Road Works      |   | LN/ASC/DB          |
| 60335576/TR/409 | C5           | T6392    | T6392     | <i>Peltophorum pterocarpum</i>              | 雙翼豆                 | LCSD   |                 | 12         | 382            | 12.5       | Fair                                      | Poor                      | Fair                        | Fair                               | Low   | b,c,f   | Nil                 | Fell                                      | Direct Conflict with Proposed Road Works      |   | COB/ASC/DB/CRA     |
| 60335576/TR/409 | C5           | T6393    | T6393     | <i>Elaeocarpus hainanensis</i>              | 水石榕                 | LCSD   |                 | 5          | 108            | 3          | Fair                                      | Poor                      | Fair                        | Fair                               | Low   | b,c,f   | Nil                 | Fell                                      | Direct Conflict with Proposed Road Works      |   | LN/ASC/DB          |
| 60335576/TR/409 | C5           | T6394    | T6394     | <i>Ficus microcarpa</i>                     | 細葉榕                 | LCSD   |                 | 8          | 296            | 7          | Fair                                      | Poor                      | Fair                        | Fair                               | Low   | b,c,f   | Nil                 | Fell                                      | Direct Conflict with Proposed Road Works      |   | RR/ASC/DB/COB/CRA  |
| 60335576/TR/410 | C5           | T5337    | T5337     | <i>Celtis sinensis</i>                      | 朴樹                  | AFCD   |                 | 10         | 287            | 6          | Fair                                      | Poor                      | Fair                        | Fair                               | Low   | b,c,f   | Nil                 | Fell                                      | Direct Conflict with Construction of Abutment |   | ASC/DB/LN          |
| 60335576/TR/410 | C5           | T5338    | T5338     | <i>Spathodea campanulata</i>                | 火焰木                 | AFCD   |                 | 9          | 268            | 5          | Fair                                      | Poor                      | Fair                        | Fair                               | Low   | b,c,f   | Nil                 | Fell                                      | Direct Conflict with Construction of Abutment |   | ASC/DB             |
| 60335576/TR/410 | C5           | T5339    | T5339     | <i>Melaleuca cajuputi subsp. Cumingiana</i> | 白千層                 | AFCD   |                 | 10         | 354            | 7          | Fair                                      | Fair                      | Fair                        | Fair                               | Low   | b,c,d   | Nil                 | Fell                                      | Direct Conflict with Construction of Abutment |   | DB                 |
| 60335576/TR/409 | C5           | T6399    | T6399     | <i>Caryota mitis</i>                        | 短穗魚尾葵               | LCSD   |                 | 5          | 111            | 2          | Fair                                      | Fair                      | Poor                        | Fair                               | Low   | b,c,f,l | Nil                 | Retain                                    | Nil   |   | CLR                |
| 60335576/TR/409 | C5           | T6400    | T6400     | <i>Celtis sinensis</i>                      | 朴樹                  | LCSD   |                 | 12.5       | 573            | 12         | Fair                                      | Fair                      | Fair                        | Fair                               | Low   | b,c,d   | Nil                 | Retain                                    | Nil   |   | DB                 |
| 60335576/TR/409 | C5           | T6401    | T6401     | <i>Caryota mitis</i>                        | 短穗魚尾葵               | LCSD   |                 | 5          | 223            | 2          | Fair                                      | Poor                      | Poor                        | Fair                               | Low   | b,c,f,l | Nil                 | Retain                                    | Nil   |   | MT                 |
| 60335576/TR/409 | C5           | T6402    | T6402     | <i>Livistona chinensis</i>                  | 蒲葵                  | LCSD   |                 | 5          | 226            | 3          | Fair                                      | Poor                      | Fair                        | Fair                               | Low   | b,c,f,l | Nil                 | Retain                                    | Nil   |   | LN                 |
| 60335576/TR/410 | C5           | T5344    | T5344     | <i>Ficus microcarpa</i>                     | 細葉榕                 | AFCD   |                 | 9          | 252            | 4          | Fair                                      | Poor                      | Fair                        | Fair                               | Low   | b,c,f   | Nil                 | Fell                                      | Direct Conflict with Construction of Abutment |   | ASC/DB             |
| 60335576/TR/410 | C5           | T5345    | T5345     | <i>Ficus microcarpa</i>                     | 細葉榕                 | AFCD   |                 | 10         | 558            | 7          | Fair                                      | Poor                      | Fair                        | Fair                               | Low   | b,c,f   | Nil                 | Fell                                      | Direct Conflict with Construction of Abutment |   | ASC/DB             |
| 60335576/TR/409 | C5           | T6403    | T6403     | <i>Caryota mitis</i>                        | 短穗魚尾葵               | LCSD   |                 | 5          | 188            | 2.5        | Fair                                      | Poor                      | Fair                        | Fair                               | Low   | b,c,f,l | Nil                 | Retain                                    | Nil   |   | MT                 |
| 60335576/TR/409 | C5           | T6404    | T6404     | <i>Caryota mitis</i>                        | 短穗魚尾葵               | LCSD   |                 | 6          | 188            | 2.5        | Fair                                      | Poor                      | Fair                        | Fair                               | Low   | b,c,f,l | Nil                 | Retain                                    | Nil   |   | MT                 |
| 60335576/TR/409 | C5           | T6405    | T6405     | <i>Caryota mitis</i>                        | 短穗魚尾葵               | LCSD   |                 | 5          | 169            | 2          | Fair                                      | Poor                      | Fair                        | Fair                               | Low   | b,c,f,l | Nil                 | Retain                                    | Nil   |   | MT                 |
| 60335576/TR/409 | C5           | T6406    | T6406     | <i>Caryota mitis</i>                        | 短穗魚尾葵               | LCSD   |                 | 5          | 105            | 2          | Fair                                      | Fair                      | Fair                        | Fair                               | Low   | b,c,l   | Nil                 | Retain                                    | Nil   |   | -                  |



| Drawing No.     | Contract No. | Tree No. | Photo No. | Botanical Name                              | Chinese Common Name | Department to provide expertise advice to LandsD | SIMAR Slope No. | SIZE (M)   |                |            | Structural condition (Good / Fair / Poor) | Form (Good / Fair / Poor) | Health (Good / Fair / Poor) | Amenity Value (Good / Fair / Poor) | Suitability for Transplanting (High/ Medium /Low) | Remarks   | Conservation Status | Recommendations (Retain /Transplant/Fell) | Justification   | Remarks                                | Additional Remarks   |
|-----------------|--------------|----------|-----------|---|---------------------|--|-----------------|------------|----------------|------------|---|---------------------------|-----------------------------|------------------------------------|---|-----------|---------------------|---|---|--|----------------------|
|                 |              |          |           |   |                     |  |                 | Height (m) | Trunk DBH (mm) | Spread (m) |   |                           |                             |                                    |   |           |                     |   |   |  |                      |
| 60335576/TR/410 | C5           | T5351    | T5351     | <i>Ficus microcarpa</i>                     | 細葉榕                 | AFCD   |                 | 10         | 201            | 6          | Fair                                      | Poor                      | Fair                        | Fair                               | Low   | b,c,f     | Nil                 | Fell                                      | Direct Conflict with Construction of Abutment                     |  | ASC/DB               |
| 60335576/TR/410 | C5           | T5352    | T5352     | <i>Bischofia javanica</i>                   | 秋楓                  | AFCD   |                 | 4          | 115            | 9          | Fair                                      | Poor                      | Fair                        | Fair                               | Low   | b,c,f     | Nil                 | Fell                                      | Direct Conflict with Construction of Abutment                     |  | ASC/DB               |
| 60335576/TR/410 | C5           | T5353    | T5353     | <i>Melaleuca cajuputi subsp. Cumingiana</i> | 白千層                 | AFCD   |                 | 12         | 497            | 7          | Fair                                      | Poor                      | Fair                        | Fair                               | Low   | b,c,f     | Nil                 | Fell                                      | Direct Conflict with Construction of Abutment                     |  | ASC/DB               |
| 60335576/TR/409 | C5           | T6407    | T6407     | <i>Caryota mitis</i>                        | 短穗魚尾葵               | LCSD   |                 | 5          | 213            | 3          | Fair                                      | Poor                      | Fair                        | Fair                               | Low   | b,c,f,l   | Nil                 | Retain                                    | Nil   |  | MT                   |
| 60335576/TR/409 | C5           | T6408    | T6408     | <i>Caryota mitis</i>                        | 短穗魚尾葵               | LCSD   |                 | 5          | 197            | 3          | Fair                                      | Poor                      | Fair                        | Fair                               | Low   | b,c,f,l   | Nil                 | Retain                                    | Nil   |  | MT                   |
| 60335576/TR/410 | C5           | T6321    | T6321     | <i>Bauhinia variegata</i>                   | 宮粉羊蹄甲               | AFCD   |                 | 9.5        | 191            | 6.5        | Fair                                      | Poor                      | Fair                        | Fair                               | Low   | b,c,f     | Nil                 | Fell                                      | Direct Conflict with Proposed Road Works                          |  | ASC/DB/CLR/CAV       |
| 60335576/TR/410 | C5           | T6322    | T6322     | <i>Callistemon viminalis</i>                | 串錢柳                 | AFCD   |                 | 10         | 175            | 3          | Fair                                      | Poor                      | Fair                        | Fair                               | Low   | b,c,f     | Nil                 | Fell                                      | Direct Conflict with Proposed Road Works                          |  | ASC/DB/CLR           |
| 60335576/TR/410 | C5           | T6323    | T6323     | <i>Ficus hispida</i>                        | 對葉榕                 | AFCD   |                 | 6.5        | 102            | 3.5        | Fair                                      | Poor                      | Fair                        | Fair                               | Low   | b,c,f     | Nil                 | Fell                                      | Direct Conflict with Proposed Road Works                          |  | ASC/DB/CLR           |
| 60335576/TR/410 | C5           | T6324    | T6324     | <i>Toona sinensis</i>                       | 香椿                  | AFCD   |                 | 14.5       | 309            | 8          | Fair                                      | Poor                      | Fair                        | Fair                               | Low   | b,c,f     | Nil                 | Fell                                      | Direct Conflict with Proposed Road Works                          |  | ASC/DB/CLR           |
| 60335576/TR/410 | C5           | T6325    | T6325     | <i>Leucaena leucocephala</i>                | 銀合歡                 | AFCD   |                 | 4          | 118            | 3.5        | Fair                                      | Poor                      | Fair                        | Fair                               | Low   | b,c,f,g   | Nil                 | Fell                                      | Undesirable Species   |  | ASC/DB/CLR/CRA       |
| 60335576/TR/410 | C5           | T6326    | T6326     | <i>Callistemon viminalis</i>                | 串錢柳                 | AFCD   |                 | 7.5        | 156            | 4.5        | Fair                                      | Poor                      | Fair                        | Fair                               | Low   | b,c,f     | Nil                 | Fell                                      | Direct Conflict with Proposed Road Works                          |  | ASC/DB/COB           |
| 60335576/TR/410 | C5           | T6327    | T6327     | <i>Macaranga tanarius</i>                   | 血桐                  | AFCD   |                 | 9          | 140            | 3.5        | Fair                                      | Poor                      | Fair                        | Fair                               | Low   | b,c,f     | Nil                 | Fell                                      | Direct Conflict with Proposed Road Works                          |  | ASC/DB/LN            |
| 60335576/TR/410 | C5           | T6328    | T6328     | <i>Toona sinensis</i>                       | 香椿芽                 | AFCD   |                 | 14         | 258            | 7.5        | Fair                                      | Poor                      | Fair                        | Fair                               | Low   | b,c,f     | Nil                 | Fell                                      | Direct Conflict with Proposed Road Works                          |  | ASC/DBCLR            |
| 60335576/TR/410 | C5           | T6329    | T6329     | <i>Toona sinensis</i>                       | 香椿芽                 | AFCD   |                 | 14         | 303            | 7          | Fair                                      | Poor                      | Fair                        | Fair                               | Low   | b,c,f     | Nil                 | Fell                                      | Direct Conflict with Proposed Road Works                          |  | ASC/DB               |
| 60335576/TR/410 | C5           | T6330    | T6330     | <i>Toona sinensis</i>                       | 香椿芽                 | AFCD   |                 | 14         | 312            | 8          | Fair                                      | Poor                      | Fair                        | Fair                               | Low   | b,c,f     | Nil                 | Fell                                      | Direct Conflict with Proposed Road Works                          |  | ASC/DB/CLR           |
| 60335576/TR/411 | C5           | T2636    | T2636     | <i>Sapium sebiferum</i>                     | 烏柏                  | AFCD   |                 | 6          | 143            | 5          | Fair                                      | Fair                      | Fair                        | Fair                               | Low   | b,c,d     | Nil                 | Fell                                      | Direct Conflict with Proposed Road Works                          |  | CLR/XB/DB            |
| 60335576/TR/411 | C5           | T2637    | T2637     | <i>Litsea glutinosa</i>                     | 潺槁樹                 | AFCD   |                 | 5          | 255            | 4          | Fair                                      | Poor                      | Fair                        | Fair                               | Low   | b,c,f     | Nil                 | Fell                                      | Direct Conflict with Proposed Road Works                          |  | COB/XB/HGR           |
| 60335576/TR/411 | C5           | T2638    | T2638     | <i>Ficus microcarpa</i>                     | 榕樹                  | AFCD   |                 | 14         | 1180           | 12         | Fair                                      | Poor                      | Fair                        | Fair                               | Low   | b,c,f     | D - Large Tree      | Fell                                      | Direct Conflict with Proposed Bridge due to Insufficient Headroom | Refer to Appendix XIII for more Detail | XB/DB/MT             |
| 60335576/TR/411 | C5           | T2639    | T2639     | <i>Cinnamomum burmannii</i>                 | 陳香                  | AFCD   |                 | 8          | 367            | 6          | Fair                                      | Poor                      | Fair                        | Fair                               | Low   | b,c,f     | Nil                 | Fell                                      | Direct Conflict with Proposed Road Works                          |  | COT/DB/HGR           |
| 60335576/TR/411 | C5           | T2640    | T2640     | <i>Ficus microcarpa</i>                     | 榕樹                  | DSD  | 3SW-A/C241      | 13         | 649            | 12         | Fair                                      | Poor                      | Fair                        | Fair                               | Low   | b,c,f,h   | Nil                 | Fell                                      | Direct Conflict with Proposed Footbridge                          |  | ASC/XB/DB/MT         |
| 60335576/TR/411 | C5           | T2641    | T2641     | <i>Ficus microcarpa</i>                     | 榕樹                  | DSD  | 3SW-A/C241      | 10         | 503            | 10         | Fair                                      | Fair                      | Fair                        | Fair                               | Low   | b,c,d,h   | Nil                 | Fell                                      | Direct Conflict with Proposed Footbridge                          |  | XB/DB                |
| 60335576/TR/411 | C5           | T2642    | T2642     | <i>Ficus microcarpa</i>                     | 榕樹                  | DSD  | 3SW-A/C241      | 9          | 207            | 6          | Fair                                      | Poor                      | Fair                        | Fair                               | Low   | b,c,f,h   | Nil                 | Fell                                      | Direct Conflict with Proposed Footbridge                          |  | LN/XB/DB             |
| 60335576/TR/411 | C5           | T2643    | T2643     | <i>Aleurites moluccana</i>                  | 石栗                  | DSD  | 3SW-A/C241      | 13         | 303            | 5          | Fair                                      | Fair                      | Fair                        | Fair                               | Low   | b,c,d,h   | Nil                 | Fell                                      | Direct Conflict with Proposed Footbridge                          |  | XB/DB                |
| 60335576/TR/411 | C5           | T2644    | T2644     | <i>Casuarina equisetifolia</i>              | 木麻黃                 | DSD  | 3SW-A/C241      | 14         | 742            | 12         | Fair                                      | Fair                      | Fair                        | Fair                               | Low   | b,c,d,h   | Nil                 | Fell                                      | Direct Conflict with Proposed Footbridge                          |  | XB/WDS/DB/HGR/CRA    |
| 60335576/TR/411 | C5           | T2645    | T2645     | <i>Leucaena leucocephala</i>                | 銀合歡                 | DSD  | 3SW-A/C241      | 8          | 118            | 4          | Fair                                      | Poor                      | Fair                        | Fair                               | Low   | b,c,f,g,h | Nil                 | Fell                                      | Undesirable Species   |  | XB/WDS               |
| 60335576/TR/411 | C5           | T2646    | T2646     | <i>Leucaena leucocephala</i>                | 銀合歡                 | DSD  | 3SW-A/C241      | 8          | 124            | 4          | Fair                                      | Poor                      | Fair                        | Fair                               | Low   | b,c,f,g,h | Nil                 | Fell                                      | Undesirable Species   |  | XB/WDS               |
| 60335576/TR/411 | C5           | T2647    | T2647     | <i>Leucaena leucocephala</i>                | 銀合歡                 | AFCD   |                 | 8          | 277            | 6          | Fair                                      | Poor                      | Fair                        | Fair                               | Low   | b,c,f,g   | Nil                 | Fell                                      | Undesirable Species   |  | LNWDS/DB/HGR         |
| 60335576/TR/411 | C5           | T2648    | T2648     | <i>Leucaena leucocephala</i>                | 銀合歡                 | DSD  | 3SW-A/C241      | 8          | 172            | 4          | Fair                                      | Poor                      | Fair                        | Fair                               | Low   | b,c,f,g,h | Nil                 | Fell                                      | Undesirable Species   |  | LN/ASC/WDS/DB        |
| 60335576/TR/411 | C5           | T2649    | T2649     | <i>Leucaena leucocephala</i>                | 銀合歡                 | DSD  | 3SW-A/C241      | 8          | 229            | 4          | Fair                                      | Poor                      | Fair                        | Fair                               | Low   | b,c,f,g,h | Nil                 | Fell                                      | Undesirable Species   |  | LN/ASC/WDS/DB        |
| 60335576/TR/411 | C5           | T2650    | T2650     | <i>Leucaena leucocephala</i>                | 銀合歡                 | DSD  | 3SW-A/C241      | 8          | 153            | 4          | Fair                                      | Poor                      | Fair                        | Fair                               | Low   | b,c,f,g,h | Nil                 | Fell                                      | Undesirable Species   |  | LN/ASC/WDS/DB        |
| 60335576/TR/411 | C5           | T2651    | T2651     | <i>Dimocarpus longan</i>                    | 龍眼                  | AFCD   |                 | 9          | 627            | 6          | Fair                                      | Poor                      | Fair                        | Fair                               | Low   | b,c,f     | Nil                 | Retain                                    | Nil   |  | LNWDS/DS             |
| 60335576/TR/411 | C5           | T2652    | T2652     | <i>Dimocarpus longan</i>                    | 龍眼                  | AFCD   |                 | 9          | 494            | 5          | Fair                                      | Fair                      | Fair                        | Fair                               | Low   | b,c,d     | Nil                 | Retain                                    | Nil   |  | WDS/DB/HGR           |
| 60335576/TR/411 | C5           | T2653    | T2653     | <i>Syzygium jambos</i>                      | 蒲桃                  | AFCD   |                 | 4          | 232            | 2          | Fair                                      | Poor                      | Fair                        | Fair                               | Low   | b,c,f     | Nil                 | Retain                                    | Nil   |  | WDS/DB/TB/EPS        |
| 60335576/TR/411 | C5           | T2654    | T2654     | <i>Leucaena leucocephala</i>                | 銀合歡                 | DSD  | 3SW-A/C242      | 12         | 236            | 6          | Fair                                      | Poor                      | Fair                        | Fair                               | Low   | b,c,f,g,h | Nil                 | Fell                                      | Undesirable Species   |  | LN/DB                |
| 60335576/TR/411 | C5           | T2655    | T2655     | <i>Leucaena leucocephala</i>                | 銀合歡                 | DSD  | 3SW-A/C242      | 7          | 172            | 6          | Fair                                      | Poor                      | Fair                        | Fair                               | Low   | b,c,f,g,h | Nil                 | Fell                                      | Undesirable Species   |  | LN/ASC/BKT           |
| 60335576/TR/411 | C5           | T2656    | T2656     | <i>Leucaena leucocephala</i>                | 銀合歡                 | DSD  | 3SW-A/C242      | 9          | 210            | 5          | Fair                                      | Fair                      | Fair                        | Fair                               | Low   | b,c,d,g,h | Nil                 | Fell                                      | Undesirable Species   |  | DB                   |
| 60335576/TR/411 | C5           | T2657    | T2657     | <i>Leucaena leucocephala</i>                | 銀合歡                 | DSD  | 3SW-A/C242      | 8          | 188            | 5          | Fair                                      | Poor                      | Fair                        | Fair                               | Low   | b,c,f,g,h | Nil                 | Fell                                      | Undesirable Species   |  | LN/XB/TB             |
| 60335576/TR/411 | C5           | T2658    | T2658     | <i>Leucaena leucocephala</i>                | 銀合歡                 | DSD  | 3SW-A/C242      | 12         | 318            | 6          | Fair                                      | Poor                      | Fair                        | Fair                               | Low   | b,c,f,g,h | Nil                 | Fell                                      | Undesirable Species   |  | LN/BKB/WDS/DB/HGR    |
| 60335576/TR/411 | C5           | T2659    | T2659     | <i>Celtis sinensis</i>                      | 朴樹                  | DSD  | 3SW-A/C242      | 12         | 315            | 6          | Fair                                      | Fair                      | Fair                        | Fair                               | Low   | b,c,d,h   | Nil                 | Fell                                      | Direct Conflict with Construction of Abutment                     |  | XB/DB                |
| 60335576/TR/411 | C5           | T2660    | T2660     | <i>Leucaena leucocephala</i>                | 銀合歡                 | DSD  | 3SW-A/C242      | 14         | 494            | 10         | Fair                                      | Poor                      | Fair                        | Fair                               | Low   | b,c,f,g,h | Nil                 | Fell                                      | Undesirable Species   |  | BKB/XB/DB/BS/HGR/EPS |
| 60335576/TR/411 | C5           | T2661    | T2661     | <i>Leucaena leucocephala</i>                | 銀合歡                 | DSD  | 3SW-A/C242      | 8          | 105            | 3          | Fair                                      | Poor                      | Fair                        | Fair                               | Low   | b,c,f,g,h | Nil                 | Fell                                      | Undesirable Species   |  | LN/DB                |
| 60335576/TR/411 | C5           | T2662    | T2662     | <i>Leucaena leucocephala</i>                | 銀合歡                 | DSD  | 3SW-A/C242      | 8          | 178            | 4          | Fair                                      | Poor                      | Fair                        | Fair                               | Low   | b,c,f,g,h | Nil                 | Fell                                      | Undesirable Species   |  | LN/DB                |
| 60335576/TR/411 | C5           | T2663    | T2663     | <i>Leucaena leucocephala</i>                | 銀合歡                 | DSD  | 3SW-A/C242      | 9          | 213            | 4          | Fair                                      | Poor                      | Fair                        | Fair                               | Low   | b,c,f,g,h | Nil                 | Fell                                      | Undesirable Species   |  | LN/DB                |
| 60335576/TR/411 | C5           | T2664    | T2664     | <i>Leucaena leucocephala</i>                | 銀合歡                 | DSD  | 3SW-A/C242      | 12         | 344            | 7          | Fair                                      | Poor                      | Fair                        | Fair                               | Low   | b,c,f,g,h | Nil                 | Fell                                      | Undesirable Species   |  | LN/ASC/WDS/DB/MT     |
| 60335576/TR/411 | C5           | T2665    | T2665     | <i>Leucaena leucocephala</i>                | 銀合歡                 | DSD  | 3SW-A/C242      | 12         | 404            | 6          | Fair                                      | Poor                      | Fair                        | Fair                               | Low   | b,c,f,g,h | Nil                 | Fell                                      | Undesirable Species   |  | WDS/DB/DS/MT/CRA     |
| 60335576/TR/411 | C5           | T2666    | T2666     | <i>Leucaena leucocephala</i>                | 銀合歡                 | DSD  | 3SW-A/C242      | 12         | 366            | 7          | Fair                                      | Poor                      | Fair                        | Fair                               | Low   | b,c,f,g,h | Nil                 | Fell                                      | Undesirable Species   |  | LN/ASC/BKB/WDS/DB    |
| 60335576/TR/411 | C5           | T2667    | T2667     | <i>Leucaena leucocephala</i>                | 銀合歡                 | DSD  | 3SW-A/C242      | 12         | 513            | 7          | Fair                                      | Poor                      | Fair                        | Fair                               | Low   | b,c,f,g,h | Nil                 | Fell                                      | Undesirable Species   |  | BKB/DB/MT            |
| 60335576/TR/411 | C5           | T2668    | T2668     | <i>Macaranga tanarius</i>                   | 血桐                  | AFCD   |                 | 8          | 194            | 8          | Fair                                      | Fair                      | Fair                        | Fair                               | Low   | b,c,d     | Nil                 | Fell                                      | Direct Conflict with Construction of Abutment                     |  | DB                   |
| 60335576/TR/411 | C5           | T2669    | T2669     | <i>Ligustrum sinense</i>                    | 山指甲                 | DSD  | 3SW-A/C242      | 5          | 96             | 5          | Fair                                      | Poor                      | Fair                        | Fair                               | Low   | b,c,f,h   | Nil                 | Fell                                      | Direct Conflict with Construction of Abutment                     |  | XB/DB/MT             |
| 60335576/TR/411 | C5           | T2670    | T2670     | <i>Macaranga tanarius</i>                   | 血桐                  | AFCD   |                 | 8          | 197            | 6          | Fair                                      | Fair                      | Fair                        | Fair                               | Low   | b,c,d     | Nil                 | Fell                                      | Direct Conflict with Construction of Abutment                     |  | DB                   |
| 60335576/TR/411 | C5           | T2671    | T2671     | <i>Leucaena leucocephala</i>                | 銀合歡                 | DSD  | 3SW-A/C242      | 7          | 105            | 3          | Fair                                      | Poor                      | Fair                        | Fair                               | Low   | b,c,f,g,h | Nil                 | Fell                                      | Undesirable Species   |  | LN/DB                |
| 60335576/TR/411 | C5           | T2672    | T2672     | <i>Leucaena leucocephala</i>                | 銀合歡                 | DSD  | 3SW-A/C242      | 7          | 108            | 3          | Fair                                      | Fair                      | Fair                        | Fair                               | Low   |           |                     |   |   |  |                      |



| Drawing No.     | Contract No. | Tree No. | Photo No. | Botanical Name                                     | Chinese Common Name | Department to provide expertise advice to LandsD | SIMAR Slope No. | SIZE (M)   |                |            | Structural condition (Good / Fair / Poor) | Form (Good / Fair / Poor) | Health (Good / Fair / Poor) | Amenity Value (Good / Fair / Poor) | Suitability for Transplanting (High/ Medium /Low) |         | Conservation Status | Recommendations (Retain /Transplant/Fell) | Justification                                 | Remarks   | Additional Remarks |
|-----------------|--------------|----------|-----------|--|---------------------|--|-----------------|------------|----------------|------------|---|---------------------------|-----------------------------|------------------------------------|---|---------|---------------------|---|---|---|--------------------|
|                 |              |          |           |  |                     |  |                 | Height (m) | Trunk DBH (mm) | Spread (m) |   |                           |                             |                                    |   |         |                     |   |   |   |                    |
| 60335576/TR/411 | C5           | T2681    | T2681     | <i>Syzygium jambos</i>                             | 蒲桃                  | AFCD   |                 | 8          | 382            | 7          | Fair                                      | Poor                      | Fair                        | Fair                               | Low   | b,c,f   | Nil                 | Fell                                      | Direct Conflict with Construction of Abutment |   | CAV/DB/DS/MT       |
| 60335576/TR/411 | C5           | T2682    | T2682     | <i>Leucaena leucocephala</i>                       | 銀合歡                 | AFCD   |                 | 7          | 240            | 7          | Fair                                      | Poor                      | Fair                        | Fair                               | Low   | b,c,f,g | Nil                 | Fell                                      | Undesirable Species                           |   | CLR/DB/MT          |
| 60335576/TR/409 | C5           | T6409    | T6409     | <i>Thevetia peruviana</i>                          | 黃花夾竹桃               | LCSD   |                 | 4.5        | 166            | 4          | Fair                                      | Poor                      | Fair                        | Fair                               | Low   | b,c,f   | Nil                 | Retain                                    | Nil   |   | ASC/DB/LN          |
| 60335576/TR/409 | C5           | T6410    | T6410     | <i>Thevetia peruviana</i>                          | 黃花夾竹桃               | LCSD   |                 | 4.5        | 439            | 5          | Fair                                      | Poor                      | Fair                        | Fair                               | Low   | b,c,f   | Nil                 | Retain                                    | Nil   |   | ASC/DB/LN/MT       |
| 60335576/TR/409 | C5           | T6411    | T6411     | <i>Thevetia peruviana</i>                          | 黃花夾竹桃               | LCSD   |                 | 4          | 261            | 3          | Fair                                      | Poor                      | Fair                        | Fair                               | Low   | b,c,f   | Nil                 | Retain                                    | Nil   |   | ASC/DB/LN/COT      |
| 60335576/TR/410 | C5           | T5358    | T5358     | <i>Ficus microcarpa</i>                            | 細葉榕                 | AFCD   |                 | 5          | 484            | 4          | Fair                                      | Poor                      | Fair                        | Fair                               | Low   | b,c,f   | Nil                 | Fell                                      | Direct Conflict with Construction of Abutment |   | ASC/DB             |
| 60335576/TR/409 | C5           | T6424    | T6424     | <i>Celtis sinensis</i>                             | 朴樹                  | LCSD   |                 | 11         | 322            | 6.5        | Fair                                      | Poor                      | Fair                        | Fair                               | Low   | b,c,f   | Nil                 | Fell                                      | Direct Conflict with Proposed Road Works      |   | ASC/DB/RR          |
| 60335576/TR/409 | C5           | T6425    | T6425     | <i>Celtis sinensis</i>                             | 朴樹                  | LCSD   |                 | 8.5        | 232            | 6.5        | Fair                                      | Poor                      | Fair                        | Fair                               | Low   | b,c,f   | Nil                 | Fell                                      | Direct Conflict with Proposed Road Works      |   | ASC/DB/RR          |
| 60335576/TR/409 | C5           | T6426    | T6426     | <i>Celtis sinensis</i>                             | 朴樹                  | LCSD   |                 | 11         | 220            | 9          | Fair                                      | Poor                      | Fair                        | Fair                               | Low   | b,c,f   | Nil                 | Fell                                      | Direct Conflict with Proposed Road Works      |   | ASC/DB/RR          |
| 60335576/TR/409 | C5           | T6427    | T6427     | <i>Celtis sinensis</i>                             | 朴樹                  | LCSD   |                 | 6          | 102            | 3          | Fair                                      | Poor                      | Fair                        | Fair                               | Low   | b,c,f   | Nil                 | Fell                                      | Direct Conflict with Proposed Road Works      |   | LN/ASC/DB          |
| 60335576/TR/409 | C5           | T6428    | T6428     | <i>Celtis sinensis</i>                             | 朴樹                  | LCSD   |                 | 11.5       | 338            | 9          | Fair                                      | Poor                      | Fair                        | Fair                               | Low   | b,c,f   | Nil                 | Fell                                      | Direct Conflict with Proposed Road Works      |   | ASC/DB             |
| 60335576/TR/409 | C5           | T6429    | T6429     | <i>Celtis sinensis</i>                             | 朴樹                  | LCSD   |                 | 9          | 146            | 4          | Fair                                      | Poor                      | Fair                        | Fair                               | Low   | b,c,f   | Nil                 | Fell                                      | Direct Conflict with Proposed Road Works      |   | ASC/DB             |
| 60335576/TR/409 | C5           | T6430    | T6430     | <i>Celtis sinensis</i>                             | 朴樹                  | LCSD   |                 | 11.5       | 611            | 13         | Fair                                      | Poor                      | Fair                        | Fair                               | Low   | b,c,f   | Nil                 | Fell                                      | Direct Conflict with Proposed Road Works      |   | ASC/DB/COT         |
| 60335576/TR/409 | C5           | T6431    | T6431     | <i>Celtis sinensis</i>                             | 朴樹                  | LCSD   |                 | 9.5        | 194            | 5          | Fair                                      | Poor                      | Fair                        | Fair                               | Low   | b,c,f   | Nil                 | Fell                                      | Direct Conflict with Proposed Road Works      |   | ASC/DB             |
| 60335576/TR/409 | C5           | T6432    | T6432     | <i>Celtis sinensis</i>                             | 朴樹                  | LCSD   |                 | 10         | 239            | 7.5        | Fair                                      | Poor                      | Fair                        | Fair                               | Low   | b,c,f   | Nil                 | Fell                                      | Direct Conflict with Proposed Road Works      |   | ASC/DB             |
| 60335576/TR/409 | C5           | T6433    | T6433     | <i>Celtis sinensis</i>                             | 朴樹                  | LCSD   |                 | 9          | 201            | 5          | Fair                                      | Poor                      | Fair                        | Fair                               | Low   | b,c,f   | Nil                 | Fell                                      | Direct Conflict with Proposed Road Works      |   | ASC/DB             |
| 60335576/TR/409 | C5           | T6434    | T6434     | <i>Celtis sinensis</i>                             | 朴樹                  | LCSD   |                 | 6.5        | 178            | 4          | Fair                                      | Poor                      | Fair                        | Fair                               | Low   | b,c,f   | Nil                 | Fell                                      | Direct Conflict with Proposed Road Works      |   | LN/ASC/DB          |
| 60335576/TR/409 | C5           | T6437    | T6437     | <i>Celtis sinensis</i>                             | 朴樹                  | LCSD   |                 | 8.5        | 392            | 8          | Fair                                      | Poor                      | Fair                        | Fair                               | Low   | b,c,f   | Nil                 | Fell                                      | Direct Conflict with Proposed Road Works      |   | RR/ASC/DB/LN       |
| 60335576/TR/408 | C5           | T6448    | T6448     | <i>Pterocarpus indicus</i>                         | 紫椴                  | LCSD   |                 | 13         | 217            | 5          | Fair                                      | Poor                      | Fair                        | Fair                               | Low   | b,c,f   | Nil                 | Fell                                      | Direct Conflict with Proposed Road Works      |   | ASC/DB/LN          |
| 60335576/TR/408 | C5           | T6449    | T6449     | <i>Acacia confusa</i>                              | 台灣相思                | LCSD   |                 | 5          | 618            | 3          | Fair                                      | Poor                      | Fair                        | Fair                               | Low   | b,c,f   | Nil                 | Fell                                      | Direct Conflict with Proposed Road Works      | Tree Missing During Recent Survey on 29.11.2018 | ASC/DB/MT/CRA      |
| 60335576/TR/408 | C5           | T6450    | T6450     | <i>Celtis sinensis</i>                             | 朴樹                  | LCSD   |                 | 6          | 127            | 2          | Fair                                      | Poor                      | Fair                        | Fair                               | Low   | b,c,f   | Nil                 | Retain                                    | Nil   |   | ASC/DB             |
| 60335576/TR/408 | C5           | T6451    | T6451     | <i>Pterocarpus indicus</i>                         | 紫椴                  | LCSD   |                 | 13         | 519            | 8          | Fair                                      | Poor                      | Fair                        | Fair                               | Low   | b,c,f   | Nil                 | Retain                                    | Nil   |   | ASC/DB/MT          |
| 60335576/TR/411 | C5           | T5375    | T5375     | <i>Melaleuca cajuputi</i> subsp. <i>Cumingiana</i> | 白千層                 | AFCD   |                 | 9          | 487            | 5          | Fair                                      | Fair                      | Fair                        | Fair                               | Low   | b,c,d   | Nil                 | Fell                                      | Direct Conflict with Proposed Road Works      |   | DBK                |
| 60335576/TR/411 | C5           | T5376    | T5376     | <i>Melaleuca cajuputi</i> subsp. <i>Cumingiana</i> | 白千層                 | AFCD   |                 | 8          | 401            | 3          | Fair                                      | Fair                      | Fair                        | Fair                               | Low   | b,c,d   | Nil                 | Fell                                      | Direct Conflict with Proposed Road Works      |   | -                  |
| 60335576/TR/411 | C5           | T5377    | T5377     | <i>Melaleuca cajuputi</i> subsp. <i>Cumingiana</i> | 白千層                 | AFCD   |                 | 7          | 325            | 4          | Fair                                      | Poor                      | Fair                        | Fair                               | Low   | b,c,f   | Nil                 | Fell                                      | Direct Conflict with Proposed Road Works      |   | ASC/DBK            |
| 60335576/TR/411 | C5           | T5378    | T5378     | <i>Melaleuca cajuputi</i> subsp. <i>Cumingiana</i> | 白千層                 | AFCD   |                 | 12         | 400            | 6          | Fair                                      | Poor                      | Fair                        | Fair                               | Low   | b,c,f   | Nil                 | Fell                                      | Direct Conflict with Proposed Road Works      |   | ASC/DBK/WDS        |
| 60335576/TR/411 | C5           | T5379    | T5379     | <i>Bauhinia x blakeana</i>                         | 洋紫荊                 | AFCD   |                 | 8          | 245            | 4          | Fair                                      | Poor                      | Fair                        | Fair                               | Low   | b,c,f   | Nil                 | Fell                                      | Direct Conflict with Proposed Road Works      |   | ASC/DB/WDS/CAV     |
| 60335576/TR/411 | C5           | T5380    | T5380     | <i>Melaleuca cajuputi</i> subsp. <i>Cumingiana</i> | 白千層                 | AFCD   |                 | 9          | 376            | 4          | Fair                                      | Poor                      | Fair                        | Fair                               | Low   | b,c,f   | Nil                 | Fell                                      | Direct Conflict with Proposed Road Works      |   | ASC                |
| 60335576/TR/411 | C5           | T5381    | T5381     | <i>Bauhinia x blakeana</i>                         | 洋紫荊                 | AFCD   |                 | 10         | 347            | 4          | Fair                                      | Poor                      | Fair                        | Fair                               | Low   | b,c,f   | Nil                 | Fell                                      | Direct Conflict with Proposed Road Works      |   | WDS/DB             |
| 60335576/TR/411 | C5           | T5382    | T5382     | <i>Melaleuca cajuputi</i> subsp. <i>Cumingiana</i> | 白千層                 | AFCD   |                 | 8          | 379            | 4          | Fair                                      | Poor                      | Fair                        | Fair                               | Low   | b,c,f   | Nil                 | Fell                                      | Direct Conflict with Proposed Road Works      |   | ASC/DB/LN          |
| 60335576/TR/411 | C5           | T5383    | T5383     | <i>Melaleuca cajuputi</i> subsp. <i>Cumingiana</i> | 白千層                 | AFCD   |                 | 8          | 494            | 3          | Fair                                      | Poor                      | Fair                        | Fair                               | Low   | b,c,f   | Nil                 | Fell                                      | Direct Conflict with Proposed Road Works      |   | ASC/DB/LN          |
| 60335576/TR/411 | C5           | T6050    | T6050     | <i>Casuarina equisetifolia</i>                     | 木麻黃                 | AFCD   |                 | 10         | 869            | 6          | Fair                                      | Poor                      | Fair                        | Fair                               | Low   | b,c,f   | Nil                 | Fell                                      | Direct Conflict with Proposed Road Works      |   | ASC/DB             |
| 60335576/TR/411 | C5           | T6051    | T6051     | <i>Eucalyptus robusta</i>                          | 大葉桉                 | AFCD   |                 | 11         | 586            | 4          | Fair                                      | Poor                      | Fair                        | Fair                               | Low   | b,c,f   | Nil                 | Fell                                      | Direct Conflict with Proposed Road Works      |   | ASC/DB/TT          |
| 60335576/TR/411 | C5           | T6052    | T6052     | <i>Leucaena leucocephala</i>                       | 銀合歡                 | AFCD   |                 | 7          | 159            | 3          | Fair                                      | Poor                      | Fair                        | Fair                               | Low   | b,c,f,g | Nil                 | Fell                                      | Undesirable Species                           |   | ASC/DB/DS/LN       |
| 60335576/TR/411 | C5           | T6053    | T6053     | <i>Mangifera indica</i>                            | 芒果                  | AFCD   |                 | 6          | 236            | 4          | Fair                                      | Poor                      | Fair                        | Fair                               | Low   | b,c,f   | Nil                 | Fell                                      | Direct Conflict with Proposed Footbridge      |   | ASC/DB/COB         |
| 60335576/TR/408 | C5           | T6452    | T6452     | <i>Pterocarpus indicus</i>                         | 紫椴                  | LCSD   |                 | 15         | 325            | 7          | Fair                                      | Poor                      | Fair                        | Fair                               | Low   | b,c,f   | Nil                 | Retain                                    | Nil   |   | ASC/DB/DS          |
| 60335576/TR/408 | C5           | T6453    | T6453     | <i>Pterocarpus indicus</i>                         | 紫椴                  | LCSD   |                 | 15         | 573            | 10         | Fair                                      | Poor                      | Fair                        | Fair                               | Low   | b,c,f   | Nil                 | Retain                                    | Nil   |   | ASC/DB/CAV         |
| 60335576/TR/408 | C5           | T6454    | T6454     | <i>Pterocarpus indicus</i>                         | 紫椴                  | LCSD   |                 | 15         | 583            | 10         | Fair                                      | Poor                      | Fair                        | Fair                               | Low   | b,c,f   | Nil                 | Retain                                    | Nil   |   | ASC/DB/COB         |
| 60335576/TR/408 | C5           | T6455    | T6455     | <i>Pterocarpus indicus</i>                         | 紫椴                  | LCSD   |                 | 16         | 650            | 8          | Fair                                      | Poor                      | Fair                        | Fair                               | Low   | b,c,f   | Nil                 | Retain                                    | Nil   |   | ASC/DB/CAV         |
| 60335576/TR/408 | C5           | T6458    | T6458     | <i>Celtis sinensis</i>                             | 朴樹                  | LCSD   |                 | 8          | 484            | 5          | Fair                                      | Poor                      | Fair                        | Fair                               | Low   | b,c,f   | Nil                 | Retain                                    | Nil   |   | ASC/DB/LN          |
| 60335576/TR/412 | C5           | T2523    | T2523     | <i>Ficus variegata</i> var. <i>chlorocarpa</i>     | 青果榕                 | HyD  |                 | 9          | 404            | 7          | Fair                                      | Poor                      | Fair                        | Fair                               | Low   | b,c,f   | Nil                 | Fell                                      | Installation of Soil Nails                    |   | LN/DB/TB           |
| 60335576/TR/412 | C5           | T2524    | T2524     | <i>Celtis sinensis</i>                             | 朴樹                  | HyD  |                 | 8          | 274            | 6          | Fair                                      | Poor                      | Fair                        | Fair                               | Low   | b,c,f   | Nil                 | Fell                                      | Installation of Soil Nails                    |   | ASC/XB/DB          |
| 60335576/TR/412 | C5           | T2525    | T2525     | <i>Bombax ceiba</i>                                | 木棉                  | HyD  |                 | 9          | 424            | 8          | Fair                                      | Fair                      | Fair                        | Fair                               | Low   | b,c,d   | Nil                 | Fell                                      | Installation of Soil Nails                    |   | -                  |
| 60335576/TR/412 | C5           | T2526    | T2526     | <i>Macaranga tanarius</i>                          | 血桐                  | HyD  |                 | 7          | 223            | 5          | Fair                                      | Poor                      | Fair                        | Fair                               | Low   | b,c,f   | Nil                 | Fell                                      | Installation of Soil Nails                    |   | LN/ASC/DS          |
| 60335576/TR/412 | C5           | T2527    | T2527     | <i>Melaleuca cajuputi</i> subsp. <i>Cumingiana</i> | 白千層                 | HyD  |                 | 14         | 975            | 10         | Fair                                      | Poor                      | Fair                        | Fair                               | Low   | b,c,f   | Nil                 | Fell                                      | Installation of Soil Nails                    |   | DB/MT              |
| 60335576/TR/409 | C5           | T6459    | T6459     | <i>Acacia confusa</i>                              | 台灣相思                | LCSD   |                 | 10         | 662            | 7          | Fair                                      | Poor                      | Fair                        | Fair                               | Low   | b,c,f   | Nil                 | Retain                                    | Nil   |   | ASC/DB/CRA         |
| 60335576/TR/409 | C5           | T6460    | T6460     | <i>Melia azedarach</i>                             | 苦楝                  | LCSD   |                 | 14         | 576            | 7          | Fair                                      | Poor                      | Fair                        | Fair                               | Low   | b,c,f   | Nil                 | Retain                                    | Nil   |   | ASC/DB/MT/DS       |
| 60335576/TR/409 | C5           | T6461    | T6461     | <i>Acacia confusa</i>                              | 台灣相思                | LCSD   |                 | 15         | 764            | 12         | Fair                                      | Poor                      | Fair                        | Fair                               | Low   | b,c,f   | Nil                 | Retain                                    | Nil   |   | ASC/DB/COT         |
| 60335576/TR/409 | C5           | T6462    | T6462     | <i>Celtis sinensis</i>                             | 朴樹                  | LCSD   |                 | 8          | 223            | 3.5        | Fair                                      | Poor                      | Fair                        | Fair                               | Low   | b,c,f   | Nil                 | Retain                                    | Nil   |   | ASC/DB/CRA         |
| 60335576/TR/409 | C5           | T6463    | T6463     | <i>Celtis sinensis</i>                             | 朴樹                  | LCSD   |                 | 9          | 210            | 3          | Fair                                      | Poor                      | Fair                        | Fair                               | Low   | b,c,f   | Nil                 | Retain                                    | Nil   |   | ASC/DB             |
| 60335576/TR/412 | C5           | T2533    | T2533     | <i>Acacia confusa</i>                              | 台灣相思                | HyD  | SW-C/F63        | 9          | 349            | 8          | Poor                                      | Poor                      | Poor                        | Poor                               | Low   | b,c,f,h | Nil                 | Fell                                      | Existing Slope Subject To Filling             |   | LN/DBK/CRA         |
| 60335576/TR/412 | C5           | T2534    | T2534     | <i>Acacia confusa</i>                              | 台灣相思                | HyD  | SW-C/F63        | 9          | 395            | 7          | Fair                                      | Poor                      | Fair                        | Fair                               | Low   | b,c,f,h | Nil                 | Fell                                      | Existing Slope Subject To Filling             |   | LN/DB              |
| 60335576/TR/412 | C5           | T2535    | T2535     | <i>Acacia confusa</i>                              | 台灣相思                | HyD  | SW-C/F63        | 10         | 360            | 7          | Fair                                      | Fair                      | Fair                        | Fair                               | Low   | b,c,d,h | Nil                 | Fell                                      | Existing Slope Subject To Filling             |   | WDS/EPS            |
| 60335576/TR/412 | C5           | T2536    | T2536     | <i>Acacia confusa</i>                              | 台灣相思                | HyD  | SW-C/F63        | 12         | 521            | 8          | Fair                                      | Poor                      | Fair                        | Fair                               | Low   | b,c,f,h | Nil                 | Fell                                      | Existing Slope Subject To Filling             |   | CLR/DB/MT          |
| 60335576/TR/412 | C5           | T2537    | T2537     | <i>Acacia confusa</i>                              | 台灣相思                | HyD  | SW-C/F63        | 7          | 185            | 5          | Fair                                      | Poor                      | Fair                        | Fair                               | Low   | b,c,f,h | Nil                 | Fell                                      | Existing Slope Subject To Filling             |   | DB/MT              |
| 60335576/TR/412 | C5           | T2538    | T2538     | <i>Acacia confusa</i>                              | 台灣相思                | HyD  | SW-C/F63        | 10         | 379            | 7          | Fair                                      | Poor                      | Fair                        | Fair                               | Low   | b,c,f,h | Nil                 | Fell                                      | Existing Slope Subject To Filling             |   | DB/MT              |



| Drawing No.     | Contract No. | Tree No. | Photo No. | Botanical Name   | Chinese Common Name | Department to provide expertise advice to LandsD | SIMAR Slope No. | SIZE (M)   |                |            | Structural condition (Good / Fair / Poor) | Form (Good / Fair / Poor) | Health (Good / Fair / Poor) | Amenity Value (Good / Fair / Low) | Suitability for Transplanting |         | Conservation Status | Recommendations (Retain /Transplant/Fell) | Justification                     | Remarks | Additional Remarks  |
|-----------------|--------------|----------|-----------|------------------|---------------------|--|-----------------|------------|----------------|------------|---|---------------------------|-----------------------------|-----------------------------------|-------------------------------|---------|---------------------|---|-----------------------------------|---------|---------------------|
|                 |              |          |           |                  |                     |  |                 | Height (m) | Trunk DBH (mm) | Spread (m) |   |                           |                             |                                   | Remarks                       |         |                     |   |                                   |         |                     |
| 60335576/TR/412 | C5           | T2539    | T2539     | Acacia confusa   | 台灣相思                | HyD  | SW-C/F63        | 10         | 309            | 7          | Fair                                      | Poor                      | Fair                        | Fair                              | Low                           | b,c,f,h | Nil                 | Fell                                      | Existing Slope Subject To Filling |         | LN/ASC/DB           |
| 60335576/TR/412 | C5           | T2540    | T2540     | Acacia confusa   | 台灣相思                | HyD  | SW-C/F63        | 10         | 361            | 6          | Fair                                      | Poor                      | Fair                        | Fair                              | Low                           | b,c,f,h | Nil                 | Fell                                      | Existing Slope Subject To Filling |         | ASC/XB              |
| 60335576/TR/412 | C5           | T2541    | T2541     | Acacia confusa   | 台灣相思                | HyD  | SW-C/F63        | 6          | 143            | 4          | Fair                                      | Poor                      | Fair                        | Fair                              | Low                           | b,c,f,h | Nil                 | Fell                                      | Existing Slope Subject To Filling |         | LN/ASC/DB           |
| 60335576/TR/412 | C5           | T2542    | T2542     | Acacia confusa   | 台灣相思                | HyD  | SW-C/F63        | 9          | 281            | 5          | Fair                                      | Poor                      | Fair                        | Fair                              | Low                           | b,c,f,h | Nil                 | Fell                                      | Existing Slope Subject To Filling |         | LN/XB/DB            |
| 60335576/TR/412 | C5           | T2543    | T2543     | Acacia confusa   | 台灣相思                | HyD  | SW-C/F63        | 9          | 381            | 6          | Fair                                      | Poor                      | Fair                        | Fair                              | Low                           | b,c,f,h | Nil                 | Fell                                      | Existing Slope Subject To Filling |         | LN/XB/WDS/DB/DS/MT  |
| 60335576/TR/412 | C5           | T2544    | T2544     | Acacia confusa   | 台灣相思                | HyD  | SW-C/F63        | 8          | 293            | 6          | Fair                                      | Poor                      | Fair                        | Fair                              | Low                           | b,c,f,h | Nil                 | Fell                                      | Existing Slope Subject To Filling |         | ASC/XB/DB/DS/MT     |
| 60335576/TR/412 | C5           | T2545    | T2545     | Acacia confusa   | 台灣相思                | HyD  | SW-C/F63        | 7          | 207            | 5          | Fair                                      | Poor                      | Fair                        | Fair                              | Low                           | b,c,f,h | Nil                 | Fell                                      | Existing Slope Subject To Filling |         | ASC/DB/MT           |
| 60335576/TR/412 | C5           | T2546    | T2546     | Celtis sinensis  | 朴樹                  | HyD  | SW-C/F63        | 7          | 175            | 4          | Fair                                      | Poor                      | Fair                        | Fair                              | Low                           | b,c,f,h | Nil                 | Fell                                      | Existing Slope Subject To Filling |         | DB/COK              |
| 60335576/TR/412 | C5           | T2547    | T2547     | Acacia confusa   | 台灣相思                | HyD  | SW-C/F63        | 7          | 217            | 4          | Fair                                      | Poor                      | Fair                        | Fair                              | Low                           | b,c,f,h | Nil                 | Fell                                      | Existing Slope Subject To Filling |         | LN/ASC/DB/MT        |
| 60335576/TR/412 | C5           | T2548    | T2548     | Acacia confusa   | 台灣相思                | HyD  | SW-C/F63        | 9          | 297            | 6          | Fair                                      | Poor                      | Fair                        | Fair                              | Low                           | b,c,f,h | Nil                 | Fell                                      | Existing Slope Subject To Filling |         | ASC/XB/DB/MT        |
| 60335576/TR/412 | C5           | T2549    | T2549     | Acacia confusa   | 台灣相思                | HyD  | SW-C/F63        | 7          | 195            | 6          | Fair                                      | Poor                      | Fair                        | Fair                              | Low                           | b,c,f,h | Nil                 | Fell                                      | Existing Slope Subject To Filling |         | LN/ASC/XB/COK       |
| 60335576/TR/412 | C5           | T2550    | T2550     | Acacia confusa   | 台灣相思                | HyD  | SW-C/F63        | 8          | 301            | 7          | Fair                                      | Poor                      | Fair                        | Fair                              | Low                           | b,c,f,h | Nil                 | Fell                                      | Existing Slope Subject To Filling |         | ASC/DB              |
| 60335576/TR/412 | C5           | T2551    | T2551     | Acacia confusa   | 台灣相思                | HyD  | SW-C/F63        | 12         | 443            | 10         | Fair                                      | Poor                      | Fair                        | Fair                              | Low                           | b,c,f,h | Nil                 | Fell                                      | Existing Slope Subject To Filling |         | ASC/DB/DS/MT        |
| 60335576/TR/412 | C5           | T2552    | T2552     | Acacia confusa   | 台灣相思                | HyD  | SW-C/F63        | 10         | 591            | 7          | Fair                                      | Poor                      | Fair                        | Fair                              | Low                           | b,c,f,h | Nil                 | Fell                                      | Existing Slope Subject To Filling |         | LN/BKB/XB/DB/MT     |
| 60335576/TR/412 | C5           | T2553    | T2553     | Celtis sinensis  | 朴樹                  | HyD  | SW-C/F63        | 3          | 99             | 3          | Fair                                      | Poor                      | Fair                        | Fair                              | Low                           | b,c,f,h | Nil                 | Fell                                      | Existing Slope Subject To Filling |         | WDS/TB              |
| 60335576/TR/412 | C5           | T2554    | T2554     | Acacia confusa   | 台灣相思                | HyD  | SW-C/F63        | 9          | 287            | 7          | Poor                                      | Poor                      | Poor                        | Poor                              | Low                           | b,c,f,h | Nil                 | Fell                                      | Existing Slope Subject To Filling |         | XB/DB/MT            |
| 60335576/TR/412 | C5           | T2555    | T2555     | Acacia confusa   | 台灣相思                | HyD  | SW-C/F63        | 8          | 268            | 7          | Fair                                      | Poor                      | Fair                        | Fair                              | Low                           | b,c,f,h | Nil                 | Fell                                      | Existing Slope Subject To Filling |         | LN/ASC/DB/MT        |
| 60335576/TR/412 | C5           | T2556    | T2556     | Litsea glutinosa | 霧縐樹                 | HyD  | SW-C/F63        | 4          | 115            | 3          | Fair                                      | Fair                      | Fair                        | Fair                              | Low                           | b,c,h   | Nil                 | Fell                                      | Existing Slope Subject To Filling |         | -                   |
| 60335576/TR/412 | C5           | T2557    | T2557     | Acacia confusa   | 台灣相思                | HyD  | SW-C/F63        | 12         | 497            | 8          | Fair                                      | Poor                      | Fair                        | Fair                              | Low                           | b,c,f,h | Nil                 | Fell                                      | Existing Slope Subject To Filling |         | LN/WDS/DB           |
| 60335576/TR/412 | C5           | T2558    | T2558     | Acacia confusa   | 台灣相思                | HyD  | SW-C/F63        | 9          | 449            | 7          | Fair                                      | Poor                      | Fair                        | Fair                              | Low                           | b,c,f,h | Nil                 | Fell                                      | Existing Slope Subject To Filling |         | ASC/DB/DS/MT/COK    |
| 60335576/TR/412 | C5           | T2559    | T2559     | Acacia confusa   | 台灣相思                | HyD  | SW-C/F63        | 9          | 439            | 6          | Fair                                      | Poor                      | Fair                        | Fair                              | Low                           | b,c,f,h | Nil                 | Fell                                      | Existing Slope Subject To Filling |         | ASC/WDS/DB/MT       |
| 60335576/TR/412 | C5           | T2560    | T2560     | Acacia confusa   | 台灣相思                | HyD  | SW-C/F63        | 9          | 392            | 6          | Fair                                      | Poor                      | Fair                        | Fair                              | Low                           | b,c,f,h | Nil                 | Fell                                      | Existing Slope Subject To Filling |         | LN/ASC/COT/DB       |
| 60335576/TR/412 | C5           | T2561    | T2561     | Acacia confusa   | 台灣相思                | HyD  | SW-C/F63        | 10         | 469            | 7          | Fair                                      | Poor                      | Fair                        | Fair                              | Low                           | b,c,f,h | Nil                 | Fell                                      | Existing Slope Subject To Filling |         | DB/MT               |
| 60335576/TR/412 | C5           | T2562    | T2562     | Acacia confusa   | 台灣相思                | HyD  | SW-C/F63        | 10         | 348            | 6          | Fair                                      | Poor                      | Fair                        | Fair                              | Low                           | b,c,f,h | Nil                 | Fell                                      | Existing Slope Subject To Filling |         | ASC/DB/MT           |
| 60335576/TR/412 | C5           | T2563    | T2563     | Acacia confusa   | 台灣相思                | HyD  | SW-C/F63        | 10         | 409            | 6          | Fair                                      | Poor                      | Fair                        | Fair                              | Low                           | b,c,f,h | Nil                 | Fell                                      | Existing Slope Subject To Filling |         | ASC                 |
| 60335576/TR/412 | C5           | T2564    | T2564     | Acacia confusa   | 台灣相思                | HyD  | SW-C/F63        | 9          | 302            | 6          | Fair                                      | Poor                      | Fair                        | Fair                              | Low                           | b,c,f,h | Nil                 | Fell                                      | Existing Slope Subject To Filling |         | COT/DB              |
| 60335576/TR/412 | C5           | T2565    | T2565     | Acacia confusa   | 台灣相思                | HyD  | SW-C/F63        | 10         | 462            | 7          | Fair                                      | Poor                      | Fair                        | Fair                              | Low                           | b,c,f,h | Nil                 | Fell                                      | Existing Slope Subject To Filling |         | ASC/WDS/MT          |
| 60335576/TR/412 | C5           | T2566    | T2566     | Acacia confusa   | 台灣相思                | HyD  | SW-C/F63        | 10         | 432            | 7          | Fair                                      | Poor                      | Fair                        | Fair                              | Low                           | b,c,f,h | Nil                 | Fell                                      | Existing Slope Subject To Filling |         | LN/ASC/DB/MT        |
| 60335576/TR/412 | C5           | T2567    | T2567     | Acacia confusa   | 台灣相思                | HyD  | SW-C/F63        | 5          | 190            | 4          | Fair                                      | Poor                      | Fair                        | Fair                              | Low                           | b,c,f,h | Nil                 | Fell                                      | Existing Slope Subject To Filling |         | LN/ASC/WDS/EPS      |
| 60335576/TR/412 | C5           | T2568    | T2568     | Acacia confusa   | 台灣相思                | HyD  | SW-C/F63        | 10         | 552            | 7          | Fair                                      | Poor                      | Fair                        | Fair                              | Low                           | b,c,f,h | Nil                 | Fell                                      | Existing Slope Subject To Filling |         | LN/XB/WDS/DB/MT     |
| 60335576/TR/412 | C5           | T2569    | T2569     | Acacia confusa   | 台灣相思                | HyD  | SW-C/F63        | 6          | 156            | 4          | Fair                                      | Poor                      | Fair                        | Fair                              | Low                           | b,c,f,h | Nil                 | Fell                                      | Existing Slope Subject To Filling |         | LN/ASC              |
| 60335576/TR/412 | C5           | T2570    | T2570     | Acacia confusa   | 台灣相思                | HyD  | SW-C/F63        | 6          | 225            | 4          | Fair                                      | Poor                      | Fair                        | Fair                              | Low                           | b,c,f,h | Nil                 | Fell                                      | Existing Slope Subject To Filling |         | LN/ASC/COT/DB       |
| 60335576/TR/412 | C5           | T2571    | T2571     | Acacia confusa   | 台灣相思                | HyD  | SW-C/F63        | 6          | 201            | 4          | Fair                                      | Poor                      | Fair                        | Fair                              | Low                           | b,c,f,h | Nil                 | Fell                                      | Existing Slope Subject To Filling |         | LN/ASC/COT/DB       |
| 60335576/TR/412 | C5           | T2572    | T2572     | Acacia confusa   | 台灣相思                | HyD  | SW-C/F63        | 9          | 306            | 6          | Fair                                      | Poor                      | Fair                        | Fair                              | Low                           | b,c,f,h | Nil                 | Fell                                      | Existing Slope Subject To Filling |         | DB/MT               |
| 60335576/TR/412 | C5           | T2573    | T2573     | Acacia confusa   | 台灣相思                | HyD  | SW-C/F63        | 9          | 474            | 6          | Fair                                      | Poor                      | Fair                        | Fair                              | Low                           | b,c,f,h | Nil                 | Fell                                      | Existing Slope Subject To Filling |         | DB/MT               |
| 60335576/TR/412 | C5           | T2574    | T2574     | Acacia confusa   | 台灣相思                | HyD  | SW-C/F63        | 9          | 252            | 6          | Fair                                      | Poor                      | Fair                        | Fair                              | Low                           | b,c,f,h | Nil                 | Fell                                      | Existing Slope Subject To Filling |         | LN/CLR/COT/XB/DB    |
| 60335576/TR/412 | C5           | T2575    | T2575     | Acacia confusa   | 台灣相思                | HyD  | SW-C/F63        | 9          | 289            | 6          | Fair                                      | Poor                      | Fair                        | Fair                              | Low                           | b,c,f,h | Nil                 | Fell                                      | Existing Slope Subject To Filling |         | LN/ASC/COT/DS       |
| 60335576/TR/412 | C5           | T2576    | T2576     | Acacia confusa   | 台灣相思                | HyD  | SW-C/F63        | 10         | 372            | 6          | Fair                                      | Poor                      | Fair                        | Fair                              | Low                           | b,c,f,h | Nil                 | Fell                                      | Existing Slope Subject To Filling |         | COT/DB/DS           |
| 60335576/TR/412 | C5           | T2577    | T2577     | Acacia confusa   | 台灣相思                | HyD  | SW-C/F63        | 9          | 306            | 4          | Fair                                      | Poor                      | Fair                        | Fair                              | Low                           | b,c,f,h | Nil                 | Fell                                      | Existing Slope Subject To Filling |         | ASC/WDS/DB          |
| 60335576/TR/412 | C5           | T2578    | T2578     | Acacia confusa   | 台灣相思                | HyD  | SW-C/F63        | 8          | 277            | 4          | Fair                                      | Poor                      | Fair                        | Fair                              | Low                           | b,c,f,h | Nil                 | Fell                                      | Existing Slope Subject To Filling |         | ASC/COT             |
| 60335576/TR/412 | C5           | T2579    | T2579     | Acacia confusa   | 台灣相思                | HyD  | SW-C/F63        | 9          | 416            | 6          | Fair                                      | Poor                      | Fair                        | Fair                              | Low                           | b,c,f,h | Nil                 | Fell                                      | Existing Slope Subject To Filling |         | LN/ASC/DB/DS/MT     |
| 60335576/TR/412 | C5           | T2580    | T2580     | Acacia confusa   | 台灣相思                | HyD  | SW-C/F63        | 11         | 372            | 7          | Fair                                      | Poor                      | Fair                        | Fair                              | Low                           | b,c,f,h | Nil                 | Fell                                      | Existing Slope Subject To Filling |         | LN/DB/DS/MT         |
| 60335576/TR/412 | C5           | T2581    | T2581     | Acacia confusa   | 台灣相思                | HyD  | SW-C/F63        | 8          | 194            | 5          | Fair                                      | Poor                      | Fair                        | Fair                              | Low                           | b,c,f,h | Nil                 | Fell                                      | Existing Slope Subject To Filling |         | LN/ASC              |
| 60335576/TR/412 | C5           | T2582    | T2582     | Acacia confusa   | 台灣相思                | HyD  | SW-C/F63        | 8          | 248            | 5          | Fair                                      | Poor                      | Fair                        | Fair                              | Low                           | b,c,f,h | Nil                 | Fell                                      | Existing Slope Subject To Filling |         | LN/ASC/COT/XB       |
| 60335576/TR/412 | C5           | T2583    | T2583     | Acacia confusa   | 台灣相思                | HyD  | SW-C/F63        | 12         | 511            | 9          | Fair                                      | Poor                      | Fair                        | Fair                              | Low                           | b,c,f,h | Nil                 | Fell                                      | Existing Slope Subject To Filling |         | ASC/DB/MT           |
| 60335576/TR/412 | C5           | T2584    | T2584     | Acacia confusa   | 台灣相思                | HyD  | SW-C/F63        | 9          | 268            | 6          | Fair                                      | Poor                      | Fair                        | Fair                              | Low                           | b,c,f,h | Nil                 | Fell                                      | Existing Slope Subject To Filling |         | LN/ASC/DB/DS/HGR/MT |
| 60335576/TR/412 | C5           | T2585    | T2585     | Acacia confusa   | 台灣相思                | HyD  | SW-C/F63        | 9          | 335            | 6          | Fair                                      | Poor                      | Fair                        | Fair                              | Low                           | b,c,f,h | Nil                 | Fell                                      | Existing Slope Subject To Filling |         | LN/ASC/COT/DB       |
| 60335576/TR/412 | C5           | T2586    | T2586     | Acacia confusa   | 台灣相思                | HyD  | SW-C/F63        | 8          | 248            | 6          | Fair                                      | Poor                      | Fair                        | Fair                              | Low                           | b,c,f,h | Nil                 | Fell                                      | Existing Slope Subject To Filling |         | LN/ASC/COT/DB       |
| 60335576/TR/412 | C5           | T2587    | T2587     | Acacia confusa   | 台灣相思                | HyD  | SW-C/F63        | 8          | 360            | 6          | Fair                                      | Poor                      | Fair                        | Fair                              | Low                           | b,c,f,h | Nil                 | Fell                                      | Existing Slope Subject To Filling |         | LN/ASC/MT           |
| 60335576/TR/412 | C5           | T2588    | T2588     | Acacia confusa   | 台灣相思                | HyD  | SW-C/F63        | 9          | 353            | 6          | Fair                                      | Poor                      | Fair                        | Fair                              | Low                           | b,c,f,h | Nil                 | Fell                                      | Existing Slope Subject To Filling |         | COT/DB/DS           |
| 60335576/TR/412 | C5           | T2589    | T2589     | Acacia confusa   | 台灣相思                | HyD  | SW-C/F63        | 10         | 343            | 7          | Fair                                      | Poor                      | Fair                        | Fair                              | Low                           | b,c,f,h | Nil                 | Fell                                      | Existing Slope Subject To Filling |         | ASC/COT/DB/DS/HGR   |
| 60335576/TR/412 | C5           | T2590    | T2590     | Acacia confusa   | 台灣相思                | HyD  | SW-C/F63        | 12         | 409            | 9          | Fair                                      | Poor                      | Fair                        | Fair                              | Low                           | b,c,f,h | Nil                 | Fell                                      | Existing Slope Subject To Filling |         | LN/ASC/DB/DS/HGR    |
| 60335576/TR/412 | C5           | T2591    | T2591     | Acacia confusa   | 台灣相思                | HyD  | SW-C/F63        | 11         |                |            |   |                           |                             |                                   |                               |         |                     |   |                                   |         |                     |



| Drawing No.     | Contract No. | Tree No. | Photo No. | Botanical Name                       | Chinese Common Name | Department to provide expertise advice to LandsD | SIMAR Slope No. | SIZE (M)            |      |    | Structural condition (Good / Fair / Poor) | Form (Good / Fair / Poor) | Health (Good / Fair / Poor) | Amenity Value (Good / Fair / Poor) | Suitability for Transplanting | Remarks | Conservation Status | Recommendations (Retain /Transplant/Fell) | Justification   | Remarks                                | Additional Remarks  |
|-----------------|--------------|----------|-----------|--------------------------------------|---------------------|--|-----------------|---------------------|------|----|---|---------------------------|-----------------------------|------------------------------------|-------------------------------|---------|---------------------|---|---|--|---------------------|
|                 |              |          |           |                                      |                     |  |                 | (High/ Medium /Low) |      |    |   |                           |                             |                                    |                               |         |                     |   |   |  |                     |
| 60335576/TR/412 | C5           | T2595    | T2595     | Bauhinia x blakeana                  | 洋紫荆                 | HyD  | SW-C/F63        | 6                   | 172  | 3  | Fair                                      | Fair                      | Fair                        | Fair                               | Low                           | b,c,d,h | Nil                 | Fell                                      | Existing Slope Subject To Filling                                 |  | DB                  |
| 60335576/TR/412 | C5           | T2596    | T2596     | Bauhinia purpurea                    | 紅花羊蹄甲               | HyD  | SW-C/F63        | 7                   | 225  | 4  | Fair                                      | Poor                      | Fair                        | Fair                               | Low                           | b,c,f,h | Nil                 | Fell                                      | Existing Slope Subject To Filling                                 |  | COT/DB              |
| 60335576/TR/412 | C5           | T2597    | T2597     | Bauhinia purpurea                    | 紅花羊蹄甲               | HyD  | SW-C/F63        | 8                   | 320  | 4  | Fair                                      | Poor                      | Fair                        | Fair                               | Low                           | b,c,f,h | Nil                 | Fell                                      | Existing Slope Subject To Filling                                 |  | DB/DS/MT            |
| 60335576/TR/412 | C5           | T2598    | T2598     | Acacia confusa                       | 台灣相思                | HyD  | SW-C/F63        | 7                   | 224  | 4  | Fair                                      | Poor                      | Fair                        | Fair                               | Low                           | b,c,f,h | Nil                 | Fell                                      | Existing Slope Subject To Filling                                 |  | LN/ASC/DB/MT        |
| 60335576/TR/412 | C5           | T2599    | T2599     | Acacia confusa                       | 台灣相思                | HyD  | SW-C/F63        | 8                   | 313  | 6  | Fair                                      | Poor                      | Fair                        | Fair                               | Low                           | b,c,f,h | Nil                 | Fell                                      | Existing Slope Subject To Filling                                 |  | LN/ASC/DB/DS/MT     |
| 60335576/TR/412 | C5           | T2600    | T2600     | Bauhinia purpurea                    | 紅花羊蹄甲               | HyD  | SW-C/F63        | 7                   | 188  | 6  | Fair                                      | Poor                      | Fair                        | Fair                               | Low                           | b,c,f,h | Nil                 | Fell                                      | Existing Slope Subject To Filling                                 |  | LN/ASC/XB/MT/RP     |
| 60335576/TR/412 | C5           | T2601    | T2601     | Acacia confusa                       | 台灣相思                | HyD  | SW-C/F63        | 10                  | 271  | 4  | Fair                                      | Poor                      | Fair                        | Fair                               | Low                           | b,c,f,h | Nil                 | Fell                                      | Existing Slope Subject To Filling                                 |  | LN/ASC/DB/MT        |
| 60335576/TR/412 | C5           | T2602    | T2602     | Acacia confusa                       | 台灣相思                | HyD  | SW-C/F63        | 10                  | 248  | 4  | Fair                                      | Poor                      | Fair                        | Fair                               | Low                           | b,c,f,h | Nil                 | Fell                                      | Existing Slope Subject To Filling                                 |  | LN/ASC/DB           |
| 60335576/TR/412 | C5           | T2603    | T2603     | Acacia confusa                       | 台灣相思                | HyD  | SW-C/F63        | 9                   | 252  | 3  | Fair                                      | Poor                      | Fair                        | Fair                               | Low                           | b,c,f,h | Nil                 | Fell                                      | Existing Slope Subject To Filling                                 |  | LN/ASC/DB           |
| 60335576/TR/412 | C5           | T2604    | T2604     | Acacia confusa                       | 台灣相思                | HyD  | SW-C/F63        | 10                  | 482  | 10 | Fair                                      | Poor                      | Fair                        | Fair                               | Low                           | b,c,f,h | Nil                 | Fell                                      | Existing Slope Subject To Filling                                 |  | ASC/DB/MT           |
| 60335576/TR/412 | C5           | T2605    | T2605     | Acacia confusa                       | 台灣相思                | HyD  | SW-C/F63        | 12                  | 376  | 7  | Fair                                      | Poor                      | Fair                        | Fair                               | Low                           | b,c,f,h | Nil                 | Fell                                      | Existing Slope Subject To Filling                                 |  | LN/ASC/DB/MT        |
| 60335576/TR/412 | C5           | T2606    | T2606     | Acacia confusa                       | 台灣相思                | HyD  | SW-C/F63        | 11                  | 263  | 7  | Fair                                      | Poor                      | Fair                        | Fair                               | Low                           | b,c,f,h | Nil                 | Fell                                      | Existing Slope Subject To Filling                                 |  | ASC/COT/DB          |
| 60335576/TR/412 | C5           | T2607    | T2607     | Acacia confusa                       | 台灣相思                | HyD  | SW-C/F63        | 10                  | 457  | 7  | Fair                                      | Poor                      | Fair                        | Fair                               | Low                           | b,c,f,h | Nil                 | Fell                                      | Existing Slope Subject To Filling                                 |  | COT/XB/DB           |
| 60335576/TR/412 | C5           | T2608    | T2608     | Acacia confusa                       | 台灣相思                | HyD  | SW-C/F63        | 10                  | 316  | 7  | Fair                                      | Poor                      | Fair                        | Fair                               | Low                           | b,c,f,h | Nil                 | Fell                                      | Existing Slope Subject To Filling                                 |  | ASC/DB/DS           |
| 60335576/TR/412 | C5           | T2609    | T2609     | Acacia confusa                       | 台灣相思                | HyD  | SW-C/F63        | 10                  | 494  | 7  | Fair                                      | Poor                      | Fair                        | Fair                               | Low                           | b,c,f,h | Nil                 | Fell                                      | Existing Slope Subject To Filling                                 |  | ASC/COT/DB          |
| 60335576/TR/412 | C5           | T2610    | T2610     | Acacia confusa                       | 台灣相思                | HyD  | SW-C/F63        | 7                   | 264  | 6  | Fair                                      | Poor                      | Fair                        | Fair                               | Low                           | b,c,f,h | Nil                 | Fell                                      | Existing Slope Subject To Filling                                 |  | ASC/WDS/DB/MT       |
| 60335576/TR/412 | C5           | T2611    | T2611     | Acacia confusa                       | 台灣相思                | HyD  | SW-C/F63        | 7                   | 229  | 6  | Fair                                      | Poor                      | Fair                        | Fair                               | Low                           | b,c,f,h | Nil                 | Fell                                      | Existing Slope Subject To Filling                                 |  | LN/ASC/DB           |
| 60335576/TR/412 | C5           | T2612    | T2612     | Acacia confusa                       | 台灣相思                | HyD  | SW-C/F63        | 12                  | 493  | 8  | Fair                                      | Poor                      | Fair                        | Fair                               | Low                           | b,c,f,h | Nil                 | Fell                                      | Existing Slope Subject To Filling                                 |  | LN/ASC/COT/XB       |
| 60335576/TR/412 | C5           | T2613    | T2613     | Melaleuca cajuputi subsp. Cumingiana | 白千層                 | HyD  | SW-C/F63        | 9                   | 248  | 8  | Fair                                      | Poor                      | Fair                        | Fair                               | Low                           | b,c,f,h | Nil                 | Fell                                      | Existing Slope Subject To Filling                                 |  | ASC/XB              |
| 60335576/TR/412 | C5           | T2614    | T2614     | Acacia confusa                       | 台灣相思                | HyD  | SW-C/F63        | 9                   | 596  | 8  | Poor                                      | Poor                      | Poor                        | Poor                               | Low                           | b,c,f,h | Nil                 | Fell                                      | Existing Slope Subject To Filling                                 |  | LN/XB/DB/HGR/CRA    |
| 60335576/TR/412 | C5           | T2615    | T2615     | Acacia confusa                       | 台灣相思                | HyD  | SW-C/F63        | 7                   | 268  | 6  | Poor                                      | Poor                      | Poor                        | Poor                               | Low                           | b,c,f,h | Nil                 | Fell                                      | Existing Slope Subject To Filling                                 |  | LN/ASC/DB           |
| 60335576/TR/412 | C5           | T2616    | T2616     | Bauhinia x blakeana                  | 洋紫荆                 | HyD  | SW-C/F63        | 4                   | 156  | 4  | Fair                                      | Poor                      | Fair                        | Fair                               | Low                           | b,c,f,h | Nil                 | Fell                                      | Existing Slope Subject To Filling                                 |  | LN                  |
| 60335576/TR/412 | C5           | T2617    | T2617     | Acacia confusa                       | 台灣相思                | HyD  | SW-C/F63        | 11                  | 290  | 6  | Fair                                      | Poor                      | Fair                        | Fair                               | Low                           | b,c,f,h | Nil                 | Fell                                      | Existing Slope Subject To Filling                                 |  | LN/ASC/DB/DS        |
| 60335576/TR/412 | C5           | T2618    | T2618     | Acacia confusa                       | 台灣相思                | HyD  | SW-C/F63        | 11                  | 365  | 6  | Fair                                      | Poor                      | Fair                        | Fair                               | Low                           | b,c,f,h | Nil                 | Fell                                      | Existing Slope Subject To Filling                                 |  | LN/ASC/DB/MT        |
| 60335576/TR/412 | C5           | T2619    | T2619     | Acacia confusa                       | 台灣相思                | HyD  | SW-C/F63        | 8                   | 191  | 4  | Fair                                      | Poor                      | Fair                        | Fair                               | Low                           | b,c,f,h | Nil                 | Fell                                      | Existing Slope Subject To Filling                                 |  | LN/ASC/DB           |
| 60335576/TR/412 | C5           | T2620    | T2620     | Bauhinia purpurea                    | 紅花羊蹄甲               | HyD  | SW-C/F63        | 5                   | 207  | 5  | Fair                                      | Poor                      | Fair                        | Fair                               | Low                           | b,c,f,h | Nil                 | Fell                                      | Existing Slope Subject To Filling                                 |  | COT/XB/DB/CRA       |
| 60335576/TR/412 | C5           | T2621    | T2621     | Acacia confusa                       | 台灣相思                | HyD  | SW-C/F63        | 7                   | 191  | 4  | Fair                                      | Poor                      | Fair                        | Fair                               | Low                           | b,c,f,h | Nil                 | Fell                                      | Existing Slope Subject To Filling                                 |  | LN/ASC/DS           |
| 60335576/TR/412 | C5           | T2622    | T2622     | Acacia confusa                       | 台灣相思                | HyD  | SW-C/F63        | 8                   | 280  | 5  | Fair                                      | Poor                      | Fair                        | Fair                               | Low                           | b,c,f,h | Nil                 | Fell                                      | Existing Slope Subject To Filling                                 |  | LN/ASC/DB           |
| 60335576/TR/412 | C5           | T2623    | T2623     | Acacia confusa                       | 台灣相思                | HyD  | SW-C/F63        | 10                  | 513  | 6  | Fair                                      | Poor                      | Fair                        | Fair                               | Low                           | b,c,f,h | Nil                 | Fell                                      | Existing Slope Subject To Filling                                 |  | LN/ASC/MT           |
| 60335576/TR/412 | C5           | T2624    | T2624     | Acacia confusa                       | 台灣相思                | HyD  | SW-C/F63        | 9                   | 350  | 6  | Fair                                      | Poor                      | Fair                        | Fair                               | Low                           | b,c,f,h | Nil                 | Fell                                      | Existing Slope Subject To Filling                                 |  | ASC/COT             |
| 60335576/TR/412 | C5           | T2625    | T2625     | Dimocarpus longan                    | 龍眼                  | HyD  | SW-C/F63        | 5                   | 131  | 3  | Fair                                      | Poor                      | Fair                        | Fair                               | Low                           | b,c,f,h | Nil                 | Fell                                      | Existing Slope Subject To Filling                                 |  | LN                  |
| 60335576/TR/412 | C5           | T2626    | T2626     | Acacia confusa                       | 台灣相思                | HyD  | SW-C/F63        | 12                  | 653  | 8  | Fair                                      | Poor                      | Fair                        | Fair                               | Low                           | b,c,f,h | Nil                 | Fell                                      | Existing Slope Subject To Filling                                 |  | ASC/DB/MT           |
| 60335576/TR/412 | C5           | T2627    | T2627     | Acacia confusa                       | 台灣相思                | HyD  | SW-C/F63        | 9                   | 550  | 7  | Fair                                      | Poor                      | Fair                        | Fair                               | Low                           | b,c,f,h | Nil                 | Fell                                      | Existing Slope Subject To Filling                                 |  | LN/ASC/COT/DB/DS/TB |
| 60335576/TR/412 | C5           | T2629    | T2629     | Michelia x alba                      | 白蘭                  | AFCD   |                 | 5                   | 152  | 4  | Fair                                      | Fair                      | Fair                        | Fair                               | Low                           | b,c,d   | Nil                 | Fell                                      | Direct Conflict with Proposed Road Works                          |  | -                   |
| 60335576/TR/412 | C5           | T2630    | T2630     | Cleistocalyx nervosum                | 水翁                  | AFCD   |                 | 4                   | 156  | 3  | Fair                                      | Fair                      | Fair                        | Fair                               | Low                           | b,c,d   | Nil                 | Fell                                      | Direct Conflict with Proposed Road Works                          |  | XB/WDS/DB           |
| 60335576/TR/412 | C5           | T2631    | T2631     | Averrhoa carambola                   | 楊桃                  | AFCD   |                 | 3                   | 146  | 3  | Fair                                      | Poor                      | Fair                        | Fair                               | Low                           | b,c,f   | Nil                 | Fell                                      | Direct Conflict with Proposed Road Works                          |  | LN                  |
| 60335576/TR/412 | C5           | T2632    | T2632     | Bougainvillea spectabilis            | 光葉子花 (勒杜鵑)          | AFCD   |                 | 3                   | 172  | 3  | Fair                                      | Poor                      | Fair                        | Fair                               | Low                           | b,c,f   | Nil                 | Fell                                      | Direct Conflict with Proposed Road Works                          |  | LN/XB               |
| 60335576/TR/412 | C5           | T2633    | T2633     | Averrhoa carambola                   | 楊桃                  | AFCD   |                 | 5                   | 248  | 4  | Fair                                      | Poor                      | Fair                        | Fair                               | Low                           | b,c,f   | Nil                 | Fell                                      | Direct Conflict with Proposed Road Works                          |  | LN/WDS              |
| 60335576/TR/412 | C5           | T2634    | T2634     | Artocarpus heterophylla              | 波蘿蜜                 | AFCD   |                 | 6                   | 204  | 5  | Fair                                      | Fair                      | Fair                        | Fair                               | Low                           | b,c,d   | Nil                 | Fell                                      | Direct Conflict with Proposed Road Works                          |  | DB                  |
| 60335576/TR/412 | C5           | T2635    | T2635     | Morus alba                           | 桑                   | AFCD   |                 | 5                   | 172  | 5  | Fair                                      | Poor                      | Fair                        | Fair                               | Low                           | b,c,f   | Nil                 | Fell                                      | Direct Conflict with Proposed Road Works                          |  | BKB/XB/DB/MT        |
| 60335576/TR/412 | C5           | T6004    | T6004     | Macaranga tanarius                   | 血桐                  | AFCD   |                 | 6                   | 236  | 4  | Poor                                      | Poor                      | Poor                        | Poor                               | Low                           | b,c,f   | Nil                 | Fell                                      | Work Area of Machinery  |  | ASC/DB/DS           |
| 60335576/TR/412 | C5           | T6005    | T6005     | Bombax ceiba                         | 木棉                  | AFCD   |                 | 12                  | 417  | 4  | Fair                                      | Fair                      | Fair                        | Fair                               | Low                           | b,c,d   | Nil                 | Fell                                      | Direct Conflict with Proposed Road Works                          |  | DB                  |
| 60335576/TR/412 | C5           | T6006    | T6006     | Ficus microcarpa                     | 細葉榕                 | AFCD   |                 | 12                  | 1793 | 10 | Fair                                      | Poor                      | Fair                        | Fair                               | Low                           | b,c,f   | D - Large Tree      | Fell                                      | Direct Conflict with Proposed Bridge due to Insufficient Headroom | Refer to Appendix XIII for more Detail | ASC/DB/XB           |
| 60335576/TR/412 | C5           | T6007    | T6007     | Cinnamomum burmannii                 | 陰香                  | AFCD   |                 | 5                   | 223  | 2  | Fair                                      | Poor                      | Fair                        | Fair                               | Low                           | b,c,f   | Nil                 | Fell                                      | Direct Conflict with Proposed Road Works                          |  | ASC/DB              |
| 60335576/TR/412 | C5           | T6008    | T6008     | Cinnamomum camphora                  | 樟樹                  | AFCD   |                 | 8                   | 242  | 4  | Fair                                      | Poor                      | Fair                        | Fair                               | Low                           | b,c,f   | Nil                 | Fell                                      | Direct Conflict with Proposed Road Works                          |  | ASC/DB/CAV          |
| 60335576/TR/412 | C5           | T6009    | T6009     | Cleistocalyx nervosum                | 水翁                  | AFCD   |                 | 8                   | 790  | 4  | Fair                                      | Poor                      | Fair                        | Fair                               | Low                           | b,c,f   | Nil                 | Fell                                      | Direct Conflict with Proposed Road Works                          |  | ASC/DB/TT           |
| 60335576/TR/412 | C5           | T6010    | T6010     | Ficus microcarpa                     | 細葉榕                 | AFCD   |                 | 12                  | 1866 | 10 | Fair                                      | Poor                      | Fair                        | Fair                               | Low                           | b,c,f   | D - Large Tree      | Fell                                      | Direct Conflict with Proposed Bridge due to Insufficient Headroom | Refer to Appendix XIII for more Detail | ASC/DB              |
| 60335576/TR/412 | C5           | T6011    | T6011     | Cleistocalyx nervosum                | 水翁                  | AFCD   |                 | 9                   | 274  | 4  | Fair                                      | Poor                      | Fair                        | Fair                               | Low                           | b,c,f   | Nil                 | Fell                                      | Direct Conflict with Proposed Road Works                          |  | ASC/DB              |
| 60335576/TR/412 | C5           | T6012    | T6012     | Celtis sinensis                      | 朴樹                  | AFCD   |                 | 8                   | 296  | 4  | Fair                                      | Poor                      | Fair                        | Fair                               | Low                           | b,c,f   | Nil                 | Fell                                      | Direct Conflict with Proposed Road Works                          |  | ASC/DB              |
| 60335576/TR/412 | C5           | T6013    | T6013     | Celtis sinensis                      | 朴樹                  | AFCD   |                 | 9                   | 331  | 4  | Fair                                      | Poor                      | Fair                        | Fair                               | Low                           | b,c,f   | Nil                 | Fell                                      | Direct Conflict with Proposed Road Works                          |  | ASC/DB              |
| 60335576/TR/412 | C5           | T6014    | T6014     | Casuarina equisetifolia              | 木麻黃                 | AFCD   |                 | 12                  | 627  | 4  | Fair                                      | Poor                      | Fair                        | Fair                               | Low                           | b,c,f   | Nil                 | Fell                                      | Direct Conflict with Proposed Road Works                          |  | ASC/DB              |
| 60335576/TR/412 | C5           | T6015    | T6015     | Ficus microcarpa                     | 細葉榕                 | AFCD   |                 | 12                  | 885  | 8  | Fair                                      | Poor                      | Fair                        | Fair                               | Low                           | b,c,f   | Nil                 | Fell                                      | Direct Conflict with Proposed Road Works                          |  | ASC/DB/XB           |
| 60335576/TR/412 | C5           | T6016    | T6016     | Ficus microcarpa                     | 細葉榕                 | AFCD   |                 | 14                  | 1506 | 10 | Fair                                      | Poor                      | Fair                        | Fair                               | Low                           | b,c,f   | D - Large Tree      | Fell                                      | Direct Conflict with Proposed Bridge due to Insufficient Headroom | Refer to Appendix XIII for more Detail | ASC/DB/XB           |
| 60335576/TR/412 | C5           | T6017    | T6017     | Casuarina equisetifolia              | 木麻黃                 | AFCD   |                 |                     |      |    |   |                           |                             |                                    |                               |         |                     |   |   |  |                     |



| Drawing No.     | Contract No. | Tree No. | Photo No. | Botanical Name                                | Chinese Common Name | Department to provide expertise advice to LandsD | SIMAR Slope No. | SIZE (M)   |                |            | Structural condition (Good / Fair / Poor) | Form (Good / Fair / Poor) | Health (Good / Fair / Poor) | Amenity Value (Good / Fair / Poor) | Suitability for Transplanting (High/ Medium /Low) |       | Conservation Status | Recommendations (Retain /Transplant/Fell) | Justification                                 | Remarks | Additional Remarks |
|-----------------|--------------|----------|-----------|---|---------------------|--|-----------------|------------|----------------|------------|---|---------------------------|-----------------------------|------------------------------------|---|-------|---------------------|---|---|---------|--------------------|
|                 |              |          |           |   |                     |  |                 | Height (m) | Trunk DBH (mm) | Spread (m) |   |                           |                             |                                    |   |       |                     |   |   |         |                    |
| 60335576/TR/412 | C5           | T6020    | T6020     | <i>Litsea monopetala</i>                      | 假柿樹                 | AFCD   |                 | 5          | 191            | 4          | Fair                                      | Poor                      | Fair                        | Fair                               | Low   | b,c,f | Nil                 | Fell                                      | Direct Conflict with Proposed Road Works      |         | ASC/DB/DS          |
| 60335576/TR/412 | C5           | T6021    | T6021     | <i>Ficus virens</i> var. <i>sublanceolata</i> | 大葉榕                 | AFCD   |                 | 7          | 455            | 4          | Fair                                      | Poor                      | Fair                        | Fair                               | Low   | b,c,f | Nil                 | Fell                                      | Work Area of Machinery                        |         | ASC/DB/BKT         |
| 60335576/TR/412 | C5           | T6022    | T6022     | <i>Sterculia lanceolata</i>                   | 假蘋婆                 | LandsD   |                 | 5          | 127            | 3          | Fair                                      | Poor                      | Fair                        | Fair                               | Low   | b,c,f | Nil                 | Fell                                      | Work Area of Machinery                        |         | ASC/DB/LN          |
| 60335576/TR/412 | C5           | T6023    | T6023     | <i>Macaranga tanarius</i>                     | 血桐                  | LandsD   |                 | 5          | 153            | 3          | Fair                                      | Poor                      | Fair                        | Fair                               | Low   | b,c,f | Nil                 | Fell                                      | Work Area of Machinery                        |         | ASC/DB/LN          |
| 60335576/TR/412 | C5           | T6024    | T6024     | <i>Syzygium jambos</i>                        | 蒲桃                  | LandsD   |                 | 6          | 513            | 4          | Fair                                      | Poor                      | Fair                        | Fair                               | Low   | b,c,f | Nil                 | Fell                                      | Work Area of Machinery                        |         | ASC/DB             |
| 60335576/TR/412 | C5           | T6025    | T6025     | <i>Ficus hispida</i>                          | 對葉榕                 | LandsD   |                 | 5          | 236            | 2          | Fair                                      | Poor                      | Fair                        | Fair                               | Low   | b,c,f | Nil                 | Fell                                      | Work Area of Machinery                        |         | ASC/DB             |
| 60335576/TR/412 | C5           | T6026    | T6026     | <i>Syzygium jambos</i>                        | 蒲桃                  | AFCD   |                 | 4          | 255            | 4          | Fair                                      | Poor                      | Fair                        | Fair                               | Low   | b,c,f | Nil                 | Fell                                      | Work Area of Machinery                        |         | ASC/DB/COT/LN      |
| 60335576/TR/412 | C5           | T6027    | T6027     | <i>Syzygium jambos</i>                        | 蒲桃                  | LandsD   |                 | 8          | 354            | 6          | Fair                                      | Poor                      | Fair                        | Fair                               | Low   | b,c,f | Nil                 | Fell                                      | Work Area of Machinery                        |         | ASC/DB/CAV         |
| 60335576/TR/412 | C5           | T6028    | T6028     | <i>Syzygium jambos</i>                        | 蒲桃                  | LandsD   |                 | 7          | 414            | 5          | Poor                                      | Poor                      | Poor                        | Poor                               | Low   | b,c,f | Nil                 | Fell                                      | Work Area of Machinery                        |         | ASC/DB/COB         |
| 60335576/TR/412 | C5           | T6029    | T6029     | <i>Syzygium jambos</i>                        | 蒲桃                  | LandsD   |                 | 7          | 331            | 6          | Fair                                      | Poor                      | Fair                        | Fair                               | Low   | b,c,f | Nil                 | Fell                                      | Work Area of Machinery                        |         | ASC/DB/DS          |
| 60335576/TR/412 | C5           | T6030    | T6030     | <i>Syzygium jambos</i>                        | 蒲桃                  | AFCD   |                 | 7          | 417            | 5          | Fair                                      | Poor                      | Fair                        | Fair                               | Low   | b,c,f | Nil                 | Fell                                      | Work Area of Machinery                        |         | ASC/DB/BKB         |
| 60335576/TR/412 | C5           | T6031    | T6031     | <i>Syzygium cumini</i>                        | 烏墨(海南蒲桃)            | AFCD   |                 | 7          | 223            | 4          | Fair                                      | Poor                      | Fair                        | Fair                               | Low   | b,c,f | Nil                 | Fell                                      | Work Area of Machinery                        |         | ASC/DB/CRA/BKT     |
| 60335576/TR/412 | C5           | T6032    | T6032     | <i>Syzygium cumini</i>                        | 烏墨(海南蒲桃)            | LandsD   |                 | 7          | 385            | 4          | Fair                                      | Poor                      | Fair                        | Fair                               | Low   | b,c,f | Nil                 | Fell                                      | Work Area of Machinery                        |         | ASC/DB/COB         |
| 60335576/TR/412 | C5           | T6033    | T6033     | <i>Sterculia lanceolata</i>                   | 假蘋婆                 | AFCD   |                 | 6          | 223            | 4          | Fair                                      | Poor                      | Fair                        | Fair                               | Low   | b,c,f | Nil                 | Fell                                      | Work Area of Machinery                        |         | ASC/DB/DS          |
| 60335576/TR/412 | C5           | T6034    | T6034     | <i>Sterculia lanceolata</i>                   | 假蘋婆                 | AFCD   |                 | 8          | 242            | 4          | Fair                                      | Poor                      | Fair                        | Fair                               | Low   | b,c,f | Nil                 | Fell                                      | Work Area of Machinery                        |         | ASC/DB             |
| 60335576/TR/412 | C5           | T6035    | T6035     | <i>Syzygium jambos</i>                        | 蒲桃                  | LandsD   |                 | 7          | 293            | 3          | Fair                                      | Poor                      | Fair                        | Fair                               | Low   | b,c,f | Nil                 | Fell                                      | Work Area of Machinery                        |         | ASC/DB/DS          |
| 60335576/TR/412 | C5           | T6036    | T6036     | <i>Dimocarpus longan</i>                      | 龍眼                  | AFCD   |                 | 4          | 191            | 2          | Fair                                      | Poor                      | Fair                        | Fair                               | Low   | b,c,f | Nil                 | Fell                                      | Work Area of Machinery                        |         | ASC/DB/COB         |
| 60335576/TR/412 | C5           | T6037    | T6037     | <i>Dimocarpus longan</i>                      | 龍眼                  | AFCD   |                 | 6          | 322            | 4          | Fair                                      | Poor                      | Fair                        | Fair                               | Low   | b,c,f | Nil                 | Fell                                      | Work Area of Machinery                        |         | ASC/DB/XB          |
| 60335576/TR/412 | C5           | T6038    | T6038     | <i>Syzygium cumini</i>                        | 烏墨(海南蒲桃)            | AFCD   |                 | 11         | 752            | 4          | Fair                                      | Poor                      | Fair                        | Fair                               | Low   | b,c,f | Nil                 | Fell                                      | Direct Conflict with Proposed Road Works      |         | ASC/DB             |
| 60335576/TR/412 | C5           | T6039    | T6039     | <i>Syzygium jambos</i>                        | 蒲桃                  | AFCD   |                 | 8          | 564            | 6          | Fair                                      | Poor                      | Fair                        | Fair                               | Low   | b,c,f | Nil                 | Fell                                      | Direct Conflict with Proposed Road Works      |         | ASC/DB             |
| 60335576/TR/412 | C5           | T6040    | T6040     | <i>Sapium sebiferum</i>                       | 烏桕                  | AFCD   |                 | 7          | 258            | 4          | Fair                                      | Poor                      | Fair                        | Fair                               | Low   | b,c,f | Nil                 | Fell                                      | Direct Conflict with Proposed Road Works      |         | ASC/DB             |
| 60335576/TR/412 | C5           | T6041    | T6041     | <i>Syzygium cumini</i>                        | 烏墨(海南蒲桃)            | AFCD   |                 | 11         | 306            | 4          | Fair                                      | Poor                      | Fair                        | Fair                               | Low   | b,c,f | Nil                 | Fell                                      | Direct Conflict with Construction of Abutment |         | ASC/DB             |
| 60335576/TR/412 | C5           | T6042    | T6042     | <i>Melia azedarach</i>                        | 苦楝                  | AFCD   |                 | 11         | 315            | 4          | Fair                                      | Poor                      | Fair                        | Fair                               | Low   | b,c,f | Nil                 | Fell                                      | Direct Conflict with Construction of Abutment |         | ASC/DB             |
| 60335576/TR/412 | C5           | T6043    | T6043     | <i>Melia azedarach</i>                        | 苦楝                  | AFCD   |                 | 12         | 430            | 5          | Fair                                      | Poor                      | Fair                        | Fair                               | Low   | b,c,f | Nil                 | Fell                                      | Direct Conflict with Construction of Abutment |         | ASC/DB             |
| 60335576/TR/412 | C5           | T6044    | T6044     | <i>Sterculia lanceolata</i>                   | 假蘋婆                 | AFCD   |                 | 8          | 350            | 4          | Fair                                      | Poor                      | Fair                        | Fair                               | Low   | b,c,f | Nil                 | Fell                                      | Direct Conflict with Construction of Abutment |         | ASC/DB             |
| 60335576/TR/412 | C5           | T6045    | T6045     | <i>Celtis sinensis</i>                        | 朴樹                  | AFCD   |                 | 7          | 217            | 3          | Fair                                      | Poor                      | Fair                        | Fair                               | Low   | b,c,f | Nil                 | Retain                                    | Nil   |         | ASC/DB/CAV         |
| 60335576/TR/412 | C5           | T6046    | T6046     | <i>Syzygium jambos</i>                        | 蒲桃                  | AFCD   |                 | 6          | 153            | 3          | Fair                                      | Poor                      | Fair                        | Fair                               | Low   | b,c,f | Nil                 | Retain                                    | Nil   |         | ASC/DB             |
| 60335576/TR/412 | C5           | T6468    | T6468     | <i>Syzygium jambos</i>                        | 蒲桃                  | AFCD   |                 | 5          | 102            | 3          | Fair                                      | Poor                      | Fair                        | Fair                               | Low   | b,c,f | Nil                 | Retain                                    | Nil   |         | ASC/DB             |
| 60335576/TR/412 | C5           | T6469    | T6469     | <i>Sterculia lanceolata</i>                   | 假蘋婆                 | AFCD   |                 | 7          | 217            | 5          | Fair                                      | Poor                      | Fair                        | Fair                               | Low   | b,c,f | Nil                 | Retain                                    | Nil   |         | ASC/DB/LN          |
| 60335576/TR/412 | C5           | T6470    | T6470     | <i>Macaranga tanarius</i>                     | 血桐                  | AFCD   |                 | 8          | 363            | 5          | Fair                                      | Poor                      | Fair                        | Fair                               | Low   | b,c,f | Nil                 | Retain                                    | Nil   |         | ASC/DB/COT/WDS     |
| 60335576/TR/412 | C5           | T6471    | T6471     | <i>Celtis sinensis</i>                        | 朴樹                  | AFCD   |                 | 6          | 102            | 3          | Fair                                      | Poor                      | Fair                        | Fair                               | Low   | b,c,f | Nil                 | Retain                                    | Nil   |         | ASC/DB             |
| 60335576/TR/412 | C5           | T6472    | T6472     | <i>Dimocarpus longan</i>                      | 龍眼                  | AFCD   |                 | 7          | 105            | 5          | Fair                                      | Fair                      | Fair                        | Fair                               | Low   | b,c,d | Nil                 | Fell                                      | Direct Conflict with Proposed Road Works      |         | DB                 |
| 60335576/TR/412 | C5           | T6473A   | T6473A    | <i>Tamarindus indica</i>                      | 酸豆                  | AFCD   |                 | 5          | 95             | 3          | Fair                                      | Poor                      | Fair                        | Fair                               | Low   | b,c,f | Nil                 | Fell                                      | Direct Conflict with Proposed Road Works      |         | ASC                |
| 60335576/TR/412 | C5           | T6473    | T6473     | <i>Tamarindus indica</i>                      | 酸豆                  | AFCD   |                 | 7          | 127            | 2.5        | Fair                                      | Poor                      | Fair                        | Fair                               | Low   | b,c,f | Nil                 | Fell                                      | Direct Conflict with Proposed Road Works      |         | COB/DB             |
| 60335576/TR/412 | C5           | T6474    | T6474     | <i>Tamarindus indica</i>                      | 酸豆                  | AFCD   |                 | 7          | 146            | 3          | Fair                                      | Fair                      | Fair                        | Fair                               | Low   | b,c,d | Nil                 | Fell                                      | Direct Conflict with Proposed Road Works      |         | DB                 |
| 60335576/TR/412 | C5           | T6475    | T6475     | <i>Celtis sinensis</i>                        | 朴樹                  | AFCD   |                 | 7          | 146            | 4          | Fair                                      | Poor                      | Fair                        | Fair                               | Low   | b,c,f | Nil                 | Fell                                      | Direct Conflict with Construction of Abutment |         | ASC/DB             |
| 60335576/TR/412 | C5           | T6476    | T6476     | <i>Sapium sebiferum</i>                       | 烏桕                  | AFCD   |                 | 7          | 178            | 3          | Fair                                      | Poor                      | Fair                        | Fair                               | Low   | b,c,f | Nil                 | Fell                                      | Direct Conflict with Construction of Abutment |         | ASC/DB             |
| 60335576/TR/412 | C5           | T6477    | T6477     | <i>Macaranga tanarius</i>                     | 血桐                  | AFCD   |                 | 6          | 108            | 3          | Fair                                      | Poor                      | Fair                        | Fair                               | Low   | b,c,f | Nil                 | Fell                                      | Direct Conflict with Proposed Road Works      |         | ASC/DB/LN          |
| 60335576/TR/412 | C5           | T6478    | T6478     | <i>Sterculia lanceolata</i>                   | 假蘋婆                 | AFCD   |                 | 5          | 166            | 4          | Fair                                      | Poor                      | Fair                        | Fair                               | Low   | b,c,f | Nil                 | Fell                                      | Direct Conflict with Proposed Road Works      |         | ASC/DB             |
| 60335576/TR/412 | C5           | T6479    | T6479     | <i>Macaranga tanarius</i>                     | 血桐                  | AFCD   |                 | 8          | 124            | 4          | Fair                                      | Poor                      | Fair                        | Fair                               | Low   | b,c,f | Nil                 | Fell                                      | Direct Conflict with Proposed Road Works      |         | ASC/DB             |
| 60335576/TR/412 | C5           | T6480    | T6480     | <i>Syzygium cumini</i>                        | 烏墨(海南蒲桃)            | AFCD   |                 | 11         | 439            | 6          | Fair                                      | Poor                      | Fair                        | Fair                               | Low   | b,c,f | Nil                 | Fell                                      | Direct Conflict with Proposed Road Works      |         | ASC/DB/CRA         |
| 60335576/TR/412 | C5           | T6481    | T6481     | <i>Melia azedarach</i>                        | 苦楝                  | AFCD   |                 | 8          | 121            | 4          | Fair                                      | Poor                      | Fair                        | Fair                               | Low   | b,c,f | Nil                 | Fell                                      | Direct Conflict with Proposed Road Works      |         | ASC/DB             |
| 60335576/TR/412 | C5           | T6482    | T6482     | <i>Macaranga tanarius</i>                     | 血桐                  | AFCD   |                 | 6          | 96             | 3          | Fair                                      | Poor                      | Fair                        | Fair                               | Low   | b,c,f | Nil                 | Fell                                      | Direct Conflict with Proposed Road Works      |         | ASC/DB             |
| 60335576/TR/413 | C5           | T4310    | T4310     | <i>Lagerstroemia speciosa</i>                 | 大花紫薇                | AFCD   |                 | 3          | 102            | 3          | Fair                                      | Poor                      | Fair                        | Fair                               | Low   | b,c,f | Nil                 | Fell                                      | Direct Conflict with Proposed Footpath        |         | ASC/WDS            |
| 60335576/TR/413 | C5           | T4311    | T4311     | <i>Khaya senegalensis</i>                     | 非洲楝                 | AFCD   |                 | 8          | 398            | 4          | Fair                                      | Fair                      | Fair                        | Fair                               | Low   | b,c,d | Nil                 | Fell                                      | Direct Conflict with Proposed Footpath        |         | DB                 |
| 60335576/TR/413 | C5           | T4312    | T4312     | <i>Khaya senegalensis</i>                     | 非洲楝                 | AFCD   |                 | 8          | 414            | 4          | Fair                                      | Fair                      | Fair                        | Fair                               | Low   | b,c,d | Nil                 | Fell                                      | Direct Conflict with Proposed Footpath        |         | DB                 |
| 60335576/TR/413 | C5           | T4314    | T4314     | <i>Bauhinia purpurea</i>                      | 紅花羊蹄甲               | AFCD   |                 | 6          | 236            | 2          | Fair                                      | Poor                      | Fair                        | Fair                               | Low   | b,c,f | Nil                 | Fell                                      | Direct Conflict with Proposed Cycle Track     |         | LN/XB/WDS/DB       |
| 60335576/TR/413 | C5           | T4315    | T4315     | <i>Bauhinia purpurea</i>                      | 紅花羊蹄甲               | AFCD   |                 | 6          | 293            | 2          | Fair                                      | Poor                      | Fair                        | Fair                               | Low   | b,c,f | Nil                 | Fell                                      | Direct Conflict with Proposed Cycle Track     |         | LN/ASC/WDS/DB      |
| 60335576/TR/413 | C5           | T4316    | T4316     | <i>Khaya senegalensis</i>                     | 非洲楝                 | AFCD   |                 | 7          | 217            | 2          | Fair                                      | Poor                      | Fair                        | Fair                               | Low   | b,c,f | Nil                 | Fell                                      | Direct Conflict with Proposed Footpath        |         | LN/ASC             |
| 60335576/TR/413 | C5           | T4317    | T4317     | <i>Lagerstroemia speciosa</i>                 | 大花紫薇                | AFCD   |                 | 3          | 105            | 3          | Fair                                      | Poor                      | Fair                        | Fair                               | Low   | b,c,f | Nil                 | Fell                                      | Direct Conflict with Proposed Footpath        |         | LN                 |
| 60335576/TR/413 | C5           | T4318    | T4318     | <i>Khaya senegalensis</i>                     | 非洲楝                 | AFCD   |                 | 9          | 459            | 4          | Fair                                      | Fair                      | Fair                        | Fair                               | Low   | b,c,d | Nil                 | Fell                                      | Direct Conflict with Proposed Footpath        |         | DB                 |
| 60335576/TR/413 | C5           | T4319    | T4319     | <i>Lagerstroemia speciosa</i>                 | 大花紫薇                | AFCD   |                 | 3          | 96             | 2          | Fair                                      | Fair                      | Fair                        | Fair                               | Medium  | -     | Nil                 | Transplant                                | Direct Conflict with Proposed Footpath        |         | -                  |
| 60335576/TR/413 | C5           | T4320    | T4320     | <i>Khaya senegalensis</i>                     | 非洲楝                 | AFCD   |                 | 8          | 510            | 5          | Fair                                      | Fair                      | Fair                        | Fair                               | Low   | b,c,d | Nil                 | Fell                                      | Direct Conflict with Proposed Footpath        |         | DB                 |
| 60335576/TR/413 | C5           | T4321    | T4321     | <i>Lagerstroemia speciosa</i>                 | 大花紫薇                | AFCD   |                 | 6          | 137            | 3          | Fair                                      | Poor                      | Fair                        | Fair                               | Low   | b,c,f | Nil                 | Fell                                      | Direct Conflict with Proposed Footpath        |         | DB                 |
| 60335576/TR/413 | C5           | T4322    | T4322     | <i>Khaya senegalensis</i>                     | 非洲楝                 | AFCD   |                 | 8          | 350            | 4          | Fair                                      | Poor                      | Fair                        | Fair                               | Low   | b,c,f | Nil                 | Fell                                      | Direct Conflict with Proposed Footpath        |         | ASC/COT/DB         |
| 60335576/TR/413 | C5           | T4323    | T4323     | <i>Lagerstroemia speciosa</i>                 | 大花紫薇                | AFCD   |                 | 4          | 99             | 2          | Fair                                      | Poor                      | Fair                        | Fair                               | Low   | b,c,f | Nil                 | Retain                                    | Nil   |         | LN/BKB             |



| Drawing No.     | Contract No. | Tree No. | Photo No. | Botanical Name                                     | Chinese Common Name | Department to provide expertise advice to LandsD | SIMAR Slope No. | SIZE (M)   |                |            | Structural condition (Good / Fair / Poor) | Form (Good / Fair / Poor) | Health (Good / Fair / Poor) | Amenity Value (Good / Fair / Poor) | Suitability for Transplanting (High/ Medium /Low) |         | Conservation Status | Recommendations (Retain /Transplant/Fell) | Justification   | Remarks                                | Additional Remarks  |
|-----------------|--------------|----------|-----------|--|---------------------|--|-----------------|------------|----------------|------------|---|---------------------------|-----------------------------|------------------------------------|---|---------|---------------------|---|---|--|---------------------|
|                 |              |          |           |  |                     |  |                 | Height (m) | Trunk DBH (mm) | Spread (m) |   |                           |                             |                                    |   |         |                     |   |   |  |                     |
| 60335576/TR/413 | C5           | T4324    | T4324     | <i>Khaya senegalensis</i>                          | 非洲楝                 | AFCD   |                 | 9          | 484            | 5          | Fair                                      | Fair                      | Fair                        | Fair                               | Low   | b,c,d   | Nil                 | Retain                                    | Nil   |  | DB/HGR              |
| 60335576/TR/413 | C5           | T4325    | T4325     | <i>Lagerstroemia speciosa</i>                      | 大花紫薇                | AFCD   |                 | 4          | 105            | 2          | Fair                                      | Poor                      | Fair                        | Fair                               | Low   | b,c,f   | Nil                 | Retain                                    | Nil   |  | ASC/WDS/DB          |
| 60335576/TR/413 | C5           | T4326    | T4326     | <i>Khaya senegalensis</i>                          | 非洲楝                 | AFCD   |                 | 8          | 395            | 4          | Fair                                      | Fair                      | Fair                        | Fair                               | Low   | b,c,d   | Nil                 | Retain                                    | Nil   |  | DB                  |
| 60335576/TR/413 | C5           | T4327    | T4327     | <i>Khaya senegalensis</i>                          | 非洲楝                 | AFCD   |                 | 7          | 312            | 4          | Fair                                      | Poor                      | Fair                        | Fair                               | Low   | b,c,f   | Nil                 | Retain                                    | Nil   |  | LN/ASC/DB/COK       |
| 60335576/TR/413 | C5           | T4328    | T4328     | <i>Khaya senegalensis</i>                          | 非洲楝                 | AFCD   |                 | 10         | 573            | 6          | Fair                                      | Fair                      | Fair                        | Fair                               | Low   | b,c,d   | Nil                 | Retain                                    | Nil   |  | DB/HGR              |
| 60335576/TR/413 | C5           | T4329    | T4329     | <i>Khaya senegalensis</i>                          | 非洲楝                 | AFCD   |                 | 8          | 395            | 3          | Fair                                      | Fair                      | Fair                        | Fair                               | Low   | b,c,d   | Nil                 | Retain                                    | Nil   |  | DB/HGR              |
| 60335576/TR/413 | C5           | T4330    | T4330     | <i>Khaya senegalensis</i>                          | 非洲楝                 | AFCD   |                 | 9          | 650            | 4          | Fair                                      | Poor                      | Fair                        | Fair                               | Low   | b,c,f   | Nil                 | Retain                                    | Nil   |  | ASC/DB              |
| 60335576/TR/409 | C5           | T6464    | T6464     | <i>Celtis sinensis</i>                             | 朴樹                  | LCSD   |                 | 10         | 274            | 4          | Fair                                      | Poor                      | Fair                        | Fair                               | Low   | b,c,f   | Nil                 | Retain                                    | Nil   |  | ASC/DB              |
| 60335576/TR/409 | C5           | T6465    | T6465     | <i>Acacia confusa</i>                              | 台灣相思                | LCSD   |                 | 12         | 443            | 6          | Fair                                      | Poor                      | Poor                        | Fair                               | Low   | b,c,f   | Nil                 | Retain                                    | Nil   |  | ASC/DB/COT/CAV      |
| 60335576/TR/408 | C5           | T6466    | T6466     | <i>Aleurites moluccana</i>                         | 石栗                  | LCSD   |                 | 7          | 312            | 5          | Fair                                      | Fair                      | Fair                        | Fair                               | Low   | b,c,d   | Nil                 | Retain                                    | Nil   |  | DB                  |
| 60335576/TR/413 | C5           | T4334    | T4334     | <i>Lagerstroemia speciosa</i>                      | 大花紫薇                | AFCD   |                 | 5          | 191            | 3          | Fair                                      | Fair                      | Fair                        | Fair                               | Low   | b,c,d   | Nil                 | Fell                                      | Direct Conflict with Proposed Road Works                          |  | WDS                 |
| 60335576/TR/413 | C5           | T4335    | T4335     | <i>Lagerstroemia speciosa</i>                      | 大花紫薇                | AFCD   |                 | 5          | 156            | 3          | Fair                                      | Poor                      | Fair                        | Fair                               | Low   | b,c,f   | Nil                 | Retain                                    | Nil   |  | ASC/WDS             |
| 60335576/TR/413 | C5           | T4336    | T4336     | <i>Lagerstroemia speciosa</i>                      | 大花紫薇                | AFCD   |                 | 4          | 127            | 3          | Fair                                      | Poor                      | Fair                        | Fair                               | Low   | b,c,f   | Nil                 | Retain                                    | Nil   |  | ASC/WDS             |
| 60335576/TR/413 | C5           | T4337    | T4337     | <i>Lagerstroemia speciosa</i>                      | 大花紫薇                | AFCD   |                 | 4          | 121            | 3          | Fair                                      | Poor                      | Fair                        | Fair                               | Low   | b,c,f   | Nil                 | Retain                                    | Nil   |  | ASC/WDS/DB          |
| 60335576/TR/413 | C5           | T4338    | T4338     | <i>Lagerstroemia speciosa</i>                      | 大花紫薇                | AFCD   |                 | 4          | 121            | 3          | Fair                                      | Poor                      | Fair                        | Fair                               | Low   | b,c,f   | Nil                 | Retain                                    | Nil   |  | ASC/WDS/DB          |
| 60335576/TR/413 | C5           | T4339    | T4339     | <i>Lagerstroemia speciosa</i>                      | 大花紫薇                | AFCD   |                 | 3          | 111            | 2          | Fair                                      | Poor                      | Fair                        | Fair                               | Low   | b,c,f   | Nil                 | Retain                                    | Nil   |  | LN/ASC/DB           |
| 60335576/TR/413 | C5           | T4340    | T4340     | <i>Lagerstroemia speciosa</i>                      | 大花紫薇                | AFCD   |                 | 3          | 108            | 2          | Fair                                      | Poor                      | Fair                        | Fair                               | Low   | b,c,f   | Nil                 | Retain                                    | Nil   |  | WDS/DB              |
| 60335576/TR/413 | C5           | T4341    | T4341     | <i>Melaleuca cajuputi</i> subsp. <i>Cumingiana</i> | 白千層                 | AFCD   |                 | 9          | 796            | 3          | Fair                                      | Fair                      | Fair                        | Fair                               | Low   | b,c,d   | Nil                 | Retain                                    | Nil   |  | -                   |
| 60335576/TR/413 | C5           | T4342    | T4342     | <i>Melaleuca cajuputi</i> subsp. <i>Cumingiana</i> | 白千層                 | AFCD   |                 | 9          | 1006           | 3          | Fair                                      | Fair                      | Fair                        | Fair                               | Low   | b,c,d   | D - Large Tree      | Retain                                    | Nil   |  | -                   |
| 60335576/TR/413 | C5           | T4343    | T4343     | <i>Celtis sinensis</i>                             | 朴樹                  | AFCD   |                 | 3          | 172            | 2          | Fair                                      | Poor                      | Fair                        | Fair                               | Low   | b,c,f   | Nil                 | Fell                                      | Direct Conflict with Proposed Footpath                            |  | ASC/BKT             |
| 60335576/TR/413 | C5           | T4344    | T4344     | <i>Carica papaya</i>                               | 番木瓜                 | AFCD   |                 | 6          | 175            | 2          | Fair                                      | Fair                      | Fair                        | Fair                               | Low   | b,c     | Nil                 | Fell                                      | Direct Conflict with Proposed Footpath                            |  | -                   |
| 60335576/TR/413 | C5           | T4345    | T4345     | <i>Mangifera indica</i>                            | 杢果                  | AFCD   |                 | 7          | 360            | 4          | Fair                                      | Fair                      | Fair                        | Fair                               | Low   | b,c,d   | Nil                 | Fell                                      | Direct Conflict with Proposed Cycle Track                         |  | CLR                 |
| 60335576/TR/413 | C5           | T4346    | T4346     | <i>Macaranga tanarius</i>                          | 血桐                  | AFCD   |                 | 6          | 406            | 7          | Fair                                      | Poor                      | Fair                        | Fair                               | Low   | b,c,f   | Nil                 | Fell                                      | Direct Conflict with Proposed Road Works                          |  | LN/XB/DB/HGR/EPS/MT |
| 60335576/TR/413 | C5           | T4347    | T4347     | <i>Celtis sinensis</i>                             | 朴樹                  | AFCD   |                 | 6          | 328            | 5          | Fair                                      | Poor                      | Fair                        | Fair                               | Low   | b,c,f   | Nil                 | Fell                                      | Direct Conflict with Proposed Road Works                          |  | LN/DB               |
| 60335576/TR/413 | C5           | T4348    | T4348     | <i>Leucaena leucocephala</i>                       | 銀合歡                 | AFCD   |                 | 8          | 223            | 3          | Fair                                      | Poor                      | Fair                        | Fair                               | Low   | b,c,f,g | Nil                 | Fell                                      | Undesirable Species   |  | LN/BKB/WDS/EPS      |
| 60335576/TR/413 | C5           | T4349    | T4349     | <i>Bischofia javanica</i>                          | 秋楓                  | AFCD   |                 | 5          | 229            | 3          | Fair                                      | Fair                      | Fair                        | Fair                               | Low   | b,c,d   | Nil                 | Fell                                      | Direct Conflict with Proposed Road Works                          |  | DB                  |
| 60335576/TR/413 | C5           | T4350    | T4350     | <i>Mangifera indica</i>                            | 杢果                  | AFCD   |                 | 7          | 379            | 4          | Fair                                      | Poor                      | Fair                        | Fair                               | Low   | b,c,f   | Nil                 | Fell                                      | Direct Conflict with Proposed Noise Barrier                       |  | LN/WDS/DB/DS/EPS    |
| 60335576/TR/413 | C5           | T4351    | T4351     | <i>Mangifera indica</i>                            | 杢果                  | AFCD   |                 | 7          | 583            | 6          | Fair                                      | Fair                      | Fair                        | Fair                               | Low   | b,c,d   | Nil                 | Fell                                      | Direct Conflict with Proposed Noise Barrier                       |  | WDS/DB/EPS          |
| 60335576/TR/413 | C5           | T4352    | T4352     | <i>Syzygium jambos</i>                             | 蒲桃                  | AFCD   |                 | 4          | 204            | 3          | Fair                                      | Poor                      | Fair                        | Fair                               | Low   | b,c,f   | Nil                 | Fell                                      | Direct Conflict with Proposed Noise Barrier                       |  | LN/ASC/WDS          |
| 60335576/TR/413 | C5           | T4353    | T4353     | <i>Syzygium jambos</i>                             | 蒲桃                  | AFCD   |                 | 5          | 245            | 2          | Fair                                      | Poor                      | Fair                        | Fair                               | Low   | b,c,f   | Nil                 | Fell                                      | Direct Conflict with Proposed Noise Barrier                       |  | WDS/TB/EPS          |
| 60335576/TR/413 | C5           | T4354    | T4354     | <i>Cinnamomum camphora</i>                         | 樟                   | AFCD   |                 | 8          | 1000           | 8          | Fair                                      | Fair                      | Fair                        | Fair                               | Low   | b,c,d   | D - Large Tree      | Fell                                      | Direct Conflict with Proposed Bridge due to Insufficient Headroom | Refer to Appendix XIII for more Detail | WDS/DB/DS/TB        |
| 60335576/TR/413 | C5           | T4355    | T4355     | <i>Macaranga tanarius</i>                          | 血桐                  | AFCD   |                 | 5          | 236            | 3          | Fair                                      | Poor                      | Fair                        | Fair                               | Low   | b,c,f   | Nil                 | Fell                                      | Direct Conflict with Proposed Noise Barrier                       |  | LN/CAV/XB/WDS/DB/DS |
| 60335576/TR/413 | C5           | T4356    | T4356     | <i>Macaranga tanarius</i>                          | 血桐                  | AFCD   |                 | 4          | 296            | 4          | Fair                                      | Poor                      | Fair                        | Fair                               | Low   | b,c,f   | Nil                 | Fell                                      | Direct Conflict with Proposed Noise Barrier                       |  | XB/DB/HGR/UR        |
| 60335576/TR/413 | C5           | T4357    | T4357     | <i>Araucaria heterophylla</i>                      | 異葉南洋杉               | AFCD   |                 | 5          | 140            | 2          | Fair                                      | Poor                      | Fair                        | Fair                               | Low   | b,c,f   | Nil                 | Fell                                      | Direct Conflict with Proposed Noise Barrier                       |  | LN/CLR/XB           |
| 60335576/TR/413 | C5           | T4358    | T4358     | <i>Dead Tree</i>                                   | 死樹                  | AFCD   |                 | 6          | 217            | 2          | -   | -                         | -                           | -                                  | -   | -       | -                   | Fell                                      | Dead Tree   |  | -                   |
| 60335576/TR/413 | C5           | T6000    | T6000     | <i>Celtis sinensis</i>                             | 朴樹                  | AFCD   |                 | 6          | 197            | 3          | Fair                                      | Fair                      | Fair                        | Fair                               | Low   | b,c,d   | Nil                 | Fell                                      | Direct Conflict with Proposed Road Works                          |  | DB                  |
| 60335576/TR/413 | C5           | T6001    | T6001     | <i>Ficus hispida</i>                               | 對葉榕                 | AFCD   |                 | 2          | 191            | 2          | Fair                                      | Poor                      | Fair                        | Fair                               | Low   | b,c,f   | Nil                 | Fell                                      | Direct Conflict with Proposed Road Works                          |  | ASC/DB/BKT/CAV      |
| 60335576/TR/413 | C5           | T6002    | T6002     | <i>Macaranga tanarius</i>                          | 血桐                  | AFCD   |                 | 6          | 338            | 5          | Fair                                      | Poor                      | Fair                        | Fair                               | Low   | b,c,f   | Nil                 | Fell                                      | Direct Conflict with Proposed Road Works                          |  | ASC/DB/LN/MT        |
| 60335576/TR/413 | C5           | T6003    | T6003     | <i>Morus alba</i>                                  | 桑                   | AFCD   |                 | 6          | 197            | 2          | Fair                                      | Poor                      | Fair                        | Fair                               | Low   | b,c,f   | Nil                 | Fell                                      | Direct Conflict with Proposed Road Works                          |  | ASC/DB/DBK/CLR      |
| 60335576/TR/414 | C5           | T4359    | T4359     | <i>Leucaena leucocephala</i>                       | 銀合歡                 | AFCD   |                 | 6          | 261            | 6          | Fair                                      | Poor                      | Fair                        | Fair                               | Low   | b,c,f,g | Nil                 | Fell                                      | Undesirable Species   |  | LN/XB/DB/HGR/UR     |
| 60335576/TR/414 | C5           | T4360    | T4360     | <i>Leucaena leucocephala</i>                       | 銀合歡                 | AFCD   |                 | 6          | 312            | 4          | Fair                                      | Poor                      | Fair                        | Fair                               | Low   | b,c,f,g | Nil                 | Fell                                      | Undesirable Species   |  | LN/DK/DB/UR         |
| 60335576/TR/414 | C5           | T4361    | T4361     | <i>Leucaena leucocephala</i>                       | 銀合歡                 | AFCD   |                 | 8          | 564            | 4          | Fair                                      | Fair                      | Fair                        | Fair                               | Low   | b,c,d,g | Nil                 | Fell                                      | Undesirable Species   |  | BKB/CAV/XB/WDS      |
| 60335576/TR/414 | C5           | T4362    | T4362     | <i>Macaranga tanarius</i>                          | 血桐                  | AFCD   |                 | 6          | 232            | 4          | Fair                                      | Poor                      | Fair                        | Fair                               | Low   | b,c,f   | Nil                 | Fell                                      | Direct Conflict with Proposed Road Works                          |  | BKT/XB/WDS/TB       |
| 60335576/TR/414 | C5           | T4363    | T4363     | <i>Dimocarpus longan</i>                           | 龍眼                  | AFCD   |                 | 6          | 255            | 3          | Fair                                      | Poor                      | Fair                        | Fair                               | Low   | b,c,f   | Nil                 | Fell                                      | Direct Conflict with Proposed Road Works                          |  | LN/DB               |
| 60335576/TR/414 | C5           | T4364    | T4364     | <i>Macaranga tanarius</i>                          | 血桐                  | AFCD   |                 | 4          | 238            | 4          | Fair                                      | Poor                      | Fair                        | Fair                               | Low   | b,c,f   | Nil                 | Fell                                      | Direct Conflict with Proposed Road Works                          |  | LN/BKB/XB/WDS/DB    |
| 60335576/TR/414 | C5           | T4365    | T4365     | <i>Ficus hispida</i>                               | 對葉榕                 | AFCD   |                 | 4          | 178            | 3          | Fair                                      | Poor                      | Fair                        | Fair                               | Low   | b,c,f   | Nil                 | Fell                                      | Direct Conflict with Proposed Road Works                          |  | LN/XB/DB/UR         |
| 60335576/TR/414 | C5           | T4366    | T4366     | <i>Ficus hispida</i>                               | 對葉榕                 | AFCD   |                 | 4          | 198            | 3          | Fair                                      | Poor                      | Fair                        | Fair                               | Low   | b,c,f   | Nil                 | Fell                                      | Direct Conflict with Proposed Road Works                          |  | COT/DB              |
| 60335576/TR/414 | C5           | T4367    | T4367     | <i>Macaranga tanarius</i>                          | 血桐                  | AFCD   |                 | 5          | 265            | 5          | Fair                                      | Poor                      | Fair                        | Fair                               | Low   | b,c,f   | Nil                 | Fell                                      | Direct Conflict with Proposed Noise Barrier                       |  | DB/MT/RP            |
| 60335576/TR/414 | C5           | T4368    | T4368     | <i>Ficus hispida</i>                               | 對葉榕                 | AFCD   |                 | 4          | 193            | 4          | Fair                                      | Poor                      | Fair                        | Fair                               | Low   | b,c,f   | Nil                 | Fell                                      | Direct Conflict with Proposed Noise Barrier                       |  | LN/ASC/XB/COK       |
| 60335576/TR/414 | C5           | T4369    | T4369     | <i>Celtis sinensis</i>                             | 朴樹                  | AFCD   |                 | 6          | 242            | 3          | Fair                                      | Poor                      | Fair                        | Fair                               | Low   | b,c,f   | Nil                 | Fell                                      | Direct Conflict with Proposed Road Works                          |  | LN/DB/ER            |
| 60335576/TR/414 | C5           | T4370    | T4370     | <i>Macaranga tanarius</i>                          | 血桐                  | AFCD   |                 | 6          | 268            | 4          | Fair                                      | Poor                      | Fair                        | Fair                               | Low   | b,c,f   | Nil                 | Fell                                      | Direct Conflict with Proposed Road Works                          |  | LN/ASC/XB/DB        |
| 60335576/TR/414 | C5           | T4371    | T4371     | <i>Ficus hispida</i>                               | 對葉榕                 | AFCD   |                 | 3          | 753            | 3          | Fair                                      | Poor                      | Fair                        | Fair                               | Low   | b,c,f   | Nil                 | Fell                                      | Direct Conflict with Proposed Road Works                          |  | LN/ASC/XB           |
| 60335576/TR/414 | C5           | T4372    | T4372     | <i>Melaleuca cajuputi</i> subsp. <i>Cumingiana</i> | 白千層                 | AFCD   |                 | 8          | 688            | 3          | Fair                                      | Poor                      | Fair                        | Fair                               | Low   | b,c,f   | Nil                 | Fell                                      | Direct Conflict with Proposed Road Works                          |  | COT                 |
| 60335576/TR/414 | C5           | T4373    | T4373     | <i>Ficus hispida</i>                               | 對葉榕                 | AFCD   |                 | 6          | 240            | 3          | Fair                                      | Poor                      | Fair                        | Fair                               | Low   | b,c,f   | Nil                 | Fell                                      | Direct Conflict with Proposed Noise Barrier                       |  | LN/ASC/DB           |
| 60335576/TR/414 | C5           | T4374    | T4374     | <i>Melaleuca cajuputi</i> subsp. <i>Cumingiana</i> | 白千層                 | AFCD   |                 | 8          | 529            | 3          | Fair                                      | Fair                      | Fair                        | Fair                               | Low   | b,c,d   | Nil                 | Fell                                      | Direct Conflict with Proposed Noise Barrier                       |  | DB                  |
| 60335576/TR/414 | C5           | T4375    | T4375     | <i>Melaleuca cajuputi</i> subsp. <i>Cumingiana</i> | 白千層                 | AFCD   |                 | 7          | 315            | 3          | Fair                                      | Fair                      | Fair                        | Fair                               | Low   | b,c,d   | Nil                 | Fell                                      | Direct Conflict with Proposed Road Works                          |  | -                   |



| Drawing No.     | Contract No. | Tree No. | Photo No. | Botanical Name                                     | Chinese Common Name | Department to provide expertise advice to LandsD | SIMAR Slope No. | SIZE (M)   |                |            | Structural condition (Good / Fair / Poor) | Form (Good / Fair / Poor) | Health (Good / Fair / Poor) | Amenity Value (Good / Fair / Low) | Suitability for Transplanting (High/ Medium /Low) |         | Conservation Status | Recommendations (Retain /Transplant/Fell) | Justification                                | Remarks | Additional Remarks      |
|-----------------|--------------|----------|-----------|--|---------------------|--|-----------------|------------|----------------|------------|---|---------------------------|-----------------------------|-----------------------------------|---|---------|---------------------|---|--|---------|-------------------------|
|                 |              |          |           |  |                     |  |                 | Height (m) | Trunk DBH (mm) | Spread (m) |   |                           |                             |                                   |   |         |                     |   |  |         |                         |
| 60335576/TR/414 | C5           | T4376    | T4376     | <i>Ficus hispida</i>                               | 對葉榕                 | AFCD   |                 | 5          | 203            | 4          | Fair                                      | Poor                      | Fair                        | Fair                              | Low   | b,c,f   | Nil                 | Fell                                      | Direct Conflict with Proposed Road Works     |         | MT                      |
| 60335576/TR/414 | C5           | T4377    | T4377     | <i>Ficus hispida</i>                               | 對葉榕                 | AFCD   |                 | 4          | 159            | 2          | Fair                                      | Poor                      | Fair                        | Fair                              | Low   | b,c,f   | Nil                 | Fell                                      | Direct Conflict with Proposed Road Works     |         | LN/ASC/DB               |
| 60335576/TR/414 | C5           | T4378    | T4378     | <i>Melaleuca cajuputi</i> subsp. <i>Cumingiana</i> | 白千層                 | AFCD   |                 | 8          | 602            | 3          | Fair                                      | Fair                      | Fair                        | Fair                              | Low   | b,c,d   | Nil                 | Fell                                      | Direct Conflict with Proposed Road Works     |         | -                       |
| 60335576/TR/414 | C5           | T4379    | T4379     | <i>Ficus hispida</i>                               | 對葉榕                 | AFCD   |                 | 3          | 143            | 4          | Fair                                      | Poor                      | Fair                        | Fair                              | Low   | b,c,f   | Nil                 | Fell                                      | Direct Conflict with Proposed Road Works     |         | LN/ASC/DB               |
| 60335576/TR/414 | C5           | T4380    | T4380     | <i>Melaleuca cajuputi</i> subsp. <i>Cumingiana</i> | 白千層                 | AFCD   |                 | 8          | 541            | 4          | Fair                                      | Fair                      | Fair                        | Fair                              | Low   | b,c,d   | Nil                 | Fell                                      | Direct Conflict with Proposed Road Works     |         | WDS/DB                  |
| 60335576/TR/414 | C5           | T4381    | T4381     | <i>Melaleuca cajuputi</i> subsp. <i>Cumingiana</i> | 白千層                 | AFCD   |                 | 8          | 847            | 6          | Fair                                      | Fair                      | Fair                        | Fair                              | Low   | b,c,d   | Nil                 | Fell                                      | Direct Conflict with Proposed Road Works     |         | DB                      |
| 60335576/TR/414 | C5           | T4382    | T4382     | <i>Macaranga tanarius</i>                          | 血桐                  | AFCD   |                 | 6          | 462            | 4          | Fair                                      | Fair                      | Fair                        | Fair                              | Low   | b,c,d   | Nil                 | Fell                                      | Direct Conflict with Proposed Road Works     |         | DB                      |
| 60335576/TR/414 | C5           | T4383    | T4383     | <i>Melaleuca cajuputi</i> subsp. <i>Cumingiana</i> | 白千層                 | AFCD   |                 | 6          | 424            | 4          | Fair                                      | Poor                      | Fair                        | Fair                              | Low   | b,c,f   | Nil                 | Fell                                      | Direct Conflict with Proposed Road Works     |         | LN/ASC/CLR              |
| 60335576/TR/414 | C5           | T4384    | T4384     | <i>Ficus hispida</i>                               | 對葉榕                 | AFCD   |                 | 4          | 241            | 4          | Fair                                      | Poor                      | Fair                        | Fair                              | Low   | b,c,f   | Nil                 | Fell                                      | Direct Conflict with Proposed Road Works     |         | CLR/COT/XB/DB           |
| 60335576/TR/414 | C5           | T4385    | T4385     | <i>Melaleuca cajuputi</i> subsp. <i>Cumingiana</i> | 白千層                 | AFCD   |                 | 6          | 650            | 4          | Fair                                      | Fair                      | Fair                        | Fair                              | Low   | b,c,d   | Nil                 | Fell                                      | Direct Conflict with Proposed Road Works     |         | CLR/XB                  |
| 60335576/TR/414 | C5           | T4386    | T4386     | <i>Macaranga tanarius</i>                          | 血桐                  | AFCD   |                 | 4          | 153            | 3          | Fair                                      | Poor                      | Fair                        | Fair                              | Low   | b,c,f   | Nil                 | Fell                                      | Direct Conflict with Proposed Road Works     |         | LN/ASC/DB               |
| 60335576/TR/414 | C5           | T4387    | T4387     | <i>Melaleuca cajuputi</i> subsp. <i>Cumingiana</i> | 白千層                 | AFCD   |                 | 8          | 707            | 4          | Fair                                      | Fair                      | Fair                        | Fair                              | Low   | b,c,d   | Nil                 | Fell                                      | Direct Conflict with Proposed Road Works     |         | -                       |
| 60335576/TR/414 | C5           | T4388    | T4388     | <i>Melaleuca cajuputi</i> subsp. <i>Cumingiana</i> | 白千層                 | AFCD   |                 | 8          | 631            | 3          | Fair                                      | Fair                      | Fair                        | Fair                              | Low   | b,c,d   | Nil                 | Fell                                      | Direct Conflict with Proposed Road Works     |         | -                       |
| 60335576/TR/414 | C5           | T4389    | T4389     | <i>Melaleuca cajuputi</i> subsp. <i>Cumingiana</i> | 白千層                 | AFCD   |                 | 8          | 519            | 3          | Fair                                      | Poor                      | Fair                        | Fair                              | Low   | b,c,f   | Nil                 | Fell                                      | Direct Conflict with Proposed Road Works     |         | LN                      |
| 60335576/TR/414 | C5           | T4390    | T4390     | <i>Melaleuca cajuputi</i> subsp. <i>Cumingiana</i> | 白千層                 | AFCD   |                 | 8          | 637            | 3          | Fair                                      | Fair                      | Fair                        | Fair                              | Low   | b,c,d   | Nil                 | Fell                                      | Direct Conflict with Proposed Road Works     |         | -                       |
| 60335576/TR/414 | C5           | T4391    | T4391     | <i>Melaleuca cajuputi</i> subsp. <i>Cumingiana</i> | 白千層                 | AFCD   |                 | 8          | 551            | 3          | Fair                                      | Fair                      | Fair                        | Fair                              | Low   | b,c,d   | Nil                 | Fell                                      | Direct Conflict with Proposed Road Works     |         | -                       |
| 60335576/TR/414 | C5           | T4392    | T4392     | <i>Melaleuca cajuputi</i> subsp. <i>Cumingiana</i> | 白千層                 | AFCD   |                 | 10         | 949            | 3          | Fair                                      | Fair                      | Fair                        | Fair                              | Low   | b,c,d   | Nil                 | Fell                                      | Direct Conflict with Proposed Road Works     |         | -                       |
| 60335576/TR/414 | C5           | T4393    | T4393     | <i>Celtis sinensis</i>                             | 朴樹                  | AFCD   |                 | 5          | 162            | 2          | Fair                                      | Poor                      | Fair                        | Fair                              | Low   | b,c,f   | Nil                 | Fell                                      | Direct Conflict with Proposed Road Works     |         | ASC/COK                 |
| 60335576/TR/414 | C5           | T4394    | T4394     | <i>Melaleuca cajuputi</i> subsp. <i>Cumingiana</i> | 白千層                 | AFCD   |                 | 8          | 774            | 3          | Fair                                      | Fair                      | Fair                        | Fair                              | Low   | b,c,d   | Nil                 | Fell                                      | Direct Conflict with Proposed Road Works     |         | -                       |
| 60335576/TR/414 | C5           | T4395    | T4395     | <i>Melaleuca cajuputi</i> subsp. <i>Cumingiana</i> | 白千層                 | AFCD   |                 | 8          | 729            | 5          | Fair                                      | Fair                      | Fair                        | Fair                              | Low   | b,c,d   | Nil                 | Fell                                      | Direct Conflict with Proposed Road Works     |         | -                       |
| 60335576/TR/414 | C5           | T4396    | T4396     | <i>Melaleuca cajuputi</i> subsp. <i>Cumingiana</i> | 白千層                 | AFCD   |                 | 8          | 522            | 3          | Fair                                      | Poor                      | Fair                        | Fair                              | Low   | b,c,f   | Nil                 | Fell                                      | Direct Conflict with Proposed Road Works     |         | LN                      |
| 60335576/TR/414 | C5           | T4397    | T4397     | <i>Melaleuca cajuputi</i> subsp. <i>Cumingiana</i> | 白千層                 | AFCD   |                 | 8          | 678            | 3          | Fair                                      | Fair                      | Fair                        | Fair                              | Low   | b,c,d   | Nil                 | Fell                                      | Direct Conflict with Proposed Road Works     |         | -                       |
| 60335576/TR/414 | C5           | T4398    | T4398     | <i>Aleurites moluccana</i>                         | 石栗                  | AFCD   |                 | 8          | 287            | 3          | Fair                                      | Fair                      | Fair                        | Fair                              | Low   | b,c,d   | Nil                 | Fell                                      | Direct Conflict with Proposed Road Works     |         | XB/DB                   |
| 60335576/TR/414 | C5           | T4400    | T4400     | <i>Aleurites moluccana</i>                         | 石栗                  | AFCD   |                 | 8          | 522            | 6          | Fair                                      | Fair                      | Fair                        | Fair                              | Low   | b,c,d   | Nil                 | Fell                                      | Direct Conflict with Proposed Road Works     |         | DB                      |
| 60335576/TR/414 | C5           | T4554    | T4554     | <i>Aleurites moluccana</i>                         | 石栗                  | AFCD   |                 | 8          | 478            | 6          | Fair                                      | Fair                      | Fair                        | Fair                              | Low   | b,c,d   | Nil                 | Fell                                      | Direct Conflict with Proposed Road Works     |         | -                       |
| 60335576/TR/414 | C5           | T4555    | T4555     | <i>Aleurites moluccana</i>                         | 石栗                  | AFCD   |                 | 7          | 277            | 4          | Poor                                      | Poor                      | Poor                        | Poor                              | Low   | b,c,f   | Nil                 | Fell                                      | Direct Conflict with Proposed Road Works     |         | LN/ASC/DB               |
| 60335576/TR/414 | C5           | T4556    | T4556     | <i>Aleurites moluccana</i>                         | 石栗                  | AFCD   |                 | 9          | 462            | 5          | Fair                                      | Fair                      | Fair                        | Fair                              | Low   | b,c,d   | Nil                 | Fell                                      | Direct Conflict with Proposed Road Works     |         | DB                      |
| 60335576/TR/414 | C5           | T4557    | T4557     | <i>Albizia lebbbeck</i>                            | 大葉合歡                | AFCD   |                 | 7          | 510            | 4          | Fair                                      | Fair                      | Fair                        | Fair                              | Low   | b,c,d   | Nil                 | Fell                                      | Direct Conflict with Proposed Footpath       |         | WDS                     |
| 60335576/TR/414 | C5           | T4558    | T4558     | <i>Aleurites moluccana</i>                         | 石栗                  | AFCD   |                 | 9          | 401            | 5          | Fair                                      | Fair                      | Fair                        | Fair                              | Low   | b,c,d   | Nil                 | Fell                                      | Direct Conflict with Proposed Road Works     |         | -                       |
| 60335576/TR/414 | C5           | T4559    | T4559     | <i>Clausena lansium</i>                            | 黃皮                  | AFCD   |                 | 2          | 118            | 2          | Fair                                      | Poor                      | Fair                        | Fair                              | Low   | b,c,f   | Nil                 | Fell                                      | Direct Conflict with Proposed Road Works     |         | LN/ASC                  |
| 60335576/TR/414 | C5           | T4560    | T4560     | <i>Dimocarpus longan</i>                           | 龍眼                  | AFCD   |                 | 4          | 127            | 2          | Fair                                      | Fair                      | Fair                        | Fair                              | Low   | b,c     | Nil                 | Fell                                      | Direct Conflict with Proposed Road Works     |         | XB                      |
| 60335576/TR/414 | C5           | T4561    | T4561     | <i>Aleurites moluccana</i>                         | 石栗                  | AFCD   |                 | 8          | 318            | 3          | Fair                                      | Fair                      | Fair                        | Fair                              | Low   | b,c,d   | Nil                 | Fell                                      | Direct Conflict with Proposed Road Works     |         | XB/DB/HGR               |
| 60335576/TR/414 | C5           | T5005    | T5005     | <i>Polyspora axillaris</i>                         | 大頭茶                 | HyD  | 3SW-C/C363      | 8          | 99             | 4          | Fair                                      | Fair                      | Fair                        | Fair                              | Low   | b,c,d,h | Nil                 | Fell                                      | Existing Slope Subject to Cutting            |         | -                       |
| 60335576/TR/414 | C5           | T5006    | T5006     | <i>Acacia confusa</i>                              | 台灣相思                | AFCD   |                 | 13         | 213            | 7          | Fair                                      | Poor                      | Fair                        | Fair                              | Low   | b,c,f   | Nil                 | Fell                                      | Direct Conflict with Proposed Retaining Wall |         | LN/ASC/COT/DB           |
| 60335576/TR/414 | C5           | T5007    | T5007     | <i>Acacia confusa</i>                              | 台灣相思                | AFCD   |                 | 14         | 232            | 7          | Fair                                      | Poor                      | Fair                        | Fair                              | Low   | b,c,f   | Nil                 | Fell                                      | Direct Conflict with Proposed Retaining Wall |         | LN/ASC/DB               |
| 60335576/TR/414 | C5           | T5008    | T5008     | <i>Acacia confusa</i>                              | 台灣相思                | AFCD   |                 | 18         | 548            | 11         | Fair                                      | Poor                      | Fair                        | Fair                              | Low   | b,c,f   | Nil                 | Fell                                      | Direct Conflict with Proposed Retaining Wall |         | LN/ASC/COT/DB           |
| 60335576/TR/414 | C5           | T5009    | T5009     | <i>Acacia confusa</i>                              | 台灣相思                | AFCD   |                 | 14         | 318            | 7          | Fair                                      | Poor                      | Fair                        | Fair                              | Low   | b,c,f   | Nil                 | Fell                                      | Direct Conflict with Proposed Retaining Wall |         | LN/ASC/DB/DS            |
| 60335576/TR/414 | C5           | T5010    | T5010     | <i>Acacia confusa</i>                              | 台灣相思                | HyD  | 3SW-C/C363      | 14         | 197            | 7          | Fair                                      | Poor                      | Fair                        | Fair                              | Low   | b,c,f,h | Nil                 | Fell                                      | Existing Slope Subject to Cutting            |         | LN/ASC/DB               |
| 60335576/TR/414 | C5           | T5011    | T5011     | <i>Delonix regia</i>                               | 鳳凰木                 | HyD  | 3SW-C/C363      | 13         | 143            | 6          | Fair                                      | Poor                      | Fair                        | Fair                              | Low   | b,c,f,h | Nil                 | Fell                                      | Existing Slope Subject to Cutting            |         | ASC/DB                  |
| 60335576/TR/414 | C5           | T5012    | T5012     | <i>Polyspora axillaris</i>                         | 大頭茶                 | HyD  | 3SW-C/C363      | 9          | 118            | 4          | Fair                                      | Fair                      | Fair                        | Fair                              | Low   | b,c,d,h | Nil                 | Fell                                      | Existing Slope Subject to Cutting            |         | CLR                     |
| 60335576/TR/414 | C5           | T5013    | T5013     | <i>Acacia confusa</i>                              | 台灣相思                | HyD  | 3SW-C/C363      | 14         | 178            | 6          | Fair                                      | Poor                      | Fair                        | Fair                              | Low   | b,c,f,h | Nil                 | Fell                                      | Existing Slope Subject to Cutting            |         | LN/ASC/DB               |
| 60335576/TR/414 | C5           | T5014    | T5014     | <i>Acacia confusa</i>                              | 台灣相思                | HyD  | 3SW-C/C363      | 12         | 290            | 6          | Fair                                      | Poor                      | Fair                        | Fair                              | Low   | b,c,f,h | Nil                 | Fell                                      | Existing Slope Subject to Cutting            |         | LN/ASC/DB               |
| 60335576/TR/414 | C5           | T5015    | T5015     | <i>Acacia confusa</i>                              | 台灣相思                | AFCD   |                 | 13         | 455            | 7          | Fair                                      | Poor                      | Fair                        | Fair                              | Low   | b,c,f   | Nil                 | Fell                                      | Direct Conflict with Proposed Retaining Wall |         | LN/ASC/WDS/DB           |
| 60335576/TR/414 | C5           | T5016    | T5016     | <i>Acacia confusa</i>                              | 台灣相思                | AFCD   |                 | 14         | 334            | 7          | Fair                                      | Poor                      | Fair                        | Fair                              | Low   | b,c,f   | Nil                 | Fell                                      | Direct Conflict with Proposed Retaining Wall |         | LN/ASC/DB               |
| 60335576/TR/414 | C5           | T5017    | T5017     | <i>Acacia confusa</i>                              | 台灣相思                | AFCD   |                 | 12         | 223            | 6          | Fair                                      | Poor                      | Fair                        | Fair                              | Low   | b,c,f   | Nil                 | Fell                                      | Direct Conflict with Proposed Retaining Wall |         | LN/ASC/XB/DK/WDS/DB/HGR |
| 60335576/TR/414 | C5           | T5018    | T5018     | <i>Delonix regia</i>                               | 鳳凰木                 | HyD  | 3SW-C/C363      | 14         | 264            | 7          | Fair                                      | Fair                      | Fair                        | Fair                              | Low   | b,c,d,h | Nil                 | Fell                                      | Existing Slope Subject to Cutting            |         | XB                      |
| 60335576/TR/414 | C5           | T5019    | T5019     | <i>Dead Tree</i>                                   | 死樹                  | AFCD   |                 | 9          | 108            | 4          | -   | -                         | -                           | -                                 | -   | -       | -                   | Fell                                      | Dead Tree                                    |         | -                       |
| 60335576/TR/414 | C5           | T5020    | T5020     | <i>Acacia confusa</i>                              | 台灣相思                | HyD  | 3SW-C/C363      | 15         | 478            | 11         | Fair                                      | Poor                      | Fair                        | Fair                              | Low   | b,c,f,h | Nil                 | Fell                                      | Existing Slope Subject to Cutting            |         | LN/ASC/COT/DB/DS        |
| 60335576/TR/414 | C5           | T5021    | T5021     | <i>Acacia confusa</i>                              | 台灣相思                | HyD  | 3SW-C/C363      | 14         | 350            | 8          | Fair                                      | Poor                      | Fair                        | Fair                              | Low   | b,c,f,h | Nil                 | Fell                                      | Existing Slope Subject to Cutting            |         | LN/ASC/DB               |
| 60335576/TR/414 | C5           | T5022    | T5022     | <i>Acacia confusa</i>                              | 台灣相思                | HyD  | 3SW-C/C363      | 12         | 178            | 6          | Fair                                      | Poor                      | Fair                        | Fair                              | Low   | b,c,f,h | Nil                 | Fell                                      | Existing Slope Subject to Cutting            |         | LN/ASC/DB/DS            |
| 60335576/TR/414 | C5           | T5023    | T5023     | <i>Delonix regia</i>                               | 鳳凰木                 | HyD  | 3SW-C/C363      | 14         | 172            | 7          | Fair                                      | Poor                      | Fair                        | Fair                              | Low   | b,c,f,h | Nil                 | Fell                                      | Existing Slope Subject to Cutting            |         | DS/COK                  |
| 60335576/TR/414 | C5           | T5024    | T5024     | <i>Acacia confusa</i>                              | 台灣相思                | HyD  | 3SW-C/C363      | 9          | 169            | 5          | Fair                                      | Poor                      | Fair                        | Fair                              | Low   | b,c,f,h | Nil                 | Fell                                      | Existing Slope Subject to Cutting            |         | LN/ASC/DB               |
| 60335576/TR/414 | C5           | T5025    | T5025     | <i>Acacia confusa</i>                              | 台灣相思                | AFCD   |                 | 10         | 172            | 6          | Fair                                      | Poor                      | Fair                        | Fair                              | Low   | b,c,f   | Nil                 | Fell                                      | Direct Conflict with Proposed Footpath       |         | LN/ASC/DB               |
| 60335576/TR/414 | C5           | T5026    | T5026     | <i>Acacia confusa</i>                              | 台灣相思                | HyD  | 3SW-C/C363      | 9          | 143            | 4          | Fair                                      | Poor                      | Fair                        | Fair                              | Low   | b,c,f,h | Nil                 | Fell                                      | Existing Slope Subject to Cutting            |         | LN/ASC/DB/DS            |
| 60335576/TR/414 | C5           | T5027    | T5027     | <i>Acacia confusa</i>                              | 台灣相思                | HyD  | 3SW-C/C363      | 10         | 287            | 6          | Fair                                      | Poor                      | Fair                        | Fair                              | Low   | b,c,f,h | Nil                 | Fell                                      | Existing Slope Subject to Cutting            |         | LN/ASC/DB/DS            |
| 60335576/TR/414 | C5           | T5028    | T5028     | <i>Acacia confusa</i>                              | 台灣相思                | AFCD   |                 | 14         | 392            | 10         | Fair                                      | Poor                      | Fair                        | Fair                              | Low   | b,c,f   | Nil                 | Fell                                      | Direct Conflict with Proposed Retaining Wall |         | LN/ASC/COT/DB           |



| Drawing No.     | Contract No. | Tree No. | Photo No. | Botanical Name     | Chinese Common Name | Department to provide expertise advice to LandsD | SIMAR Slope No. | SIZE (M)   |                |            | Structural condition (Good / Fair / Poor) | Form (Good / Fair / Poor) | Health (Good / Fair / Poor) | Amenity Value (Good / Fair / Low) | Suitability for Transplanting |         | Conservation Status | Recommendations (Retain /Transplant/Fell) | Justification                                | Remarks | Additional Remarks   |
|-----------------|--------------|----------|-----------|--------------------|---------------------|--|-----------------|------------|----------------|------------|---|---------------------------|-----------------------------|-----------------------------------|-------------------------------|---------|---------------------|---|--|---------|----------------------|
|                 |              |          |           |                    |                     |  |                 | Height (m) | Trunk DBH (mm) | Spread (m) |   |                           |                             |                                   | Remarks                       |         |                     |   |  |         |                      |
| 60335576/TR/414 | C5           | T5029    | T5029     | Acacia confusa     | 台灣相思                | AFCD   |                 | 16         | 519            | 11         | Fair                                      | Poor                      | Fair                        | Fair                              | Low                           | b,c,f   | Nil                 | Fell                                      | Direct Conflict with Proposed Retaining Wall |         | LN/ASC/WDS/DB/MT     |
| 60335576/TR/414 | C5           | T5030    | T5030     | Acacia confusa     | 台灣相思                | AFCD   |                 | 15         | 309            | 9          | Fair                                      | Poor                      | Fair                        | Fair                              | Low                           | b,c,f   | Nil                 | Fell                                      | Direct Conflict with Proposed Retaining Wall |         | LN/ASC/COT/DB        |
| 60335576/TR/414 | C5           | T5031    | T5031     | Acacia confusa     | 台灣相思                | AFCD   |                 | 15         | 408            | 10         | Fair                                      | Poor                      | Fair                        | Fair                              | Low                           | b,c,f   | Nil                 | Fell                                      | Direct Conflict with Proposed Retaining Wall |         | LN/ASC/CAV/DK/WDS/DB |
| 60335576/TR/414 | C5           | T5032    | T5032     | Delonix regia      | 鳳凰木                 | AFCD   |                 | 15         | 299            | 9          | Fair                                      | Fair                      | Fair                        | Fair                              | Low                           | b,c,d   | Nil                 | Fell                                      | Direct Conflict with Proposed Retaining Wall |         | DB                   |
| 60335576/TR/414 | C5           | T5033    | T5033     | Acacia confusa     | 台灣相思                | AFCD   |                 | 17         | 379            | 11         | Fair                                      | Poor                      | Fair                        | Fair                              | Low                           | b,c,f   | Nil                 | Fell                                      | Direct Conflict with Proposed Retaining Wall |         | LN/ASC/DB            |
| 60335576/TR/414 | C5           | T5034    | T5034     | Delonix regia      | 鳳凰木                 | HyD  | 3SW-C/C363      | 9          | 242            | 6          | Fair                                      | Poor                      | Fair                        | Fair                              | Low                           | b,c,f,h | Nil                 | Fell                                      | Existing Slope Subject to Cutting            |         | LN/ASC/DB/TB/EPS     |
| 60335576/TR/414 | C5           | T5035    | T5035     | Acacia confusa     | 台灣相思                | HyD  | 3SW-C/C363      | 15         | 334            | 10         | Fair                                      | Poor                      | Fair                        | Fair                              | Low                           | b,c,f,h | Nil                 | Fell                                      | Existing Slope Subject to Cutting            |         | LN/ASC/DB            |
| 60335576/TR/414 | C5           | T5036    | T5036     | Acacia confusa     | 台灣相思                | HyD  | 3SW-C/C363      | 15         | 334            | 10         | Fair                                      | Poor                      | Fair                        | Fair                              | Low                           | b,c,f,h | Nil                 | Fell                                      | Existing Slope Subject to Cutting            |         | LN/ASC/DB            |
| 60335576/TR/414 | C5           | T5037    | T5037     | Vernicia montana   | 木油樹(千年桐)            | AFCD   |                 | 10         | 217            | 6          | Fair                                      | Poor                      | Fair                        | Fair                              | Low                           | b,c,f   | Nil                 | Fell                                      | Direct Conflict with Proposed Road Works     |         | ASC/CLR/DB           |
| 60335576/TR/414 | C5           | T5038    | T5038     | Delonix regia      | 鳳凰木                 | AFCD   |                 | 13         | 484            | 9          | Fair                                      | Fair                      | Fair                        | Fair                              | Low                           | b,c,d   | Nil                 | Retain                                    | Nil  |         | BKB/WDS/DB           |
| 60335576/TR/414 | C5           | T5039    | T5039     | Macaranga tanarius | 血桐                  | AFCD   |                 | 9          | 169            | 5          | Fair                                      | Poor                      | Fair                        | Fair                              | Low                           | b,c,f   | Nil                 | Retain                                    | Nil  |         | LN/ASC/DB            |
| 60335576/TR/414 | C5           | T5040    | T5040     | Macaranga tanarius | 血桐                  | AFCD   |                 | 11         | 169            | 6          | Fair                                      | Poor                      | Fair                        | Fair                              | Low                           | b,c,f   | Nil                 | Fell                                      | Direct Conflict with Proposed Road Works     |         | LN/ASC/DB            |
| 60335576/TR/414 | C5           | T5041    | T5041     | Macaranga tanarius | 血桐                  | AFCD   |                 | 11         | 185            | 6          | Fair                                      | Poor                      | Fair                        | Fair                              | Low                           | b,c,f   | Nil                 | Fell                                      | Direct Conflict with Proposed Road Works     |         | LN/ASC/DB            |
| 60335576/TR/414 | C5           | T5043    | T5043     | Acacia confusa     | 台灣相思                | AFCD   |                 | 14         | 268            | 7          | Fair                                      | Poor                      | Fair                        | Fair                              | Low                           | b,c,f   | Nil                 | Fell                                      | Direct Conflict with Proposed Road Works     |         | LN/ASC               |
| 60335576/TR/414 | C5           | T5044    | T5044     | Delonix regia      | 鳳凰木                 | AFCD   |                 | 14         | 194            | 7          | Fair                                      | Poor                      | Fair                        | Fair                              | Low                           | b,c,f   | Nil                 | Fell                                      | Direct Conflict with Proposed Road Works     |         | COB/DB               |
| 60335576/TR/414 | C5           | T5045    | T5045     | Acacia confusa     | 台灣相思                | AFCD   |                 | 14         | 207            | 9          | Fair                                      | Poor                      | Fair                        | Fair                              | Low                           | b,c,f   | Nil                 | Fell                                      | Direct Conflict with Proposed Road Works     |         | LN/ASC/DB            |
| 60335576/TR/414 | C5           | T5046    | T5046     | Vernicia montana   | 木油樹(千年桐)            | AFCD   |                 | 9          | 127            | 5          | Fair                                      | Fair                      | Fair                        | Fair                              | Low                           | b,c,d   | Nil                 | Fell                                      | Direct Conflict with Proposed Road Works     |         | DB/TB                |
| 60335576/TR/415 | C5           | T4562    | T4562     | Acacia confusa     | 台灣相思                | HyD  | 3SW-C/C359      | 7          | 201            | 4          | Fair                                      | Poor                      | Fair                        | Fair                              | Low                           | b,c,f,h | Nil                 | Retain                                    | Nil  |         | LN/ASC/DB/DS         |
| 60335576/TR/415 | C5           | T4563    | T4563     | Acacia confusa     | 台灣相思                | HyD  | 3SW-C/C359      | 8          | 293            | 5          | Fair                                      | Poor                      | Fair                        | Fair                              | Low                           | b,c,f,h | Nil                 | Retain                                    | Nil  |         | LN/ASC/DB/MT         |
| 60335576/TR/415 | C5           | T4564    | T4564     | Acacia confusa     | 台灣相思                | HyD  | 3SW-C/C359      | 7          | 118            | 3          | Fair                                      | Poor                      | Fair                        | Fair                              | Low                           | b,c,f,h | Nil                 | Retain                                    | Nil  |         | LN/ASC/DB            |
| 60335576/TR/415 | C5           | T4565    | T4565     | Acacia confusa     | 台灣相思                | HyD  | 3SW-C/C359      | 7          | 159            | 4          | Fair                                      | Poor                      | Fair                        | Fair                              | Low                           | b,c,f,h | Nil                 | Retain                                    | Nil  |         | LN/ASC/DB            |
| 60335576/TR/415 | C5           | T4566    | T4566     | Acacia confusa     | 台灣相思                | HyD  | 3SW-C/C359      | 7          | 287            | 5          | Fair                                      | Poor                      | Fair                        | Fair                              | Low                           | b,c,f,h | Nil                 | Retain                                    | Nil  |         | LN/ASC/WDS/DB        |
| 60335576/TR/415 | C5           | T4567    | T4567     | Acacia confusa     | 台灣相思                | HyD  | 3SW-C/C359      | 7          | 192            | 3          | Fair                                      | Poor                      | Fair                        | Fair                              | Low                           | b,c,f,h | Nil                 | Retain                                    | Nil  |         | LN/ASC/COT/DB        |
| 60335576/TR/415 | C5           | T4568    | T4568     | Dead Tree          | 死樹                  | HyD  | 3SW-C/C359      | 8          | 204            | 2          | -   | -                         | -                           | -                                 | -                             | -       | Fell                | Dead Tree                                 |  | -       |                      |
| 60335576/TR/415 | C5           | T4569    | T4569     | Acacia confusa     | 台灣相思                | HyD  | 3SW-C/C359      | 5          | 193            | 3          | Fair                                      | Poor                      | Fair                        | Fair                              | Low                           | b,c,f,h | Nil                 | Retain                                    | Nil  |         | LN/ASC/DB            |
| 60335576/TR/415 | C5           | T4570    | T4570     | Dead Tree          | 死樹                  | HyD  | 3SW-C/C359      | 7          | 169            | 3          | -   | -                         | -                           | -                                 | -                             | -       | Fell                | Dead Tree                                 |  | -       |                      |
| 60335576/TR/415 | C5           | T4571    | T4571     | Vernicia montana   | 木油樹(千年桐)            | HyD  | 3SW-C/C359      | 8          | 223            | 4          | Fair                                      | Fair                      | Fair                        | Fair                              | Low                           | b,c,d,h | Nil                 | Retain                                    | Nil  |         | -                    |
| 60335576/TR/415 | C5           | T4572    | T4572     | Dead Tree          | 死樹                  | HyD  | 3SW-C/C359      | 7          | 186            | 4          | -   | -                         | -                           | -                                 | -                             | -       | Fell                | Dead Tree                                 |  | -       |                      |
| 60335576/TR/415 | C5           | T4573    | T4573     | Acacia confusa     | 台灣相思                | HyD  | 3SW-C/C359      | 7          | 197            | 3          | Fair                                      | Poor                      | Fair                        | Fair                              | Low                           | b,c,f,h | Nil                 | Retain                                    | Nil  |         | LN/DB                |
| 60335576/TR/415 | C5           | T4574    | T4574     | Acacia confusa     | 台灣相思                | HyD  | 3SW-C/C359      | 9          | 264            | 6          | Fair                                      | Poor                      | Fair                        | Fair                              | Low                           | b,c,f,h | Nil                 | Retain                                    | Nil  |         | LN/ASC/DB            |
| 60335576/TR/415 | C5           | T4575    | T4575     | Acacia confusa     | 台灣相思                | HyD  | 3SW-C/C359      | 10         | 389            | 7          | Fair                                      | Poor                      | Fair                        | Fair                              | Low                           | b,c,f,h | Nil                 | Retain                                    | Nil  |         | DS/MT                |
| 60335576/TR/415 | C5           | T4576    | T4576     | Acacia confusa     | 台灣相思                | HyD  | 3SW-C/C359      | 8          | 250            | 4          | Fair                                      | Poor                      | Fair                        | Fair                              | Low                           | b,c,f,h | Nil                 | Retain                                    | Nil  |         | LN/ASC/COT/DB        |
| 60335576/TR/415 | C5           | T4577    | T4577     | Acacia confusa     | 台灣相思                | HyD  | 3SW-C/C359      | 8          | 229            | 4          | Fair                                      | Poor                      | Fair                        | Fair                              | Low                           | b,c,f,h | Nil                 | Retain                                    | Nil  |         | LN/ASC/DB            |
| 60335576/TR/415 | C5           | T4578    | T4578     | Acacia confusa     | 台灣相思                | HyD  | 3SW-C/C359      | 8          | 223            | 4          | Fair                                      | Poor                      | Fair                        | Fair                              | Low                           | b,c,f,h | Nil                 | Retain                                    | Nil  |         | LN/ASC/DB            |
| 60335576/TR/415 | C5           | T4579    | T4579     | Acacia confusa     | 台灣相思                | HyD  | 3SW-C/C359      | 9          | 257            | 4          | Fair                                      | Poor                      | Fair                        | Fair                              | Low                           | b,c,f,h | Nil                 | Retain                                    | Nil  |         | LN/DB                |
| 60335576/TR/415 | C5           | T4580    | T4580     | Acacia confusa     | 台灣相思                | HyD  | 3SW-C/C359      | 10         | 309            | 6          | Fair                                      | Poor                      | Fair                        | Fair                              | Low                           | b,c,f,h | Nil                 | Retain                                    | Nil  |         | LN/ASC/COT/DB        |
| 60335576/TR/415 | C5           | T4581    | T4581     | Acacia confusa     | 台灣相思                | HyD  | 3SW-C/C359      | 9          | 178            | 4          | Fair                                      | Poor                      | Fair                        | Fair                              | Low                           | b,c,f,h | Nil                 | Retain                                    | Nil  |         | LN/XB/DB/MT          |
| 60335576/TR/415 | C5           | T4582    | T4582     | Acacia confusa     | 台灣相思                | HyD  | 3SW-C/C359      | 9          | 172            | 5          | Fair                                      | Poor                      | Fair                        | Fair                              | Low                           | b,c,f,h | Nil                 | Retain                                    | Nil  |         | LN/DB/MT             |
| 60335576/TR/415 | C5           | T4583    | T4583     | Acacia confusa     | 台灣相思                | HyD  | 3SW-C/C359      | 9          | 194            | 5          | Fair                                      | Fair                      | Fair                        | Fair                              | Low                           | b,c,d,h | Nil                 | Retain                                    | Nil  |         | DB                   |
| 60335576/TR/415 | C5           | T4584    | T4584     | Acacia confusa     | 台灣相思                | HyD  | 3SW-C/C359      | 8          | 121            | 3          | Fair                                      | Fair                      | Fair                        | Fair                              | Low                           | b,c,h   | Nil                 | Retain                                    | Nil  |         | DB                   |
| 60335576/TR/415 | C5           | T4585    | T4585     | Dead Tree          | 死樹                  | HyD  | 3SW-C/C359      | 7          | 108            | 3          | -   | -                         | -                           | -                                 | -                             | -       | Fell                | Dead Tree                                 |  | -       |                      |
| 60335576/TR/415 | C5           | T4586    | T4586     | Eucalyptus robusta | 大葉桉                 | HyD  | 3SW-C/C359      | 10         | 194            | 5          | Fair                                      | Poor                      | Fair                        | Fair                              | Low                           | b,c,f,h | Nil                 | Retain                                    | Nil  |         | LN/DB                |
| 60335576/TR/415 | C5           | T4587    | T4587     | Acacia confusa     | 台灣相思                | HyD  | 3SW-C/C359      | 7          | 219            | 5          | Fair                                      | Poor                      | Fair                        | Fair                              | Low                           | b,c,f,h | Nil                 | Retain                                    | Nil  |         | LN/ASC/DB            |
| 60335576/TR/415 | C5           | T4588    | T4588     | Acacia confusa     | 台灣相思                | HyD  | 3SW-C/C359      | 8          | 204            | 5          | Fair                                      | Fair                      | Fair                        | Fair                              | Low                           | b,c,d,h | Nil                 | Retain                                    | Nil  |         | DS                   |
| 60335576/TR/415 | C5           | T4589    | T4589     | Acacia confusa     | 台灣相思                | HyD  | 3SW-C/C359      | 7          | 166            | 5          | Fair                                      | Poor                      | Fair                        | Fair                              | Low                           | b,c,f,h | Nil                 | Retain                                    | Nil  |         | ASC/COT/DS           |
| 60335576/TR/415 | C5           | T4590    | T4590     | Acacia confusa     | 台灣相思                | HyD  | 3SW-C/C359      | 8          | 218            | 6          | Fair                                      | Poor                      | Fair                        | Fair                              | Low                           | b,c,f,h | Nil                 | Retain                                    | Nil  |         | DS/MT                |
| 60335576/TR/415 | C5           | T4591    | T4591     | Acacia confusa     | 台灣相思                | HyD  | 3SW-C/C359      | 8          | 217            | 4          | Fair                                      | Poor                      | Fair                        | Fair                              | Low                           | b,c,f,h | Nil                 | Retain                                    | Nil  |         | LN/ASC/DB            |
| 60335576/TR/415 | C5           | T4592    | T4592     | Acacia confusa     | 台灣相思                | HyD  | 3SW-C/C359      | 6          | 204            | 4          | Fair                                      | Fair                      | Fair                        | Fair                              | Low                           | b,c,d,h | Nil                 | Retain                                    | Nil  |         | DB                   |
| 60335576/TR/415 | C5           | T4593    | T4593     | Acacia confusa     | 台灣相思                | HyD  | 3SW-C/C359      | 12         | 105            | 3          | Fair                                      | Poor                      | Fair                        | Fair                              | Low                           | b,c,f,h | Nil                 | Retain                                    | Nil  |         | ASC/DB               |
| 60335576/TR/415 | C5           | T4594    | T4594     | Dead Tree          | 死樹                  | HyD  | 3SW-C/C359      | 8          | 130            | 2          | -   | -                         | -                           | -                                 | -                             | -       | Fell                | Dead Tree                                 |  | -       |                      |
| 60335576/TR/415 | C5           | T4595    | T4595     | Acacia confusa     | 台灣相思                | HyD  | 3SW-C/C359      | 7          | 170            | 3          | Fair                                      | Poor                      | Fair                        | Fair                              | Low                           | b,c,f,h | Nil                 | Retain                                    | Nil  |         | LN/ASC/DB/MT         |
| 60335576/TR/415 | C5           | T4596    | T4596     | Eucalyptus robusta | 大葉桉                 | HyD  | 3SW-C/C359      | 6          | 190            | 2          | Fair                                      | Fair                      | Fair                        | Fair                              | Low                           | b,c,d,h | Nil                 | Retain                                    | Nil  |         | DB                   |
| 60335576/TR/415 | C5           | T4597    | T4597     | Eucalyptus robusta | 大葉桉                 | HyD  | 3SW-C/C359      | 5          | 200            | 3          | Fair                                      | Fair                      | Fair                        | Fair                              | Low                           | b,c,d,h | Nil                 | Retain                                    | Nil  |         | DB                   |
| 60335576/TR/415 | C5           | T4598    | T4598     | Acacia confusa     | 台灣相思                | HyD  | 3SW-C/C359      | 8          | 170            | 3          | Fair                                      | Poor                      | Fair                        | Fair                              | Low                           | b,c,f,h | Nil                 | Retain                                    | Nil  |         | LN/ASC/DB            |
| 60335576/TR/415 | C5           | T4599    | T4599     | Acacia confusa     | 台灣相思                | HyD  | 3SW-C/C359      | 9          | 180            | 4          | Fair                                      | Poor                      | Fair                        | Fair                              | Low                           | b,c,f,h | Nil                 | Retain                                    | Nil  |         | LN/ASC/DB            |
| 60335576/TR/415 | C5           | T4600    | T4600     | Acacia confusa     | 台灣相思                | HyD  | 3SW-C/C359      | 6          | 170            | 4          | Fair                                      | Poor                      | Fair                        | Fair                              | Low                           | b,c,f,h | Nil                 | Retain                                    | Nil  |         | LN/ASC/DB            |



| Drawing No.     | Contract No. | Tree No. | Photo No. | Botanical Name      | Chinese Common Name | Department to provide expertise advice to LandsD | SIMAR Slope No. | SIZE (M)   |                |            | Structural condition<br>(Good / Fair / Poor) | Form (Good / Fair / Poor) | Health (Good / Fair / Poor) | Amenity Value (Good / Fair / Poor) | Suitability for Transplanting (High/ Medium /Low) | Remarks | Conservation Status | Recommendations (Retain /Transplant/Fell) | Justification | Remarks | Additional Remarks |
|-----------------|--------------|----------|-----------|---------------------|---------------------|--|-----------------|------------|----------------|------------|--|---------------------------|-----------------------------|------------------------------------|---|---------|---------------------|---|---------------|---------|--------------------|
|                 |              |          |           |                     |                     |  |                 | Height (m) | Trunk DBH (mm) | Spread (m) |  |                           |                             |                                    |   |         |                     |   |               |         |                    |
| 60335576/TR/415 | C5           | T4601    | T4601     | Dead Tree           | 死樹                  | HyD  | 3SW-C/C359      | 4          | 96             | 2          | -  | -                         | -                           | -                                  | -   | -       | -                   | Fell                                      | Dead Tree     |         | -                  |
| 60335576/TR/415 | C5           | T4602    | T4602     | Acacia confusa      | 台灣相思                | HyD  | 3SW-C/C359      | 7          | 287            | 4          | Fair   | Poor                      | Fair                        | Fair                               | Low   | b,c,f,h | Nil                 | Retain                                    | Nil           |         | LN/ASC/DB          |
| 60335576/TR/415 | C5           | T4603    | T4603     | Acacia confusa      | 台灣相思                | HyD  | 3SW-C/C359      | 6          | 178            | 4          | Fair   | Poor                      | Fair                        | Fair                               | Low   | b,c,f,h | Nil                 | Retain                                    | Nil           |         | LN/ASC/DB/EPS      |
| 60335576/TR/415 | C5           | T4604    | T4604     | Acacia confusa      | 台灣相思                | HyD  | 3SW-C/C359      | 8          | 216            | 4          | Fair   | Poor                      | Fair                        | Fair                               | Low   | b,c,f,h | Nil                 | Retain                                    | Nil           |         | LN/ASC/DB/MT       |
| 60335576/TR/415 | C5           | T4605    | T4605     | Acacia confusa      | 台灣相思                | HyD  | 3SW-C/C359      | 7          | 143            | 4          | Fair   | Poor                      | Fair                        | Fair                               | Low   | b,c,f,h | Nil                 | Retain                                    | Nil           |         | LN/ASC/WDS/DB      |
| 60335576/TR/415 | C5           | T4606    | T4606     | Acacia confusa      | 台灣相思                | HyD  | 3SW-C/C359      | 8          | 347            | 4          | Fair   | Poor                      | Fair                        | Fair                               | Low   | b,c,f,h | Nil                 | Retain                                    | Nil           |         | LN/ASC/COT/DB      |
| 60335576/TR/415 | C5           | T4607    | T4607     | Acacia confusa      | 台灣相思                | HyD  | 3SW-C/C359      | 9          | 350            | 4          | Fair   | Poor                      | Fair                        | Fair                               | Low   | b,c,f,h | Nil                 | Retain                                    | Nil           |         | LN/ASC/WDS/DB      |
| 60335576/TR/415 | C5           | T4608    | T4608     | Acacia confusa      | 台灣相思                | HyD  | 3SW-C/C359      | 7          | 194            | 4          | Fair   | Poor                      | Fair                        | Fair                               | Low   | b,c,f,h | Nil                 | Retain                                    | Nil           |         | LN/ASC/COT/DB      |
| 60335576/TR/415 | C5           | T4609    | T4609     | Acacia confusa      | 台灣相思                | HyD  | 3SW-C/C359      | 5          | 169            | 5          | Fair   | Poor                      | Fair                        | Fair                               | Low   | b,c,f,h | Nil                 | Retain                                    | Nil           |         | LN/ASC/DB          |
| 60335576/TR/415 | C5           | T4610    | T4610     | Acacia confusa      | 台灣相思                | HyD  | 3SW-C/C359      | 4          | 99             | 4          | Fair   | Poor                      | Fair                        | Fair                               | Low   | b,c,f,h | Nil                 | Retain                                    | Nil           |         | LN/ASC/DB          |
| 60335576/TR/415 | C5           | T4611    | T4611     | Acacia confusa      | 台灣相思                | HyD  | 3SW-C/C359      | 3          | 99             | 2          | Fair   | Poor                      | Fair                        | Fair                               | Low   | b,c,f,h | Nil                 | Retain                                    | Nil           |         | LN/ASC/DB          |
| 60335576/TR/415 | C5           | T4612    | T4612     | Acacia confusa      | 台灣相思                | HyD  | 3SW-C/C359      | 7          | 214            | 3          | Fair   | Poor                      | Fair                        | Fair                               | Low   | b,c,f,h | Nil                 | Retain                                    | Nil           |         | LN/ASC/COT/DB      |
| 60335576/TR/415 | C5           | T4613    | T4613     | Acacia confusa      | 台灣相思                | HyD  | 3SW-C/C359      | 8          | 200            | 3          | Fair   | Poor                      | Fair                        | Fair                               | Low   | b,c,f,h | Nil                 | Retain                                    | Nil           |         | LN/ASC/DB/MT       |
| 60335576/TR/415 | C5           | T4614    | T4614     | Acacia confusa      | 台灣相思                | HyD  | 3SW-C/C359      | 7          | 140            | 3          | Fair   | Poor                      | Fair                        | Fair                               | Low   | b,c,f,h | Nil                 | Retain                                    | Nil           |         | LN/ASC/DB/MT       |
| 60335576/TR/415 | C5           | T4615    | T4615     | Acacia confusa      | 台灣相思                | HyD  | 3SW-C/C359      | 9          | 282            | 4          | Fair   | Poor                      | Fair                        | Fair                               | Low   | b,c,f,h | Nil                 | Retain                                    | Nil           |         | XB/MT              |
| 60335576/TR/415 | C5           | T4616    | T4616     | Acacia confusa      | 台灣相思                | HyD  | 3SW-C/C359      | 8          | 167            | 3          | Fair   | Poor                      | Fair                        | Fair                               | Low   | b,c,f,h | Nil                 | Retain                                    | Nil           |         | COT/DB             |
| 60335576/TR/415 | C5           | T4617    | T4617     | Acacia confusa      | 台灣相思                | HyD  | 3SW-C/C359      | 6          | 111            | 2          | Fair   | Poor                      | Fair                        | Fair                               | Low   | b,c,f,h | Nil                 | Retain                                    | Nil           |         | DB/MT              |
| 60335576/TR/415 | C5           | T4618    | T4618     | Acacia confusa      | 台灣相思                | HyD  | 3SW-C/C359      | 4          | 96             | 2          | Fair   | Poor                      | Fair                        | Fair                               | Low   | b,c,f,h | Nil                 | Retain                                    | Nil           |         | DB/MT              |
| 60335576/TR/415 | C5           | T4619    | T4619     | Acacia confusa      | 台灣相思                | HyD  | 3SW-C/C359      | 8          | 175            | 3          | Fair   | Poor                      | Fair                        | Fair                               | Low   | b,c,f,h | Nil                 | Retain                                    | Nil           |         | LN/ASC/DB/MT       |
| 60335576/TR/415 | C5           | T4620    | T4620     | Acacia confusa      | 台灣相思                | HyD  | 3SW-C/C359      | 8          | 237            | 4          | Fair   | Poor                      | Fair                        | Fair                               | Low   | b,c,f,h | Nil                 | Retain                                    | Nil           |         | LN/ASC/DB/MT       |
| 60335576/TR/415 | C5           | T4621    | T4621     | Pinus elliotii      | 濕地松( 愛氏松)           | HyD  | 3SW-C/C359      | 7          | 153            | 2          | Fair   | Fair                      | Fair                        | Fair                               | Low   | b,c,h   | Nil                 | Retain                                    | Nil           |         | DB                 |
| 60335576/TR/415 | C5           | T4622    | T4622     | Pinus elliotii      | 濕地松( 愛氏松)           | HyD  | 3SW-C/C359      | 5          | 96             | 1          | Fair   | Fair                      | Fair                        | Fair                               | Low   | b,c,h   | Nil                 | Retain                                    | Nil           |         | DB                 |
| 60335576/TR/415 | C5           | T4623    | T4623     | Pinus elliotii      | 濕地松( 愛氏松)           | HyD  | 3SW-C/C359      | 6          | 159            | 1          | Fair   | Fair                      | Fair                        | Fair                               | Low   | b,c,h   | Nil                 | Retain                                    | Nil           |         | DB                 |
| 60335576/TR/415 | C5           | T4624    | T4624     | Pinus elliotii      | 濕地松( 愛氏松)           | HyD  | 3SW-C/C359      | 8          | 194            | 2          | Fair   | Fair                      | Fair                        | Fair                               | Low   | b,c,h   | Nil                 | Retain                                    | Nil           |         | DB                 |
| 60335576/TR/415 | C5           | T4625    | T4625     | Acacia confusa      | 台灣相思                | HyD  | 3SW-C/C359      | 9          | 505            | 3          | Fair   | Poor                      | Fair                        | Fair                               | Low   | b,c,f,h | Nil                 | Retain                                    | Nil           |         | LN/ASC/DB/MT       |
| 60335576/TR/415 | C5           | T4626    | T4626     | Acacia confusa      | 台灣相思                | HyD  | 3SW-C/C359      | 7          | 491            | 3          | Fair   | Poor                      | Fair                        | Fair                               | Low   | b,c,f,h | Nil                 | Retain                                    | Nil           |         | LN/ASC/DB/MT       |
| 60335576/TR/415 | C5           | T4627    | T4627     | Acacia confusa      | 台灣相思                | HyD  | 3SW-C/C359      | 8          | 154            | 3          | Fair   | Poor                      | Fair                        | Fair                               | Low   | b,c,f,h | Nil                 | Retain                                    | Nil           |         | LN/ASC/COT/DB      |
| 60335576/TR/415 | C5           | T4628    | T4628     | Acacia confusa      | 台灣相思                | HyD  | 3SW-C/C359      | 7          | 137            | 3          | Fair   | Poor                      | Fair                        | Fair                               | Low   | b,c,f,h | Nil                 | Retain                                    | Nil           |         | LN/ASC/DB/MT       |
| 60335576/TR/415 | C5           | T4629    | T4629     | Pinus elliotii      | 濕地松( 愛氏松)           | HyD  | 3SW-C/C359      | 7          | 153            | 3          | Fair   | Fair                      | Fair                        | Fair                               | Low   | b,c,h   | Nil                 | Retain                                    | Nil           |         | DB                 |
| 60335576/TR/415 | C5           | T4630    | T4630     | Acacia confusa      | 台灣相思                | HyD  | 3SW-C/C359      | 5          | 96             | 2          | Fair   | Poor                      | Fair                        | Fair                               | Low   | b,c,f,h | Nil                 | Retain                                    | Nil           |         | LN/ASC/DB          |
| 60335576/TR/415 | C5           | T4631    | T4631     | Pinus elliotii      | 濕地松( 愛氏松)           | HyD  | 3SW-C/C359      | 7          | 137            | 1          | Fair   | Fair                      | Fair                        | Fair                               | Low   | b,c,h   | Nil                 | Retain                                    | Nil           |         | DB                 |
| 60335576/TR/415 | C5           | T4632    | T4632     | Acacia confusa      | 台灣相思                | HyD  | 3SW-C/C359      | 5          | 96             | 4          | Fair   | Fair                      | Fair                        | Fair                               | Low   | b,c,d,h | Nil                 | Retain                                    | Nil           |         | CLR/DB             |
| 60335576/TR/415 | C5           | T4633    | T4633     | Acacia confusa      | 台灣相思                | HyD  | 3SW-C/C359      | 8          | 165            | 1          | Fair   | Poor                      | Fair                        | Fair                               | Low   | b,c,f,h | Nil                 | Retain                                    | Nil           |         | LN/ASC/COT/DB      |
| 60335576/TR/415 | C5           | T4634    | T4634     | Dead Tree           | 死樹                  | HyD  | 3SW-C/C359      | 6          | 99             | 1          | -  | -                         | -                           | -                                  | -   | -       | -                   | Fell                                      | Dead Tree     |         | -                  |
| 60335576/TR/415 | C5           | T4635    | T4635     | Acacia confusa      | 台灣相思                | HyD  | 3SW-C/C359      | 6          | 96             | 4          | Fair   | Poor                      | Fair                        | Fair                               | Low   | b,c,f,h | Nil                 | Retain                                    | Nil           |         | LN/ASC/COT/DB      |
| 60335576/TR/415 | C5           | T4636    | T4636     | Acacia confusa      | 台灣相思                | HyD  | 3SW-C/C359      | 9          | 184            | 2          | Fair   | Poor                      | Fair                        | Fair                               | Low   | b,c,f,h | Nil                 | Retain                                    | Nil           |         | LN/ASC/COT/DB      |
| 60335576/TR/415 | C5           | T4637    | T4637     | Acacia confusa      | 台灣相思                | HyD  | 3SW-C/C359      | 6          | 99             | 2          | Fair   | Poor                      | Fair                        | Fair                               | Low   | b,c,f,h | Nil                 | Retain                                    | Nil           |         | LN/ASC/DB          |
| 60335576/TR/415 | C5           | T4638    | T4638     | Pinus elliotii      | 濕地松( 愛氏松)           | HyD  | 3SW-C/C359      | 10         | 248            | 6          | Fair   | Fair                      | Fair                        | Fair                               | Low   | b,c,d,h | Nil                 | Retain                                    | Nil           |         | DB                 |
| 60335576/TR/415 | C5           | T4639    | T4639     | Acacia confusa      | 台灣相思                | HyD  | 3SW-C/C359      | 12         | 236            | 4          | Fair   | Poor                      | Fair                        | Fair                               | Low   | b,c,f,h | Nil                 | Retain                                    | Nil           |         | LN/ASC/DB/MT       |
| 60335576/TR/415 | C5           | T4640    | T4640     | Acacia confusa      | 台灣相思                | HyD  | 3SW-C/C359      | 12         | 271            | 4          | Fair   | Poor                      | Fair                        | Fair                               | Low   | b,c,f,h | Nil                 | Retain                                    | Nil           |         | LN/ASC/DB          |
| 60335576/TR/415 | C5           | T4641    | T4641     | Acacia confusa      | 台灣相思                | HyD  | 3SW-C/C359      | 7          | 134            | 2          | Fair   | Poor                      | Fair                        | Fair                               | Low   | b,c,f,h | Nil                 | Retain                                    | Nil           |         | LN/ASC/DB/DS       |
| 60335576/TR/415 | C5           | T4642    | T4642     | Acacia confusa      | 台灣相思                | HyD  | 3SW-C/C359      | 4          | 99             | 2          | Fair   | Poor                      | Fair                        | Fair                               | Low   | b,c,f,h | Nil                 | Retain                                    | Nil           |         | LN/ASC/DB/DS/EPS   |
| 60335576/TR/415 | C5           | T4643    | T4643     | Dead Tree           | 死樹                  | HyD  | 3SW-C/C359      | 4          | 166            | 4          | -  | -                         | -                           | -                                  | -   | -       | -                   | Fell                                      | Dead Tree     |         | -                  |
| 60335576/TR/415 | C5           | T4644    | T4644     | Acacia confusa      | 台灣相思                | HyD  | 3SW-C/C359      | 7          | 127            | 3          | Fair   | Fair                      | Fair                        | Fair                               | Low   | b,c,h   | Nil                 | Retain                                    | Nil           |         | CLR/DB             |
| 60335576/TR/415 | C5           | T4645    | T4645     | Acacia confusa      | 台灣相思                | HyD  | 3SW-C/C359      | 7          | 153            | 1          | Fair   | Poor                      | Fair                        | Fair                               | Low   | b,c,f,h | Nil                 | Retain                                    | Nil           |         | LN/ASC/CLR/DB      |
| 60335576/TR/415 | C5           | T4646    | T4646     | Dead Tree           | 死樹                  | HyD  | 3SW-C/C359      | 3          | 96             | 4          | -  | -                         | -                           | -                                  | -   | -       | -                   | Fell                                      | Dead Tree     |         | -                  |
| 60335576/TR/415 | C5           | T4647    | T4647     | Acacia confusa      | 台灣相思                | HyD  | 3SW-C/C359      | 4          | 177            | 2          | Fair   | Poor                      | Fair                        | Fair                               | Low   | b,c,f,h | Nil                 | Retain                                    | Nil           |         | LN/ASC/DB/MT       |
| 60335576/TR/415 | C5           | T4648    | T4648     | Acacia confusa      | 台灣相思                | HyD  | 3SW-C/C359      | 4          | 99             | 3          | Fair   | Poor                      | Fair                        | Fair                               | Low   | b,c,f,h | Nil                 | Retain                                    | Nil           |         | LN/ASC/COT/DB      |
| 60335576/TR/415 | C5           | T4649    | T4649     | Acacia confusa      | 台灣相思                | HyD  | 3SW-C/C359      | 6          | 225            | 4          | Fair   | Poor                      | Fair                        | Fair                               | Low   | b,c,f,h | Nil                 | Retain                                    | Nil           |         | LN/ASC/COT/DK/WDS  |
| 60335576/TR/415 | C5           | T4650    | T4650     | Acacia confusa      | 台灣相思                | HyD  | 3SW-C/C359      | 10         | 255            | 6          | Fair   | Poor                      | Fair                        | Fair                               | Low   | b,c,f,h | Nil                 | Retain                                    | Nil           |         | ASC/DB             |
| 60335576/TR/415 | C5           | T4651    | T4651     | Acacia confusa      | 台灣相思                | HyD  | 3SW-C/C359      | 11         | 277            | 4          | Fair   | Poor                      | Fair                        | Fair                               | Low   | b,c,f,h | Nil                 | Retain                                    | Nil           |         | LN/ASC/COT/DB      |
| 60335576/TR/415 | C5           | T4652    | T4652     | Acacia confusa      | 台灣相思                | HyD  | 3SW-C/C359      | 12         | 226            | 6          | Fair   | Poor                      | Fair                        | Fair                               | Low   | b,c,f,h | Nil                 | Retain                                    | Nil           |         | LN/ASC/DB/MT       |
| 60335576/TR/415 | C5           | T4653    | T4653     | Acacia confusa      | 台灣相思                | HyD  | 3SW-C/C359      | 13         | 328            | 4          | Fair   | Poor                      | Fair                        | Fair                               | Low   | b,c,f,h | Nil                 | Retain                                    | Nil           |         | LN/ASC/DB/MT       |
| 60335576/TR/415 | C5           | T4654    | T4654     | Acacia confusa      | 台灣相思                | HyD  | 3SW-C/C359      | 12         | 214            | 4          | Fair   | Poor                      | Fair                        | Fair                               | Low   | b,c,f,h | Nil                 | Retain                                    | Nil           |         | LN/ASC/DB/MT       |
| 60335576/TR/415 | C5           | T4655    | T4655     | Acacia confusa      | 台灣相思                | HyD  | 3SW-C/C359      | 4          | 96             | 2          | Fair   | Poor                      | Fair                        | Fair                               | Low   | b,c,f,h | Nil                 | Retain                                    | Nil           |         | LN/ASC/COT/DB      |
| 60335576/TR/415 | C5           | T4656    | T4656     | Cinnamomum camphora | 樟                   | HyD  | 3SW-C/C359      | 4          | 121            | 4          | Fair   | Fair                      | Fair                        | Fair                               | Low   | b,c,d,h | Nil                 | Retain                                    | Nil           |         | DB                 |



| Drawing No.     | Contract No. | Tree No. | Photo No. | Botanical Name                          | Chinese Common Name | Department to provide expertise advice to LandsD | SIMAR Slope No. | SIZE (M)   |                |            | Structural condition (Good / Fair / Poor) | Form (Good / Fair / Poor) | Health (Good / Fair / Poor) | Amenity Value (Good / Fair / Low) | Suitability for Transplanting (High/ Medium /Low) |         | Conservation Status | Recommendations (Retain /Transplant/Fell) | Justification | Remarks | Additional Remarks  |
|-----------------|--------------|----------|-----------|---|---------------------|--|-----------------|------------|----------------|------------|---|---------------------------|-----------------------------|-----------------------------------|---|---------|---------------------|---|---------------|---------|---------------------|
|                 |              |          |           |   |                     |  |                 | Height (m) | Trunk DBH (mm) | Spread (m) |   |                           |                             |                                   |   |         |                     |   |               |         |                     |
| 60335576/TR/415 | C5           | T4657    | T4657     | <i>Acacia confusa</i>                   | 台灣相思                | HyD  | 3SW-C/C359      | 5          | 99             | 2          | Fair                                      | Poor                      | Fair                        | Fair                              | Low   | b,c,f,h | Nil                 | Retain                                    | Nil           |         | LN/ASC/COT/XB/DB    |
| 60335576/TR/415 | C5           | T4658    | T4658     | <i>Pinus elliotii</i>                   | 濕地松( 愛氏松)           | HyD  | 3SW-C/C359      | 10         | 226            | 4          | Fair                                      | Fair                      | Fair                        | Fair                              | Low   | b,c,d,h | Nil                 | Retain                                    | Nil           |         | DB                  |
| 60335576/TR/415 | C5           | T4659    | T4659     | <i>Acacia confusa</i>                   | 台灣相思                | HyD  | 3SW-C/C359      | 10         | 258            | 3          | Fair                                      | Poor                      | Fair                        | Fair                              | Low   | b,c,f,h | Nil                 | Retain                                    | Nil           |         | LN/ASC/DB/MT        |
| 60335576/TR/415 | C5           | T4660    | T4660     | <i>Acacia confusa</i>                   | 台灣相思                | HyD  | 3SW-C/C359      | 7          | 111            | 8          | Fair                                      | Poor                      | Fair                        | Fair                              | Low   | b,c,f,h | Nil                 | Retain                                    | Nil           |         | LN/ASC/DB/MT/RP     |
| 60335576/TR/415 | C5           | T4661    | T4661     | <i>Acacia confusa</i>                   | 台灣相思                | HyD  | 3SW-C/C359      | 10         | 241            | 3          | Fair                                      | Poor                      | Fair                        | Fair                              | Low   | b,c,f,h | Nil                 | Retain                                    | Nil           |         | LN/ASC/DB/MT        |
| 60335576/TR/415 | C5           | T4662    | T4662     | <i>Acacia confusa</i>                   | 台灣相思                | HyD  | 3SW-C/C359      | 8          | 150            | 2          | Fair                                      | Poor                      | Fair                        | Fair                              | Low   | b,c,f,h | Nil                 | Retain                                    | Nil           |         | DB/MT               |
| 60335576/TR/415 | C5           | T4663    | T4663     | <i>Pinus elliotii</i>                   | 濕地松( 愛氏松)           | HyD  | 3SW-C/C359      | 8          | 191            | 4          | Fair                                      | Poor                      | Fair                        | Fair                              | Low   | b,c,f,h | Nil                 | Retain                                    | Nil           |         | LN/DB               |
| 60335576/TR/415 | C5           | T4664    | T4664     | <i>Pinus elliotii</i>                   | 濕地松( 愛氏松)           | HyD  | 3SW-C/C359      | 10         | 264            | 3          | Fair                                      | Fair                      | Fair                        | Fair                              | Low   | b,c,d,h | Nil                 | Retain                                    | Nil           |         | DB                  |
| 60335576/TR/415 | C5           | T4665    | T4665     | <i>Eucalyptus robusta</i>               | 大葉桉                 | HyD  | 3SW-C/C359      | 7          | 159            | 4          | Fair                                      | Poor                      | Fair                        | Fair                              | Low   | b,c,f,h | Nil                 | Retain                                    | Nil           |         | LN/ASC/DB           |
| 60335576/TR/415 | C5           | T4666    | T4666     | <i>Acacia confusa</i>                   | 台灣相思                | HyD  | 3SW-C/C359      | 8          | 108            | 3          | Fair                                      | Poor                      | Fair                        | Fair                              | Low   | b,c,f,h | Nil                 | Retain                                    | Nil           |         | LN/DB/COK           |
| 60335576/TR/415 | C5           | T4667    | T4667     | <i>Acacia confusa</i>                   | 台灣相思                | HyD  | 3SW-C/C359      | 4          | 153            | 4          | Fair                                      | Poor                      | Fair                        | Fair                              | Low   | b,c,f,h | Nil                 | Retain                                    | Nil           |         | LN/ASC/DB           |
| 60335576/TR/415 | C5           | T4668    | T4668     | <i>Acacia confusa</i>                   | 台灣相思                | HyD  | 3SW-C/C359      | 5          | 153            | 4          | Fair                                      | Poor                      | Fair                        | Fair                              | Low   | b,c,f,h | Nil                 | Retain                                    | Nil           |         | LN/WDS/DB           |
| 60335576/TR/415 | C5           | T4669    | T4669     | <i>Acacia confusa</i>                   | 台灣相思                | HyD  | 3SW-C/C359      | 8          | 239            | 4          | Fair                                      | Poor                      | Fair                        | Fair                              | Low   | b,c,f,h | Nil                 | Retain                                    | Nil           |         | LN/ASC/COT/DB       |
| 60335576/TR/415 | C5           | T4670    | T4670     | <i>Acacia confusa</i>                   | 台灣相思                | HyD  | 3SW-C/C359      | 6          | 118            | 2          | Fair                                      | Poor                      | Fair                        | Fair                              | Low   | b,c,f,h | Nil                 | Retain                                    | Nil           |         | LN/ASC/DB           |
| 60335576/TR/415 | C5           | T4671    | T4671     | <i>Eucalyptus robusta</i>               | 大葉桉                 | HyD  | 3SW-C/C359      | 5          | 121            | 3          | Fair                                      | Poor                      | Fair                        | Fair                              | Low   | b,c,f,h | Nil                 | Retain                                    | Nil           |         | LN/ASC/DB           |
| 60335576/TR/415 | C5           | T4672    | T4672     | <i>Pinus elliotii</i>                   | 濕地松( 愛氏松)           | HyD  | 3SW-C/C359      | 8          | 169            | 2          | Fair                                      | Fair                      | Fair                        | Fair                              | Low   | b,c,h   | Nil                 | Retain                                    | Nil           |         | DB                  |
| 60335576/TR/415 | C5           | T4673    | T4673     | <i>Acacia confusa</i>                   | 台灣相思                | HyD  | 3SW-C/C359      | 7          | 206            | 4          | Fair                                      | Poor                      | Fair                        | Fair                              | Low   | b,c,f,h | Nil                 | Retain                                    | Nil           |         | LN/ASC/DB/MT        |
| 60335576/TR/415 | C5           | T4674    | T4674     | <i>Acacia confusa</i>                   | 台灣相思                | HyD  | 3SW-C/C359      | 8          | 201            | 4          | Fair                                      | Poor                      | Fair                        | Fair                              | Low   | b,c,f,h | Nil                 | Retain                                    | Nil           |         | MT/COK              |
| 60335576/TR/415 | C5           | T4675    | T4675     | <i>Phyllanthus emblica</i>              | 餘甘子(油甘子)            | HyD  | 3SW-C/C359      | 3          | 96             | 2          | Fair                                      | Poor                      | Fair                        | Fair                              | Low   | b,c,f,h | Nil                 | Retain                                    | Nil           |         | LN/XB/DB            |
| 60335576/TR/415 | C5           | T4676    | T4676     | <i>Phyllanthus emblica</i>              | 餘甘子(油甘子)            | HyD  | 3SW-C/C359      | 3          | 175            | 3          | Fair                                      | Poor                      | Fair                        | Fair                              | Low   | b,c,f,h | Nil                 | Retain                                    | Nil           |         | LN/XB/DB            |
| 60335576/TR/415 | C5           | T4677    | T4677     | <i>Schefflera heptaphylla</i>           | 鵝掌柴                 | HyD  | 3SW-C/C359      | 4          | 96             | 2          | Fair                                      | Poor                      | Fair                        | Fair                              | Low   | b,c,f,h | Nil                 | Retain                                    | Nil           |         | XB                  |
| 60335576/TR/415 | C5           | T4678    | T4678     | <i>Acacia confusa</i>                   | 台灣相思                | HyD  | 3SW-C/C359      | 11         | 455            | 9          | Fair                                      | Poor                      | Fair                        | Fair                              | Low   | b,c,f,h | Nil                 | Retain                                    | Nil           |         | LN/ASC/DK/DB/MT/CRA |
| 60335576/TR/415 | C5           | T4679    | T4679     | <i>Acacia confusa</i>                   | 台灣相思                | HyD  | 3SW-C/C359      | 8          | 273            | 7          | Fair                                      | Poor                      | Fair                        | Fair                              | Low   | b,c,f,h | Nil                 | Retain                                    | Nil           |         | LN/ASC/DK/DB/MT/CRA |
| 60335576/TR/415 | C5           | T4680    | T4680     | <i>Acacia confusa</i>                   | 台灣相思                | HyD  | 3SW-C/C359      | 8          | 290            | 7          | Fair                                      | Poor                      | Fair                        | Fair                              | Low   | b,c,f,h | Nil                 | Retain                                    | Nil           |         | LN/ASC/DB/MT        |
| 60335576/TR/415 | C5           | T4681    | T4681     | <i>Acacia confusa</i>                   | 台灣相思                | HyD  | 3SW-C/C359      | 8          | 234            | 6          | Fair                                      | Poor                      | Fair                        | Fair                              | Low   | b,c,f,h | Nil                 | Retain                                    | Nil           |         | LN/ASC/DB/MT        |
| 60335576/TR/415 | C5           | T4682    | T4682     | <i>Acacia confusa</i>                   | 台灣相思                | HyD  | 3SW-C/C359      | 5          | 99             | 4          | Fair                                      | Poor                      | Fair                        | Fair                              | Low   | b,c,f,h | Nil                 | Retain                                    | Nil           |         | LN/ASC/DB/MT        |
| 60335576/TR/415 | C5           | T4683    | T4683     | <i>Acacia confusa</i>                   | 台灣相思                | HyD  | 3SW-C/C359      | 7          | 172            | 4          | Fair                                      | Poor                      | Fair                        | Fair                              | Low   | b,c,f,h | Nil                 | Retain                                    | Nil           |         | LN/ASC/DB/MT        |
| 60335576/TR/415 | C5           | T4684    | T4684     | <i>Acacia confusa</i>                   | 台灣相思                | HyD  | 3SW-C/C359      | 7          | 153            | 5          | Fair                                      | Poor                      | Fair                        | Fair                              | Low   | b,c,f,h | Nil                 | Retain                                    | Nil           |         | LN/ASC/DB           |
| 60335576/TR/415 | C5           | T4685    | T4685     | <i>Acacia confusa</i>                   | 台灣相思                | HyD  | 3SW-C/C359      | 6          | 108            | 3          | Fair                                      | Poor                      | Fair                        | Fair                              | Low   | b,c,f,h | Nil                 | Retain                                    | Nil           |         | LN/ASC/WDS/DB       |
| 60335576/TR/415 | C5           | T4686    | T4686     | <i>Acacia confusa</i>                   | 台灣相思                | HyD  | 3SW-C/C359      | 6          | 159            | 3          | Fair                                      | Poor                      | Fair                        | Fair                              | Low   | b,c,f,h | Nil                 | Retain                                    | Nil           |         | LN/ASC/DB           |
| 60335576/TR/415 | C5           | T4687    | T4687     | <i>Acacia confusa</i>                   | 台灣相思                | HyD  | 3SW-C/C359      | 7          | 159            | 4          | Fair                                      | Poor                      | Fair                        | Fair                              | Low   | b,c,f,h | Nil                 | Retain                                    | Nil           |         | LN/ASC/DB           |
| 60335576/TR/415 | C5           | T4688    | T4688     | <i>Acacia confusa</i>                   | 台灣相思                | HyD  | 3SW-C/C359      | 7          | 172            | 4          | Fair                                      | Poor                      | Fair                        | Fair                              | Low   | b,c,f,h | Nil                 | Retain                                    | Nil           |         | LN/ASC/DB           |
| 60335576/TR/415 | C5           | T4689    | T4689     | <i>Acacia confusa</i>                   | 台灣相思                | HyD  | 3SW-C/C359      | 6          | 159            | 4          | Fair                                      | Poor                      | Fair                        | Fair                              | Low   | b,c,f,h | Nil                 | Retain                                    | Nil           |         | LN/ASC/DB           |
| 60335576/TR/415 | C5           | T4690    | T4690     | <i>Acacia confusa</i>                   | 台灣相思                | HyD  | 3SW-C/C359      | 4          | 96             | 2          | Fair                                      | Poor                      | Fair                        | Fair                              | Low   | b,c,f,h | Nil                 | Retain                                    | Nil           |         | LN/ASC/COT/DB       |
| 60335576/TR/415 | C5           | T4691    | T4691     | <i>Pinus elliotii</i>                   | 濕地松( 愛氏松)           | HyD  | 3SW-C/C359      | 9          | 150            | 3          | Fair                                      | Fair                      | Fair                        | Fair                              | Low   | b,c,h   | Nil                 | Retain                                    | Nil           |         | DB                  |
| 60335576/TR/415 | C5           | T4692    | T4692     | <i>Acacia confusa</i>                   | 台灣相思                | HyD  | 3SW-C/C359      | 8          | 150            | 3          | Fair                                      | Poor                      | Fair                        | Fair                              | Low   | b,c,f,h | Nil                 | Retain                                    | Nil           |         | LN/DB               |
| 60335576/TR/415 | C5           | T4693    | T4693     | <i>Acacia confusa</i>                   | 台灣相思                | HyD  | 3SW-C/C359      | 9          | 167            | 4          | Fair                                      | Poor                      | Fair                        | Fair                              | Low   | b,c,f,h | Nil                 | Retain                                    | Nil           |         | LN/ASC/DB/MT        |
| 60335576/TR/415 | C5           | T4694    | T4694     | <i>Eucalyptus robusta</i>               | 大葉桉                 | HyD  | 3SW-C/C359      | 7          | 172            | 4          | Fair                                      | Poor                      | Fair                        | Fair                              | Low   | b,c,f,h | Nil                 | Retain                                    | Nil           |         | LN/DB               |
| 60335576/TR/415 | C5           | T4695    | T4695     | <i>Acacia confusa</i>                   | 台灣相思                | HyD  | 3SW-C/C359      | 4          | 96             | 3          | Fair                                      | Poor                      | Fair                        | Fair                              | Low   | b,c,f,h | Nil                 | Retain                                    | Nil           |         | DB/MT               |
| 60335576/TR/415 | C5           | T4696    | T4696     | <i>Acacia confusa</i>                   | 台灣相思                | HyD  | 3SW-C/C359      | 7          | 159            | 4          | Fair                                      | Poor                      | Fair                        | Fair                              | Low   | b,c,f,h | Nil                 | Retain                                    | Nil           |         | LN/ASC/DB/COK       |
| 60335576/TR/415 | C5           | T4697    | T4697     | <i>Pinus elliotii</i>                   | 濕地松( 愛氏松)           | HyD  | 3SW-C/C359      | 7          | 159            | 3          | Fair                                      | Fair                      | Fair                        | Fair                              | Low   | b,c,h   | Nil                 | Retain                                    | Nil           |         | DB                  |
| 60335576/TR/415 | C5           | T4698    | T4698     | <i>Acacia confusa</i>                   | 台灣相思                | HyD  | 3SW-C/C359      | 7          | 220            | 5          | Fair                                      | Poor                      | Fair                        | Fair                              | Low   | b,c,f,h | Nil                 | Retain                                    | Nil           |         | DB/HGR/MT           |
| 60335576/TR/415 | C5           | T4699    | T4699     | <i>Acacia confusa</i>                   | 台灣相思                | HyD  | 3SW-C/C359      | 4          | 96             | 3          | Fair                                      | Poor                      | Fair                        | Fair                              | Low   | b,c,f,h | Nil                 | Retain                                    | Nil           |         | LN/ASC/DB/MT        |
| 60335576/TR/415 | C5           | T4700    | T4700     | <i>Acacia confusa</i>                   | 台灣相思                | HyD  | 3SW-C/C359      | 6          | 140            | 3          | Fair                                      | Poor                      | Fair                        | Fair                              | Low   | b,c,f,h | Nil                 | Retain                                    | Nil           |         | LN/ASC/DB/MT        |
| 60335576/TR/415 | C5           | T4701    | T4701     | <i>Acacia confusa</i>                   | 台灣相思                | HyD  | 3SW-C/C359      | 7          | 111            | 3          | Fair                                      | Poor                      | Fair                        | Fair                              | Low   | b,c,f,h | Nil                 | Retain                                    | Nil           |         | LN/ASC/DB           |
| 60335576/TR/415 | C5           | T4702    | T4702     | <i>Acacia confusa</i>                   | 台灣相思                | HyD  | 3SW-C/C359      | 4          | 96             | 2          | Fair                                      | Poor                      | Fair                        | Fair                              | Low   | b,c,f,h | Nil                 | Retain                                    | Nil           |         | LN/ASC/DB           |
| 60335576/TR/415 | C5           | T4703    | T4703     | <i>Acacia confusa</i>                   | 台灣相思                | HyD  | 3SW-C/C359      | 6          | 115            | 2          | Fair                                      | Poor                      | Fair                        | Fair                              | Low   | b,c,f,h | Nil                 | Retain                                    | Nil           |         | LN/ASC/XB/DB        |
| 60335576/TR/415 | C5           | T4704    | T4704     | <i>Acacia confusa</i>                   | 台灣相思                | HyD  | 3SW-C/C359      | 6          | 135            | 2          | Fair                                      | Poor                      | Fair                        | Fair                              | Low   | b,c,f,h | Nil                 | Retain                                    | Nil           |         | LN/ASC/COT/DB       |
| 60335576/TR/415 | C5           | T4705    | T4705     | <i>Vernicia montana</i>                 | 木油樹(千年桐)            | HyD  | 3SW-C/C359      | 6          | 115            | 2          | Fair                                      | Fair                      | Fair                        | Fair                              | Low   | b,c,h   | Nil                 | Retain                                    | Nil           |         | -                   |
| 60335576/TR/415 | C5           | T4706    | T4706     | <i>Vernicia montana</i>                 | 木油樹(千年桐)            | HyD  | 3SW-C/C359      | 6          | 121            | 3          | Fair                                      | Fair                      | Fair                        | Fair                              | Low   | b,c,h   | Nil                 | Retain                                    | Nil           |         | -                   |
| 60335576/TR/415 | C5           | T4707    | T4707     | <i>Dead Tree</i>                        | 死樹                  | HyD  | 3SW-C/C359      | 3          | 172            | 2          | -   | -                         | -                           | -                                 | -   | -       | -                   | Fell                                      | Dead Tree     |         | -                   |
| 60335576/TR/415 | C5           | T4708    | T4708     | <i>Macaranga tanarius</i>               | 血桐                  | HyD  | 3SW-C/C359      | 3          | 96             | 2          | Fair                                      | Poor                      | Fair                        | Fair                              | Low   | b,c,f,h | Nil                 | Retain                                    | Nil           |         | LN/ASC              |
| 60335576/TR/415 | C5           | T4709    | T4709     | <i>Macaranga tanarius</i>               | 血桐                  | HyD  | 3SW-C/C359      | 3          | 99             | 2          | Fair                                      | Poor                      | Fair                        | Fair                              | Low   | b,c,f,h | Nil                 | Retain                                    | Nil           |         | LN/ASC              |
| 60335576/TR/415 | C5           | T4710    | T4710     | <i>Ficus variegata var. chlorocarpa</i> | 青果榕                 | HyD  | 3SW-C/C359      | 7          | 159            | 4          | Fair                                      | Poor                      | Fair                        | Fair                              | Low   | b,c,f,h | Nil                 | Retain                                    | Nil           |         | ASC                 |
| 60335576/TR/415 | C5           | T4711    | T4711     | <i>Dead Tree</i>                        | 死樹                  | HyD  | 3SW-C/C359      | 4          | 159            | 2          | -   | -                         | -                           | -                                 | -   | -       | -                   | Fell                                      | Dead Tree     |         | -                   |
| 60335576/TR/415 | C5           | T4712    | T4712     | <i>Acacia confusa</i>                   | 台灣相思                | HyD  | 3SW-C/C359      | 6          | 173            | 4          | Fair                                      | Poor                      | Fair                        | Fair                              | Low   | b,c,f,h | Nil                 | Retain                                    | Nil           |         | LN/ASC/DB/MT        |



| Drawing No.     | Contract No. | Tree No. | Photo No. | Botanical Name                          | Chinese Common Name | Department to provide expertise advice to LandsD | SIMAR Slope No. | SIZE (M)   |                |            | Structural condition (Good / Fair / Poor) | Form (Good / Fair / Poor) | Health (Good / Fair / Poor) | Amenity Value (Good / Fair / Poor) | Suitability for Transplanting (High/ Medium /Low) |         | Conservation Status | Recommendations (Retain /Transplant/Fell) | Justification                                | Remarks | Additional Remarks |
|-----------------|--------------|----------|-----------|---|---------------------|--|-----------------|------------|----------------|------------|---|---------------------------|-----------------------------|------------------------------------|---|---------|---------------------|---|--|---------|--------------------|
|                 |              |          |           |   |                     |  |                 | Height (m) | Trunk DBH (mm) | Spread (m) |   |                           |                             |                                    |   |         |                     |   |  |         |                    |
| 60335576/TR/415 | C5           | T4713    | T4713     | <i>Acacia confusa</i>                   | 台灣相思                | HyD  | 3SW-C/C359      | 8          | 207            | 4          | Fair                                      | Fair                      | Fair                        | Fair                               | Low   | b,c,d,h | Nil                 | Retain                                    | Nil  |         | DB                 |
| 60335576/TR/415 | C5           | T4714    | T4714     | <i>Acacia confusa</i>                   | 台灣相思                | HyD  | 3SW-C/C359      | 5          | 99             | 3          | Fair                                      | Poor                      | Fair                        | Fair                               | Low   | b,c,f,h | Nil                 | Retain                                    | Nil  |         | LN/DB              |
| 60335576/TR/415 | C5           | T4715    | T4715     | <i>Acacia confusa</i>                   | 台灣相思                | HyD  | 3SW-C/C359      | 7          | 143            | 4          | Fair                                      | Poor                      | Fair                        | Fair                               | Low   | b,c,f,h | Nil                 | Retain                                    | Nil  |         | DB/MT              |
| 60335576/TR/415 | C5           | T4716    | T4716     | <i>Macaranga tanarius</i>               | 血桐                  | HyD  | 3SW-C/C359      | 3          | 96             | 1          | Fair                                      | Fair                      | Fair                        | Fair                               | Low   | b,c,h   | Nil                 | Retain                                    | Nil  |         | -                  |
| 60335576/TR/415 | C5           | T4717    | T4717     | <i>Acacia confusa</i>                   | 台灣相思                | HyD  | 3SW-C/C359      | 6          | 96             | 2          | Fair                                      | Poor                      | Fair                        | Fair                               | Low   | b,c,f,h | Nil                 | Retain                                    | Nil  |         | LN/DB              |
| 60335576/TR/415 | C5           | T4718    | T4718     | <i>Acacia confusa</i>                   | 台灣相思                | HyD  | 3SW-C/C359      | 8          | 263            | 6          | Fair                                      | Poor                      | Fair                        | Fair                               | Low   | b,c,f,h | Nil                 | Retain                                    | Nil  |         | LN/ASC/DB/MT       |
| 60335576/TR/415 | C5           | T4719    | T4719     | <i>Acacia confusa</i>                   | 台灣相思                | HyD  | 3SW-C/C359      | 7          | 102            | 3          | Fair                                      | Poor                      | Fair                        | Fair                               | Low   | b,c,f,h | Nil                 | Fell                                      | Existing Slope Subject to Cutting            |         | LN/ASC/COT/DB      |
| 60335576/TR/415 | C5           | T4720    | T4720     | <i>Acacia confusa</i>                   | 台灣相思                | HyD  | 3SW-C/C359      | 9          | 316            | 5          | Fair                                      | Poor                      | Fair                        | Fair                               | Low   | b,c,f,h | Nil                 | Retain                                    | Nil  |         | LN/ASC/DB/MT       |
| 60335576/TR/415 | C5           | T4721    | T4721     | <i>Acacia confusa</i>                   | 台灣相思                | HyD  | 3SW-C/C359      | 9          | 212            | 4          | Fair                                      | Poor                      | Fair                        | Fair                               | Low   | b,c,f,h | Nil                 | Retain                                    | Nil  |         | LN/ASC/DB/MT       |
| 60335576/TR/415 | C5           | T4722    | T4722     | <i>Acacia confusa</i>                   | 台灣相思                | HyD  | 3SW-C/C359      | 8          | 172            | 4          | Fair                                      | Poor                      | Fair                        | Fair                               | Low   | b,c,f,h | Nil                 | Retain                                    | Nil  |         | LN/ASC/DB/MT       |
| 60335576/TR/415 | C5           | T4723    | T4723     | <i>Acacia confusa</i>                   | 台灣相思                | HyD  | 3SW-C/C359      | 8          | 311            | 5          | Fair                                      | Poor                      | Fair                        | Fair                               | Low   | b,c,f,h | Nil                 | Retain                                    | Nil  |         | LN/ASC/DB/MT       |
| 60335576/TR/415 | C5           | T4724    | T4724     | <i>Acacia confusa</i>                   | 台灣相思                | HyD  | 3SW-C/C359      | 7          | 194            | 4          | Fair                                      | Poor                      | Fair                        | Fair                               | Low   | b,c,f,h | Nil                 | Retain                                    | Nil  |         | LN/ASC/WDS/DB/MT   |
| 60335576/TR/415 | C5           | T4725    | T4725     | <i>Acacia confusa</i>                   | 台灣相思                | HyD  | 3SW-C/C359      | 7          | 275            | 4          | Fair                                      | Fair                      | Fair                        | Fair                               | Low   | b,c,d,h | Nil                 | Retain                                    | Nil  |         | -                  |
| 60335576/TR/415 | C5           | T4726    | T4726     | <i>Dead Tree</i>                        | 死樹                  | HyD  | 3SW-C/C359      | 7          | 185            | 3          | -   | -                         | -                           | -                                  | -   | -       | -                   | Fell                                      | Dead Tree                                    |         | -                  |
| 60335576/TR/415 | C5           | T4831    | T4831     | <i>Acacia confusa</i>                   | 台灣相思                | HyD  | 3SW-C/C359      | 6          | 96             | 3          | Fair                                      | Poor                      | Fair                        | Fair                               | Low   | b,c,f,h | Nil                 | Retain                                    | Nil  |         | LN/ASC/XB/DB/MT    |
| 60335576/TR/415 | C5           | T4832    | T4832     | <i>Acacia confusa</i>                   | 台灣相思                | HyD  | 3SW-C/C359      | 9          | 287            | 3          | Fair                                      | Poor                      | Fair                        | Fair                               | Low   | b,c,f,h | Nil                 | Retain                                    | Nil  |         | LN/ASC/DB          |
| 60335576/TR/415 | C5           | T4833    | T4833     | <i>Acacia confusa</i>                   | 台灣相思                | HyD  | 3SW-C/C359      | 9          | 331            | 3          | Fair                                      | Poor                      | Fair                        | Fair                               | Low   | b,c,f,h | Nil                 | Retain                                    | Nil  |         | LN/ASC/WDS/DB      |
| 60335576/TR/415 | C5           | T4834    | T4834     | <i>Acacia confusa</i>                   | 台灣相思                | HyD  | 3SW-C/C359      | 6          | 232            | 3          | Fair                                      | Poor                      | Fair                        | Fair                               | Low   | b,c,f,h | Nil                 | Fell                                      | Existing Slope Subject to Cutting            |         | LN/ASC/DB          |
| 60335576/TR/415 | C5           | T4835    | T4835     | <i>Acacia confusa</i>                   | 台灣相思                | HyD  | 3SW-C/C359      | 6          | 99             | 2          | Fair                                      | Poor                      | Fair                        | Fair                               | Low   | b,c,f,h | Nil                 | Fell                                      | Existing Slope Subject to Cutting            |         | LN/ASC/COT/DB      |
| 60335576/TR/415 | C5           | T4836    | T4836     | <i>Acacia confusa</i>                   | 台灣相思                | HyD  | 3SW-C/C359      | 7          | 207            | 4          | Fair                                      | Poor                      | Fair                        | Fair                               | Low   | b,c,f,h | Nil                 | Fell                                      | Existing Slope Subject to Cutting            |         | LN/ASC/DB          |
| 60335576/TR/415 | C5           | T4837    | T4837     | <i>Acacia confusa</i>                   | 台灣相思                | HyD  | 3SW-C/C359      | 10         | 223            | 4          | Fair                                      | Poor                      | Fair                        | Fair                               | Low   | b,c,f,h | Nil                 | Fell                                      | Existing Slope Subject to Cutting            |         | LN/ASC/DB          |
| 60335576/TR/415 | C5           | T4838    | T4838     | <i>Acacia confusa</i>                   | 台灣相思                | HyD  | 3SW-C/C359      | 8          | 259            | 5          | Fair                                      | Poor                      | Fair                        | Fair                               | Low   | b,c,f,h | Nil                 | Retain                                    | Nil  |         | LN/ASC/COT/DB      |
| 60335576/TR/415 | C5           | T4839    | T4839     | <i>Acacia confusa</i>                   | 台灣相思                | HyD  | 3SW-C/C359      | 7          | 150            | 4          | Fair                                      | Poor                      | Fair                        | Fair                               | Low   | b,c,f,h | Nil                 | Retain                                    | Nil  |         | LN/ASC/DB/DS       |
| 60335576/TR/415 | C5           | T4840    | T4840     | <i>Acacia confusa</i>                   | 台灣相思                | HyD  | 3SW-C/C359      | 7          | 172            | 4          | Fair                                      | Poor                      | Fair                        | Fair                               | Low   | b,c,f,h | Nil                 | Retain                                    | Nil  |         | LN/ASC/DB          |
| 60335576/TR/415 | C5           | T4841    | T4841     | <i>Acacia confusa</i>                   | 台灣相思                | HyD  | 3SW-C/C359      | 9          | 344            | 6          | Fair                                      | Fair                      | Fair                        | Fair                               | Low   | b,c,d,h | Nil                 | Retain                                    | Nil  |         | DB                 |
| 60335576/TR/415 | C5           | T4842    | T4842     | <i>Acacia confusa</i>                   | 台灣相思                | HyD  | 3SW-C/C359      | 8          | 340            | 6          | Fair                                      | Poor                      | Fair                        | Fair                               | Low   | b,c,f,h | Nil                 | Retain                                    | Nil  |         | LN/ASC/DB/MT       |
| 60335576/TR/415 | C5           | T4843    | T4843     | <i>Eucalyptus robusta</i>               | 大葉桉                 | HyD  | 3SW-C/C359      | 9          | 207            | 4          | Fair                                      | Fair                      | Fair                        | Fair                               | Low   | b,c,d,h | Nil                 | Retain                                    | Nil  |         | DB                 |
| 60335576/TR/415 | C5           | T4844    | T4844     | <i>Acacia confusa</i>                   | 台灣相思                | HyD  | 3SW-C/C359      | 7          | 187            | 4          | Fair                                      | Poor                      | Fair                        | Fair                               | Low   | b,c,f,h | Nil                 | Retain                                    | Nil  |         | CLR/DB/MT          |
| 60335576/TR/415 | C5           | T4845    | T4845     | <i>Acacia confusa</i>                   | 台灣相思                | HyD  | 3SW-C/C359      | 8          | 127            | 5          | Fair                                      | Fair                      | Fair                        | Fair                               | Low   | b,c,d,h | Nil                 | Retain                                    | Nil  |         | CLR/DB             |
| 60335576/TR/415 | C5           | T4846    | T4846     | <i>Acacia confusa</i>                   | 台灣相思                | HyD  | 3SW-C/C359      | 10         | 214            | 5          | Fair                                      | Poor                      | Fair                        | Fair                               | Low   | b,c,f,h | Nil                 | Retain                                    | Nil  |         | ASC/DB             |
| 60335576/TR/415 | C5           | T4847    | T4847     | <i>Acacia confusa</i>                   | 台灣相思                | HyD  | 3SW-C/C359      | 8          | 172            | 5          | Fair                                      | Poor                      | Fair                        | Fair                               | Low   | b,c,f,h | Nil                 | Fell                                      | Existing Slope Subject to Cutting            |         | LN/DB              |
| 60335576/TR/415 | C5           | T4848    | T4848     | <i>Litsea glutinosa</i>                 | 潺槁樹                 | HyD  | 3SW-C/C359      | 7          | 153            | 4          | Fair                                      | Poor                      | Fair                        | Fair                               | Low   | b,c,f,h | Nil                 | Fell                                      | Existing Slope Subject to Cutting            |         | LN                 |
| 60335576/TR/415 | C5           | T4849    | T4849     | <i>Acacia confusa</i>                   | 台灣相思                | HyD  | 3SW-C/C359      | 8          | 175            | 4          | Fair                                      | Poor                      | Fair                        | Fair                               | Low   | b,c,f,h | Nil                 | Fell                                      | Existing Slope Subject to Cutting            |         | LN/ASC/COT/DB      |
| 60335576/TR/415 | C5           | T4850    | T4850     | <i>Acacia confusa</i>                   | 台灣相思                | HyD  | 3SW-C/C359      | 3          | 96             | 3          | Fair                                      | Poor                      | Fair                        | Fair                               | Low   | b,c,f,h | Nil                 | Fell                                      | Existing Slope Subject to Cutting            |         | LN/ASC/DB/EPS      |
| 60335576/TR/415 | C5           | T4851    | T4851     | <i>Macaranga tanarius</i>               | 血桐                  | HyD  | 3SW-C/C359      | 5          | 140            | 4          | Fair                                      | Poor                      | Fair                        | Fair                               | Low   | b,c,f,h | Nil                 | Fell                                      | Existing Slope Subject to Cutting            |         | LN/ASC             |
| 60335576/TR/415 | C5           | T4852    | T4852     | <i>Acacia confusa</i>                   | 台灣相思                | HyD  | 3SW-C/C359      | 7          | 191            | 4          | Fair                                      | Poor                      | Fair                        | Fair                               | Low   | b,c,f,h | Nil                 | Retain                                    | Nil  |         | LN/ASC/CAV/DB      |
| 60335576/TR/415 | C5           | T4853    | T4853     | <i>Acacia confusa</i>                   | 台灣相思                | HyD  | 3SW-C/C359      | 8          | 257            | 4          | Fair                                      | Poor                      | Fair                        | Fair                               | Low   | b,c,f,h | Nil                 | Retain                                    | Nil  |         | LN/ASC/CLR/COT/DB  |
| 60335576/TR/415 | C5           | T4854    | T4854     | <i>Acacia confusa</i>                   | 台灣相思                | HyD  | 3SW-C/C359      | 7          | 131            | 4          | Fair                                      | Poor                      | Fair                        | Fair                               | Low   | b,c,f,h | Nil                 | Retain                                    | Nil  |         | LN/ASC/DB/MT       |
| 60335576/TR/415 | C5           | T4855    | T4855     | <i>Acacia confusa</i>                   | 台灣相思                | HyD  | 3SW-C/C359      | 9          | 304            | 6          | Fair                                      | Poor                      | Fair                        | Fair                               | Low   | b,c,f,h | Nil                 | Retain                                    | Nil  |         | LN/ASC/COT/DB/HGR  |
| 60335576/TR/415 | C5           | T4856    | T4856     | <i>Acacia confusa</i>                   | 台灣相思                | HyD  | 3SW-C/C359      | 9          | 245            | 6          | Fair                                      | Poor                      | Fair                        | Fair                               | Low   | b,c,f,h | Nil                 | Retain                                    | Nil  |         | LN/ASC/DB          |
| 60335576/TR/415 | C5           | T4857    | T4857     | <i>Acacia confusa</i>                   | 台灣相思                | HyD  | 3SW-C/C359      | 8          | 376            | 7          | Fair                                      | Poor                      | Fair                        | Fair                               | Low   | b,c,f,h | Nil                 | Retain                                    | Nil  |         | LN/ASC/COT/DB      |
| 60335576/TR/415 | C5           | T4858    | T4858     | <i>Acacia confusa</i>                   | 台灣相思                | HyD  |                 | 6          | 121            | 3          | Fair                                      | Poor                      | Fair                        | Fair                               | Low   | b,c,f   | Nil                 | Retain                                    | Nil  |         | LN/ASC/DB          |
| 60335576/TR/414 | C5           | T5001    | T5001     | <i>Acacia confusa</i>                   | 台灣相思                | AFCD   |                 | 14         | 466            | 8          | Fair                                      | Poor                      | Fair                        | Fair                               | Low   | b,c,f   | Nil                 | Fell                                      | Direct Conflict with Proposed Footpath       |         | LN/ASC/DB/MT       |
| 60335576/TR/414 | C5           | T5002    | T5002     | <i>Acacia confusa</i>                   | 台灣相思                | AFCD   |                 | 16         | 607            | 8          | Fair                                      | Poor                      | Fair                        | Fair                               | Low   | b,c,f   | Nil                 | Fell                                      | Direct Conflict with Proposed Footpath       |         | LN/ASC/WDS/DB/MT   |
| 60335576/TR/414 | C5           | T5003    | T5003     | <i>Acacia confusa</i>                   | 台灣相思                | AFCD   |                 | 15         | 392            | 8          | Fair                                      | Poor                      | Fair                        | Fair                               | Low   | b,c,f   | Nil                 | Fell                                      | Direct Conflict with Proposed Footpath       |         | LN/ASC/DB          |
| 60335576/TR/414 | C5           | T5004    | T5004     | <i>Vernicia montana</i>                 | 木油樹(千年桐)            | HyD  | 3SW-C/C363      | 9          | 154            | 5          | Fair                                      | Fair                      | Fair                        | Fair                               | Low   | b,c,d,h | Nil                 | Fell                                      | Existing Slope Subject to Cutting            |         | WDS/HGR/EPS        |
| 60335576/TR/414 | C5           | T5042    | T5042     | <i>Macaranga tanarius</i>               | 血桐                  | AFCD   |                 | 14         | 201            | 7          | Fair                                      | Poor                      | Fair                        | Fair                               | Low   | b,c,f   | Nil                 | Fell                                      | Direct Conflict with Proposed Retaining Wall |         | LN/ASC/DB          |
| 60335576/TR/415 | C5           | T5047    | T5047     | <i>Schefflera heptaphylla</i>           | 鵝掌柴                 | LandsD   | 3SW-C/C360      | 5          | 149            | 4          | Fair                                      | Poor                      | Fair                        | Fair                               | Low   | b,c,f,h | Nil                 | Fell                                      | Existing Slope Subject to Cutting            |         | LN/ASC             |
| 60335576/TR/415 | C5           | T5048    | T5048     | <i>Ficus variegata var. chlorocarpa</i> | 青果榕                 | LandsD   | 3SW-C/C360      | 7          | 184            | 6          | Fair                                      | Poor                      | Fair                        | Fair                               | Low   | b,c,f,h | Nil                 | Fell                                      | Existing Slope Subject to Cutting            |         | COT/XB             |
| 60335576/TR/415 | C5           | T5049    | T5049     | <i>Eucalyptus torelliana</i>            | 毛葉桉                 | LandsD   | 3SW-C/C360      | 14         | 344            | 5          | Fair                                      | Poor                      | Fair                        | Fair                               | Low   | b,c,f,h | Nil                 | Fell                                      | Existing Slope Subject to Cutting            |         | COK                |
| 60335576/TR/415 | C5           | T5050    | T5050     | <i>Eucalyptus torelliana</i>            | 毛葉桉                 | LandsD   | 3SW-C/C360      | 6          | 118            | 4          | Fair                                      | Poor                      | Fair                        | Fair                               | Low   | b,c,f,h | Nil                 | Fell                                      | Existing Slope Subject to Cutting            |         | COK                |
| 60335576/TR/415 | C5           | T5051    | T5051     | <i>Dead Tree</i>                        | 死樹                  | LandsD   | 3SW-C/C360      | 7          | 194            | 4          | -   | -                         | -                           | -                                  | -   | -       | -                   | Fell                                      | Dead Tree                                    |         | -                  |
| 60335576/TR/415 | C5           | T5052    | T5052     | <i>Eucalyptus torelliana</i>            | 毛葉桉                 | LandsD   | 3SW-C/C360      | 14         | 430            | 7          | Fair                                      | Fair                      | Fair                        | Fair                               | Low   | b,c,d,h | Nil                 | Fell                                      | Existing Slope Subject to Cutting            |         | -                  |
| 60335576/TR/415 | C5           | T5053    | T5053     | <i>Acacia confusa</i>                   | 台灣相思                | LandsD   | 3SW-C/C360      | 7          | 134            | 4          | Fair                                      | Poor                      | Fair                        | Fair                               | Low   | b,c,f,h | Nil                 | Fell                                      | Existing Slope Subject to Cutting            |         | CLR/COK            |
| 60335576/TR/415 | C5           | T5054    | T5054     | <i>Eucalyptus torelliana</i>            | 毛葉桉                 | LandsD   | 3SW-C/C360      | 8          | 303            | 4          | Fair                                      | Poor                      | Fair                        | Fair                               | Low   | b,c,f,h | Nil                 | Fell                                      | Existing Slope Subject to Cutting            |         | LN                 |
| 60335576/TR/415 | C5           | T5055    | T5055     | <i>Eucalyptus torelliana</i>            | 毛葉桉                 | LandsD   | 3SW-C/C360      | 9          | 433            | 5          | Fair                                      | Fair                      | Fair                        | Fair                               | Low   | b,c,d,h | Nil                 | Fell                                      | Existing Slope Subject to Cutting            |         | CLR                |



| Drawing No.     | Contract No. | Tree No. | Photo No. | Botanical Name                | Chinese Common Name | Department to provide expertise advice to LandsD | SIMAR Slope No. | SIZE (M)   |                |            | Structural condition (Good / Fair / Poor) | Form (Good / Fair / Poor) | Health (Good / Fair / Poor) | Amenity Value (Good / Fair / Poor) | Suitability for Transplanting (High/ Medium /Low) |         | Conservation Status | Recommendations (Retain /Transplant/Fell) | Justification                     | Remarks | Additional Remarks   |
|-----------------|--------------|----------|-----------|-------------------------------|---------------------|--|-----------------|------------|----------------|------------|---|---------------------------|-----------------------------|------------------------------------|---|---------|---------------------|---|-----------------------------------|---------|----------------------|
|                 |              |          |           |                               |                     |  |                 | Height (m) | Trunk DBH (mm) | Spread (m) |   |                           |                             |                                    |   |         |                     |   |                                   |         |                      |
| 60335576/TR/415 | C5           | T5056    | T5056     | <i>Eucalyptus torelliana</i>  | 毛葉桉                 | LandsD   | 3SW-C/C360      | 9          | 223            | 4          | Fair                                      | Fair                      | Fair                        | Fair                               | Low   | b,c,d,h | Nil                 | Fell                                      | Existing Slope Subject to Cutting |         | CLR                  |
| 60335576/TR/415 | C5           | T5057    | T5057     | <i>Acacia confusa</i>         | 台灣相思                | LandsD   | 3SW-C/C360      | 7          | 266            | 4          | Fair                                      | Poor                      | Fair                        | Fair                               | Low   | b,c,f,h | Nil                 | Fell                                      | Existing Slope Subject to Cutting |         | LN/ASC/DB            |
| 60335576/TR/415 | C5           | T5058    | T5058     | <i>Celtis sinensis</i>        | 朴樹                  | LandsD   | 3SW-C/C360      | 7          | 159            | 5          | Fair                                      | Fair                      | Fair                        | Fair                               | Low   | b,c,d,h | Nil                 | Fell                                      | Existing Slope Subject to Cutting |         | CLR/DB               |
| 60335576/TR/415 | C5           | T5059    | T5059     | <i>Bridelia tomentosa</i>     | 土蜜樹                 | LandsD   | 3SW-C/C360      | 4          | 169            | 4          | Fair                                      | Poor                      | Fair                        | Fair                               | Low   | b,c,f,h | Nil                 | Fell                                      | Existing Slope Subject to Cutting |         | LN/ASC/WDS/DB/MT     |
| 60335576/TR/415 | C5           | T5060    | T5060     | <i>Acacia confusa</i>         | 台灣相思                | LandsD   | 3SW-C/C360      | 9          | 280            | 6          | Fair                                      | Poor                      | Fair                        | Fair                               | Low   | b,c,f,h | Nil                 | Fell                                      | Existing Slope Subject to Cutting |         | LN/ASC/DK/WDS/DB/DS  |
| 60335576/TR/415 | C5           | T5061    | T5061     | <i>Acacia confusa</i>         | 台灣相思                | HyD  | 3SW-C/C363      | 17         | 334            | 6          | Fair                                      | Poor                      | Fair                        | Fair                               | Low   | b,c,f,h | Nil                 | Fell                                      | Existing Slope Subject to Cutting |         | LN/ASC/WDS/DB        |
| 60335576/TR/415 | C5           | T5062    | T5062     | <i>Acacia confusa</i>         | 台灣相思                | HyD  | 3SW-C/C363      | 10         | 349            | 6          | Fair                                      | Poor                      | Fair                        | Fair                               | Low   | b,c,f,h | Nil                 | Fell                                      | Existing Slope Subject to Cutting |         | LN/ASC/COT/DB        |
| 60335576/TR/415 | C5           | T5063    | T5063     | <i>Acacia confusa</i>         | 台灣相思                | HyD  | 3SW-C/C363      | 11         | 277            | 6          | Fair                                      | Poor                      | Fair                        | Fair                               | Low   | b,c,f,h | Nil                 | Fell                                      | Existing Slope Subject to Cutting |         | LN/ASC/DB            |
| 60335576/TR/415 | C5           | T5064    | T5064     | <i>Acacia confusa</i>         | 台灣相思                | HyD  | 3SW-C/C363      | 10         | 182            | 4          | Fair                                      | Poor                      | Fair                        | Fair                               | Low   | b,c,f,h | Nil                 | Fell                                      | Existing Slope Subject to Cutting |         | LN/ASC/DB            |
| 60335576/TR/415 | C5           | T5065    | T5065     | <i>Acacia confusa</i>         | 台灣相思                | LandsD   | 3SW-C/C360      | 12         | 347            | 6          | Fair                                      | Poor                      | Fair                        | Fair                               | Low   | b,c,f,h | Nil                 | Fell                                      | Existing Slope Subject to Cutting |         | LN/ASC/COT/WDS/DB    |
| 60335576/TR/415 | C5           | T5066    | T5066     | <i>Acacia confusa</i>         | 台灣相思                | HyD  | 3SW-C/C363      | 12         | 242            | 6          | Fair                                      | Fair                      | Fair                        | Fair                               | Low   | b,c,d,h | Nil                 | Fell                                      | Existing Slope Subject to Cutting |         | DB/DS                |
| 60335576/TR/415 | C5           | T5067    | T5067     | <i>Acacia confusa</i>         | 台灣相思                | HyD  | 3SW-C/C363      | 10         | 186            | 5          | Fair                                      | Poor                      | Fair                        | Fair                               | Low   | b,c,f,h | Nil                 | Retain                                    | Nil                               |         | LN/ASC/DB/MT         |
| 60335576/TR/415 | C5           | T5068    | T5068     | <i>Acacia confusa</i>         | 台灣相思                | HyD  | 3SW-C/C363      | 13         | 382            | 7          | Fair                                      | Poor                      | Fair                        | Fair                               | Low   | b,c,f,h | Nil                 | Retain                                    | Nil                               |         | LN/ASC/DB            |
| 60335576/TR/415 | C5           | T5069    | T5069     | <i>Acacia confusa</i>         | 台灣相思                | HyD  | 3SW-C/C363      | 13         | 425            | 7          | Fair                                      | Poor                      | Fair                        | Fair                               | Low   | b,c,f,h | Nil                 | Retain                                    | Nil                               |         | LN/ASC/DB/HGR/MT     |
| 60335576/TR/415 | C5           | T5070    | T5070     | <i>Vernicia montana</i>       | 木油樹(千年桐)            | HyD  | 3SW-C/C363      | 9          | 169            | 6          | Fair                                      | Fair                      | Fair                        | Fair                               | Low   | b,c,d,h | Nil                 | Fell                                      | Existing Slope Subject to Cutting |         | DB                   |
| 60335576/TR/415 | C5           | T5071    | T5071     | <i>Acacia confusa</i>         | 台灣相思                | HyD  | 3SW-C/C363      | 10         | 280            | 6          | Fair                                      | Poor                      | Fair                        | Fair                               | Low   | b,c,f,h | Nil                 | Fell                                      | Existing Slope Subject to Cutting |         | LN/ASC/DB            |
| 60335576/TR/415 | C5           | T5072    | T5072     | <i>Acacia confusa</i>         | 台灣相思                | HyD  | 3SW-C/C363      | 10         | 328            | 6          | Fair                                      | Poor                      | Fair                        | Fair                               | Low   | b,c,f,h | Nil                 | Fell                                      | Existing Slope Subject to Cutting |         | LN/ASC/WDS/DB        |
| 60335576/TR/415 | C5           | T5073    | T5073     | <i>Polyspora axillaris</i>    | 大頭茶                 | HyD  | 3SW-C/C363      | 8          | 96             | 4          | Fair                                      | Poor                      | Fair                        | Fair                               | Low   | b,c,f,h | Nil                 | Fell                                      | Existing Slope Subject to Cutting |         | LNMT                 |
| 60335576/TR/415 | C5           | T5074    | T5074     | <i>Acacia confusa</i>         | 台灣相思                | HyD  | 3SW-C/C363      | 10         | 312            | 4          | Fair                                      | Poor                      | Fair                        | Fair                               | Low   | b,c,f,h | Nil                 | Fell                                      | Existing Slope Subject to Cutting |         | LN/ASC/WDS/DB/COK    |
| 60335576/TR/415 | C5           | T5075    | T5075     | <i>Acacia confusa</i>         | 台灣相思                | HyD  | 3SW-C/C363      | 13         | 428            | 8          | Fair                                      | Poor                      | Fair                        | Fair                               | Low   | b,c,f,h | Nil                 | Fell                                      | Existing Slope Subject to Cutting |         | LN/ASC/COT/DB        |
| 60335576/TR/415 | C5           | T5076    | T5076     | <i>Acacia confusa</i>         | 台灣相思                | HyD  | 3SW-C/C363      | 13         | 541            | 7          | Fair                                      | Poor                      | Fair                        | Fair                               | Low   | b,c,f,h | Nil                 | Fell                                      | Existing Slope Subject to Cutting |         | LN/ASC/WDS/DB/MT     |
| 60335576/TR/415 | C5           | T5077    | T5077     | <i>Polyspora axillaris</i>    | 大頭茶                 | HyD  | 3SW-C/C363      | 4          | 96             | 3          | Fair                                      | Poor                      | Fair                        | Fair                               | Low   | b,c,f,h | Nil                 | Fell                                      | Existing Slope Subject to Cutting |         | LN/ASC/WDS/DB/DS     |
| 60335576/TR/415 | C5           | T5078    | T5078     | <i>Acacia confusa</i>         | 台灣相思                | HyD  | 3SW-C/C363      | 9          | 229            | 6          | Fair                                      | Poor                      | Fair                        | Fair                               | Low   | b,c,f,h | Nil                 | Fell                                      | Existing Slope Subject to Cutting |         | LN/ASC/WDS/DB        |
| 60335576/TR/415 | C5           | T5079    | T5079     | <i>Vernicia montana</i>       | 木油樹(千年桐)            | HyD  | 3SW-C/C363      | 8          | 232            | 5          | Fair                                      | Poor                      | Fair                        | Fair                               | Low   | b,c,f,h | Nil                 | Fell                                      | Existing Slope Subject to Cutting |         | LN/ASC/DB            |
| 60335576/TR/415 | C5           | T5080    | T5080     | <i>Vernicia montana</i>       | 木油樹(千年桐)            | HyD  | 3SW-C/C363      | 7          | 140            | 4          | Fair                                      | Fair                      | Fair                        | Fair                               | Low   | b,c,d,h | Nil                 | Fell                                      | Existing Slope Subject to Cutting |         | DB                   |
| 60335576/TR/415 | C5           | T5081    | T5081     | <i>Acacia confusa</i>         | 台灣相思                | HyD  | 3SW-C/C363      | 11         | 356            | 6          | Fair                                      | Poor                      | Fair                        | Fair                               | Low   | b,c,f,h | Nil                 | Fell                                      | Existing Slope Subject to Cutting |         | LN/ASC/DB/MT         |
| 60335576/TR/415 | C5           | T5082    | T5082     | <i>Acacia confusa</i>         | 台灣相思                | HyD  | 3SW-C/C363      | 8          | 182            | 4          | Fair                                      | Poor                      | Fair                        | Fair                               | Low   | b,c,f,h | Nil                 | Fell                                      | Existing Slope Subject to Cutting |         | LN/ASC/COT/DB        |
| 60335576/TR/415 | C5           | T5083    | T5083     | <i>Bridelia tomentosa</i>     | 土蜜樹                 | HyD  | 3SW-C/C363      | 6          | 96             | 5          | Fair                                      | Poor                      | Fair                        | Fair                               | Low   | b,c,f,h | Nil                 | Fell                                      | Existing Slope Subject to Cutting |         | LN/ASC/DB            |
| 60335576/TR/415 | C5           | T5084    | T5084     | <i>Acacia confusa</i>         | 台灣相思                | HyD  | 3SW-C/C363      | 11         | 255            | 7          | Fair                                      | Poor                      | Fair                        | Fair                               | Low   | b,c,f,h | Nil                 | Fell                                      | Existing Slope Subject to Cutting |         | LN/ASC/DB            |
| 60335576/TR/415 | C5           | T5085    | T5085     | <i>Dead Tree</i>              | 死樹                  | HyD  | 3SW-C/C363      | 6          | 96             | 2          | -   | -                         | -                           | -                                  | -   | -       | -                   | Fell                                      | Dead Tree                         |         | -                    |
| 60335576/TR/415 | C5           | T5086    | T5086     | <i>Acacia confusa</i>         | 台灣相思                | HyD  | 3SW-C/C363      | 6          | 118            | 4          | Fair                                      | Poor                      | Fair                        | Fair                               | Low   | b,c,f,h | Nil                 | Fell                                      | Existing Slope Subject to Cutting |         | LN/ASC/DB/DS         |
| 60335576/TR/415 | C5           | T5087    | T5087     | <i>Acacia confusa</i>         | 台灣相思                | HyD  | 3SW-C/C363      | 14         | 312            | 6          | Fair                                      | Poor                      | Fair                        | Fair                               | Low   | b,c,f,h | Nil                 | Fell                                      | Existing Slope Subject to Cutting |         | LN/ASC/DB            |
| 60335576/TR/415 | C5           | T5088    | T5088     | <i>Acacia confusa</i>         | 台灣相思                | HyD  | 3SW-C/C363      | 14         | 387            | 7          | Fair                                      | Poor                      | Fair                        | Fair                               | Low   | b,c,f,h | Nil                 | Retain                                    | Nil                               |         | LN/ASC/COT/XB/WDS/DB |
| 60335576/TR/415 | C5           | T5089    | T5089     | <i>Bridelia tomentosa</i>     | 土蜜樹                 | HyD  | 3SW-C/C363      | 6          | 111            | 4          | Fair                                      | Poor                      | Fair                        | Fair                               | Low   | b,c,f,h | Nil                 | Fell                                      | Existing Slope Subject to Cutting |         | LN/ASC/DB/COK/CRA    |
| 60335576/TR/415 | C5           | T5090    | T5090     | <i>Schefflera heptaphylla</i> | 鵝掌柴                 | HyD  | 3SW-C/C363      | 3          | 96             | 2          | Fair                                      | Poor                      | Fair                        | Fair                               | Low   | b,c,f,h | Nil                 | Fell                                      | Existing Slope Subject to Cutting |         | ASC                  |
| 60335576/TR/415 | C5           | T5091    | T5091     | <i>Acacia confusa</i>         | 台灣相思                | HyD  | 3SW-C/C363      | 7          | 150            | 4          | Fair                                      | Poor                      | Fair                        | Fair                               | Low   | b,c,f,h | Nil                 | Fell                                      | Existing Slope Subject to Cutting |         | LN/ASC/DB            |
| 60335576/TR/415 | C5           | T5092    | T5092     | <i>Vernicia montana</i>       | 木油樹(千年桐)            | HyD  | 3SW-C/C363      | 9          | 201            | 4          | Fair                                      | Fair                      | Fair                        | Fair                               | Low   | b,c,d,h | Nil                 | Fell                                      | Existing Slope Subject to Cutting |         | DB                   |
| 60335576/TR/415 | C5           | T5093    | T5093     | <i>Acacia confusa</i>         | 台灣相思                | HyD  | 3SW-C/C363      | 14         | 452            | 9          | Fair                                      | Poor                      | Fair                        | Fair                               | Low   | b,c,f,h | Nil                 | Fell                                      | Existing Slope Subject to Cutting |         | ASC/BKB/WDS/DB/HGR   |
| 60335576/TR/415 | C5           | T5094    | T5094     | <i>Acacia confusa</i>         | 台灣相思                | HyD  | 3SW-C/C363      | 8          | 213            | 6          | Fair                                      | Poor                      | Fair                        | Fair                               | Low   | b,c,f,h | Nil                 | Fell                                      | Existing Slope Subject to Cutting |         | LN/ASC/DK/WDS/DB     |
| 60335576/TR/415 | C5           | T5095    | T5095     | <i>Acacia confusa</i>         | 台灣相思                | HyD  | 3SW-C/C363      | 14         | 373            | 7          | Fair                                      | Poor                      | Fair                        | Fair                               | Low   | b,c,f,h | Nil                 | Retain                                    | Nil                               |         | LN/ASC/DK/WDS/DB     |
| 60335576/TR/415 | C5           | T5096    | T5096     | <i>Acacia confusa</i>         | 台灣相思                | HyD  | 3SW-C/C363      | 9          | 213            | 4          | Fair                                      | Poor                      | Fair                        | Fair                               | Low   | b,c,f,h | Nil                 | Retain                                    | Nil                               |         | LN/ASC/DB            |
| 60335576/TR/415 | C5           | T5097    | T5097     | <i>Macaranga tanarius</i>     | 血桐                  | HyD  | 3SW-C/C363      | 3          | 96             | 2          | Fair                                      | Fair                      | Fair                        | Fair                               | Low   | b,c,h   | Nil                 | Retain                                    | Nil                               |         | -                    |
| 60335576/TR/415 | C5           | T5098    | T5098     | <i>Acacia confusa</i>         | 台灣相思                | HyD  | 3SW-C/C363      | 8          | 207            | 4          | Fair                                      | Poor                      | Fair                        | Fair                               | Low   | b,c,f,h | Nil                 | Fell                                      | Existing Slope Subject to Cutting |         | ASC/DB               |
| 60335576/TR/415 | C5           | T5099    | T5099     | <i>Macaranga tanarius</i>     | 血桐                  | HyD  | 3SW-C/C363      | 5          | 99             | 2          | Fair                                      | Poor                      | Fair                        | Fair                               | Low   | b,c,f,h | Nil                 | Fell                                      | Existing Slope Subject to Cutting |         | LN/ASC               |
| 60335576/TR/415 | C5           | T5100    | T5100     | <i>Acacia confusa</i>         | 台灣相思                | HyD  | 3SW-C/C363      | 8          | 178            | 4          | Fair                                      | Poor                      | Fair                        | Fair                               | Low   | b,c,f,h | Nil                 | Fell                                      | Existing Slope Subject to Cutting |         | LN/ASC/COT/DB        |
| 60335576/TR/415 | C5           | T5101    | T5101     | <i>Macaranga tanarius</i>     | 血桐                  | HyD  | 3SW-C/C363      | 7          | 150            | 6          | Fair                                      | Fair                      | Fair                        | Fair                               | Low   | b,c,d,h | Nil                 | Fell                                      | Existing Slope Subject to Cutting |         | -                    |
| 60335576/TR/415 | C5           | T5102    | T5102     | <i>Acacia confusa</i>         | 台灣相思                | HyD  | 3SW-C/C363      | 6          | 140            | 4          | Fair                                      | Poor                      | Fair                        | Fair                               | Low   | b,c,f,h | Nil                 | Fell                                      | Existing Slope Subject to Cutting |         | LN/ASC/XB/DB         |
| 60335576/TR/415 | C5           | T5103    | T5103     | <i>Acacia confusa</i>         | 台灣相思                | HyD  | 3SW-C/C363      | 9          | 320            | 5          | Fair                                      | Poor                      | Fair                        | Fair                               | Low   | b,c,f,h | Nil                 | Fell                                      | Existing Slope Subject to Cutting |         | LN/ASC/COT/WDS/DB/DS |
| 60335576/TR/415 | C5           | T5104    | T5104     | <i>Acacia confusa</i>         | 台灣相思                | HyD  | 3SW-C/C363      | 8          | 185            | 6          | Fair                                      | Poor                      | Fair                        | Fair                               | Low   | b,c,f,h | Nil                 | Fell                                      | Existing Slope Subject to Cutting |         | LN/ASC/DB            |
| 60335576/TR/415 | C5           | T5105    | T5105     | <i>Dead Tree</i>              | 死樹                  | HyD  | 3SW-C/C363      | 10         | 197            | 6          | -   | -                         | -                           | -                                  | -   | -       | -                   | Fell                                      | Dead Tree                         |         | -                    |
| 60335576/TR/415 | C5           | T5106    | T5106     | <i>Acacia confusa</i>         | 台灣相思                | HyD  | 3SW-C/C363      | 14         | 357            | 7          | Fair                                      | Poor                      | Fair                        | Fair                               | Low   | b,c,f,h | Nil                 | Retain                                    | Nil                               |         | LN/ASC/DB            |
| 60335576/TR/415 | C5           | T5107    | T5107     | <i>Acacia confusa</i>         | 台灣相思                | HyD  | 3SW-C/C363      | 13         | 325            | 7          | Fair                                      | Poor                      | Fair                        | Fair                               | Low   | b,c,f,h | Nil                 | Retain                                    | Nil                               |         | LN/ASC/DB/DS         |
| 60335576/TR/415 | C5           | T5108    | T5108     | <i>Acacia confusa</i>         | 台灣相思                | HyD  | 3SW-C/C363      | 11         | 248            | 6          | Fair                                      | Poor                      | Fair                        | Fair                               | Low   | b,c,f,h | Nil                 | Fell                                      | Existing Slope Subject to Cutting |         | LN/ASC/COT/WDS/DB    |
| 60335576/TR/415 | C5           | T5109    | T5109     | <i>Acacia confusa</i>         | 台灣相思                | HyD  | 3SW-C/C363      | 6          | 239            | 3          | Fair                                      | Poor                      | Fair                        | Fair                               | Low   | b,c,f,h | Nil                 | Fell                                      | Existing Slope Subject to Cutting |         | LN/ASC/DB            |
| 60335576/TR/415 | C5           | T5110    | T5110     | <i>Acacia confusa</i>         | 台灣相思                | HyD  | 3SW-C/C363      | 7          | 293            | 4          | Fair                                      | Poor                      | Fair                        | Fair                               | Low   | b,c,f,h | Nil                 | Fell                                      | Existing Slope Subject to Cutting |         | LN/ASC/DB            |
| 60335576/TR/415 | C5           | T5111    | T5111     | <i>Acacia confusa</i>         | 台灣相思                | HyD  | 3SW-C/C363      | 12         | 279            | 6          | Fair                                      | Poor                      | Fair                        | Fair                               | Low   | b,c,f,h | Nil                 | Fell                                      | Existing Slope Subject to Cutting |         | LN/ASC/DB            |



| Drawing No.     | Contract No. | Tree No. | Photo No. | Botanical Name      | Chinese Common Name | Department to provide expertise advice to LandsD | SIMAR Slope No. | SIZE (M)   |                |            | Structural condition (Good / Fair / Poor) | Form (Good / Fair / Poor) | Health (Good / Fair / Poor) | Amenity Value (Good / Fair / Low) | Suitability for Transplanting |         | Conservation Status | Recommendations (Retain /Transplant/Fell) | Justification                     | Remarks | Additional Remarks |
|-----------------|--------------|----------|-----------|---------------------|---------------------|--|-----------------|------------|----------------|------------|---|---------------------------|-----------------------------|-----------------------------------|-------------------------------|---------|---------------------|---|-----------------------------------|---------|--------------------|
|                 |              |          |           |                     |                     |  |                 | Height (m) | Trunk DBH (mm) | Spread (m) |   |                           |                             |                                   | Remarks                       |         |                     |   |                                   |         |                    |
| 60335576/TR/415 | C5           | T5112    | T5112     | Acacia confusa      | 台灣相思                | HyD  | 3SW-C/C363      | 8          | 270            | 4          | Fair                                      | Poor                      | Fair                        | Fair                              | Low                           | b,c,f,h | Nil                 | Fell                                      | Existing Slope Subject to Cutting |         | LN/ASC/COT/DB      |
| 60335576/TR/415 | C5           | T5113    | T5113     | Acacia confusa      | 台灣相思                | HyD  | 3SW-C/C363      | 13         | 354            | 7          | Fair                                      | Poor                      | Fair                        | Fair                              | Low                           | b,c,f,h | Nil                 | Fell                                      | Existing Slope Subject to Cutting |         | LN/ASC/DB          |
| 60335576/TR/415 | C5           | T5114    | T5114     | Vernicia montana    | 木油樹(千年桐)            | HyD  | 3SW-C/C363      | 9          | 232            | 7          | Fair                                      | Poor                      | Fair                        | Fair                              | Low                           | b,c,f,h | Nil                 | Fell                                      | Existing Slope Subject to Cutting |         | CAV/DB/MT          |
| 60335576/TR/415 | C5           | T5115    | T5115     | Polyspora axillaris | 大頭茶                 | HyD  | 3SW-C/C363      | 7          | 108            | 4          | Fair                                      | Poor                      | Fair                        | Fair                              | Low                           | b,c,f,h | Nil                 | Fell                                      | Existing Slope Subject to Cutting |         | ASC/SUK            |
| 60335576/TR/415 | C5           | T5116    | T5116     | Polyspora axillaris | 大頭茶                 | HyD  | 3SW-C/C363      | 6          | 105            | 2          | Fair                                      | Poor                      | Fair                        | Fair                              | Low                           | b,c,f,h | Nil                 | Fell                                      | Existing Slope Subject to Cutting |         | SUK                |
| 60335576/TR/415 | C5           | T5117    | T5117     | Acacia confusa      | 台灣相思                | HyD  | 3SW-C/C363      | 14         | 489            | 7          | Fair                                      | Poor                      | Fair                        | Fair                              | Low                           | b,c,f,h | Nil                 | Fell                                      | Existing Slope Subject to Cutting |         | LN/ASC/DB/COK      |
| 60335576/TR/415 | C5           | T5118    | T5118     | Vernicia montana    | 木油樹(千年桐)            | HyD  | 3SW-C/C363      | 5          | 172            | 4          | Fair                                      | Poor                      | Fair                        | Fair                              | Low                           | b,c,f,h | Nil                 | Retain                                    | Nil                               |         | ASC/DB             |
| 60335576/TR/415 | C5           | T5119    | T5119     | Eucalyptus robusta  | 大葉桉                 | HyD  | 3SW-C/C359      | 9          | 178            | 6          | Fair                                      | Fair                      | Fair                        | Fair                              | Low                           | b,c,d,h | Nil                 | Retain                                    | Nil                               |         | -                  |
| 60335576/TR/415 | C5           | T5120    | T5120     | Acacia confusa      | 台灣相思                | HyD  | 3SW-C/C359      | 13         | 231            | 7          | Fair                                      | Poor                      | Fair                        | Fair                              | Low                           | b,c,f,h | Nil                 | Retain                                    | Nil                               |         | LN/ASC/DB/MT       |
| 60335576/TR/415 | C5           | T5121    | T5121     | Acacia confusa      | 台灣相思                | HyD  | 3SW-C/C363      | 13         | 333            | 7          | Fair                                      | Poor                      | Fair                        | Fair                              | Low                           | b,c,f,h | Nil                 | Retain                                    | Nil                               |         | LN/ASC/DB/MT       |
| 60335576/TR/415 | C5           | T5122    | T5122     | Acacia confusa      | 台灣相思                | HyD  | 3SW-C/C363      | 13         | 236            | 6          | Fair                                      | Poor                      | Fair                        | Fair                              | Low                           | b,c,f,h | Nil                 | Retain                                    | Nil                               |         | LN/ASC/DB          |
| 60335576/TR/415 | C5           | T5123    | T5123     | Acacia confusa      | 台灣相思                | HyD  | 3SW-C/C363      | 12         | 255            | 6          | Fair                                      | Poor                      | Fair                        | Fair                              | Low                           | b,c,f,h | Nil                 | Retain                                    | Nil                               |         | LN/ASC/DB          |
| 60335576/TR/415 | C5           | T5124    | T5124     | Acacia confusa      | 台灣相思                | HyD  | 3SW-C/C363      | 12         | 347            | 7          | Fair                                      | Poor                      | Fair                        | Fair                              | Low                           | b,c,f,h | Nil                 | Retain                                    | Nil                               |         | LN/ASC/DB          |
| 60335576/TR/415 | C5           | T5125    | T5125     | Acacia confusa      | 台灣相思                | HyD  | 3SW-C/C363      | 8          | 213            | 5          | Fair                                      | Poor                      | Fair                        | Fair                              | Low                           | b,c,f,h | Nil                 | Retain                                    | Nil                               |         | ASC/DB             |
| 60335576/TR/415 | C5           | T5126    | T5126     | Acacia confusa      | 台灣相思                | HyD  | 3SW-C/C363      | 13         | 345            | 7          | Fair                                      | Poor                      | Fair                        | Fair                              | Low                           | b,c,f,h | Nil                 | Retain                                    | Nil                               |         | COT/WDS/DB         |
| 60335576/TR/415 | C5           | T5127    | T5127     | Acacia confusa      | 台灣相思                | HyD  | 3SW-C/C363      | 10         | 245            | 7          | Fair                                      | Poor                      | Fair                        | Fair                              | Low                           | b,c,f,h | Nil                 | Retain                                    | Nil                               |         | LN/ASC/DB          |
| 60335576/TR/415 | C5           | T5128    | T5128     | Acacia confusa      | 台灣相思                | HyD  | 3SW-C/C363      | 9          | 290            | 4          | Fair                                      | Poor                      | Fair                        | Fair                              | Low                           | b,c,f,h | Nil                 | Retain                                    | Nil                               |         | LN/ASC/COT/DB      |
| 60335576/TR/415 | C5           | T5129    | T5129     | Acacia confusa      | 台灣相思                | HyD  | 3SW-C/C363      | 10         | 221            | 6          | Fair                                      | Poor                      | Fair                        | Fair                              | Low                           | b,c,f,h | Nil                 | Retain                                    | Nil                               |         | LN/ASC/COT/DB      |
| 60335576/TR/415 | C5           | T5130    | T5130     | Dead Tree           | 死樹                  | HyD  | 3SW-C/C363      | 6          | 99             | 3          | -   | -                         | -                           | -                                 | -                             | -       | Fell                | Dead Tree                                 |                                   | -       |                    |
| 60335576/TR/415 | C5           | T5131    | T5131     | Acacia confusa      | 台灣相思                | HyD  | 3SW-C/C363      | 8          | 207            | 4          | Fair                                      | Poor                      | Fair                        | Fair                              | Low                           | b,c,f,h | Nil                 | Retain                                    | Nil                               |         | LN/ASC/DB          |
| 60335576/TR/415 | C5           | T5132    | T5132     | Litsea cubeba       | 木薑子(山蒼樹)            | HyD  | 3SW-C/C363      | 6          | 111            | 3          | Fair                                      | Poor                      | Fair                        | Fair                              | Low                           | b,c,f,h | Nil                 | Retain                                    | Nil                               |         | LN                 |
| 60335576/TR/415 | C5           | T5133    | T5133     | Eucalyptus robusta  | 大葉桉                 | HyD  | 3SW-C/C363      | 7          | 131            | 3          | Fair                                      | Poor                      | Fair                        | Fair                              | Low                           | b,c,f,h | Nil                 | Retain                                    | Nil                               |         | LN                 |
| 60335576/TR/415 | C5           | T5134    | T5134     | Acacia confusa      | 台灣相思                | HyD  | 3SW-C/C363      | 13         | 353            | 9          | Fair                                      | Poor                      | Fair                        | Fair                              | Low                           | b,c,f,h | Nil                 | Retain                                    | Nil                               |         | LN/ASC/DB          |
| 60335576/TR/415 | C5           | T5135    | T5135     | Acacia confusa      | 台灣相思                | HyD  | 3SW-C/C363      | 3          | 96             | 3          | Fair                                      | Poor                      | Fair                        | Fair                              | Low                           | b,c,f,h | Nil                 | Retain                                    | Nil                               |         | LN/ASC/DB/MT       |
| 60335576/TR/415 | C5           | T5136    | T5136     | Acacia confusa      | 台灣相思                | HyD  | 3SW-C/C363      | 9          | 249            | 7          | Fair                                      | Poor                      | Fair                        | Fair                              | Low                           | b,c,f,h | Nil                 | Retain                                    | Nil                               |         | LN/ASC/DB/MT       |
| 60335576/TR/415 | C5           | T5137    | T5137     | Acacia confusa      | 台灣相思                | HyD  | 3SW-C/C363      | 9          | 189            | 7          | Fair                                      | Poor                      | Fair                        | Fair                              | Low                           | b,c,f,h | Nil                 | Retain                                    | Nil                               |         | LN/ASC/DB/MT       |
| 60335576/TR/415 | C5           | T5138    | T5138     | Acacia confusa      | 台灣相思                | HyD  | 3SW-C/C359      | 14         | 513            | 10         | Fair                                      | Poor                      | Fair                        | Fair                              | Low                           | b,c,f,h | Nil                 | Retain                                    | Nil                               |         | LN/ASC/DB/MT       |
| 60335576/TR/415 | C5           | T5139    | T5139     | Acacia confusa      | 台灣相思                | HyD  | 3SW-C/C359      | 5          | 259            | 4          | Fair                                      | Poor                      | Fair                        | Fair                              | Low                           | b,c,f,h | Nil                 | Retain                                    | Nil                               |         | LN/ASC/DB/MT       |
| 60335576/TR/415 | C5           | T5140    | T5140     | Acacia confusa      | 台灣相思                | HyD  | 3SW-C/C359      | 5          | 165            | 4          | Fair                                      | Poor                      | Fair                        | Fair                              | Low                           | b,c,f,h | Nil                 | Retain                                    | Nil                               |         | LN/ASC/DB/MT       |
| 60335576/TR/415 | C5           | T5141    | T5141     | Acacia confusa      | 台灣相思                | HyD  | 3SW-C/C359      | 6          | 159            | 4          | Fair                                      | Poor                      | Fair                        | Fair                              | Low                           | b,c,f,h | Nil                 | Retain                                    | Nil                               |         | ASC/DB             |
| 60335576/TR/415 | C5           | T5142    | T5142     | Acacia confusa      | 台灣相思                | HyD  | 3SW-C/C359      | 9          | 205            | 6          | Fair                                      | Poor                      | Fair                        | Fair                              | Low                           | b,c,f,h | Nil                 | Retain                                    | Nil                               |         | ASC/DB             |
| 60335576/TR/415 | C5           | T5143    | T5143     | Acacia confusa      | 台灣相思                | HyD  | 3SW-C/C359      | 9          | 297            | 4          | Fair                                      | Poor                      | Fair                        | Fair                              | Low                           | b,c,f,h | Nil                 | Retain                                    | Nil                               |         | LN/ASC/DB/MT       |
| 60335576/TR/415 | C5           | T5144    | T5144     | Acacia confusa      | 台灣相思                | HyD  | 3SW-C/C359      | 9          | 359            | 6          | Fair                                      | Poor                      | Fair                        | Fair                              | Low                           | b,c,f,h | Nil                 | Retain                                    | Nil                               |         | LN/ASC/DB/MT       |
| 60335576/TR/415 | C5           | T5145    | T5145     | Acacia confusa      | 台灣相思                | HyD  | 3SW-C/C359      | 11         | 312            | 6          | Fair                                      | Poor                      | Fair                        | Fair                              | Low                           | b,c,f,h | Nil                 | Retain                                    | Nil                               |         | LN/ASC/DB/RP       |
| 60335576/TR/415 | C5           | T5146    | T5146     | Acacia confusa      | 台灣相思                | HyD  | 3SW-C/C359      | 3          | 96             | 3          | Fair                                      | Poor                      | Fair                        | Fair                              | Low                           | b,c,f,h | Nil                 | Retain                                    | Nil                               |         | LN/ASC/DB/MT       |
| 60335576/TR/415 | C5           | T5147    | T5147     | Acacia confusa      | 台灣相思                | HyD  | 3SW-C/C359      | 11         | 474            | 7          | Fair                                      | Poor                      | Fair                        | Fair                              | Low                           | b,c,f,h | Nil                 | Retain                                    | Nil                               |         | LN/ASC/DB/MT       |
| 60335576/TR/415 | C5           | T5148    | T5148     | Acacia confusa      | 台灣相思                | HyD  | 3SW-C/C359      | 9          | 384            | 6          | Fair                                      | Poor                      | Fair                        | Fair                              | Low                           | b,c,f,h | Nil                 | Retain                                    | Nil                               |         | LN/ASC/DB/MT       |
| 60335576/TR/415 | C5           | T5149    | T5149     | Acacia confusa      | 台灣相思                | HyD  | 3SW-C/C359      | 12         | 229            | 7          | Fair                                      | Poor                      | Fair                        | Fair                              | Low                           | b,c,f,h | Nil                 | Retain                                    | Nil                               |         | LN/ASC/DB          |
| 60335576/TR/415 | C5           | T5150    | T5150     | Acacia confusa      | 台灣相思                | HyD  | 3SW-C/C359      | 12         | 312            | 7          | Fair                                      | Fair                      | Fair                        | Fair                              | Low                           | b,c,d,h | Nil                 | Retain                                    | Nil                               |         | -                  |
| 60335576/TR/415 | C5           | T5151    | T5151     | Acacia confusa      | 台灣相思                | HyD  | 3SW-C/C359      | 3          | 99             | 2          | Fair                                      | Poor                      | Poor                        | Fair                              | Low                           | b,c,f,h | Nil                 | Retain                                    | Nil                               |         | LN/ASC/WDS/DB      |
| 60335576/TR/415 | C5           | T5152    | T5152     | Acacia confusa      | 台灣相思                | HyD  | 3SW-C/C359      | 8          | 127            | 3          | Fair                                      | Poor                      | Fair                        | Fair                              | Low                           | b,c,f,h | Nil                 | Retain                                    | Nil                               |         | LN/ASC/DB          |
| 60335576/TR/415 | C5           | T5153    | T5153     | Acacia confusa      | 台灣相思                | HyD  | 3SW-C/C359      | 7          | 115            | 3          | Fair                                      | Poor                      | Fair                        | Fair                              | Low                           | b,c,f,h | Nil                 | Retain                                    | Nil                               |         | LN/ASC/XB/DB/COK   |
| 60335576/TR/415 | C5           | T5154    | T5154     | Acacia confusa      | 台灣相思                | HyD  | 3SW-C/C359      | 8          | 182            | 4          | Fair                                      | Poor                      | Fair                        | Fair                              | Low                           | b,c,f,h | Nil                 | Retain                                    | Nil                               |         | LN/ASC/DB/MT       |
| 60335576/TR/415 | C5           | T5155    | T5155     | Acacia confusa      | 台灣相思                | HyD  | 3SW-C/C359      | 9          | 314            | 7          | Fair                                      | Poor                      | Fair                        | Fair                              | Low                           | b,c,f,h | Nil                 | Retain                                    | Nil                               |         | LN/ASC/XB/DB/MT    |
| 60335576/TR/415 | C5           | T5156    | T5156     | Acacia confusa      | 台灣相思                | HyD  | 3SW-C/C359      | 9          | 256            | 6          | Fair                                      | Poor                      | Fair                        | Fair                              | Low                           | b,c,f,h | Nil                 | Retain                                    | Nil                               |         | LN/ASC/DB          |
| 60335576/TR/415 | C5           | T5157    | T5157     | Acacia confusa      | 台灣相思                | HyD  | 3SW-C/C359      | 9          | 270            | 6          | Fair                                      | Poor                      | Fair                        | Fair                              | Low                           | b,c,f,h | Nil                 | Retain                                    | Nil                               |         | LN/ASC/DB/MT       |
| 60335576/TR/415 | C5           | T5158    | T5158     | Acacia confusa      | 台灣相思                | HyD  | 3SW-C/C359      | 9          | 277            | 6          | Fair                                      | Poor                      | Fair                        | Fair                              | Low                           | b,c,f,h | Nil                 | Retain                                    | Nil                               |         | LN/ASC/DB          |
| 60335576/TR/415 | C5           | T5159    | T5159     | Acacia confusa      | 台灣相思                | HyD  | 3SW-C/C359      | 7          | 134            | 4          | Fair                                      | Poor                      | Fair                        | Fair                              | Low                           | b,c,f,h | Nil                 | Retain                                    | Nil                               |         | LN/ASC/DB/MT       |
| 60335576/TR/415 | C5           | T5160    | T5160     | Acacia confusa      | 台灣相思                | HyD  | 3SW-C/C359      | 10         | 340            | 6          | Fair                                      | Poor                      | Fair                        | Fair                              | Low                           | b,c,f,h | Nil                 | Retain                                    | Nil                               |         | LN/ASC/COT/DB      |
| 60335576/TR/415 | C5           | T5161    | T5161     | Acacia confusa      | 台灣相思                | HyD  | 3SW-C/C359      | 9          | 221            | 4          | Fair                                      | Poor                      | Fair                        | Fair                              | Low                           | b,c,f,h | Nil                 | Retain                                    | Nil                               |         | LN/ASC/COT/DB      |
| 60335576/TR/415 | C5           | T5162    | T5162     | Acacia confusa      | 台灣相思                | HyD  | 3SW-C/C359      | 8          | 191            | 6          | Fair                                      | Poor                      | Fair                        | Fair                              | Low                           | b,c,f,h | Nil                 | Retain                                    | Nil                               |         | LN/ASC/WDS/DB      |
| 60335576/TR/415 | C5           | T5163    | T5163     | Acacia confusa      | 台灣相思                | HyD  | 3SW-C/C359      | 5          | 99             | 3          | Fair                                      | Fair                      | Fair                        | Fair                              | Low                           | b,c,h   | Nil                 | Retain                                    | Nil                               |         | DB                 |
| 60335576/TR/415 | C5           | T5164    | T5164     | Vernicia montana    | 木油樹(千年桐)            | HyD  | 3SW-C/C359      | 7          | 159            | 4          | Fair                                      | Fair                      | Fair                        | Fair                              | Low                           | b,c,d,h | Nil                 | Retain                                    | Nil                               |         | EPS                |
| 60335576/TR/415 | C5           | T5165    | T5165     | Acacia confusa      | 台灣相思                | HyD  | 3SW-C/C359      | 7          | 221            | 4          | Fair                                      | Poor                      | Fair                        | Fair                              | Low                           | b,c,f,h | Nil                 | Retain                                    | Nil                               |         | LN/ASC/COT/DB      |
| 60335576/TR/415 | C5           | T5166    | T5166     | Eucalyptus robusta  | 大葉桉                 | HyD  | 3SW-C/C         |            |                |            |   |                           |                             |                                   |                               |         |                     |   |                                   |         |                    |



| Drawing No.     | Contract No. | Tree No. | Photo No. | Botanical Name                              | Chinese Common Name | Department to provide expertise advice to LandsD | SIMAR Slope No. | SIZE (M)   |                |            | Structural condition (Good / Fair / Poor) | Form (Good / Fair / Poor) | Health (Good / Fair / Poor) | Amenity Value (Good / Fair / Low) | Suitability for Transplanting (High/ Medium /Low) |         | Conservation Status | Recommendations (Retain /Transplant/Fell) | Justification                          | Remarks | Additional Remarks |
|-----------------|--------------|----------|-----------|---|---------------------|--|-----------------|------------|----------------|------------|---|---------------------------|-----------------------------|-----------------------------------|---|---------|---------------------|---|--|---------|--------------------|
|                 |              |          |           |   |                     |  |                 | Height (m) | Trunk DBH (mm) | Spread (m) |   |                           |                             |                                   |   |         |                     |   |  |         |                    |
| 60335576/TR/415 | C5           | T5168    | T5168     | <i>Eucalyptus robusta</i>                   | 大葉桉                 | HyD  | 3SW-C/C359      | 6          | 99             | 3          | Fair                                      | Fair                      | Fair                        | Fair                              | Low   | b,c,h   | Nil                 | Retain                                    | Nil                                    |         | -                  |
| 60335576/TR/415 | C5           | T5169    | T5169     | <i>Acacia confusa</i>                       | 台灣相思                | HyD  | 3SW-C/C359      | 4          | 226            | 6          | Fair                                      | Poor                      | Fair                        | Fair                              | Low   | b,c,f,h | Nil                 | Retain                                    | Nil                                    |         | LN/ASC/DB          |
| 60335576/TR/415 | C5           | T5170    | T5170     | <i>Acacia confusa</i>                       | 台灣相思                | HyD  | 3SW-C/C359      | 7          | 143            | 4          | Fair                                      | Poor                      | Fair                        | Fair                              | Low   | b,c,f,h | Nil                 | Retain                                    | Nil                                    |         | LN/ASC/DB          |
| 60335576/TR/415 | C5           | T5171    | T5171     | <i>Polyspora axillaris</i>                  | 大頭茶                 | HyD  | 3SW-C/C359      | 7          | 99             | 4          | Fair                                      | Poor                      | Fair                        | Fair                              | Low   | b,c,f,h | Nil                 | Retain                                    | Nil                                    |         | LN                 |
| 60335576/TR/415 | C5           | T5172    | T5172     | <i>Polyspora axillaris</i>                  | 大頭茶                 | HyD  | 3SW-C/C359      | 6          | 96             | 3          | Fair                                      | Fair                      | Fair                        | Fair                              | Low   | b,c,h   | Nil                 | Retain                                    | Nil                                    |         | -                  |
| 60335576/TR/415 | C5           | T5173    | T5173     | <i>Acacia confusa</i>                       | 台灣相思                | HyD  | 3SW-C/C359      | 8          | 267            | 6          | Fair                                      | Poor                      | Fair                        | Fair                              | Low   | b,c,f,h | Nil                 | Retain                                    | Nil                                    |         | LN/ASC/DB/MT       |
| 60335576/TR/415 | C5           | T5174    | T5174     | <i>Acacia confusa</i>                       | 台灣相思                | HyD  | 3SW-C/C359      | 14         | 334            | 7          | Fair                                      | Poor                      | Fair                        | Fair                              | Low   | b,c,f,h | Nil                 | Retain                                    | Nil                                    |         | LN/ASC/CAV/DB      |
| 60335576/TR/415 | C5           | T5175    | T5175     | <i>Acacia confusa</i>                       | 台灣相思                | HyD  | 3SW-C/C359      | 7          | 159            | 4          | Fair                                      | Poor                      | Fair                        | Fair                              | Low   | b,c,f,h | Nil                 | Retain                                    | Nil                                    |         | LN/ASC/WDS/DB      |
| 60335576/TR/415 | C5           | T5176    | T5176     | <i>Acacia confusa</i>                       | 台灣相思                | HyD  | 3SW-C/C359      | 7          | 208            | 4          | Fair                                      | Poor                      | Fair                        | Fair                              | Low   | b,c,f,h | Nil                 | Retain                                    | Nil                                    |         | LN/ASC/DB/MT       |
| 60335576/TR/415 | C5           | T5177    | T5177     | <i>Acacia confusa</i>                       | 台灣相思                | HyD  | 3SW-C/C359      | 12         | 178            | 7          | Fair                                      | Poor                      | Fair                        | Fair                              | Low   | b,c,f,h | Nil                 | Retain                                    | Nil                                    |         | LN/ASC/WDS/DB/MT   |
| 60335576/TR/415 | C5           | T5178    | T5178     | <i>Polyspora axillaris</i>                  | 大頭茶                 | HyD  | 3SW-C/C359      | 6          | 96             | 3          | Fair                                      | Poor                      | Fair                        | Fair                              | Low   | b,c,f,h | Nil                 | Retain                                    | Nil                                    |         | SUK                |
| 60335576/TR/415 | C5           | T5179    | T5179     | <i>Acacia confusa</i>                       | 台灣相思                | HyD  | 3SW-C/C359      | 9          | 266            | 6          | Fair                                      | Poor                      | Fair                        | Fair                              | Low   | b,c,f,h | Nil                 | Fell                                      | Existing Slope Subject to Cutting      |         | LN/ASC/WDS/DB      |
| 60335576/TR/415 | C5           | T5180    | T5180     | <i>Acacia confusa</i>                       | 台灣相思                | HyD  | 3SW-C/C359      | 10         | 366            | 7          | Fair                                      | Poor                      | Fair                        | Fair                              | Low   | b,c,f,h | Nil                 | Retain                                    | Nil                                    |         | LN/ASC/DB/MT       |
| 60335576/TR/415 | C5           | T5181    | T5181     | <i>Acacia confusa</i>                       | 台灣相思                | HyD  | 3SW-C/C359      | 8          | 194            | 7          | Fair                                      | Poor                      | Fair                        | Fair                              | Low   | b,c,f,h | Nil                 | Fell                                      | Existing Slope Subject to Cutting      |         | LN/ASC/CAV/WDS/DB  |
| 60335576/TR/415 | C5           | T5182    | T5182     | <i>Polyspora axillaris</i>                  | 大頭茶                 | HyD  | 3SW-C/C359      | 6          | 191            | 6          | Fair                                      | Fair                      | Fair                        | Fair                              | Low   | b,c,d,h | Nil                 | Retain                                    | Nil                                    |         | SUK                |
| 60335576/TR/415 | C5           | T5183    | T5183     | <i>Polyspora axillaris</i>                  | 大頭茶                 | HyD  | 3SW-C/C359      | 6          | 135            | 4          | Fair                                      | Poor                      | Fair                        | Fair                              | Low   | b,c,f,h | Nil                 | Retain                                    | Nil                                    |         | MT                 |
| 60335576/TR/415 | C5           | T5184    | T5184     | <i>Acacia confusa</i>                       | 台灣相思                | HyD  | 3SW-C/C359      | 13         | 385            | 6          | Fair                                      | Poor                      | Fair                        | Fair                              | Low   | b,c,f,h | Nil                 | Fell                                      | Existing Slope Subject to Cutting      |         | COT/DB             |
| 60335576/TR/415 | C5           | T5185    | T5185     | <i>Polyspora axillaris</i>                  | 大頭茶                 | HyD  | 3SW-C/C359      | 3          | 96             | 3          | Fair                                      | Poor                      | Fair                        | Fair                              | Low   | b,c,f,h | Nil                 | Retain                                    | Nil                                    |         | MT                 |
| 60335576/TR/415 | C5           | T5186    | T5186     | <i>Bombax ceiba</i>                         | 木棉                  | HyD  | 3SW-C/C359      | 15         | 430            | 6          | Fair                                      | Fair                      | Fair                        | Fair                              | Low   | b,c,d,h | Nil                 | Fell                                      | Direct Conflict with Proposed Footpath |         | -                  |
| 60335576/TR/415 | C5           | T5187    | T5187     | <i>Macaranga tanarius</i>                   | 血桐                  | HyD  | 3SW-C/C359      | 7          | 188            | 7          | Fair                                      | Poor                      | Fair                        | Fair                              | Low   | b,c,f,h | Nil                 | Retain                                    | Nil                                    |         | MT                 |
| 60335576/TR/415 | C5           | T5188    | T5188     | <i>Alangium chinense</i>                    | 八角楓                 | HyD  | 3SW-C/C359      | 4          | 111            | 3          | Fair                                      | Poor                      | Fair                        | Fair                              | Low   | b,c,f,h | Nil                 | Retain                                    | Nil                                    |         | LN/ASC             |
| 60335576/TR/415 | C5           | T5189    | T5189     | <i>Polyspora axillaris</i>                  | 大頭茶                 | HyD  | 3SW-C/C359      | 4          | 99             | 3          | Fair                                      | Poor                      | Fair                        | Fair                              | Low   | b,c,f,h | Nil                 | Retain                                    | Nil                                    |         | LN/ASC/MT          |
| 60335576/TR/415 | C5           | T5190    | T5190     | <i>Polyspora axillaris</i>                  | 大頭茶                 | HyD  | 3SW-C/C359      | 8          | 159            | 6          | Fair                                      | Poor                      | Fair                        | Fair                              | Low   | b,c,f,h | Nil                 | Retain                                    | Nil                                    |         | ASC/MT             |
| 60335576/TR/415 | C5           | T5191    | T5191     | <i>Polyspora axillaris</i>                  | 大頭茶                 | HyD  | 3SW-C/C359      | 7          | 143            | 4          | Fair                                      | Poor                      | Fair                        | Fair                              | Low   | b,c,f,h | Nil                 | Fell                                      | Existing Slope Subject to Cutting      |         | ASC/COT            |
| 60335576/TR/415 | C5           | T5192    | T5192     | <i>Acacia confusa</i>                       | 台灣相思                | HyD  | 3SW-C/C359      | 9          | 258            | 4          | Fair                                      | Poor                      | Fair                        | Fair                              | Low   | b,c,f,h | Nil                 | Fell                                      | Existing Slope Subject to Cutting      |         | LN/ASC/DB/COK      |
| 60335576/TR/415 | C5           | T5193    | T5193     | <i>Acacia confusa</i>                       | 台灣相思                | HyD  | 3SW-C/C359      | 8          | 258            | 6          | Fair                                      | Poor                      | Fair                        | Fair                              | Low   | b,c,f,h | Nil                 | Fell                                      | Existing Slope Subject to Cutting      |         | LN/ASC/DB          |
| 60335576/TR/415 | C5           | T5194    | T5194     | <i>Acacia confusa</i>                       | 台灣相思                | HyD  | 3SW-C/C359      | 9          | 255            | 5          | Fair                                      | Poor                      | Fair                        | Fair                              | Low   | b,c,f,h | Nil                 | Fell                                      | Existing Slope Subject to Cutting      |         | LN/ASC/DB          |
| 60335576/TR/415 | C5           | T5195    | T5195     | <i>Acacia confusa</i>                       | 台灣相思                | HyD  | 3SW-C/C359      | 9          | 271            | 5          | Fair                                      | Poor                      | Fair                        | Fair                              | Low   | b,c,f,h | Nil                 | Fell                                      | Existing Slope Subject to Cutting      |         | LN/ASC/DB          |
| 60335576/TR/415 | C5           | T5196    | T5196     | <i>Acacia confusa</i>                       | 台灣相思                | HyD  | 3SW-C/C359      | 7          | 242            | 6          | Fair                                      | Poor                      | Fair                        | Fair                              | Low   | b,c,f,h | Nil                 | Retain                                    | Nil                                    |         | ASC/DB             |
| 60335576/TR/415 | C5           | T5197    | T5197     | <i>Acacia confusa</i>                       | 台灣相思                | HyD  | 3SW-C/C359      | 7          | 175            | 6          | Fair                                      | Poor                      | Fair                        | Fair                              | Low   | b,c,f,h | Nil                 | Retain                                    | Nil                                    |         | ASC/DB             |
| 60335576/TR/415 | C5           | T5198    | T5198     | <i>Acacia confusa</i>                       | 台灣相思                | HyD  | 3SW-C/C359      | 6          | 140            | 4          | Fair                                      | Poor                      | Fair                        | Fair                              | Low   | b,c,f,h | Nil                 | Retain                                    | Nil                                    |         | ASC/DB             |
| 60335576/TR/415 | C5           | T5199    | T5199     | <i>Acacia confusa</i>                       | 台灣相思                | HyD  | 3SW-C/C359      | 7          | 229            | 3          | Fair                                      | Poor                      | Fair                        | Fair                              | Low   | b,c,f,h | Nil                 | Retain                                    | Nil                                    |         | ASC/DB             |
| 60335576/TR/415 | C5           | T5200    | T5200     | <i>Acacia confusa</i>                       | 台灣相思                | HyD  | 3SW-C/C359      | 6          | 204            | 4          | Fair                                      | Poor                      | Fair                        | Fair                              | Low   | b,c,f,h | Nil                 | Retain                                    | Nil                                    |         | ASC/DB             |
| 60335576/TR/415 | C5           | T5201    | T5201     | <i>Acacia confusa</i>                       | 台灣相思                | HyD  | 3SW-C/C359      | 9          | 175            | 6          | Fair                                      | Poor                      | Fair                        | Fair                              | Low   | b,c,f,h | Nil                 | Retain                                    | Nil                                    |         | LN/ASC/DB          |
| 60335576/TR/415 | C5           | T5202    | T5202     | <i>Dead Tree</i>                            | 死樹                  | HyD  | 3SW-C/C359      | 3          | 268            | 1          | -   | -                         | -                           | -                                 | -   | -       | -                   | Fell                                      | Dead Tree                              |         | -                  |
| 60335576/TR/415 | C5           | T5203    | T5203     | <i>Cratoxylum cochinchinense</i>            | 黃牛木                 | HyD  | 3SW-C/C359      | 8          | 204            | 6          | Fair                                      | Fair                      | Fair                        | Fair                              | Low   | b,c,d,h | Nil                 | Retain                                    | Nil                                    |         | XB                 |
| 60335576/TR/415 | C5           | T5204    | T5204     | <i>Acacia confusa</i>                       | 台灣相思                | HyD  | 3SW-C/C359      | 11         | 271            | 6          | Fair                                      | Poor                      | Fair                        | Fair                              | Low   | b,c,f,h | Nil                 | Retain                                    | Nil                                    |         | LN/ASC/DB          |
| 60335576/TR/415 | C5           | T5205    | T5205     | <i>Dead Tree</i>                            | 死樹                  | HyD  | 3SW-C/C359      | 7          | 111            | 3          | -   | -                         | -                           | -                                 | -   | -       | -                   | Fell                                      | Dead Tree                              |         | -                  |
| 60335576/TR/415 | C5           | T5206    | T5206     | <i>Acacia confusa</i>                       | 台灣相思                | HyD  | 3SW-C/C359      | 6          | 96             | 3          | Fair                                      | Poor                      | Fair                        | Fair                              | Low   | b,c,f,h | Nil                 | Retain                                    | Nil                                    |         | LN/ASC/WDS/DB/COK  |
| 60335576/TR/415 | C5           | T5207    | T5207     | <i>Schefflera heptaphylla</i>               | 鵝掌柴                 | HyD  | 3SW-C/C359      | 4          | 96             | 3          | Fair                                      | Poor                      | Fair                        | Fair                              | Low   | b,c,f,h | Nil                 | Retain                                    | Nil                                    |         | ASC                |
| 60335576/TR/415 | C5           | T5208    | T5208     | <i>Acacia confusa</i>                       | 台灣相思                | HyD  | 3SW-C/C359      | 4          | 127            | 3          | Fair                                      | Poor                      | Fair                        | Fair                              | Low   | b,c,f,h | Nil                 | Retain                                    | Nil                                    |         | LN/ASC/COT/DB      |
| 60335576/TR/415 | C5           | T5209    | T5209     | <i>Acacia confusa</i>                       | 台灣相思                | HyD  | 3SW-C/C359      | 9          | 288            | 6          | Fair                                      | Poor                      | Fair                        | Fair                              | Low   | b,c,f,h | Nil                 | Retain                                    | Nil                                    |         | LN/ASC/COT/DB      |
| 60335576/TR/415 | C5           | T5210    | T5210     | <i>Acacia confusa</i>                       | 台灣相思                | HyD  | 3SW-C/C359      | 5          | 336            | 6          | Fair                                      | Poor                      | Fair                        | Fair                              | Low   | b,c,f,h | Nil                 | Retain                                    | Nil                                    |         | LN/ASC/DB/MT       |
| 60335576/TR/415 | C5           | T5211    | T5211     | <i>Acacia confusa</i>                       | 台灣相思                | HyD  | 3SW-C/C359      | 6          | 96             | 4          | Fair                                      | Poor                      | Fair                        | Fair                              | Low   | b,c,f,h | Nil                 | Retain                                    | Nil                                    |         | LN/ASC/DB/MT       |
| 60335576/TR/415 | C5           | T5212    | T5212     | <i>Acacia confusa</i>                       | 台灣相思                | HyD  | 3SW-C/C359      | 6          | 127            | 4          | Fair                                      | Poor                      | Fair                        | Fair                              | Low   | b,c,f,h | Nil                 | Retain                                    | Nil                                    |         | LN/ASC/CLR/DB      |
| 60335576/TR/415 | C5           | T5213    | T5213     | <i>Acacia confusa</i>                       | 台灣相思                | HyD  | 3SW-C/C359      | 7          | 213            | 5          | Fair                                      | Fair                      | Fair                        | Fair                              | Low   | b,c,d,h | Nil                 | Retain                                    | Nil                                    |         | CLR/DB             |
| 60335576/TR/415 | C5           | T5214    | T5214     | <i>Acacia confusa</i>                       | 台灣相思                | HyD  | 3SW-C/C359      | 9          | 166            | 4          | Fair                                      | Fair                      | Fair                        | Fair                              | Low   | b,c,d,h | Nil                 | Retain                                    | Nil                                    |         | CLR                |
| 60335576/TR/415 | C5           | T5215    | T5215     | <i>Acacia confusa</i>                       | 台灣相思                | HyD  | 3SW-C/C359      | 8          | 172            | 4          | Fair                                      | Poor                      | Fair                        | Fair                              | Low   | b,c,f,h | Nil                 | Retain                                    | Nil                                    |         | LN/ASC/COT/DB      |
| 60335576/TR/415 | C5           | T5216    | T5216     | <i>Dead Tree</i>                            | 死樹                  | HyD  | 3SW-C/C359      | 5          | 178            | 4          | -   | -                         | -                           | -                                 | -   | -       | -                   | Fell                                      | Dead Tree                              |         | -                  |
| 60335576/TR/415 | C5           | T5217    | T5217     | <i>Acacia confusa</i>                       | 台灣相思                | AFCD   | 3SW-C/C359      | 8          | 172            | 4          | Fair                                      | Poor                      | Fair                        | Fair                              | Low   | b,c,f,h | Nil                 | Retain                                    | Nil                                    |         | LN/ASC/COT/DB      |
| 60335576/TR/415 | C5           | T5218    | T5218     | <i>Acacia confusa</i>                       | 台灣相思                | HyD  | 3SW-C/C359      | 7          | 140            | 3          | Fair                                      | Poor                      | Fair                        | Fair                              | Low   | b,c,f,h | Nil                 | Retain                                    | Nil                                    |         | LN/ASC/CLR/DB      |
| 60335576/TR/415 | C5           | T5219    | T5219     | <i>Dead Tree</i>                            | 死樹                  | HyD  | 3SW-C/C359      | 6          | 96             | 2          | -   | -                         | -                           | -                                 | -   | -       | -                   | Fell                                      | Dead Tree                              |         | -                  |
| 60335576/TR/415 | C5           | T5220    | T5220     | <i>Acacia confusa</i>                       | 台灣相思                | HyD  | 3SW-C/C359      | 6          | 99             | 2          | Fair                                      | Poor                      | Fair                        | Fair                              | Low   | b,c,f,h | Nil                 | Retain                                    | Nil                                    |         | LN/ASC/DB          |
| 60335576/TR/415 | C5           | T5221    | T5221     | <i>Acacia confusa</i>                       | 台灣相思                | HyD  | 3SW-C/C359      | 6          | 108            | 3          | Fair                                      | Poor                      | Fair                        | Fair                              | Low   | b,c,f,h | Nil                 | Retain                                    | Nil                                    |         | LN/ASC/DB          |
| 60335576/TR/415 | C5           | T5222    | T5222     | <i>Schefflera heptaphylla</i>               | 鵝掌柴                 | HyD  | 3SW-C/C359      | 9          | 185            | 6          | Fair                                      | Fair                      | Fair                        | Fair                              | Low   | b,c,d,h | Nil                 | Retain                                    | Nil                                    |         | -                  |
| 60335576/TR/415 | C5           | T5223    | T5223     | <i>Melaleuca cajuputi subsp. Cumingiana</i> | 白千層                 | HyD  | 3SW-C/C359      | 8          | 172            | 6          | Fair                                      | Fair                      | Fair                        | Fair                              | Low   | b,c,d,h | Nil                 | Retain                                    | Nil                                    |         | -                  |



| Drawing No.     | Contract No. | Tree No. | Photo No. | Botanical Name            | Chinese Common Name | Department to provide expertise advice to LandsD | SIMAR Slope No. | SIZE (M)   |                |            | Structural condition (Good / Fair / Poor) | Form (Good / Fair / Poor) | Health (Good / Fair / Poor) | Amenity Value (Good / Fair / Low) | Suitability for Transplanting (High/ Medium /Low) |         | Conservation Status | Recommendations (Retain /Transplant/Fell) | Justification | Remarks | Additional Remarks |
|-----------------|--------------|----------|-----------|---------------------------|---------------------|--|-----------------|------------|----------------|------------|---|---------------------------|-----------------------------|-----------------------------------|---|---------|---------------------|---|---------------|---------|--------------------|
|                 |              |          |           |                           |                     |  |                 | Height (m) | Trunk DBH (mm) | Spread (m) |   |                           |                             |                                   |   |         |                     |   |               |         |                    |
| 60335576/TR/415 | C5           | T5224    | T5224     | <i>Acacia confusa</i>     | 台灣相思                | HyD  | 3SW-C/C359      | 9          | 204            | 6          | Fair                                      | Poor                      | Fair                        | Fair                              | Low   | b,c,f,h | Nil                 | Retain                                    | Nil           |         | LN/ASC/DB/MT       |
| 60335576/TR/415 | C5           | T5225    | T5225     | <i>Acacia confusa</i>     | 台灣相思                | HyD  | 3SW-C/C359      | 11         | 262            | 7          | Fair                                      | Poor                      | Fair                        | Fair                              | Low   | b,c,f,h | Nil                 | Retain                                    | Nil           |         | LN/ASC/COT/DB      |
| 60335576/TR/415 | C5           | T5226    | T5226     | <i>Dead Tree</i>          | 死樹                  | HyD  | 3SW-C/C359      | 7          | 131            | 4          | -   | -                         | -                           | -                                 | -   | -       | -                   | Fell                                      | Dead Tree     |         | -                  |
| 60335576/TR/415 | C5           | T5227    | T5227     | <i>Acacia confusa</i>     | 台灣相思                | HyD  | 3SW-C/C359      | 9          | 312            | 6          | Fair                                      | Fair                      | Fair                        | Fair                              | Low   | b,c,d,h | Nil                 | Retain                                    | Nil           |         | DB                 |
| 60335576/TR/415 | C5           | T5228    | T5228     | <i>Acacia confusa</i>     | 台灣相思                | HyD  | 3SW-C/C359      | 9          | 185            | 6          | Fair                                      | Poor                      | Fair                        | Fair                              | Low   | b,c,f,h | Nil                 | Retain                                    | Nil           |         | LN/ASC/DB          |
| 60335576/TR/415 | C5           | T5229    | T5229     | <i>Acacia confusa</i>     | 台灣相思                | HyD  | 3SW-C/C359      | 9          | 172            | 5          | Fair                                      | Poor                      | Fair                        | Fair                              | Low   | b,c,f,h | Nil                 | Retain                                    | Nil           |         | ASC/DB             |
| 60335576/TR/415 | C5           | T5230    | T5230     | <i>Celtis sinensis</i>    | 朴樹                  | HyD  | 3SW-C/C359      | 7          | 96             | 4          | Fair                                      | Fair                      | Fair                        | Fair                              | Low   | b,c,d,h | Nil                 | Retain                                    | Nil           |         | DB                 |
| 60335576/TR/415 | C5           | T5231    | T5231     | <i>Acacia confusa</i>     | 台灣相思                | HyD  | 3SW-C/C359      | 6          | 212            | 3          | Fair                                      | Poor                      | Fair                        | Fair                              | Low   | b,c,f,h | Nil                 | Retain                                    | Nil           |         | LN/ASC/COT/DB      |
| 60335576/TR/415 | C5           | T5232    | T5232     | <i>Acacia confusa</i>     | 台灣相思                | HyD  | 3SW-C/C359      | 4          | 140            | 2          | Fair                                      | Poor                      | Fair                        | Fair                              | Low   | b,c,f,h | Nil                 | Retain                                    | Nil           |         | LN/ASC/DB          |
| 60335576/TR/415 | C5           | T5233    | T5233     | <i>Pinus elliotii</i>     | 濕地松( 愛氏松)           | HyD  | 3SW-C/C359      | 8          | 277            | 3          | Fair                                      | Fair                      | Fair                        | Fair                              | Low   | b,c,d,h | Nil                 | Retain                                    | Nil           |         | DB                 |
| 60335576/TR/415 | C5           | T5234    | T5234     | <i>Pinus elliotii</i>     | 濕地松( 愛氏松)           | HyD  | 3SW-C/C359      | 8          | 236            | 3          | Fair                                      | Fair                      | Fair                        | Fair                              | Low   | b,c,d,h | Nil                 | Retain                                    | Nil           |         | -                  |
| 60335576/TR/415 | C5           | T5235    | T5235     | <i>Pinus elliotii</i>     | 濕地松( 愛氏松)           | HyD  | 3SW-C/C359      | 7          | 172            | 2          | Fair                                      | Poor                      | Fair                        | Fair                              | Low   | b,c,f,h | Nil                 | Retain                                    | Nil           |         | DB/COK             |
| 60335576/TR/415 | C5           | T5236    | T5236     | <i>Acacia confusa</i>     | 台灣相思                | HyD  | 3SW-C/C359      | 5          | 135            | 3          | Fair                                      | Poor                      | Fair                        | Fair                              | Low   | b,c,f,h | Nil                 | Retain                                    | Nil           |         | LN/ASC/DB/MT       |
| 60335576/TR/415 | C5           | T5237    | T5237     | <i>Acacia confusa</i>     | 台灣相思                | HyD  | 3SW-C/C359      | 5          | 192            | 3          | Fair                                      | Poor                      | Fair                        | Fair                              | Low   | b,c,f,h | Nil                 | Retain                                    | Nil           |         | LN/ASC/COT/DB      |
| 60335576/TR/415 | C5           | T5238    | T5238     | <i>Acacia confusa</i>     | 台灣相思                | HyD  | 3SW-C/C359      | 5          | 171            | 3          | Fair                                      | Poor                      | Fair                        | Fair                              | Low   | b,c,f,h | Nil                 | Retain                                    | Nil           |         | LN/ASC/DB/MT       |
| 60335576/TR/415 | C5           | T5239    | T5239     | <i>Pinus elliotii</i>     | 濕地松( 愛氏松)           | HyD  | 3SW-C/C359      | 7          | 232            | 2          | Fair                                      | Poor                      | Fair                        | Fair                              | Low   | b,c,f,h | Nil                 | Retain                                    | Nil           |         | DB/COK             |
| 60335576/TR/415 | C5           | T5240    | T5240     | <i>Pinus elliotii</i>     | 濕地松( 愛氏松)           | HyD  | 3SW-C/C359      | 7          | 287            | 2          | Fair                                      | Fair                      | Fair                        | Fair                              | Low   | b,c,d,h | Nil                 | Retain                                    | Nil           |         | -                  |
| 60335576/TR/415 | C5           | T5241    | T5241     | <i>Acacia confusa</i>     | 台灣相思                | HyD  | 3SW-C/C359      | 6          | 164            | 2          | Fair                                      | Poor                      | Fair                        | Fair                              | Low   | b,c,f,h | Nil                 | Retain                                    | Nil           |         | LN/ASC/COT/DB      |
| 60335576/TR/415 | C5           | T5242    | T5242     | <i>Acacia confusa</i>     | 台灣相思                | HyD  | 3SW-C/C359      | 5          | 115            | 2          | Fair                                      | Fair                      | Fair                        | Fair                              | Low   | b,c,h   | Nil                 | Retain                                    | Nil           |         | DB                 |
| 60335576/TR/415 | C5           | T5243    | T5243     | <i>Pinus elliotii</i>     | 濕地松( 愛氏松)           | HyD  | 3SW-C/C359      | 5          | 115            | 2          | Fair                                      | Fair                      | Fair                        | Fair                              | Low   | b,c,h   | Nil                 | Retain                                    | Nil           |         | DB                 |
| 60335576/TR/415 | C5           | T5244    | T5244     | <i>Acacia confusa</i>     | 台灣相思                | HyD  | 3SW-C/C359      | 5          | 221            | 2          | Fair                                      | Poor                      | Fair                        | Fair                              | Low   | b,c,f,h | Nil                 | Retain                                    | Nil           |         | LN/ASC/DB/MT       |
| 60335576/TR/415 | C5           | T5245    | T5245     | <i>Acacia confusa</i>     | 台灣相思                | HyD  | 3SW-C/C359      | 4          | 135            | 2          | Fair                                      | Poor                      | Fair                        | Fair                              | Low   | b,c,f,h | Nil                 | Retain                                    | Nil           |         | CLR/DB/MT          |
| 60335576/TR/415 | C5           | T5246    | T5246     | <i>Acacia confusa</i>     | 台灣相思                | HyD  | 3SW-C/C359      | 5          | 127            | 2          | Fair                                      | Poor                      | Fair                        | Fair                              | Low   | b,c,f,h | Nil                 | Retain                                    | Nil           |         | DB/MT              |
| 60335576/TR/415 | C5           | T5247    | T5247     | <i>Dead Tree</i>          | 死樹                  | HyD  | 3SW-C/C359      | 2          | 99             | 1          | -   | -                         | -                           | -                                 | -   | -       | -                   | Fell                                      | Dead Tree     |         | -                  |
| 60335576/TR/415 | C5           | T5248    | T5248     | <i>Acacia confusa</i>     | 台灣相思                | HyD  | 3SW-C/C359      | 5          | 160            | 2          | Fair                                      | Poor                      | Fair                        | Fair                              | Low   | b,c,f,h | Nil                 | Retain                                    | Nil           |         | DB/MT              |
| 60335576/TR/415 | C5           | T5249    | T5249     | <i>Acacia confusa</i>     | 台灣相思                | HyD  | 3SW-C/C359      | 5          | 165            | 2          | Fair                                      | Poor                      | Fair                        | Fair                              | Low   | b,c,f,h | Nil                 | Retain                                    | Nil           |         | DB/MT              |
| 60335576/TR/415 | C5           | T5250    | T5250     | <i>Acacia confusa</i>     | 台灣相思                | HyD  | 3SW-C/C359      | 6          | 238            | 2          | Fair                                      | Fair                      | Fair                        | Fair                              | Low   | b,c,d,h | Nil                 | Retain                                    | Nil           |         | DB/RP              |
| 60335576/TR/415 | C5           | T5251    | T5251     | <i>Pinus elliotii</i>     | 濕地松( 愛氏松)           | HyD  | 3SW-C/C359      | 9          | 274            | 2          | Fair                                      | Fair                      | Fair                        | Fair                              | Low   | b,c,d,h | Nil                 | Retain                                    | Nil           |         | DB                 |
| 60335576/TR/415 | C5           | T5252    | T5252     | <i>Acacia confusa</i>     | 台灣相思                | HyD  | 3SW-C/C359      | 4          | 99             | 2          | Fair                                      | Poor                      | Fair                        | Fair                              | Low   | b,c,f,h | Nil                 | Retain                                    | Nil           |         | LN/ASC/DB          |
| 60335576/TR/415 | C5           | T5253    | T5253     | <i>Acacia confusa</i>     | 台灣相思                | HyD  | 3SW-C/C359      | 7          | 261            | 4          | Fair                                      | Poor                      | Fair                        | Fair                              | Low   | b,c,f,h | Nil                 | Retain                                    | Nil           |         | LN/DB/MT           |
| 60335576/TR/415 | C5           | T5254    | T5254     | <i>Acacia confusa</i>     | 台灣相思                | HyD  | 3SW-C/C359      | 6          | 190            | 3          | Fair                                      | Poor                      | Fair                        | Fair                              | Low   | b,c,f,h | Nil                 | Retain                                    | Nil           |         | LN/ASC/DB/MT       |
| 60335576/TR/415 | C5           | T5255    | T5255     | <i>Acacia confusa</i>     | 台灣相思                | HyD  | 3SW-C/C359      | 4          | 135            | 4          | Fair                                      | Poor                      | Fair                        | Fair                              | Low   | b,c,f,h | Nil                 | Retain                                    | Nil           |         | LN/ASC/DB/MT       |
| 60335576/TR/415 | C5           | T5256    | T5256     | <i>Acacia confusa</i>     | 台灣相思                | HyD  | 3SW-C/C359      | 6          | 296            | 3          | Fair                                      | Poor                      | Fair                        | Fair                              | Low   | b,c,f,h | Nil                 | Retain                                    | Nil           |         | DB/MT              |
| 60335576/TR/415 | C5           | T5257    | T5257     | <i>Acacia confusa</i>     | 台灣相思                | HyD  | 3SW-C/C359      | 5          | 169            | 2          | Fair                                      | Fair                      | Fair                        | Fair                              | Low   | b,c,h   | Nil                 | Retain                                    | Nil           |         | DB                 |
| 60335576/TR/415 | C5           | T5258    | T5258     | <i>Acacia confusa</i>     | 台灣相思                | HyD  | 3SW-C/C359      | 4          | 135            | 3          | Fair                                      | Poor                      | Fair                        | Fair                              | Low   | b,c,f,h | Nil                 | Retain                                    | Nil           |         | LN/ASC/DB/MT       |
| 60335576/TR/415 | C5           | T5259    | T5259     | <i>Acacia confusa</i>     | 台灣相思                | HyD  | 3SW-C/C359      | 5          | 99             | 1          | Fair                                      | Poor                      | Fair                        | Fair                              | Low   | b,c,f,h | Nil                 | Retain                                    | Nil           |         | LN/ASC/DB          |
| 60335576/TR/415 | C5           | T5260    | T5260     | <i>Acacia confusa</i>     | 台灣相思                | HyD  | 3SW-C/C359      | 7          | 115            | 2          | Fair                                      | Poor                      | Fair                        | Fair                              | Low   | b,c,f,h | Nil                 | Retain                                    | Nil           |         | LN/ASC/DB          |
| 60335576/TR/415 | C5           | T5261    | T5261     | <i>Acacia confusa</i>     | 台灣相思                | HyD  | 3SW-C/C359      | 4          | 144            | 2          | Fair                                      | Poor                      | Fair                        | Fair                              | Low   | b,c,f,h | Nil                 | Retain                                    | Nil           |         | LN/ASC/DB/MT       |
| 60335576/TR/415 | C5           | T5262    | T5262     | <i>Acacia confusa</i>     | 台灣相思                | HyD  | 3SW-C/C359      | 6          | 194            | 3          | Fair                                      | Poor                      | Fair                        | Fair                              | Low   | b,c,f,h | Nil                 | Retain                                    | Nil           |         | LN/ASC/DB/MT       |
| 60335576/TR/415 | C5           | T5263    | T5263     | <i>Acacia confusa</i>     | 台灣相思                | HyD  | 3SW-C/C359      | 6          | 207            | 2          | Fair                                      | Poor                      | Fair                        | Fair                              | Low   | b,c,f,h | Nil                 | Retain                                    | Nil           |         | LN/ASC/DB/MT       |
| 60335576/TR/415 | C5           | T5264    | T5264     | <i>Acacia confusa</i>     | 台灣相思                | HyD  | 3SW-C/C359      | 6          | 183            | 3          | Fair                                      | Poor                      | Fair                        | Fair                              | Low   | b,c,f,h | Nil                 | Retain                                    | Nil           |         | LN/ASC/DB/MT       |
| 60335576/TR/415 | C5           | T5265    | T5265     | <i>Acacia confusa</i>     | 台灣相思                | HyD  | 3SW-C/C359      | 5          | 186            | 2          | Fair                                      | Poor                      | Fair                        | Fair                              | Low   | b,c,f,h | Nil                 | Retain                                    | Nil           |         | LN/ASC/DB/MT       |
| 60335576/TR/415 | C5           | T5266    | T5266     | <i>Acacia confusa</i>     | 台灣相思                | HyD  | 3SW-C/C359      | 7          | 210            | 3          | Fair                                      | Poor                      | Fair                        | Fair                              | Low   | b,c,f,h | Nil                 | Retain                                    | Nil           |         | LN/ASC/DB          |
| 60335576/TR/415 | C5           | T5267    | T5267     | <i>Eucalyptus robusta</i> | 大葉桉                 | HyD  | 3SW-C/C359      | 5          | 127            | 2          | Fair                                      | Poor                      | Fair                        | Fair                              | Low   | b,c,f,h | Nil                 | Retain                                    | Nil           |         | LN/ASC/DB          |
| 60335576/TR/415 | C5           | T5268    | T5268     | <i>Acacia confusa</i>     | 台灣相思                | HyD  | 3SW-C/C359      | 5          | 312            | 5          | Fair                                      | Poor                      | Fair                        | Fair                              | Low   | b,c,f,h | Nil                 | Retain                                    | Nil           |         | LN/ASC/DB/MT       |
| 60335576/TR/415 | C5           | T5269    | T5269     | <i>Acacia confusa</i>     | 台灣相思                | HyD  | 3SW-C/C359      | 5          | 96             | 2          | Fair                                      | Poor                      | Fair                        | Fair                              | Low   | b,c,f,h | Nil                 | Retain                                    | Nil           |         | LN/ASC/DB          |
| 60335576/TR/415 | C5           | T5270    | T5270     | <i>Acacia confusa</i>     | 台灣相思                | HyD  | 3SW-C/C359      | 4          | 146            | 3          | Fair                                      | Poor                      | Fair                        | Fair                              | Low   | b,c,f,h | Nil                 | Retain                                    | Nil           |         | ASC/DB             |
| 60335576/TR/415 | C5           | T5271    | T5271     | <i>Acacia confusa</i>     | 台灣相思                | HyD  | 3SW-C/C359      | 4          | 96             | 2          | Fair                                      | Poor                      | Fair                        | Fair                              | Low   | b,c,f,h | Nil                 | Retain                                    | Nil           |         | LN/ASC/DB          |
| 60335576/TR/415 | C5           | T5272    | T5272     | <i>Acacia confusa</i>     | 台灣相思                | HyD  | 3SW-C/C359      | 6          | 143            | 2          | Fair                                      | Poor                      | Fair                        | Fair                              | Low   | b,c,f,h | Nil                 | Retain                                    | Nil           |         | LN/ASC/DB          |
| 60335576/TR/415 | C5           | T5273    | T5273     | <i>Acacia confusa</i>     | 台灣相思                | HyD  | 3SW-C/C359      | 6          | 127            | 2          | Fair                                      | Poor                      | Fair                        | Fair                              | Low   | b,c,f,h | Nil                 | Retain                                    | Nil           |         | LN/ASC/DB          |
| 60335576/TR/415 | C5           | T5274    | T5274     | <i>Eucalyptus robusta</i> | 大葉桉                 | HyD  | 3SW-C/C359      | 5          | 127            | 2          | Fair                                      | Poor                      | Fair                        | Fair                              | Low   | b,c,f,h | Nil                 | Retain                                    | Nil           |         | ASC/DB             |
| 60335576/TR/415 | C5           | T5275    | T5275     | <i>Celtis sinensis</i>    | 朴樹                  | HyD  | 3SW-C/C359      | 4          | 96             | 2          | Fair                                      | Poor                      | Fair                        | Fair                              | Low   | b,c,f,h | Nil                 | Retain                                    | Nil           |         | ASC/DB             |



**Notes**

- (1) Tree being fell by other project(s) shall follow corresponding TPRP(s), and no tree will be compensated/considered under this Project.
- (2) Tree being transplanted by other project(s) shall follow corresponding TPRP(s), and no tree will be transplanted/considered under this Project.
- (3) The Contractor shall carry out an individual tree survey and submit the survey record before the starting date of construction.

**Remarks for Suitability for Transplanting**

- (a) Low amenity value;
- (b) irrecoverable form after transplanting (e.g. if substantial crown and root pruning are necessary to facilitate the transplanting);
- (c) Low survival rate after transplanting;
- (d) very large size (unless the feasibility to transplant has been considered financially reasonable and technically feasible during th
- (e) with evidence of over-maturity and onset of senescence;
- (f) with poor health, structure or form (e.g. imbalanced form, leaning , with majorcavity/cracks/splits); or cavity/cracks/splits); or
- (g) undesirable species (e.g. Leucaena leucocephala which is an invasive exotic tree).
- (h) On steep slope.
- (l) Not cost -effectiveness

**Conservation status**

- (A) Rare Species Tree, referring to "The Protection of Endangered Species of Animals and Plants Ordinance" (Cap.586).
- (B) Forests and Countryside Ordinance (Cap. 96)
- (C) Registered Old and Valuable Trees, as being listed in "Greening, Landscape & Tree Management Section, Development Bureau".
- (D) Large Tree, which the trunk size (DBH) not less than 1000mm.

**Additional Remarks (for describing tree form)**

ASC-Asymmetric Canopy; BAD-Bark Distortation; BKB-Broken Branches-wounds; BKT-Broken Trunk-wounds; PHG-Phoenix Regeneration  
CAV-Cavity; CLR-Climber; CNK-Canker; COB-Codominant Branches; COK-Crooks/Abrupt COT-Codominant Trunks; CRA-Cracks;  
DB-Dead Branches; DBK-Dieback/Dead Twigs; DF-Dead Fronds; DK-Decay; DS-Dead Stubs; EPS-Epicormic Shoot; ER-Exposed Root; FB-Fungal Fruiting Bodies; GR-Girdling Roots; HGR-Hanger;  
LN-Leaning; MT-Multi-Stems; RP-Root Plate Movement; RR-Restricted Root; SPT-Splits; SUK-Sucker; TB-Tipped Branch; TT-Termite Track; TW-Twisting; UR-Uprooted; WDS-Wounds; XB-Cross Branches



---

---

***Contract 5***  
***Trees Groups***







Tree Assessment Schedule - Tree Group Survey

| Drawing No           | Contract No. | Tree Group No. | Tree Group Photo No. | Approx. No. of Trees | Botanical Name               | Chinese Common Name | Department to provide expert advice to LandsD | Estimated Size (M) |           |        | Structural Condition (Good/ Fair/Poor) | Form (Good/ Fair/ Poor) | Health (Good/ Fair/ Poor) | Amenity Value (Good/ Fair/Poor) | Suitability for Transplanting |         | Conservation Status | Recommendation (Retain/ Transplant/Fell) |      |        | Justification                            | Remarks | Additional Remarks |
|----------------------|--------------|----------------|----------------------|----------------------|------------------------------|---------------------|---|--------------------|-----------|--------|--|-------------------------|---------------------------|---------------------------------|-------------------------------|---------|---------------------|--|------|--------|--|---------|--------------------|
|                      |              |                |                      |                      |                              |                     |   | Height             | Trunk DBH | Spread |  |                         |                           |                                 | High/Medium /Low              | Remarks |                     |  | Fell | Retain |  |         |                    |
|                      |              |                |                      |                      |                              |                     |   |                    |           |        |  |                         |                           |                                 |                               |         |                     |  |      |        |  |         |                    |
| 60335576/TR/401, 402 | C5           | FL-G16         | G16                  | 7                    | <i>Celtis sinensis</i>       | 朴樹                  | LandsD/ AFCD                                  | 7-12               | 0.18-0.30 | 5-10   | Fair                                   | Fair                    | Fair                      | Fair                            | Low                           | b,c,d   | NIL                 | 100% Fell                                | 50   | 0      | Direct Conflict with Proposed Road Works | -       | -                  |
|                      |              |                |                      | 11                   | <i>Dimocarpus longan</i>     | 龍眼                  |   | 3-8                | 0.14-0.28 | 2-6    | Fair                                   | Fair                    | Fair                      | Fair                            | Low                           | b,c,d   | NIL                 |  |      |        |  |         | -                  |
|                      |              |                |                      | 6                    | <i>Hibiscus tiliaceus</i>    | 黃槿                  |   | 9-11               | 0.25-0.33 | 8-12   | Fair                                   | Fair                    | Fair                      | Fair                            | Low                           | b,c,d   | NIL                 |  |      |        |  |         | -                  |
|                      |              |                |                      | 8                    | <i>Leucaena leucocephala</i> | 銀合歡                 |   | 8-9                | 0.12-0.15 | 4-5    | Fair                                   | Fair                    | Fair                      | Fair                            | Low                           | b,c,g   | NIL                 |  |      |        |  |         | -                  |
|                      |              |                |                      | 13                   | <i>Litchi chinensis</i>      | 荔枝                  |   | 5-8                | 0.13-0.22 | 3-6    | Fair                                   | Fair                    | Fair                      | Fair                            | Low                           | b,c,d   | NIL                 |  |      |        |  |         | -                  |
|                      |              |                |                      | 5                    | <i>Melia azedarach</i>       | 苦楝                  |   | 6-11               | 0.16-0.32 | 4-8    | Fair                                   | Fair                    | Fair                      | Fair                            | Low                           | b,c,d   | NIL                 |  |      |        |  |         | -                  |
|                      |              |                |                      | Total                | 50                           |                     |   |                    |           |        |  |                         |                           |                                 |                               |         |                     |  |      |        |  |         |                    |
| 60335576/TR/409, 410 | C5           | FL-G17         | G17                  | 3                    | <i>Averrhoa carambola</i>    | 楊桃                  | LandsD/ AFCD                                  | 8                  | 0.24      | 6      | Fair                                   | Fair                    | Fair                      | Fair                            | Low                           | b,c,d   | NIL                 | 100% Fell                                | 50   | 0      | Direct Conflict with Proposed Road Works | -       | -                  |
|                      |              |                |                      | 3                    | <i>Delonix regia</i>         | 鳳凰木                 |   | 10                 | 0.36      | 8      | Fair                                   | Fair                    | Fair                      | Fair                            | Low                           | b,c,d   | NIL                 |  |      |        |  |         | -                  |
|                      |              |                |                      | 16                   | <i>Dimocarpus longan</i>     | 龍眼                  |   | 4-7                | 0.12-0.23 | 3-5    | Fair                                   | Fair                    | Fair                      | Fair                            | Low                           | b,c,d   | NIL                 |  |      |        |  |         | -                  |
|                      |              |                |                      | 6                    | <i>Leucaena leucocephala</i> | 銀合歡                 |   | 7                  | 0.12      | 4      | Fair                                   | Fair                    | Fair                      | Fair                            | Low                           | b,c,g   | NIL                 |  |      |        |  |         | -                  |
|                      |              |                |                      | 16                   | <i>Macaranga tanarius</i>    | 血桐                  |   | 5-7                | 0.13-0.18 | 3-5    | Fair                                   | Fair                    | Fair                      | Fair                            | Low                           | b,c,d   | NIL                 |  |      |        |  |         | -                  |
|                      |              |                |                      | 6                    | <i>Michelia x alba</i>       | 白蘭                  |   | 9                  | 0.32      | 6      | Fair                                   | Fair                    | Fair                      | Fair                            | Low                           | b,c,d   | NIL                 |  |      |        |  |         | -                  |
|                      |              |                |                      | Total                | 50                           |                     |   |                    |           |        |  |                         |                           |                                 |                               |         |                     |  |      |        |  |         |                    |
| 60335576/TR/411      | C5           | FL-G18         | G18                  | 2                    | <i>Celtis sinensis</i>       | 朴樹                  | LandsD/ AFCD                                  | 9                  | 0.28      | 7      | Fair                                   | Fair                    | Fair                      | Fair                            | Low                           | b,c,d   | NIL                 | 100% Fell                                | 10   | 0      | Direct Conflict with Proposed Road Works | -       | -                  |
|                      |              |                |                      | 2                    | <i>Litchi chinensis</i>      | 荔枝                  |   | 6                  | 0.19      | 5      | Fair                                   | Fair                    | Fair                      | Fair                            | Low                           | b,c,d   | NIL                 |  |      |        |  |         | -                  |
|                      |              |                |                      | 2                    | <i>Macaranga tanarius</i>    | 血桐                  |   | 5                  | 0.16      | 4      | Fair                                   | Fair                    | Fair                      | Fair                            | Low                           | b.c     | NIL                 |  |      |        |  |         | -                  |
|                      |              |                |                      | 4                    | <i>Michelia x alba</i>       | 白蘭                  |   | 6-9                | 0.21-0.31 | 4-7    | Fair                                   | Fair                    | Fair                      | Fair                            | Low                           | b,c,d   | NIL                 |  |      |        |  |         | -                  |
|                      |              |                |                      | Total                | 10                           |                     |   |                    |           |        |  |                         |                           |                                 |                               |         |                     |  |      |        |  |         |                    |

Remark

After the land resumption, further individual tree survey for the tree groups will be carried out by the Contractor in the construction stage.

Remarks for Suitability for Transplanting

- (a) Low amenity value;  
(b) irrecoverable form after transplanting (e.g. if substantial crown and root pruning are necessary to facilitate the transplanting);  
(c) Low survival rate after transplanting;  
(d) very large size (unless the feasibility to transplant has been considered financially reasonable and technically feasible during the feasibility stage);  
(e) with evidence of over-maturity and onset of senescence;  
(f) with poor health, structure or form (e.g. imbalanced form, leaning , with majorcavity/cracks/splits); or cavity/cracks/splits); or  
(g) undesirable species (e.g. Leucaena leucocephala which is an invasive exotic tree).  
(h) On steep slope.  
(I) Not cost -effectiveness

Conservation status

- (A) Rare Species Tree, referring to "The Protection of Endangered Species of Animals and Plants Ordinance" (Cap.586).  
(B) Forests and Countryside Ordinance (Cap. 96)  
(C) Registered Old and Valuable Trees, as being listed in "Greening, Landscape & Tree Management Section, Development Bureau".  
(D) Large Tree, which the trunk size (DBH) not less than 1000mm.







---

---

***Contract 6***  
***Individual Trees***







| Drawing No.     | Contract No. | Tree No. | Photo No. | Botanical Name                | Chinese Common Name | Department to provide expertise advice to LandsD | SIMAR Slope No. | SIZE (M)   |                |            | Structural condition (Good / Fair / Poor) | Form (Good / Fair / Poor) | Health (Good / Fair / Poor) | Amenity Value (Good / Fair / Low) | Suitability for Transplanting |         | Conservation Status | Recommendations (Retain /Transplant/Fell) | Justification  | Remarks   | Additional Remarks          |
|-----------------|--------------|----------|-----------|-------------------------------|---------------------|--|-----------------|------------|----------------|------------|---|---------------------------|-----------------------------|-----------------------------------|-------------------------------|---------|---------------------|---|--|---|-----------------------------|
|                 |              |          |           |                               |                     |  |                 | Height (m) | Trunk DBH (mm) | Spread (m) |   |                           |                             |                                   | Remarks                       |         |                     |   |  |   |                             |
| 60335576/TR/501 | C6           | T1320    | T1320     | <i>Sapium sebiferum</i>       | 烏柏                  | AFCD   |                 | 5          | 216            | 4          | Fair                                      | Poor                      | Fair                        | Fair                              | Low                           | b,c,f   | Nil                 | Fell                                      | Direct Conflict with Proposed Market Stall (Interim Stage)                             |   | ASC/DB/CAV                  |
| 60335576/TR/501 | C6           | T1321    | T1321     | <i>Bischofia javanica</i>     | 秋楓                  | AFCD   |                 | 4          | 151            | 3          | Fair                                      | Poor                      | Fair                        | Fair                              | Low                           | b,c,f   | Nil                 | Fell                                      | Direct Conflict with Proposed Market Stall (Interim Stage)                             |   | ASC/DB/COT                  |
| 60335576/TR/501 | C6           | T1322    | T1322     | <i>Leucaena leucocephala</i>  | 銀合歡                 | AFCD   |                 | 5          | 105            | 3          | Fair                                      | Poor                      | Fair                        | Fair                              | Low                           | b,c,f,g | Nil                 | Fell                                      | Undesirable Species  |   | ASC/DB                      |
| 60335576/TR/501 | C6           | T1323    | T1323     | <i>Leucaena leucocephala</i>  | 銀合歡                 | AFCD   |                 | 4          | 118            | 2          | Fair                                      | Poor                      | Fair                        | Fair                              | Low                           | b,c,f,g | Nil                 | Fell                                      | Undesirable Species  |   | ASC/DB/BKT                  |
| 60335576/TR/501 | C6           | T1324    | T1324     | <i>Acacia confusa</i>         | 台灣相思                | AFCD   |                 | 7          | 453            | 6          | Poor                                      | Poor                      | Poor                        | Poor                              | Low                           | b,c,f   | Nil                 | Fell                                      | Direct Conflict with Working Area for Constructing Building Structures (Interim Stage) |   | ASC/DB/MT                   |
| 60335576/TR/501 | C6           | T1325    | T1325     | <i>Acacia confusa</i>         | 台灣相思                | AFCD   |                 | 7          | 401            | 4.5        | Fair                                      | Poor                      | Fair                        | Fair                              | Low                           | b,c,f   | Nil                 | Fell                                      | Direct Conflict with Working Area for Constructing Building Structures (Interim Stage) |   | ASC/DB                      |
| 60335576/TR/501 | C6           | T1326    | T1326     | <i>Macaranga tanarius</i>     | 血桐                  | AFCD   |                 | 6.5        | 210            | 4          | Fair                                      | Poor                      | Fair                        | Fair                              | Low                           | b,c,f   | Nil                 | Fell                                      | Direct Conflict with Working Area for Constructing Building Structures (Interim Stage) |   | ASC/DB                      |
| 60335576/TR/501 | C6           | T1327    | T1327     | <i>Acacia confusa</i>         | 台灣相思                | AFCD   |                 | 8          | 366            | 4          | Fair                                      | Poor                      | Fair                        | Fair                              | Low                           | b,c,f   | Nil                 | Fell                                      | Direct Conflict with Proposed Parking Space (Interim Stage)                            |   | ASC/DB/LN                   |
| 60335576/TR/501 | C6           | T1328    | T1328     | <i>Acacia confusa</i>         | 台灣相思                | AFCD   |                 | 6          | 302            | 5          | Fair                                      | Poor                      | Fair                        | Fair                              | Low                           | b,c,f   | Nil                 | Fell                                      | Direct Conflict with Proposed Vehicular Access (Interim Stage)                         |   | ASC/DB/COT                  |
| 60335576/TR/501 | C6           | T1329    | T1329     | <i>Leucaena leucocephala</i>  | 銀合歡                 | LCSD   |                 | 4          | 207            | 3          | Fair                                      | Poor                      | Fair                        | Fair                              | Low                           | b,c,f,g | Nil                 | Fell                                      | Undesirable Species  |   | ASC/DB/LN/CRA               |
| 60335576/TR/501 | C6           | T1330    | T1330     | <i>Leucaena leucocephala</i>  | 銀合歡                 | AFCD   |                 | 7          | 174            | 3          | Fair                                      | Poor                      | Fair                        | Fair                              | Low                           | b,c,f,g | Nil                 | Fell                                      | Undesirable Species  |   | ASC/DB/CLR                  |
| 60335576/TR/501 | C6           | T1331    | T1331     | <i>Leucaena leucocephala</i>  | 銀合歡                 | AFCD   |                 | 5          | 157            | 2.5        | Fair                                      | Poor                      | Fair                        | Fair                              | Low                           | b,c,f,g | Nil                 | Fell                                      | Undesirable Species  |   | ASC/DB/CLR                  |
| 60335576/TR/501 | C6           | T1332    | T1332     | <i>Leucaena leucocephala</i>  | 銀合歡                 | AFCD   |                 | 4.5        | 150            | 3          | Fair                                      | Poor                      | Fair                        | Fair                              | Low                           | b,c,f,g | Nil                 | Fell                                      | Undesirable Species  |   | ASC/DB/CLR                  |
| 60335576/TR/501 | C6           | T1333    | T1333     | <i>Morus alba</i>             | 桑                   | AFCD   |                 | 4          | 140            | 3          | Fair                                      | Poor                      | Fair                        | Fair                              | Low                           | b,c,f   | Nil                 | Fell                                      | Direct Conflict with Proposed Vehicular Access (Interim Stage)                         |   | ASC/DB/CLR/LN               |
| 60335576/TR/501 | C6           | T1334    | T1334     | <i>Leucaena leucocephala</i>  | 銀合歡                 | AFCD   |                 | 5          | 320            | 3          | Poor                                      | Poor                      | Poor                        | Poor                              | Low                           | b,c,f,g | Nil                 | Fell                                      | Undesirable Species  |   | ASC/DB/CLR/CAV              |
| 60335576/TR/501 | C6           | T1335    | T1335     | <i>Morus alba</i>             | 桑                   | AFCD   |                 | 6          | 322            | 5          | Fair                                      | Poor                      | Fair                        | Fair                              | Low                           | b,c,f   | Nil                 | Fell                                      | Direct Conflict with Proposed Parking Space (Interim Stage)                            |   | ASC/DB/MT/CRA               |
| 60335576/TR/501 | C6           | T1336    | T1336     | <i>Bombax ceiba</i>           | 木棉                  | AFCD   |                 | 7          | 440            | 4          | Fair                                      | Poor                      | Poor                        | Fair                              | Low                           | b,c,f   | Nil                 | Fell                                      | Direct Conflict with Proposed Parking Space (Interim Stage)                            |   | ASC/DB/COT/DS               |
| 60335576/TR/501 | C6           | T1347    | T1347     | <i>Leucaena leucocephala</i>  | 銀合歡                 | AFCD   |                 | 8          | 266            | 4          | Fair                                      | Poor                      | Fair                        | Fair                              | Low                           | b,c,f,g | Nil                 | Fell                                      | Undesirable Species  |   | ASC/DB/COT/COB              |
| 60335576/TR/501 | C6           | T1348    | T1348     | <i>Leucaena leucocephala</i>  | 銀合歡                 | AFCD   |                 | 8          | 260            | 3          | Fair                                      | Poor                      | Fair                        | Fair                              | Low                           | b,c,f,g | Nil                 | Fell                                      | Undesirable Species  |   | ASC/DB/COB/CAV              |
| 60335576/TR/501 | C6           | T1349    | T1349     | <i>Leucaena leucocephala</i>  | 銀合歡                 | AFCD   |                 | 7          | 245            | 3          | Fair                                      | Poor                      | Fair                        | Fair                              | Low                           | b,c,f,g | Nil                 | Fell                                      | Undesirable Species  |   | ASC/DB/BKB                  |
| 60335576/TR/501 | C6           | T1350    | T1350     | <i>Leucaena leucocephala</i>  | 銀合歡                 | AFCD   |                 | 6          | 190            | 3          | Fair                                      | Poor                      | Fair                        | Fair                              | Low                           | b,c,f,g | Nil                 | Fell                                      | Undesirable Species  |   | ASC/DB/CLR                  |
| 60335576/TR/501 | C6           | T1351    | T1351     | <i>Leucaena leucocephala</i>  | 銀合歡                 | AFCD   |                 | 6          | 190            | 3          | Fair                                      | Poor                      | Fair                        | Fair                              | Low                           | b,c,f,g | Nil                 | Fell                                      | Undesirable Species  |   | ASC/DB/CLR                  |
| 60335576/TR/501 | C6           | T3144    | T3144     | <i>Celtis sinensis</i>        | 朴樹                  | AFCD   |                 | 3          | 159            | 2          | Fair                                      | Poor                      | Fair                        | Fair                              | Low                           | b,c,f   | Nil                 | Fell                                      | Direct Conflict with Proposed Parking Space (Interim Stage)                            |   | LN/ASC/CAV                  |
| 60335576/TR/501 | C6           | T3145    | T3145     | <i>Melia azedarach</i>        | 苦楝                  | LCSD   |                 | 4          | 153            | 3          | Fair                                      | Poor                      | Fair                        | Fair                              | Low                           | b,c,f   | Nil                 | Fell                                      | Direct Conflict with Proposed Parking Space (Interim Stage)                            |   | ASC/LN/WDS                  |
| 60335576/TR/501 | C6           | T3146    | T3146     | <i>Acacia confusa</i>         | 台灣相思                | LCSD   |                 | 5          | 347            | 4          | Fair                                      | Poor                      | Fair                        | Fair                              | Low                           | b,c,f   | Nil                 | Fell                                      | Direct Conflict with Proposed Entrance (Interim Stage)                                 | Tree Missing During Recent Survey on 29.11.2018 | LN/ASC/CAV/DK/WDS/DB/DS/HGR |
| 60335576/TR/501 | C6           | T3147    | T3147     | <i>Acacia confusa</i>         | 台灣相思                | LCSD   |                 | 6          | 504            | 4          | Fair                                      | Poor                      | Fair                        | Fair                              | Low                           | b,c,f   | Nil                 | Fell                                      | Direct Conflict with Proposed Entrance (Interim Stage)                                 |   | ASC/LN/DB/HGR               |
| 60335576/TR/501 | C6           | T3148    | T3148     | <i>Casearia glomerata</i>     | 嘉錫樹                 | LCSD   |                 | 2          | 96             | 2          | Poor                                      | Poor                      | Poor                        | Poor                              | Low                           | b,c,f   | Nil                 | Fell                                      | Direct Conflict with Proposed Parking Space (Interim Stage)                            | Tree Missing During Recent Survey on 29.11.2018 | XB/EPS/RP                   |
| 60335576/TR/501 | C6           | T3149    | T3149     | <i>Leucaena leucocephala</i>  | 銀合歡                 | LCSD   |                 | 5          | 162            | 2          | Fair                                      | Poor                      | Fair                        | Fair                              | Low                           | b,c,f,g | Nil                 | Fell                                      | Undesirable Species  |   | LN/ASC/DB/RP                |
| 60335576/TR/501 | C6           | T3150    | T3150     | <i>Acacia confusa</i>         | 台灣相思                | LCSD   |                 | 8          | 564            | 4          | Fair                                      | Poor                      | Fair                        | Fair                              | Low                           | b,c,f   | Nil                 | Fell                                      | Direct Conflict with Proposed Parking Space (Interim Stage)                            |   | COB/LN/ASC/DB               |
| 60335576/TR/501 | C6           | T3151    | T3151     | <i>Celtis sinensis</i>        | 朴樹                  | LCSD   |                 | 3          | 213            | 3          | Poor                                      | Poor                      | Poor                        | Poor                              | Low                           | b,c,f   | Nil                 | Fell                                      | Direct Conflict with Proposed Parking Space (Interim Stage)                            |   | ASC/CAV/XB/DK               |
| 60335576/TR/501 | C6           | T3152    | T3152     | <i>Leucaena leucocephala</i>  | 銀合歡                 | LCSD   |                 | 5          | 245            | 4          | Fair                                      | Poor                      | Fair                        | Fair                              | Low                           | b,c,f,g | Nil                 | Fell                                      | Undesirable Species  |   | LN/XB/DB/DS/RP              |
| 60335576/TR/502 | C6           | T3153    | T3153     | <i>Celtis sinensis</i>        | 朴樹                  | LCSD   |                 | 5          | 207            | 4          | Fair                                      | Fair                      | Fair                        | Fair                              | Medium                        | -       | Nil                 | Transplant                                | Direct Conflict with Proposed Parking Space (Interim Stage)                            |   | -                           |
| 60335576/TR/501 | C6           | T3154    | T3154     | <i>Dead Tree</i>              | 死樹                  | LCSD   |                 | 4          | 185            | 3          | -   | -                         | -                           | -                                 | -                             | -       | -                   | Fell                                      | Dead Tree  |   | -                           |
| 60335576/TR/501 | C6           | T3155    | T3155     | <i>Macaranga tanarius</i>     | 血桐                  | LCSD   |                 | 4          | 169            | 3          | Fair                                      | Poor                      | Fair                        | Fair                              | Low                           | b,c,f   | Nil                 | Fell                                      | Direct Conflict with Proposed Parking Space (Interim Stage)                            |   | TW/LN                       |
| 60335576/TR/501 | C6           | T3156    | T3156     | <i>Macaranga tanarius</i>     | 血桐                  | LCSD   |                 | 6          | 102            | 2          | Fair                                      | Poor                      | Fair                        | Fair                              | Low                           | b,c,f   | Nil                 | Fell                                      | Direct Conflict with Proposed Parking Space (Interim Stage)                            |   | COB/LN/ER                   |
| 60335576/TR/501 | C6           | T3157    | T3157     | <i>Celtis sinensis</i>        | 朴樹                  | LCSD   |                 | 5          | 255            | 3          | Fair                                      | Poor                      | Fair                        | Fair                              | Low                           | b,c,f   | Nil                 | Fell                                      | Direct Conflict with Proposed Parking Space (Interim Stage)                            |   | ASC/XB/DS                   |
| 60335576/TR/501 | C6           | T3158    | T3158     | <i>Celtis sinensis</i>        | 朴樹                  | LCSD   |                 | 7          | 191            | 3          | Fair                                      | Poor                      | Fair                        | Fair                              | Low                           | b,c,f   | Nil                 | Fell                                      | Direct Conflict with Proposed Parking Space (Interim Stage)                            |   | LN/XB                       |
| 60335576/TR/501 | C6           | T3159    | T3159     | <i>Celtis sinensis</i>        | 朴樹                  | LCSD   |                 | 8          | 299            | 3          | Fair                                      | Poor                      | Fair                        | Fair                              | Low                           | b,c,f   | Nil                 | Fell                                      | Direct Conflict with Proposed Parking Space (Interim Stage)                            |   | TW/ASCLN/BKB/XB/DB          |
| 60335576/TR/501 | C6           | T3160    | T3160     | <i>Celtis sinensis</i>        | 朴樹                  | LCSD   |                 | 5          | 131            | 4          | Fair                                      | Fair                      | Fair                        | Fair                              | Medium                        | -       | Nil                 | Transplant                                | Direct Conflict with Proposed Parking Space (Interim Stage)                            |   | -                           |
| 60335576/TR/501 | C6           | T3161    | T3161     | <i>Celtis sinensis</i>        | 朴樹                  | LCSD   |                 | 7          | 261            | 3          | Fair                                      | Poor                      | Fair                        | Fair                              | Low                           | b,c,d   | Nil                 | Fell                                      | Direct Conflict with Proposed Parking Space (Interim Stage)                            |   | COB/DB                      |
| 60335576/TR/501 | C6           | T3162    | T3162     | <i>Celtis sinensis</i>        | 朴樹                  | LCSD   |                 | 5          | 102            | 2          | Fair                                      | Poor                      | Fair                        | Fair                              | Low                           | b,c,f   | Nil                 | Fell                                      | Direct Conflict with Proposed Parking Space (Interim Stage)                            |   | RR/LN/ASC                   |
| 60335576/TR/501 | C6           | T3163    | T3163     | <i>Celtis sinensis</i>        | 朴樹                  | LCSD   |                 | 6          | 290            | 3          | Fair                                      | Poor                      | Fair                        | Fair                              | Low                           | b,c,f   | Nil                 | Fell                                      | Direct Conflict with Proposed Parking Space (Interim Stage)                            |   | ASC/TW/LN/CLR/XB/WDS/DB     |
| 60335576/TR/501 | C6           | T3164    | T3164     | <i>Viburnum odoratissimum</i> | 珊瑚樹                 | LCSD   |                 | 3          | 160            | 3          | Fair                                      | Poor                      | Fair                        | Fair                              | Low                           | b,c,f   | Nil                 | Fell                                      | Direct Conflict with Proposed Parking Space (Interim Stage)                            |   | MT/CAV/XB/EPS               |
| 60335576/TR/501 | C6           | T3165    | T3165     | <i>Celtis sinensis</i>        | 朴樹                  | AFCD   |                 | 4          | 204            | 3          | Fair                                      | Poor                      | Fair                        | Fair                              | Low                           | b,c,f   | Nil                 | Fell                                      | Direct Conflict with Proposed Parking Space (Interim Stage)                            |   | XB/DB/HGR/COK               |
| 60335576/TR/501 | C6           | T3166    | T3166     | <i>Acacia confusa</i>         | 台灣相思                | AFCD   |                 | 5          | 197            | 5          | Fair                                      | Poor                      | Fair                        | Fair                              | Low                           | b,c,f   | Nil                 | Fell                                      | Direct Conflict with Proposed Parking Space (Interim Stage)                            |   | LN/XB/DB                    |
| 60335576/TR/501 | C6           | T3167    | T3167     | <i>Melia azedarach</i>        | 苦楝                  | LCSD   |                 | 8          | 287            | 3          | Fair                                      | Poor                      | Fair                        | Fair                              | Low                           | b,c,f   | Nil                 | Fell                                      | Direct Conflict with Proposed Parking Space (Interim Stage)                            |   | ASC/RR/LN/DB/HGR            |
| 60335576/TR/501 | C6           | T3168    | T3168     | <i>Acacia confusa</i>         | 台灣相思                | AFCD   |                 | 8          | 543            | 5          | Fair                                      | Poor                      | Fair                        | Fair                              | Low                           | b,c,f   | Nil                 | Fell                                      | Direct Conflict with Proposed Parking Space (Interim Stage)                            |   | LN/ASC/XB/HGR/MT            |
| 60335576/TR/501 | C6           | T3169    | T3169     | <i>Acacia confusa</i>         | 台灣相思                | AFCD   |                 | 7          | 303            | 4          | Fair                                      | Poor                      | Fair                        | Fair                              | Low                           | b,c,f   | Nil                 | Fell                                      | Direct Conflict with Proposed Parking Space (Interim Stage)                            |   | LN/ASC/XB/COK               |
| 60335576/TR/501 | C6           | T3170    | T3170     | <i>Bischofia javanica</i>     | 秋楓                  | AFCD   |                 | 8          | 841            | 4          | Fair                                      | Poor                      | Fair                        | Fair                              | Low                           | b,c,f   | Nil                 | Fell                                      | Direct Conflict with Proposed Parking Space (Interim Stage)                            |   | DB/DS/HGR/MT                |
| 60335576/TR/501 | C6           | T3171    | T3171     | <i>Leucaena leucocephala</i>  | 銀合歡                 | AFCD   |                 | 7          | 312            | 4          | Fair                                      | Poor                      | Fair                        | Fair                              | Low                           | b,c,f,g | Nil                 | Fell                                      | Undesirable Species  |   | LN/ASC/DB                   |
| 60335576/TR/501 | C6           | T3172    | T3172     | <i>Celtis sinensis</i>        | 朴樹                  | AFCD   |                 | 6          | 318            | 5          | Fair                                      | Poor                      | Fair                        | Fair                              | Low                           | b,c,f   | Nil                 | Fell                                      | Direct Conflict with Proposed Parking Space (Interim Stage)                            |   | LN/ASC/COT/DB/DS            |
| 60335576/TR/501 | C6           | T3173    | T3173     | <i>Leucaena leucocephala</i>  | 銀合歡                 | AFCD   |                 | 5          | 118            | 2          | Fair                                      | Poor                      | Fair                        | Fair                              | Low                           | b,c,f,g | Nil                 | Fell                                      | Undesirable Species  |   | LN/BKT/WDS                  |
| 60335576/TR/501 | C6           | T3174    | T3174     | <i>Leucaena leucocephala</i>  | 銀合歡                 | AFCD   |                 | 7          | 315            | 3          | Fair                                      | Poor                      | Fair                        | Fair                              | Low                           | b,c,f,g | Nil                 | Fell                                      | Undesirable Species  |   | LN/ASC/BKT/DB/MT            |



| Drawing No.     | Contract No. | Tree No. | Photo No. | Botanical Name                 | Chinese Common Name | Department to provide expertise advice to LandsD | SIMAR Slope No. | SIZE (M)   |                |            | Structural condition (Good / Fair / Poor) | Form (Good / Fair / Poor) | Health (Good / Fair / Poor) | Amenity Value (Good / Fair / Poor) | Suitability for Transplanting (High/ Medium /Low) | Remarks | Conservation Status | Recommendations (Retain /Transplant/Fell) | Justification  | Remarks   | Additional Remarks |
|-----------------|--------------|----------|-----------|--------------------------------|---------------------|--|-----------------|------------|----------------|------------|---|---------------------------|-----------------------------|------------------------------------|---|---------|---------------------|---|--|---|--------------------|
|                 |              |          |           |                                |                     |  |                 | Height (m) | Trunk DBH (mm) | Spread (m) |   |                           |                             |                                    |   |         |                     |   |  |   |                    |
| 60335576/TR/501 | C6           | T3175    | T3175     | <i>Celtis sinensis</i>         | 朴樹                  | AFCD   |                 | 8          | 475            | 6          | Fair                                      | Poor                      | Fair                        | Fair                               | Low   | b,c,f   | Nil                 | Fell                                      | Direct Conflict with Proposed Parking Space (Interim Stage)  |   | DK/WDS/DB/DS/MT    |
| 60335576/TR/501 | C6           | T3176    | T3176     | <i>Bischofia javanica</i>      | 秋楓                  | AFCD   |                 | 8          | 519            | 4          | Fair                                      | Poor                      | Fair                        | Fair                               | Low   | b,c,f   | Nil                 | Fell                                      | Direct Conflict with Proposed Parking Space (Interim Stage)  |   | CLR/WDS/DB/DS/MT   |
| 60335576/TR/501 | C6           | T3177    | T3177     | <i>Leucaena leucocephala</i>   | 銀合歡                 | AFCD   |                 | 6          | 236            | 3          | Fair                                      | Poor                      | Fair                        | Fair                               | Low   | b,c,f,g | Nil                 | Fell                                      | Undesirable Species  |   | LN/ASC/DB/HGR      |
| 60335576/TR/501 | C6           | T3178    | T3178     | <i>Leucaena leucocephala</i>   | 銀合歡                 | AFCD   |                 | 5          | 329            | 4          | Fair                                      | Poor                      | Fair                        | Fair                               | Low   | b,c,f,g | Nil                 | Fell                                      | Undesirable Species  |   | LN/BKB/HGR/EPS/RP  |
| 60335576/TR/501 | C6           | T3179    | T3179     | <i>Bischofia javanica</i>      | 秋楓                  | AFCD   |                 | 6          | 371            | 4          | Fair                                      | Poor                      | Fair                        | Fair                               | Low   | b,c,f   | Nil                 | Fell                                      | Direct Conflict with Proposed Parking Space (Interim Stage)  |   | DB/MT              |
| 60335576/TR/501 | C6           | T3180    | T3180     | <i>Thevetia peruviana</i>      | 黃花夾竹桃               | AFCD   |                 | 5          | 96             | 2          | Fair                                      | Poor                      | Fair                        | Fair                               | Low   | b,c,f   | Nil                 | Fell                                      | Direct Conflict with Proposed Parking Space (Interim Stage)  |   | ASC/MT             |
| 60335576/TR/501 | C6           | T3181    | T3181     | <i>Leucaena leucocephala</i>   | 銀合歡                 | AFCD   |                 | 5          | 102            | 2          | Fair                                      | Poor                      | Fair                        | Fair                               | Low   | b,c,f,g | Nil                 | Fell                                      | Undesirable Species  |   | LN/COK             |
| 60335576/TR/501 | C6           | T3182    | T3182     | <i>Leucaena leucocephala</i>   | 銀合歡                 | AFCD   |                 | 9          | 261            | 3          | Fair                                      | Poor                      | Fair                        | Fair                               | Low   | b,c,f,g | Nil                 | Fell                                      | Undesirable Species  |   | ASC/CAV/COT/DB     |
| 60335576/TR/501 | C6           | T3183    | T3183     | <i>Bischofia javanica</i>      | 秋楓                  | AFCD   |                 | 6          | 341            | 4          | Fair                                      | Poor                      | Fair                        | Fair                               | Low   | b,c,f   | Nil                 | Fell                                      | Direct Conflict with Proposed Parking Space (Interim Stage)  |   | WDS/DB/DS/TB       |
| 60335576/TR/501 | C6           | T3184    | T3184     | <i>Leucaena leucocephala</i>   | 銀合歡                 | AFCD   |                 | 9          | 315            | 5          | Fair                                      | Poor                      | Fair                        | Fair                               | Low   | b,c,f,g | Nil                 | Fell                                      | Undesirable Species  |   | LN/WDS             |
| 60335576/TR/501 | C6           | T3185    | T3185     | <i>Acacia confusa</i>          | 台灣相思                | AFCD   |                 | 4          | 146            | 4          | Fair                                      | Poor                      | Fair                        | Fair                               | Low   | b,c,f   | Nil                 | Fell                                      | Direct Conflict with Proposed Parking Space (Interim Stage)  |   | LN/ASC/BKB/DB/COK  |
| 60335576/TR/501 | C6           | T3186    | T3186     | <i>Acacia confusa</i>          | 台灣相思                | AFCD   |                 | 11         | 299            | 4          | Fair                                      | Poor                      | Fair                        | Fair                               | Low   | b,c,f   | Nil                 | Fell                                      | Direct Conflict with Proposed Parking Space (Interim Stage)  |   | LN/DB              |
| 60335576/TR/501 | C6           | T3187    | T3187     | <i>Bischofia javanica</i>      | 秋楓                  | AFCD   |                 | 7          | 287            | 4          | Poor                                      | Poor                      | Poor                        | Poor                               | Low   | b,c,f   | Nil                 | Fell                                      | Direct Conflict with Proposed Parking Space (Interim Stage)  |   | LN/ASC/DK/DB/DS    |
| 60335576/TR/501 | C6           | T3188    | T3188     | <i>Bridelia tomentosa</i>      | 土蜜樹                 | AFCD   |                 | 5          | 105            | 3          | Fair                                      | Poor                      | Fair                        | Fair                               | Low   | b,c,f   | Nil                 | Fell                                      | Direct Conflict with Proposed Parking Space (Interim Stage)  |   | ASC/CLR/COK        |
| 60335576/TR/501 | C6           | T3189    | T3189     | <i>Bischofia javanica</i>      | 秋楓                  | AFCD   |                 | 6          | 248            | 3          | Poor                                      | Poor                      | Poor                        | Poor                               | Low   | b,c,f   | Nil                 | Fell                                      | Direct Conflict with Proposed Parking Space (Interim Stage)  |   | LN/ASC/CAV/DB/DS   |
| 60335576/TR/501 | C6           | T3190    | T3190     | <i>Leucaena leucocephala</i>   | 銀合歡                 | AFCD   |                 | 7          | 232            | 3          | Fair                                      | Poor                      | Fair                        | Fair                               | Low   | b,c,f,g | Nil                 | Fell                                      | Undesirable Species  |   | LN/BKB/DB/DS       |
| 60335576/TR/501 | C6           | T3191    | T3191     | <i>Leucaena leucocephala</i>   | 銀合歡                 | AFCD   |                 | 7          | 229            | 3          | Fair                                      | Poor                      | Fair                        | Fair                               | Low   | b,c,f,g | Nil                 | Fell                                      | Undesirable Species  |   | LN/ASC/BKT/WDS/EPS |
| 60335576/TR/501 | C6           | T3192    | T3192     | <i>Bischofia javanica</i>      | 秋楓                  | AFCD   |                 | 6          | 258            | 3          | Fair                                      | Fair                      | Fair                        | Fair                               | Low   | b,c,d   | Nil                 | Fell                                      | Direct Conflict with Proposed Parking Space (Interim Stage)  |   | DB/HGR/EPS         |
| 60335576/TR/501 | C6           | T3194    | T3194     | <i>Bischofia javanica</i>      | 秋楓                  | AFCD   |                 | 8          | 290            | 3          | Fair                                      | Poor                      | Fair                        | Fair                               | Low   | b,c,f   | Nil                 | Fell                                      | Direct Conflict with Proposed Parking Space (Interim Stage)  |   | CLR/COB/DB         |
| 60335576/TR/501 | C6           | T3195    | T3195     | <i>Bischofia javanica</i>      | 秋楓                  | AFCD   |                 | 6          | 338            | 4          | Fair                                      | Poor                      | Fair                        | Fair                               | Low   | b,c,f   | Nil                 | Fell                                      | Direct Conflict with Proposed Parking Space (Interim Stage)  |   | ASC/WDS/DB/HGR     |
| 60335576/TR/501 | C6           | T3196    | T3196     | <i>Celtis sinensis</i>         | 朴樹                  | AFCD   |                 | 11         | 293            | 4          | Fair                                      | Poor                      | Fair                        | Fair                               | Low   | b,c,f   | Nil                 | Fell                                      | Direct Conflict with Proposed Parking Space (Interim Stage)  |   | LN/ASC/DB          |
| 60335576/TR/501 | C6           | T3197    | T3197     | <i>Cinnamomum burmannii</i>    | 陰香                  | AFCD   |                 | 4          | 96             | 3          | Fair                                      | Poor                      | Fair                        | Fair                               | Low   | b,c,f   | Nil                 | Fell                                      | Direct Conflict with Proposed Parking Space (Interim Stage)  |   | LN/ASC/DB          |
| 60335576/TR/501 | C6           | T3198    | T3198     | <i>Bischofia javanica</i>      | 秋楓                  | AFCD   |                 | 6          | 299            | 4          | Poor                                      | Poor                      | Poor                        | Poor                               | Low   | b,c,f   | Nil                 | Fell                                      | Direct Conflict with Proposed Vehicular Access (Final Stage) |   | ASC/DK/DB/DS/TB    |
| 60335576/TR/501 | C6           | T3199    | T3199     | <i>Bischofia javanica</i>      | 秋楓                  | AFCD   |                 | 4          | 219            | 3          | Poor                                      | Poor                      | Poor                        | Poor                               | Low   | b,c,f   | Nil                 | Fell                                      | Direct Conflict with Proposed Vehicular Access (Final Stage) |   | TB/MT              |
| 60335576/TR/501 | C6           | T3200    | T3200     | <i>Celtis sinensis</i>         | 朴樹                  | AFCD   |                 | 3          | 153            | 3          | Fair                                      | Poor                      | Fair                        | Fair                               | Low   | b,c,f   | Nil                 | Fell                                      | Direct Conflict with Proposed Footpath (Final Stage)         |   | ASC/WDS/DB         |
| 60335576/TR/501 | C6           | T3201    | T3201     | <i>Acacia confusa</i>          | 台灣相思                | AFCD   |                 | 4          | 468            | 4          | Fair                                      | Poor                      | Fair                        | Fair                               | Low   | b,c,f   | Nil                 | Fell                                      | Direct Conflict with Proposed Footpath (Final Stage)         |   | LN/ASC/DK/DS/TB/MT |
| 60335576/TR/501 | C6           | T3202    | T3202     | <i>Dead Tree</i>               | 死樹                  | AFCD   |                 | 4          | 318            | 4          | -   | -                         | -                           | -                                  | -   | -       | -                   | Fell                                      | Dead Tree  |   | -                  |
| 60335576/TR/501 | C6           | T3224    | T3224     | <i>Elaeocarpus hainanensis</i> | 水石榕                 | LCSD   |                 | 5          | 268            | 5          | Fair                                      | Poor                      | Fair                        | Fair                               | Low   | b,c,f   | Nil                 | Fell                                      | Direct Conflict with Proposed Roads (Final Stage)            |   | LN/ASC             |
| 60335576/TR/501 | C6           | T3225    | T3225     | <i>Elaeocarpus hainanensis</i> | 水石榕                 | LCSD   |                 | 6          | 248            | 4          | Fair                                      | Poor                      | Fair                        | Fair                               | Low   | b,c,f   | Nil                 | Fell                                      | Direct Conflict with Proposed Roads (Final Stage)            |   | ASC/DB             |
| 60335576/TR/501 | C6           | T3226    | T3226     | <i>Elaeocarpus hainanensis</i> | 水石榕                 | LCSD   |                 | 5          | 213            | 3          | Fair                                      | Poor                      | Fair                        | Fair                               | Low   | b,c,f   | Nil                 | Fell                                      | Direct Conflict with Proposed Roads (Final Stage)            |   | ASC/DB             |
| 60335576/TR/501 | C6           | T3227    | T3227     | <i>Callistemon viminalis</i>   | 串錢柳                 | LCSD   |                 | 4          | 153            | 3          | Fair                                      | Poor                      | Fair                        | Fair                               | Low   | b,c,f   | Nil                 | Fell                                      | Direct Conflict with Proposed Roads (Final Stage)            |   | LN/TB/EPS          |
| 60335576/TR/501 | C6           | T3228    | T3228     | <i>Callistemon viminalis</i>   | 串錢柳                 | LCSD   |                 | 5          | 159            | 2          | Fair                                      | Poor                      | Fair                        | Fair                               | Low   | b,c,f   | Nil                 | Fell                                      | Direct Conflict with Proposed Roads (Final Stage)            | Tree Missing During Recent Survey on 29.11.2018 | LN                 |
| 60335576/TR/501 | C6           | T3229    | T3229     | <i>Grevillea robusta</i>       | 銀樺                  | LCSD   |                 | 5          | 232            | 2          | Fair                                      | Poor                      | Fair                        | Fair                               | Low   | b,c,f   | Nil                 | Fell                                      | Direct Conflict with Proposed Roads (Final Stage)            |   | LN/DB/RP           |
| 60335576/TR/501 | C6           | T3230    | T3230     | <i>Callistemon viminalis</i>   | 串錢柳                 | LCSD   |                 | 5          | 146            | 2          | Fair                                      | Poor                      | Fair                        | Fair                               | Low   | b,c,f   | Nil                 | Fell                                      | Direct Conflict with Proposed Roads (Final Stage)            |   | ASC/CLR            |
| 60335576/TR/501 | C6           | T3231    | T3231     | <i>Callistemon viminalis</i>   | 串錢柳                 | AFCD   |                 | 6          | 197            | 2          | Fair                                      | Poor                      | Fair                        | Fair                               | Low   | b,c,f   | Nil                 | Fell                                      | Direct Conflict with Proposed Roads (Final Stage)            |   | LN/ASC/DB          |
| 60335576/TR/501 | C6           | T3232    | T3232     | <i>Callistemon viminalis</i>   | 串錢柳                 | AFCD   |                 | 6          | 191            | 2          | Fair                                      | Poor                      | Fair                        | Fair                               | Low   | b,c,f   | Nil                 | Fell                                      | Direct Conflict with Proposed Roads (Final Stage)            |   | LN/ASC/DB          |
| 60335576/TR/501 | C6           | T3233    | T3233     | <i>Grevillea robusta</i>       | 銀樺                  | AFCD   |                 | 11         | 328            | 3          | Fair                                      | Fair                      | Fair                        | Fair                               | Low   | b,c,d   | Nil                 | Fell                                      | Direct Conflict with Proposed Roads (Final Stage)            |   | DS/HGR             |
| 60335576/TR/501 | C6           | T3234    | T3234     | <i>Grevillea robusta</i>       | 銀樺                  | AFCD   |                 | 11         | 373            | 3          | Fair                                      | Fair                      | Fair                        | Fair                               | Low   | b,c,d   | Nil                 | Fell                                      | Direct Conflict with Proposed Roads (Final Stage)            |   | DB/DS/HGR          |
| 60335576/TR/501 | C6           | T3235    | T3235     | <i>Grevillea robusta</i>       | 銀樺                  | AFCD   |                 | 4          | 140            | 2          | Fair                                      | Poor                      | Fair                        | Fair                               | Low   | b,c,f   | Nil                 | Fell                                      | Direct Conflict with Proposed Roads (Final Stage)            |   | WDS                |
| 60335576/TR/501 | C6           | T3236    | T3236     | <i>Elaeocarpus hainanensis</i> | 水石榕                 | AFCD   |                 | 5          | 201            | 4          | Fair                                      | Poor                      | Fair                        | Fair                               | Low   | b,c,f   | Nil                 | Fell                                      | Direct Conflict with Proposed Roads (Final Stage)            |   | LN/ASC/XB/COK      |
| 60335576/TR/501 | C6           | T3237    | T3237     | <i>Grevillea robusta</i>       | 銀樺                  | AFCD   |                 | 10         | 283            | 3          | Fair                                      | Fair                      | Fair                        | Fair                               | Low   | b,c,d   | Nil                 | Fell                                      | Direct Conflict with Proposed Roads (Final Stage)            |   | DB/HGR             |
| 60335576/TR/501 | C6           | T3238    | T3238     | <i>Grevillea robusta</i>       | 銀樺                  | AFCD   |                 | 12         | 287            | 3          | Fair                                      | Fair                      | Fair                        | Fair                               | Low   | b,c,d   | Nil                 | Fell                                      | Direct Conflict with Proposed Roads (Final Stage)            |   | DB/HGR             |
| 60335576/TR/501 | C6           | T3239    | T3239     | <i>Elaeocarpus hainanensis</i> | 水石榕                 | AFCD   |                 | 5          | 159            | 3          | Fair                                      | Poor                      | Fair                        | Fair                               | Low   | b,c,f   | Nil                 | Fell                                      | Direct Conflict with Proposed Roads (Final Stage)            |   | LN/ASC/COK         |
| 60335576/TR/501 | C6           | T3240    | T3240     | <i>Elaeocarpus hainanensis</i> | 水石榕                 | AFCD   |                 | 5          | 159            | 2          | Fair                                      | Poor                      | Fair                        | Fair                               | Low   | b,c,f   | Nil                 | Fell                                      | Direct Conflict with Proposed Roads (Final Stage)            |   | ASC/CAV            |
| 60335576/TR/501 | C6           | T3241    | T3241     | <i>Callistemon viminalis</i>   | 串錢柳                 | AFCD   |                 | 4          | 127            | 2          | Fair                                      | Poor                      | Fair                        | Fair                               | Low   | b,c,f   | Nil                 | Fell                                      | Direct Conflict with Proposed Roads (Final Stage)            |   | LN/DB              |
| 60335576/TR/501 | C6           | T3242    | T3242     | <i>Elaeocarpus hainanensis</i> | 水石榕                 | AFCD   |                 | 4          | 194            | 2          | Fair                                      | Poor                      | Fair                        | Fair                               | Low   | b,c,f   | Nil                 | Fell                                      | Direct Conflict with Proposed Roads (Final Stage)            |   | LN/ASC/DB          |
| 60335576/TR/501 | C6           | T3243    | T3243     | <i>Elaeocarpus hainanensis</i> | 水石榕                 | AFCD   |                 | 4          | 197            | 2          | Fair                                      | Poor                      | Fair                        | Fair                               | Low   | b,c,f   | Nil                 | Fell                                      | Direct Conflict with Proposed Roads (Final Stage)            |   | LN/ASC/COK         |
| 60335576/TR/501 | C6           | T3244    | T3244     | <i>Elaeocarpus hainanensis</i> | 水石榕                 | AFCD   |                 | 3          | 131            | 3          | Fair                                      | Poor                      | Fair                        | Fair                               | Low   | b,c,f   | Nil                 | Fell                                      | Direct Conflict with Proposed Roads (Final Stage)            |   | LN/ASC/DB/COK      |
| 60335576/TR/501 | C6           | T3245    | T3245     | <i>Callistemon viminalis</i>   | 串錢柳                 | AFCD   |                 | 4          | 169            | 2          | Fair                                      | Poor                      | Fair                        | Fair                               | Low   | b,c,f   | Nil                 | Fell                                      | Direct Conflict with Proposed Roads (Final Stage)            |   | DS/TB/EPS          |
| 60335576/TR/501 | C6           | T3246    | T3246     | <i>Elaeocarpus hainanensis</i> | 水石榕                 | AFCD   |                 | 4          | 131            | 2          | Fair                                      | Poor                      | Fair                        | Fair                               | Low   | b,c,f   | Nil                 | Fell                                      | Direct Conflict with Proposed Roads (Final Stage)            |   | ASC                |
| 60335576/TR/501 | C6           | T3247    | T3247     | <i>Acacia confusa</i>          | 台灣相思                | AFCD   |                 | 4          | 643            | 6          | Fair                                      | Poor                      | Fair                        | Fair                               | Low   | b,c,f   | Nil                 | Fell                                      | Direct Conflict with Proposed Roads (Final Stage)            |   | XB/DF/DB/TB/MT     |
| 60335576/TR/501 | C6           | T4901    | T4901     | <i>Bridelia tomentosa</i>      | 土蜜樹                 | AFCD   |                 | 7          | 127            | 3          | Fair                                      | Poor                      | Fair                        | Fair                               | Low   | b,c,f   | Nil                 | Fell                                      | Direct Conflict with Proposed Footpath (Final Stage)         |   | LN/ASC/DBK         |
| 60335576/TR/501 | C6           | T4902    | T4902     | <i>Bauhinia variegata</i>      | 宮粉羊蹄甲               | AFCD   |                 | 8          | 185            | 4          | Fair                                      | Poor                      | Fair                        | Fair                               | Low   | b,c,f   | Nil                 | Fell                                      | Direct Conflict with Proposed Footpath (Final Stage)         |   | LN/ASC/DBK         |
| 60335576/TR/501 | C6           | T4903    | T4903     | <i>Cinnamomum burmannii</i>    | 陰香                  |  |                 |            |                |            |   |                           |                             |                                    |   |         |                     |   |  |   |                    |



| Drawing No.     | Contract No. | Tree No. | Photo No. | Botanical Name               | Chinese Common Name | Department to provide expertise advice to LandsD | SIMAR Slope No. | SIZE (M)   |                |            | Structural condition (Good / Fair / Poor) | Form (Good / Fair / Poor) | Health (Good / Fair / Poor) | Amenity Value (Good / Fair / Low) | Suitability for Transplanting | Remarks | Conservation Status | Recommendations (Retain /Transplant/Fell) | Justification  | Remarks | Additional Remarks |
|-----------------|--------------|----------|-----------|------------------------------|---------------------|--|-----------------|------------|----------------|------------|---|---------------------------|-----------------------------|-----------------------------------|-------------------------------|---------|---------------------|---|--|---------|--------------------|
|                 |              |          |           |                              |                     |  |                 | Height (m) | Trunk DBH (mm) | Spread (m) |   |                           |                             |                                   |                               |         |                     |   |  |         |                    |
| 60335576/TR/501 | C6           | T4906    | T4906     | <i>Leucaena leucocephala</i> | 銀合歡                 | AFCD   |                 | 10         | 360            | 6          | Fair                                      | Poor                      | Fair                        | Fair                              | Low                           | b,c,f,g | Nil                 | Fell                                      | Undesirable Species  |         | LN/DBK/ASC         |
| 60335576/TR/501 | C6           | T4907    | T4907     | <i>Cinnamomum burmannii</i>  | 陰香                  | AFCD   |                 | 7          | 328            | 6          | Fair                                      | Fair                      | Fair                        | Fair                              | Low                           | b,c,d   | Nil                 | Fell                                      | Direct Conflict with Proposed Footpath (Final Stage)         |         | DB/DS/ASC          |
| 60335576/TR/501 | C6           | T4908    | T4908     | <i>Cinnamomum burmannii</i>  | 陰香                  | AFCD   |                 | 6          | 254            | 6          | Fair                                      | Poor                      | Fair                        | Fair                              | Low                           | b,c,f   | Nil                 | Fell                                      | Direct Conflict with Proposed Footpath (Final Stage)         |         | COT/XB/DB          |
| 60335576/TR/501 | C6           | T4909    | T4909     | <i>Cinnamomum burmannii</i>  | 陰香                  | AFCD   |                 | 7          | 280            | 5          | Fair                                      | Fair                      | Fair                        | Fair                              | Low                           | b,c,d   | Nil                 | Fell                                      | Direct Conflict with Proposed Footpath (Final Stage)         |         | DB                 |
| 60335576/TR/501 | C6           | T4910    | T4910     | <i>Cinnamomum burmannii</i>  | 陰香                  | AFCD   |                 | 5          | 293            | 6          | Fair                                      | Poor                      | Fair                        | Fair                              | Low                           | b,c,f   | Nil                 | Fell                                      | Direct Conflict with Proposed Footpath (Final Stage)         |         | ASC/DB             |
| 60335576/TR/501 | C6           | T4911    | T4911     | <i>Cinnamomum burmannii</i>  | 陰香                  | AFCD   |                 | 6          | 254            | 4          | Fair                                      | Poor                      | Fair                        | Fair                              | Low                           | b,c,f   | Nil                 | Fell                                      | Direct Conflict with Proposed Footpath (Final Stage)         |         | COT/ASC/DBK        |
| 60335576/TR/501 | C6           | T4912    | T4912     | <i>Cinnamomum burmannii</i>  | 陰香                  | AFCD   |                 | 6          | 306            | 6          | Fair                                      | Poor                      | Fair                        | Fair                              | Low                           | b,c,f   | Nil                 | Fell                                      | Direct Conflict with Proposed Footpath (Final Stage)         |         | ASC/DB             |
| 60335576/TR/501 | C6           | T4913    | T4913     | <i>Cinnamomum burmannii</i>  | 陰香                  | AFCD   |                 | 6          | 322            | 7          | Fair                                      | Poor                      | Fair                        | Fair                              | Low                           | b,c,f   | Nil                 | Fell                                      | Direct Conflict with Proposed Footpath (Final Stage)         |         | ASC/DB/DS          |
| 60335576/TR/501 | C6           | T4914    | T4914     | <i>Cinnamomum burmannii</i>  | 陰香                  | AFCD   |                 | 4          | 194            | 3          | Fair                                      | Poor                      | Fair                        | Fair                              | Low                           | b,c,f   | Nil                 | Fell                                      | Direct Conflict with Proposed Footpath (Final Stage)         |         | COT/ASC/DB         |
| 60335576/TR/501 | C6           | T4915    | T4915     | <i>Cinnamomum burmannii</i>  | 陰香                  | AFCD   |                 | 3          | 134            | 3          | Fair                                      | Poor                      | Fair                        | Fair                              | Low                           | b,c,f   | Nil                 | Fell                                      | Direct Conflict with Proposed Footpath (Final Stage)         |         | LN/ASC/DB/CAV      |
| 60335576/TR/501 | C6           | T4916    | T4916     | <i>Cinnamomum burmannii</i>  | 陰香                  | AFCD   |                 | 3          | 258            | 4          | Fair                                      | Poor                      | Fair                        | Fair                              | Low                           | b,c,f   | Nil                 | Fell                                      | Direct Conflict with Proposed Footpath (Final Stage)         |         | LN/ASC/DB/WDS      |
| 60335576/TR/501 | C6           | T4917    | T4917     | <i>Cinnamomum burmannii</i>  | 陰香                  | AFCD   |                 | 5          | 252            | 6          | Fair                                      | Poor                      | Fair                        | Fair                              | Low                           | b,c,f   | Nil                 | Fell                                      | Direct Conflict with Proposed Footpath (Final Stage)         |         | ASC/DB             |
| 60335576/TR/501 | C6           | T4918    | T4918     | <i>Cinnamomum burmannii</i>  | 陰香                  | AFCD   |                 | 5          | 319            | 6          | Fair                                      | Poor                      | Fair                        | Fair                              | Low                           | b,c,f   | Nil                 | Fell                                      | Direct Conflict with Proposed Footpath (Final Stage)         |         | ASC/DB             |
| 60335576/TR/501 | C6           | T4919    | T4919     | <i>Cinnamomum burmannii</i>  | 陰香                  | AFCD   |                 | 6          | 268            | 6          | Fair                                      | Poor                      | Fair                        | Fair                              | Low                           | b,c,f   | Nil                 | Fell                                      | Direct Conflict with Proposed Footpath (Final Stage)         |         | DB/DS/ASC          |
| 60335576/TR/501 | C6           | T4920    | T4920     | <i>Cinnamomum burmannii</i>  | 陰香                  | AFCD   |                 | 5          | 207            | 5          | Fair                                      | Fair                      | Fair                        | Fair                              | Low                           | b,c,d   | Nil                 | Fell                                      | Direct Conflict with Proposed Footpath (Final Stage)         |         | DB/DS/ASC          |
| 60335576/TR/501 | C6           | T4921    | T4921     | <i>Cinnamomum burmannii</i>  | 陰香                  | AFCD   |                 | 5          | 210            | 5          | Fair                                      | Poor                      | Fair                        | Fair                              | Low                           | b,c,f   | Nil                 | Fell                                      | Direct Conflict with Proposed Footpath (Final Stage)         |         | DB/DS/ASC          |
| 60335576/TR/501 | C6           | T4922    | T4922     | <i>Cinnamomum burmannii</i>  | 陰香                  | AFCD   |                 | 6          | 366            | 6          | Fair                                      | Poor                      | Fair                        | Fair                              | Low                           | b,c,f   | Nil                 | Fell                                      | Direct Conflict with Proposed Footpath (Final Stage)         |         | DB/DS/ASC          |
| 60335576/TR/501 | C6           | T4923    | T4923     | <i>Aleurites moluccana</i>   | 石栗                  | AFCD   |                 | 7          | 455            | 7          | Fair                                      | Poor                      | Fair                        | Fair                              | Low                           | b,c,f   | Nil                 | Fell                                      | Direct Conflict with Proposed Footpath (Final Stage)         |         | DB/DS/ASC          |
| 60335576/TR/501 | C6           | T4924    | T4924     | <i>Bridelia tomentosa</i>    | 土蜜樹                 | AFCD   |                 | 3          | 187            | 3          | Fair                                      | Poor                      | Fair                        | Fair                              | Low                           | b,c,f   | Nil                 | Fell                                      | Direct Conflict with Proposed Footpath (Final Stage)         |         | DB/ASC             |
| 60335576/TR/501 | C6           | T4925    | T4925     | <i>Celtis sinensis</i>       | 朴樹                  | AFCD   |                 | 3          | 108            | 3          | Fair                                      | Poor                      | Fair                        | Fair                              | Low                           | b,c,f   | Nil                 | Fell                                      | Direct Conflict with Proposed Footpath (Final Stage)         |         | LN                 |
| 60335576/TR/501 | C6           | T4926    | T4926     | <i>Aleurites moluccana</i>   | 石栗                  | AFCD   |                 | 8          | 366            | 7          | Fair                                      | Poor                      | Fair                        | Fair                              | Low                           | b,c,f   | Nil                 | Fell                                      | Direct Conflict with Proposed Footpath (Final Stage)         |         | ASC/DBK            |
| 60335576/TR/501 | C6           | T4927    | T4927     | <i>Acacia confusa</i>        | 台灣相思                | AFCD   |                 | 8          | 194            | 6          | Fair                                      | Poor                      | Fair                        | Fair                              | Low                           | b,c,f   | Nil                 | Fell                                      | Direct Conflict with Proposed Parking Space (Final Stage)    |         | LN/ASC/DBK         |
| 60335576/TR/501 | C6           | T4928    | T4928     | <i>Celtis sinensis</i>       | 朴樹                  | AFCD   |                 | 6          | 464            | 3          | Fair                                      | Poor                      | Fair                        | Fair                              | Low                           | b,c,f   | Nil                 | Fell                                      | Direct Conflict with Proposed Parking Space (Final Stage)    |         | COT/ASC/DBK        |
| 60335576/TR/501 | C6           | T4929    | T4929     | <i>Acacia confusa</i>        | 台灣相思                | AFCD   |                 | 10         | 134            | 9          | Fair                                      | Poor                      | Fair                        | Fair                              | Low                           | b,c,f   | Nil                 | Fell                                      | Direct Conflict with Proposed Footpath (Final Stage)         |         | MT/DB/DBK          |
| 60335576/TR/501 | C6           | T4930    | T4930     | <i>Celtis sinensis</i>       | 朴樹                  | AFCD   |                 | 6          | 134            | 3          | Fair                                      | Poor                      | Fair                        | Fair                              | Low                           | b,c,f   | Nil                 | Fell                                      | Direct Conflict with Proposed Parking Space (Final Stage)    |         | MT/DB/DBK          |
| 60335576/TR/501 | C6           | T4931    | T4931     | <i>Bridelia tomentosa</i>    | 土蜜樹                 | AFCD   |                 | 7          | 213            | 8          | Fair                                      | Poor                      | Fair                        | Fair                              | Low                           | b,c,f   | Nil                 | Fell                                      | Direct Conflict with Proposed Footpath (Final Stage)         |         | COT/ASC            |
| 60335576/TR/501 | C6           | T4932    | T4932     | <i>Aleurites moluccana</i>   | 石栗                  | AFCD   |                 | 11         | 483            | 9          | Fair                                      | Poor                      | Fair                        | Fair                              | Low                           | b,c,f   | Nil                 | Fell                                      | Direct Conflict with Proposed Footpath (Final Stage)         |         | COT/ASC/DB         |
| 60335576/TR/501 | C6           | T4933    | T4933     | <i>Acacia confusa</i>        | 台灣相思                | AFCD   |                 | 9          | 442            | 8          | Fair                                      | Poor                      | Fair                        | Fair                              | Low                           | b,c,f   | Nil                 | Fell                                      | Direct Conflict with Proposed Footpath (Final Stage)         |         | COT/ASC/LN/DB      |
| 60335576/TR/501 | C6           | T4934    | T4934     | <i>Acacia confusa</i>        | 台灣相思                | AFCD   |                 | 10         | 395            | 8          | Fair                                      | Poor                      | Fair                        | Fair                              | Low                           | b,c,f   | Nil                 | Fell                                      | Direct Conflict with Proposed Footpath (Final Stage)         |         | CRA/ASC/LN/DB      |
| 60335576/TR/501 | C6           | T4935    | T4935     | <i>Macaranga tanarius</i>    | 血桐                  | AFCD   |                 | 5          | 208            | 5          | Fair                                      | Poor                      | Fair                        | Fair                              | Low                           | b,c,f   | Nil                 | Fell                                      | Direct Conflict with Proposed Parking Space (Final Stage)    |         | MT/ASC/DB          |
| 60335576/TR/501 | C6           | T4936    | T4936     | <i>Macaranga tanarius</i>    | 血桐                  | AFCD   |                 | 6          | 280            | 5          | Fair                                      | Poor                      | Fair                        | Fair                              | Low                           | b,c,f   | Nil                 | Fell                                      | Direct Conflict with Proposed Parking Space (Final Stage)    |         | LN/ASC/DB          |
| 60335576/TR/501 | C6           | T4937    | T4937     | <i>Celtis sinensis</i>       | 朴樹                  | AFCD   |                 | 10         | 468            | 9          | Fair                                      | Poor                      | Fair                        | Fair                              | Low                           | b,c,f   | Nil                 | Fell                                      | Direct Conflict with Proposed Footpath (Final Stage)         |         | ASC/DB             |
| 60335576/TR/501 | C6           | T4938    | T4938     | <i>Leucaena leucocephala</i> | 銀合歡                 | AFCD   |                 | 7          | 352            | 4          | Fair                                      | Poor                      | Fair                        | Fair                              | Low                           | b,c,f,g | Nil                 | Fell                                      | Undesirable Species  |         | BKT/ASC/DB         |
| 60335576/TR/501 | C6           | T4939    | T4939     | <i>Leucaena leucocephala</i> | 銀合歡                 | AFCD   |                 | 4          | 140            | 2          | Fair                                      | Poor                      | Fair                        | Fair                              | Low                           | b,c,f,g | Nil                 | Fell                                      | Undesirable Species  |         | WDS                |
| 60335576/TR/501 | C6           | T4940    | T4940     | <i>Leucaena leucocephala</i> | 銀合歡                 | AFCD   |                 | 7          | 175            | 3          | Fair                                      | Poor                      | Fair                        | Fair                              | Low                           | b,c,f,g | Nil                 | Fell                                      | Undesirable Species  |         | DBK                |
| 60335576/TR/501 | C6           | T4941    | T4941     | <i>Leucaena leucocephala</i> | 銀合歡                 | AFCD   |                 | 10         | 457            | 7          | Fair                                      | Poor                      | Fair                        | Fair                              | Low                           | b,c,f,g | Nil                 | Fell                                      | Undesirable Species  |         | DB/CLR             |
| 60335576/TR/501 | C6           | T4942    | T4942     | <i>Acacia confusa</i>        | 台灣相思                | AFCD   |                 | 10         | 830            | 8          | Fair                                      | Poor                      | Fair                        | Fair                              | Low                           | b,c,f   | Nil                 | Fell                                      | Direct Conflict with Proposed Parking Space (Final Stage)    |         | MT/ASC/DB          |
| 60335576/TR/501 | C6           | T4943    | T4943     | <i>Celtis sinensis</i>       | 朴樹                  | AFCD   |                 | 9          | 528            | 8          | Fair                                      | Poor                      | Fair                        | Fair                              | Low                           | b,c,f   | Nil                 | Fell                                      | Direct Conflict with Proposed Parking Space (Final Stage)    |         | ASC/DB             |
| 60335576/TR/501 | C6           | T4944    | T4944     | <i>Acacia confusa</i>        | 台灣相思                | AFCD   |                 | 7          | 315            | 6          | Fair                                      | Poor                      | Fair                        | Fair                              | Low                           | b,c,f   | Nil                 | Fell                                      | Direct Conflict with Proposed Parking Space (Final Stage)    |         | ASC/DB/CRA         |
| 60335576/TR/501 | C6           | T4945    | T4945     | <i>Cinnamomum burmannii</i>  | 陰香                  | AFCD   |                 | 10         | 411            | 9          | Fair                                      | Poor                      | Fair                        | Fair                              | Low                           | b,c,f   | Nil                 | Fell                                      | Direct Conflict with Proposed Parking Space (Final Stage)    |         | ASC/DB             |
| 60335576/TR/501 | C6           | T4946    | T4946     | <i>Cinnamomum burmannii</i>  | 陰香                  | AFCD   |                 | 9          | 366            | 8          | Fair                                      | Poor                      | Fair                        | Fair                              | Low                           | b,c,f   | Nil                 | Fell                                      | Direct Conflict with Proposed Parking Space (Final Stage)    |         | ASC/DB             |
| 60335576/TR/501 | C6           | T4947    | T4947     | <i>Cinnamomum burmannii</i>  | 陰香                  | AFCD   |                 | 10         | 385            | 8          | Fair                                      | Fair                      | Fair                        | Fair                              | Low                           | b,c,d   | Nil                 | Fell                                      | Direct Conflict with Proposed Parking Space (Final Stage)    |         | CAV/ASC/DB         |
| 60335576/TR/501 | C6           | T4948    | T4948     | <i>Cinnamomum burmannii</i>  | 陰香                  | AFCD   |                 | 9          | 312            | 6          | Fair                                      | Poor                      | Fair                        | Fair                              | Low                           | b,c,f   | Nil                 | Fell                                      | Direct Conflict with Proposed Parking Space (Final Stage)    |         | ASC/DB/SUK         |
| 60335576/TR/501 | C6           | T4949    | T4949     | <i>Celtis sinensis</i>       | 朴樹                  | AFCD   |                 | 9          | 475            | 9          | Fair                                      | Poor                      | Fair                        | Fair                              | Low                           | b,c,f   | Nil                 | Fell                                      | Direct Conflict with Proposed Parking Space (Final Stage)    |         | ASC/DB             |
| 60335576/TR/501 | C6           | T4950    | T4950     | <i>Leucaena leucocephala</i> | 銀合歡                 | AFCD   |                 | 6          | 131            | 4          | Fair                                      | Poor                      | Fair                        | Fair                              | Low                           | b,c,f,g | Nil                 | Fell                                      | Undesirable Species  |         | XB/ASC/DBK/CLR     |
| 60335576/TR/501 | C6           | T4951    | T4951     | <i>Leucaena leucocephala</i> | 銀合歡                 | AFCD   |                 | 6          | 192            | 4          | Fair                                      | Poor                      | Fair                        | Fair                              | Low                           | b,c,f,g | Nil                 | Fell                                      | Undesirable Species  |         | COT/ASC/DBK        |
| 60335576/TR/501 | C6           | T4952    | T4952     | <i>Leucaena leucocephala</i> | 銀合歡                 | AFCD   |                 | 7          | 216            | 4          | Poor                                      | Poor                      | Poor                        | Poor                              | Low                           | b,c,f,g | Nil                 | Fell                                      | Undesirable Species  |         | COT/ASC/DBK/LN     |
| 60335576/TR/501 | C6           | T4953    | T4953     | <i>Leucaena leucocephala</i> | 銀合歡                 | AFCD   |                 | 5          | 143            | 4          | Fair                                      | Poor                      | Fair                        | Fair                              | Low                           | b,c,f,g | Nil                 | Fell                                      | Undesirable Species  |         | LN/ASC/DBK         |
| 60335576/TR/501 | C6           | T4954    | T4954     | <i>Leucaena leucocephala</i> | 銀合歡                 | AFCD   |                 | 7          | 166            | 4          | Fair                                      | Poor                      | Fair                        | Fair                              | Low                           | b,c,f,g | Nil                 | Fell                                      | Undesirable Species  |         | ASC/LN/DB          |
| 60335576/TR/501 | C6           | T4955    | T4955     | <i>Leucaena leucocephala</i> | 銀合歡                 | AFCD   |                 | 7          | 169            | 4          | Fair                                      | Poor                      | Fair                        | Fair                              | Low                           | b,c,f,g | Nil                 | Fell                                      | Undesirable Species  |         | ASC/DB             |
| 60335576/TR/501 | C6           | T4956    | T4956     | <i>Celtis sinensis</i>       | 朴樹                  | AFCD   |                 | 7          | 242            | 5          | Fair                                      | Poor                      | Fair                        | Fair                              | Low                           | b,c,f   | Nil                 | Fell                                      | Direct Conflict with Proposed Vehicular Access (Final Stage) |         | ASC/DB             |
| 60335576/TR/501 | C6           | T4957    | T4957     | <i>Leucaena leucocephala</i> | 銀合歡                 | AFCD   |                 | 3          | 175            | 1          | Poor                                      | Poor                      | Poor                        | Poor                              | Low                           | b,c,f,g | Nil                 | Fell                                      | Undesirable Species  |         | LN/WDS             |
| 60335576/TR/501 | C6           | T4958    | T4958     | <i>Leucaena leucocephala</i> | 銀合歡                 | AFCD   |                 | 7          | 108            | 4          | Fair                                      | Poor                      | Fair                        | Fair                              | Low                           | b,c,f,g | Nil                 | Fell                                      | Undesirable Species  |         | ASC/DBK            |
| 60335576/TR/501 | C6           | T4959    | T4959     | <i>Leucaena leucocephala</i> | 銀合歡                 | AFCD   |                 | 7          | 150            | 4          | Fair                                      | Poor                      | Fair                        | Fair                              | Low                           | b,c,f,g | Nil                 | Fell                                      | Undesirable Species  |         | ASC/DBK            |
| 60335576/TR/501 | C6           | T4960    | T4960     | <i>Celtis sinensis</i>       | 朴樹                  | AFCD   |                 | 7          | 141            |            |   |                           |                             |                                   |                               |         |                     |   |  |         |                    |



| Drawing No.     | Contract No. | Tree No. | Photo No. | Botanical Name        | Chinese Common Name | Department to provide expertise advice to LandsD | SIMAR Slope No. | SIZE (M)   |                |            | Structural condition (Good / Fair / Poor) | Form (Good / Fair / Poor) | Health (Good / Fair / Poor) | Amenity Value (Good / Fair / Low) | Suitability for Transplanting |         | Conservation Status | Recommendations (Retain /Transplant/Fell) | Justification  | Remarks | Additional Remarks |
|-----------------|--------------|----------|-----------|-----------------------|---------------------|--|-----------------|------------|----------------|------------|---|---------------------------|-----------------------------|-----------------------------------|-------------------------------|---------|---------------------|---|--|---------|--------------------|
|                 |              |          |           |                       |                     |  |                 | Height (m) | Trunk DBH (mm) | Spread (m) |   |                           |                             |                                   | (High/ Medium /Low)           | Remarks |                     |   |  |         |                    |
| 60335576/TR/501 | C6           | T4962    | T4962     | Macaranga tanarius    | 血桐                  | AFCD   |                 | 9          | 280            | 7          | Poor                                      | Poor                      | Poor                        | Poor                              | Low                           | b,c,f   | Nil                 | Fell                                      | Direct Conflict with Proposed Footpath (Final Stage)                                   |         | LN/ASC/DB          |
| 60335576/TR/501 | C6           | T6563    | T6563     | Leucaena leucocephala | 銀合歡                 | AFCD   |                 | 7          | 180            | 2          | Fair                                      | Poor                      | Fair                        | Fair                              | Low                           | b,c,f,g | Nil                 | Fell                                      | Undesirable Species  |         | ASC/DB/CLR         |
| 60335576/TR/501 | C6           | T6564    | T6564     | Leucaena leucocephala | 銀合歡                 | AFCD   |                 | 7          | 160            | 3          | Fair                                      | Poor                      | Fair                        | Fair                              | Low                           | b,c,f,g | Nil                 | Fell                                      | Undesirable Species  |         | ASC/DB/CLR         |
| 60335576/TR/501 | C6           | T6565    | T6565     | Morus alba            | 桑                   | AFCD   |                 | 7          | 220            | 3          | Fair                                      | Poor                      | Fair                        | Fair                              | Low                           | b,c,f   | Nil                 | Fell                                      | Direct Conflict with Proposed Market Stall (Final Stage)                               |         | ASC/DB/CLR         |
| 60335576/TR/501 | C6           | T6566    | T6566     | Leucaena leucocephala | 銀合歡                 | AFCD   |                 | 7          | 311            | 3          | Fair                                      | Poor                      | Fair                        | Fair                              | Low                           | b,c,f,g | Nil                 | Fell                                      | Undesirable Species  |         | ASC/DB/CLR         |
| 60335576/TR/501 | C6           | T6567    | T6567     | Leucaena leucocephala | 銀合歡                 | AFCD   |                 | 7          | 206            | 3          | Fair                                      | Poor                      | Fair                        | Fair                              | Low                           | b,c,f,g | Nil                 | Fell                                      | Undesirable Species  |         | ASC/DB/CLR         |
| 60335576/TR/501 | C6           | T6568    | T6568     | Leucaena leucocephala | 銀合歡                 | AFCD   |                 | 7          | 342            | 3          | Fair                                      | Poor                      | Fair                        | Fair                              | Low                           | b,c,f,g | Nil                 | Fell                                      | Undesirable Species  |         | ASC/DB/CLR/W/DS    |
| 60335576/TR/501 | C6           | T6569    | T6569     | Leucaena leucocephala | 銀合歡                 | AFCD   |                 | 6          | 260            | 1          | Fair                                      | Poor                      | Fair                        | Fair                              | Low                           | b,c,f,g | Nil                 | Fell                                      | Undesirable Species  |         | ASC/DB/CLR         |
| 60335576/TR/501 | C6           | T6801    | T6801     | Macaranga tanarius    | 血桐                  | AFCD   |                 | 6          | 248            | 7          | Fair                                      | Poor                      | Fair                        | Fair                              | Low                           | b,c,f   | Nil                 | Fell                                      | Direct Conflict with Working Area for Constructing Building Structures (Interim Stage) |         | ASC/DB/LN/CRA      |
| 60335576/TR/501 | C6           | T6802    | T6802     | Acacia confusa        | 台灣相思                | AFCD   |                 | 8          | 493            | 5          | Fair                                      | Poor                      | Fair                        | Fair                              | Low                           | b,c,f   | Nil                 | Fell                                      | Direct Conflict with Proposed Vehicular Access (Final Stage)                           |         | ASC/DB             |
| 60335576/TR/501 | C6           | T6803    | T6803     | Acacia confusa        | 台灣相思                | AFCD   |                 | 8          | 95             | 5          | Fair                                      | Poor                      | Fair                        | Fair                              | Low                           | b,c,f   | Nil                 | Fell                                      | Direct Conflict with Proposed Vehicular Access (Final Stage)                           |         | ASC/DB/LN          |

Notes

- (1) Tree being fell by other project(s) shall follow corresponding TPRP(s), and no tree will be compensated/considered under this Project.
- (2) Tree being transplanted by other project(s) shall follow corresponding TPRP(s), and no tree will be transplanted/considered under this Project.
- (3) The Contractor shall carry out an individual tree survey and submit the survey record before the starting date of construction.

Remarks for Suitability for Transplanting

- (a) Low amenity value;
- (b) irrecoverable form after transplanting (e.g. if substantial crown and root pruning are necessary to facilitate the transplanting);
- (c) Low survival rate after transplanting;
- (d) very large size (unless the feasibility to transplant has been considered financially reasonable and technically feasible during the survey);
- (e) with evidence of over-maturity and onset of senescence;
- (f) with poor health, structure or form (e.g. imbalanced form, leaning, with major cavity/cracks/splits); or cavity/cracks/splits); or
- (g) undesirable species (e.g. Leucaena leucocephala which is an invasive exotic tree).
- (h) On steep slope.
- (i) Not cost-effective.

Conservation status

- (A) Rare Species Tree, referring to "The Protection of Endangered Species of Animals and Plants Ordinance" (Cap.586).
- (B) Forests and Countryside Ordinance (Cap. 96)
- (C) Registered Old and Valuable Trees, as being listed in "Greening, Landscape & Tree Management Section, Development Bureau".
- (D) Large Tree, which the trunk size (DBH) not less than 1000mm.

Additional Remarks (for describing tree form)

ASC-Asymmetric Canopy; BAD-Bark Distortion; BKB-Broken Branches-wounds; BKT-Broken Trunk-wounds; PHG-Phoenix Regeneration

CAV-Cavity; CLR-Climber; CNK-Canker; COB-Codominant Branches; COK-Crooks/Abrupt COT-Codominant Trunks; CRA-Cracks;

DB-Dead Branches; DBK-Dieback/Dead Twigs; DF-Dead Fronds; DK-Decay; DS-Dead Stubs; EPS-Epicormic Shoot; ER-Exposed Root; FB-Fungal Fruiting Bodies; GR-Girdling Roots; HGR-Hanger;

LN-Leaning; MT-Multi-Stems; RP-Root Plate Movement; RR-Restricted Root; SPT-Splits; SUK-Sucker; TB-Tipped Branch; TT-Termite Track; TW-Twisting; UR-Uprooted; WDS-Wounds; XB-Cross Branches



---

---

***Contract 7***  
***Individual Trees***







| Drawing No.     | Contract No. | Tree No. | Photo No. | Botanical Name             | Chinese Common Name | Department to provide expertise advice to LandsD | SIMAR Slope No. | SIZE (M)   |                |            | Structural condition (Good / Fair / Poor) | Form (Good / Fair / Poor) | Health (Good / Fair / Poor) | Amenity Value (Good / Fair / Low) | Suitability for Transplanting |         | Conservation Status | Recommendations (Retain /Transplant/Fell) | Justification                               | Remarks | Additional Remarks |
|-----------------|--------------|----------|-----------|----------------------------|---------------------|--|-----------------|------------|----------------|------------|---|---------------------------|-----------------------------|-----------------------------------|-------------------------------|---------|---------------------|---|---|---------|--------------------|
|                 |              |          |           |                            |                     |  |                 | Height (m) | Trunk DBH (mm) | Spread (m) |   |                           |                             |                                   | Remarks                       |         |                     |   |   |         |                    |
| 60335576/TR/604 | C7           | T2711    | T2711     | Archontophoenix alexandrae | 假檳榔                 | LCSD   |                 | 6          | 210            | 2          | Fair                                      | Fair                      | Fair                        | Fair                              | Medium                        | -       | Nil                 | Transplant                                | Direct Conflict with Proposed Road Works    |         | -                  |
| 60335576/TR/604 | C7           | T2712    | T2712     | Archontophoenix alexandrae | 假檳榔                 | LCSD   |                 | 6          | 188            | 2          | Fair                                      | Fair                      | Fair                        | Fair                              | Medium                        | -       | Nil                 | Transplant                                | Direct Conflict with Proposed Road Works    |         | -                  |
| 60335576/TR/604 | C7           | T2713    | T2713     | Archontophoenix alexandrae | 假檳榔                 | LCSD   |                 | 4          | 115            | 2          | Fair                                      | Fair                      | Fair                        | Fair                              | Medium                        | -       | Nil                 | Transplant                                | Direct Conflict with Proposed Road Works    |         | -                  |
| 60335576/TR/604 | C7           | T2714    | T2714     | Chukrasia tabularis        | 麻楝                  | LCSD   |                 | 5          | 127            | 3          | Fair                                      | Fair                      | Fair                        | Fair                              | Medium                        | -       | Nil                 | Transplant                                | Direct Conflict with Proposed Noise Barrier |         | -                  |
| 60335576/TR/604 | C7           | T2715    | T2715     | Chukrasia tabularis        | 麻楝                  | LCSD   |                 | 6          | 242            | 3          | Fair                                      | Fair                      | Fair                        | Fair                              | Medium                        | -       | Nil                 | Transplant                                | Direct Conflict with Proposed Footpath      |         | -                  |
| 60335576/TR/604 | C7           | T2716    | T2716     | Bombax ceiba               | 木棉                  | LCSD   |                 | 9          | 350            | 4          | Fair                                      | Fair                      | Fair                        | Fair                              | Low                           | b,c,d   | Nil                 | Fell                                      | Existing Slope Subject To Filling           |         | DB                 |
| 60335576/TR/604 | C7           | T2717    | T2717     | Delonix regia              | 鳳凰木                 | LCSD   |                 | 5          | 229            | 4          | Fair                                      | Poor                      | Fair                        | Fair                              | Low                           | b,c,f   | Nil                 | Fell                                      | Direct Conflict with Proposed Footpath      |         | ASC/TW/CAV/DB/COK  |
| 60335576/TR/604 | C7           | T2718    | T2718     | Celtis sinensis            | 朴樹                  | LCSD   |                 | 9          | 376            | 4          | Fair                                      | Fair                      | Fair                        | Fair                              | Low                           | b,c,d   | Nil                 | Fell                                      | Direct Conflict with Proposed Footpath      |         | DB                 |
| 60335576/TR/604 | C7           | T2719    | T2719     | Livistona chinensis        | 蒲葵                  | LCSD   |                 | 2          | 236            | 2          | Fair                                      | Fair                      | Fair                        | Fair                              | Medium                        | -       | Nil                 | Transplant                                | Direct Conflict with Proposed Road Works    |         | -                  |
| 60335576/TR/604 | C7           | T2720    | T2720     | Eucalyptus urophylla       | 尾葉桉                 | LCSD   |                 | 11         | 420            | 5          | Fair                                      | Poor                      | Fair                        | Fair                              | Low                           | b,c,f   | Nil                 | Fell                                      | Direct Conflict with Proposed Road Works    |         | LN/ASC/BKB/DB/HGR  |
| 60335576/TR/604 | C7           | T2721    | T2721     | Livistona chinensis        | 蒲葵                  | LCSD   |                 | 3          | 248            | 2          | Fair                                      | Fair                      | Fair                        | Fair                              | Medium                        | -       | Nil                 | Transplant                                | Direct Conflict with Proposed Road Works    |         | -                  |
| 60335576/TR/604 | C7           | T2722    | T2722     | Bombax ceiba               | 木棉                  | LandsD   | 3SW-A/F85       | 10         | 554            | 4          | Fair                                      | Poor                      | Fair                        | Fair                              | Low                           | b,c,f,h | Nil                 | Fell                                      | Existing Slope Subject To Filling           |         | ASC/DB             |
| 60335576/TR/604 | C7           | T2723    | T2723     | Eucalyptus urophylla       | 尾葉桉                 | LCSD   |                 | 11         | 599            | 3          | Fair                                      | Fair                      | Fair                        | Fair                              | Low                           | b,c,d   | Nil                 | Fell                                      | Direct Conflict with Proposed Footpath      |         | DB                 |
| 60335576/TR/604 | C7           | T2724    | T2724     | Eucalyptus urophylla       | 尾葉桉                 | LCSD   |                 | 10         | 465            | 3          | Fair                                      | Fair                      | Fair                        | Fair                              | Low                           | b,c,d   | Nil                 | Retain                                    | Nil   |         | DB                 |
| 60335576/TR/604 | C7           | T2725    | T2725     | Bombax ceiba               | 木棉                  | LCSD   |                 | 11         | 417            | 3          | Fair                                      | Fair                      | Fair                        | Fair                              | Low                           | b,c,d   | Nil                 | Fell                                      | Existing Slope Subject To Filling           |         | DB                 |
| 60335576/TR/604 | C7           | T2726    | T2726     | Delonix regia              | 鳳凰木                 | LandsD   | 3SW-A/F85       | 9          | 506            | 5          | Fair                                      | Poor                      | Fair                        | Fair                              | Low                           | b,c,f,h | Nil                 | Fell                                      | Existing Slope Subject To Filling           |         | LN/ASC/DB          |
| 60335576/TR/604 | C7           | T2727    | T2727     | Eucalyptus urophylla       | 尾葉桉                 | LCSD   |                 | 9          | 452            | 3          | Fair                                      | Fair                      | Fair                        | Fair                              | Low                           | b,c,d   | Nil                 | Retain                                    | Nil   |         | DB                 |
| 60335576/TR/604 | C7           | T2728    | T2728     | Bauhinia purpurea          | 紅花羊蹄甲               | LandsD   | 3SW-A/F85       | 5          | 172            | 4          | Fair                                      | Fair                      | Fair                        | Fair                              | Low                           | b,c,d,h | Nil                 | Fell                                      | Existing Slope Subject To Filling           |         | DB                 |
| 60335576/TR/604 | C7           | T2729    | T2729     | Eucalyptus citriodora      | 檸檬桉                 | LCSD   |                 | 12         | 554            | 4          | Fair                                      | Fair                      | Fair                        | Fair                              | Low                           | b,c,d   | Nil                 | Fell                                      | Existing Slope Subject To Filling           |         | DB                 |
| 60335576/TR/604 | C7           | T2730    | T2730     | Spathodea campanulata      | 火焰木                 | LCSD   |                 | 5          | 204            | 2          | Fair                                      | Poor                      | Fair                        | Fair                              | Low                           | b,c,f   | Nil                 | Retain                                    | Nil   |         | WDS/DB/DS          |
| 60335576/TR/604 | C7           | T2731    | T2731     | Eucalyptus urophylla       | 尾葉桉                 | LCSD   |                 | 10         | 325            | 4          | Fair                                      | Fair                      | Fair                        | Fair                              | Low                           | b,c,d   | Nil                 | Retain                                    | Nil   |         | DB                 |
| 60335576/TR/604 | C7           | T2732    | T2732     | Bauhinia purpurea          | 紅花羊蹄甲               | LandsD   | 3SW-A/F85       | 6          | 188            | 4          | Fair                                      | Poor                      | Fair                        | Fair                              | Low                           | b,c,f,h | Nil                 | Fell                                      | Existing Slope Subject To Filling           |         | ASC                |
| 60335576/TR/604 | C7           | T2733    | T2733     | Acacia confusa             | 台灣相思                | LandsD   | 3SW-A/F85       | 6          | 438            | 5          | Fair                                      | Fair                      | Fair                        | Fair                              | Low                           | b,c,d,h | Nil                 | Fell                                      | Existing Slope Subject To Filling           |         | DB                 |
| 60335576/TR/604 | C7           | T2734    | T2734     | Bauhinia purpurea          | 紅花羊蹄甲               | LandsD   | 3SW-A/F85       | 5          | 197            | 3          | Fair                                      | Fair                      | Fair                        | Fair                              | Low                           | b,c,d,h | Nil                 | Fell                                      | Existing Slope Subject To Filling           |         | DB/HGR             |
| 60335576/TR/604 | C7           | T2735    | T2735     | Eucalyptus citriodora      | 檸檬桉                 | LandsD   | 3SW-A/F85       | 7          | 299            | 3          | Fair                                      | Fair                      | Fair                        | Fair                              | Low                           | b,c,d,h | Nil                 | Fell                                      | Existing Slope Subject To Filling           |         | -                  |
| 60335576/TR/604 | C7           | T2736    | T2736     | Acacia confusa             | 台灣相思                | LCSD   |                 | 6          | 328            | 5          | Fair                                      | Poor                      | Fair                        | Fair                              | Low                           | b,c,f   | Nil                 | Fell                                      | Existing Slope Subject To Filling           |         | ASC/LN/DB/DS       |
| 60335576/TR/604 | C7           | T2737    | T2737     | Eucalyptus citriodora      | 檸檬桉                 | LandsD   | 3SW-A/F85       | 13         | 373            | 4          | Fair                                      | Fair                      | Fair                        | Fair                              | Low                           | b,c,d,h | Nil                 | Fell                                      | Existing Slope Subject To Filling           |         | DB                 |
| 60335576/TR/604 | C7           | T2738    | T2738     | Acacia confusa             | 台灣相思                | LandsD   | 3SW-A/F85       | 5          | 312            | 3          | Fair                                      | Poor                      | Fair                        | Fair                              | Low                           | b,c,f,h | Nil                 | Fell                                      | Existing Slope Subject To Filling           |         | LN/ASC/DB/COK      |
| 60335576/TR/604 | C7           | T2739    | T2739     | Bombax ceiba               | 木棉                  | LandsD   | 3SW-A/F85       | 13         | 439            | 3          | Fair                                      | Fair                      | Fair                        | Fair                              | Low                           | b,c,d,h | Nil                 | Fell                                      | Existing Slope Subject To Filling           |         | DB                 |
| 60335576/TR/604 | C7           | T2740    | T2740     | Acacia confusa             | 台灣相思                | LCSD   |                 | 8          | 322            | 4          | Fair                                      | Poor                      | Fair                        | Fair                              | Low                           | b,c,f   | Nil                 | Fell                                      | Existing Slope Subject To Filling           |         | LN/ASC/WDS/DB      |
| 60335576/TR/604 | C7           | T2741    | T2741     | Bischofia javanica         | 秋楓                  | AFCD   |                 | 7          | 315            | 3          | Fair                                      | Fair                      | Fair                        | Fair                              | Low                           | b,c,d   | Nil                 | Fell                                      | Existing Slope Subject To Filling           |         | XB/DB              |
| 60335576/TR/604 | C7           | T2742    | T2742     | Acacia confusa             | 台灣相思                | LandsD   | 3SW-A/F85       | 8          | 412            | 4          | Fair                                      | Poor                      | Fair                        | Fair                              | Low                           | b,c,f,h | Nil                 | Fell                                      | Existing Slope Subject To Filling           |         | CAV/COT/DB/COK     |
| 60335576/TR/604 | C7           | T2743    | T2743     | Chukrasia tabularis        | 麻楝                  | LCSD   |                 | 5          | 217            | 3          | Fair                                      | Poor                      | Fair                        | Fair                              | Low                           | b,c,f   | Nil                 | Retain                                    | Nil   |         | ASC/WDS/DB         |
| 60335576/TR/604 | C7           | T2744    | T2744     | Eucalyptus urophylla       | 尾葉桉                 | LCSD   |                 | 10         | 408            | 4          | Fair                                      | Fair                      | Fair                        | Fair                              | Low                           | b,c,d   | Nil                 | Retain                                    | Nil   |         | DB                 |
| 60335576/TR/604 | C7           | T2745    | T2745     | Bauhinia purpurea          | 紅花羊蹄甲               | LandsD   | 3SW-A/F85       | 5          | 191            | 4          | Fair                                      | Poor                      | Fair                        | Fair                              | Low                           | b,c,f,h | Nil                 | Fell                                      | Existing Slope Subject To Filling           |         | LN/ASC/XB          |
| 60335576/TR/604 | C7           | T2746    | T2746     | Delonix regia              | 鳳凰木                 | LandsD   | 3SW-A/F85       | 6          | 318            | 4          | Fair                                      | Poor                      | Fair                        | Fair                              | Low                           | b,c,f,h | Nil                 | Fell                                      | Existing Slope Subject To Filling           |         | LN/CAV/XB/DB       |
| 60335576/TR/604 | C7           | T2747    | T2747     | Celtis sinensis            | 朴樹                  | LCSD   |                 | 7          | 242            | 4          | Fair                                      | Fair                      | Fair                        | Fair                              | Medium                        | -       | Nil                 | Transplant                                | Existing Slope Subject To Filling           |         | -                  |
| 60335576/TR/604 | C7           | T2748    | T2748     | Eucalyptus urophylla       | 尾葉桉                 | LCSD   |                 | 7          | 303            | 3          | Fair                                      | Fair                      | Fair                        | Fair                              | Low                           | b,c,d   | Nil                 | Retain                                    | Nil   |         | DB                 |
| 60335576/TR/604 | C7           | T2749    | T2749     | Celtis sinensis            | 朴樹                  | LandsD   | 3SW-A/F85       | 4          | 159            | 3          | Fair                                      | Poor                      | Fair                        | Fair                              | Low                           | b,c,f,h | Nil                 | Fell                                      | Existing Slope Subject To Filling           |         | LN/ASC             |
| 60335576/TR/604 | C7           | T2750    | T2750     | Acacia confusa             | 台灣相思                | LandsD   | 3SW-A/F85       | 5          | 322            | 4          | Fair                                      | Poor                      | Fair                        | Fair                              | Low                           | b,c,f,h | Nil                 | Fell                                      | Existing Slope Subject To Filling           |         | LN/ASC/DB          |
| 60335576/TR/604 | C7           | T2751    | T2751     | Acacia confusa             | 台灣相思                | LandsD   | 3SW-A/F85       | 6          | 331            | 3          | Fair                                      | Poor                      | Fair                        | Fair                              | Low                           | b,c,f,h | Nil                 | Fell                                      | Existing Slope Subject To Filling           |         | LN/ASC/DB/DS       |
| 60335576/TR/604 | C7           | T2752    | T2752     | Acacia confusa             | 台灣相思                | LandsD   | 3SW-A/F85       | 8          | 350            | 3          | Fair                                      | Poor                      | Fair                        | Fair                              | Low                           | b,c,f,h | Nil                 | Fell                                      | Existing Slope Subject To Filling           |         | LN/ASC/DB          |
| 60335576/TR/604 | C7           | T2753    | T2753     | Eucalyptus citriodora      | 檸檬桉                 | LandsD   | 3SW-A/F85       | 10         | 395            | 4          | Fair                                      | Fair                      | Fair                        | Fair                              | Low                           | b,c,d,h | Nil                 | Fell                                      | Existing Slope Subject To Filling           |         | DB/DS              |
| 60335576/TR/604 | C7           | T2754    | T2754     | Bauhinia purpurea          | 紅花羊蹄甲               | LandsD   | 3SW-A/F85       | 4          | 172            | 2          | Fair                                      | Fair                      | Fair                        | Fair                              | Low                           | b,c,d,h | Nil                 | Fell                                      | Existing Slope Subject To Filling           |         | DB                 |
| 60335576/TR/604 | C7           | T2755    | T2755     | Bischofia javanica         | 秋楓                  | LandsD   | 3SW-A/F85       | 3          | 127            | 2          | Fair                                      | Poor                      | Fair                        | Fair                              | Low                           | b,c,f,h | Nil                 | Fell                                      | Existing Slope Subject To Filling           |         | DB                 |
| 60335576/TR/604 | C7           | T2756    | T2756     | Acacia confusa             | 台灣相思                | LandsD   | 3SW-A/F85       | 6          | 153            | 2          | Fair                                      | Poor                      | Fair                        | Fair                              | Low                           | b,c,f,h | Nil                 | Fell                                      | Existing Slope Subject To Filling           |         | LN/ASC/DS          |
| 60335576/TR/604 | C7           | T2757    | T2757     | Acacia confusa             | 台灣相思                | LandsD   | 3SW-A/F85       | 8          | 312            | 4          | Fair                                      | Poor                      | Fair                        | Fair                              | Low                           | b,c,f,h | Nil                 | Fell                                      | Existing Slope Subject To Filling           |         | LN/ASC/DB/DS       |
| 60335576/TR/604 | C7           | T2758    | T2758     | Dead Tree                  | 死樹                  | LCSD   |                 | 8          | 239            | 4          | -   | -                         | -                           | -                                 | -                             | -       | Fell                | Dead Tree                                 |   | -       |                    |
| 60335576/TR/604 | C7           | T2759    | T2759     | Eucalyptus urophylla       | 尾葉桉                 | LandsD   | 3SW-A/F85       | 12         | 669            | 5          | Fair                                      | Poor                      | Fair                        | Fair                              | Low                           | b,c,f,h | Nil                 | Retain                                    | Nil   |         | COB/DB             |
| 60335576/TR/604 | C7           | T2760    | T2760     | Celtis sinensis            | 朴樹                  | LandsD   | 3SW-A/F85       | 5          | 121            | 2          | Fair                                      | Fair                      | Fair                        | Fair                              | Low                           | b,c,h   | Nil                 | Fell                                      | Existing Slope Subject To Filling           |         | -                  |
| 60335576/TR/604 | C7           | T2761    | T2761     | Acacia confusa             | 台灣相思                | LandsD   | 3SW-A/F85       | 9          | 267            | 4          | Fair                                      | Fair                      | Fair                        | Fair                              | Low                           | b,c,d,h | Nil                 | Fell                                      | Existing Slope Subject To Filling           |         | DB/DS              |
| 60335576/TR/604 | C7           | T2762    | T2762     | Celtis sinensis            | 朴樹                  | LandsD   | 3SW-A/F85       | 8          | 127            | 3          | Fair                                      | Poor                      | Fair                        | Fair                              | Low                           | b,c,f,h | Nil                 | Fell                                      | Existing Slope Subject To Filling           |         | DB                 |
| 60335576/TR/604 | C7           | T2763    | T2763     | Bauhinia purpurea          | 紅花羊蹄甲               | LandsD   | 3SW-A/F85       | 7          | 324            | 4          | Fair                                      | Poor                      | Fair                        | Fair                              | Low                           | b,c,f,h | Nil                 | Fell                                      | Existing Slope Subject To Filling           |         | LN/COT/WDS/DB/DS   |



| Drawing No.     | Contract No. | Tree No. | Photo No. | Botanical Name          | Chinese Common Name | Department to provide expertise advice to LandsD | SIMAR Slope No. | SIZE (M)   |                |            | Structural condition (Good / Fair / Poor) | Form (Good / Fair / Poor) | Health (Good / Fair / Poor) | Amenity Value (Good / Fair / Poor) | Suitability for Transplanting (High/ Medium /Low) |         | Conservation Status | Recommendations (Retain /Transplant/Fell) | Justification                     | Remarks | Additional Remarks   |
|-----------------|--------------|----------|-----------|-------------------------|---------------------|--|-----------------|------------|----------------|------------|---|---------------------------|-----------------------------|------------------------------------|---|---------|---------------------|---|-----------------------------------|---------|----------------------|
|                 |              |          |           |                         |                     |  |                 | Height (m) | Trunk DBH (mm) | Spread (m) |   |                           |                             |                                    |   |         |                     |   |                                   |         |                      |
| 60335576/TR/604 | C7           | T2764    | T2764     | Bauhinia purpurea       | 紅花羊蹄甲               | LandsD   | 3SW-A/F85       | 5          | 237            | 3          | Fair                                      | Poor                      | Fair                        | Fair                               | Low   | b,c,f,h | Nil                 | Fell                                      | Existing Slope Subject To Filling |         | COT/XB/WDS/DB/DS     |
| 60335576/TR/604 | C7           | T2765    | T2765     | Eucalyptus citriodora   | 檸檬桉                 | LandsD   | 3SW-A/F85       | 9          | 366            | 3          | Fair                                      | Fair                      | Fair                        | Fair                               | Low   | b,c,d,h | Nil                 | Fell                                      | Existing Slope Subject To Filling |         | DB/DS                |
| 60335576/TR/604 | C7           | T2766    | T2766     | Spathodea campanulata   | 火焰木                 | LCSD   |                 | 8          | 178            | 3          | Fair                                      | Poor                      | Fair                        | Fair                               | Low   | b,c,f   | Nil                 | Fell                                      | Existing Slope Subject To Filling |         | LN/DB                |
| 60335576/TR/604 | C7           | T2767    | T2767     | Acacia confusa          | 台灣相思                | LCSD   |                 | 4          | 156            | 2          | Fair                                      | Poor                      | Fair                        | Fair                               | Low   | b,c,f   | Nil                 | Fell                                      | Existing Slope Subject To Filling |         | COB/LN/ASC           |
| 60335576/TR/604 | C7           | T2768    | T2768     | Celtis sinensis         | 朴樹                  | LCSD   |                 | 7          | 236            | 4          | Fair                                      | Fair                      | Fair                        | Fair                               | Medium  | -       | Nil                 | Transplant                                | Existing Slope Subject To Filling |         | -                    |
| 60335576/TR/604 | C7           | T2769    | T2769     | Acacia confusa          | 台灣相思                | LCSD   |                 | 5          | 137            | 2          | Fair                                      | Poor                      | Fair                        | Fair                               | Low   | b,c,f   | Nil                 | Fell                                      | Existing Slope Subject To Filling |         | TW/DB/EPS/COK        |
| 60335576/TR/603 | C7           | T2770    | T2770     | Delonix regia           | 鳳凰木                 | LCSD   |                 | 9          | 459            | 6          | Fair                                      | Poor                      | Fair                        | Fair                               | Low   | b,c,f   | Nil                 | Fell                                      | Existing Slope Subject To Filling |         | COT/DB               |
| 60335576/TR/603 | C7           | T2771    | T2771     | Eucalyptus urophylla    | 尾葉桉                 | LCSD   |                 | 12         | 481            | 4          | Fair                                      | Poor                      | Fair                        | Fair                               | Low   | b,c,f   | Nil                 | Retain                                    | Nil                               |         | COB/DB/DS            |
| 60335576/TR/603 | C7           | T2772    | T2772     | Chukrasia tabularis     | 麻楝                  | LCSD   |                 | 6          | 166            | 4          | Fair                                      | Fair                      | Fair                        | Fair                               | Low   | b,c,d   | Nil                 | Retain                                    | Nil                               |         | DB                   |
| 60335576/TR/603 | C7           | T2773    | T2773     | Eucalyptus citriodora   | 檸檬桉                 | LCSD   |                 | 10         | 363            | 4          | Fair                                      | Poor                      | Fair                        | Fair                               | Low   | b,c,f   | Nil                 | Fell                                      | Existing Slope Subject To Filling |         | ASC/DB               |
| 60335576/TR/603 | C7           | T2774    | T2774     | Bischofia javanica      | 秋楓                  | LandsD   | 3SW-A/F85       | 6          | 172            | 3          | Fair                                      | Fair                      | Fair                        | Fair                               | Low   | b,c,d,h | Nil                 | Fell                                      | Existing Slope Subject To Filling |         | -                    |
| 60335576/TR/603 | C7           | T2775    | T2775     | Litsea glutinosa        | 潺槁樹                 | LandsD   | 3SW-A/F85       | 4          | 105            | 2          | Fair                                      | Poor                      | Fair                        | Fair                               | Low   | b,c,f,h | Nil                 | Fell                                      | Existing Slope Subject To Filling |         | DB                   |
| 60335576/TR/603 | C7           | T2776    | T2776     | Bauhinia purpurea       | 紅花羊蹄甲               | LandsD   | 3SW-A/F85       | 7          | 347            | 4          | Fair                                      | Poor                      | Fair                        | Fair                               | Low   | b,c,f,h | Nil                 | Fell                                      | Existing Slope Subject To Filling |         | LN/ASC/DB            |
| 60335576/TR/603 | C7           | T2777    | T2777     | Celtis sinensis         | 朴樹                  | LandsD   | 3SW-A/F85       | 8          | 315            | 4          | Fair                                      | Poor                      | Fair                        | Fair                               | Low   | b,c,f,h | Nil                 | Fell                                      | Existing Slope Subject To Filling |         | LN/DB                |
| 60335576/TR/603 | C7           | T2778    | T2778     | Eucalyptus urophylla    | 尾葉桉                 | LCSD   |                 | 13         | 471            | 3          | Fair                                      | Fair                      | Fair                        | Fair                               | Low   | b,c,d   | Nil                 | Retain                                    | Nil                               |         | DB/DS/HGR            |
| 60335576/TR/603 | C7           | T2779    | T2779     | Eucalyptus urophylla    | 尾葉桉                 | LCSD   |                 | 12         | 443            | 3          | Fair                                      | Fair                      | Fair                        | Fair                               | Low   | b,c,d   | Nil                 | Retain                                    | Nil                               |         | DB/HGR               |
| 60335576/TR/603 | C7           | T2780    | T2780     | Chukrasia tabularis     | 麻楝                  | LCSD   |                 | 6          | 213            | 3          | Fair                                      | Poor                      | Fair                        | Fair                               | Low   | b,c,f   | Nil                 | Retain                                    | Nil                               |         | LN/DB                |
| 60335576/TR/603 | C7           | T2781    | T2781     | Bombax ceiba            | 木棉                  | LCSD   |                 | 9          | 309            | 3          | Fair                                      | Fair                      | Fair                        | Fair                               | Low   | b,c,d   | Nil                 | Fell                                      | Existing Slope Subject To Filling |         | -                    |
| 60335576/TR/603 | C7           | T2782    | T2782     | Acacia confusa          | 台灣相思                | LandsD   | 3SW-A/F85       | 4          | 162            | 2          | Fair                                      | Poor                      | Fair                        | Fair                               | Low   | b,c,f,h | Nil                 | Fell                                      | Existing Slope Subject To Filling |         | LN                   |
| 60335576/TR/603 | C7           | T2783    | T2783     | Celtis sinensis         | 朴樹                  | LandsD   | 3SW-A/F85       | 5          | 185            | 2          | Fair                                      | Poor                      | Fair                        | Fair                               | Low   | b,c,f,h | Nil                 | Fell                                      | Existing Slope Subject To Filling |         | ASC/DB               |
| 60335576/TR/603 | C7           | T2784    | T2784     | Eucalyptus urophylla    | 尾葉桉                 | LCSD   |                 | 12         | 360            | 3          | Fair                                      | Fair                      | Fair                        | Fair                               | Low   | b,c,d   | Nil                 | Retain                                    | Nil                               |         | DB/HGR               |
| 60335576/TR/603 | C7           | T2785    | T2785     | Eucalyptus urophylla    | 尾葉桉                 | LCSD   |                 | 10         | 318            | 3          | Fair                                      | Fair                      | Fair                        | Fair                               | Low   | b,c,d   | Nil                 | Retain                                    | Nil                               |         | DB/HGR               |
| 60335576/TR/603 | C7           | T2786    | T2786     | Chukrasia tabularis     | 麻楝                  | LCSD   |                 | 4          | 153            | 2          | Fair                                      | Poor                      | Fair                        | Fair                               | Low   | b,c,f   | Nil                 | Retain                                    | Nil                               |         | LN                   |
| 60335576/TR/603 | C7           | T2787    | T2787     | Eucalyptus urophylla    | 尾葉桉                 | LandsD   | 3SW-A/F85       | 8          | 223            | 3          | Fair                                      | Poor                      | Fair                        | Fair                               | Low   | b,c,f,h | Nil                 | Fell                                      | Existing Slope Subject To Filling |         | LN/ASC               |
| 60335576/TR/603 | C7           | T2788    | T2788     | Bauhinia purpurea       | 紅花羊蹄甲               | LCSD   |                 | 5          | 283            | 3          | Fair                                      | Poor                      | Fair                        | Fair                               | Low   | b,c,f   | Nil                 | Fell                                      | Existing Slope Subject To Filling |         | LN/ASC/XB            |
| 60335576/TR/603 | C7           | T2789    | T2789     | Bauhinia purpurea       | 紅花羊蹄甲               | LandsD   | 3SW-A/F85       | 7          | 341            | 6          | Fair                                      | Poor                      | Fair                        | Fair                               | Low   | b,c,f,h | Nil                 | Fell                                      | Existing Slope Subject To Filling |         | LN/XB/WDS/DB         |
| 60335576/TR/603 | C7           | T2790    | T2790     | Eucalyptus tereticornis | 細葉桉                 | LCSD   |                 | 12         | 777            | 3          | Fair                                      | Fair                      | Fair                        | Fair                               | Low   | b,c,d   | Nil                 | Retain                                    | Nil                               |         | DB                   |
| 60335576/TR/603 | C7           | T2791    | T2791     | Eucalyptus urophylla    | 尾葉桉                 | LCSD   |                 | 13         | 385            | 3          | Fair                                      | Fair                      | Fair                        | Fair                               | Low   | b,c,d   | Nil                 | Retain                                    | Nil                               |         | DB                   |
| 60335576/TR/603 | C7           | T2792    | T2792     | Chukrasia tabularis     | 麻楝                  | LCSD   |                 | 5          | 201            | 3          | Fair                                      | Fair                      | Fair                        | Fair                               | Low   | b,c,d   | Nil                 | Retain                                    | Nil                               |         | DB                   |
| 60335576/TR/603 | C7           | T2793    | T2793     | Eucalyptus citriodora   | 檸檬桉                 | LandsD   | 3SW-A/F85       | 12         | 436            | 4          | Fair                                      | Fair                      | Fair                        | Fair                               | Low   | b,c,d,h | Nil                 | Fell                                      | Existing Slope Subject To Filling |         | DB/HGR               |
| 60335576/TR/603 | C7           | T2794    | T2794     | Bischofia javanica      | 秋楓                  | LandsD   | 3SW-A/F85       | 5          | 220            | 3          | Fair                                      | Fair                      | Fair                        | Fair                               | Low   | b,c,d,h | Nil                 | Fell                                      | Existing Slope Subject To Filling |         | DB/HGR               |
| 60335576/TR/603 | C7           | T2795    | T2795     | Celtis sinensis         | 朴樹                  | LandsD   | 3SW-A/F85       | 6          | 411            | 6          | Fair                                      | Fair                      | Fair                        | Fair                               | Low   | b,c,d,h | Nil                 | Fell                                      | Existing Slope Subject To Filling |         | DB/DS                |
| 60335576/TR/603 | C7           | T2796    | T2796     | Chukrasia tabularis     | 麻楝                  | LCSD   |                 | 4          | 134            | 2          | Fair                                      | Poor                      | Fair                        | Fair                               | Low   | b,c,f   | Nil                 | Retain                                    | Nil                               |         | ASC                  |
| 60335576/TR/603 | C7           | T2797    | T2797     | Delonix regia           | 鳳凰木                 | LandsD   | 3SW-A/F85       | 7          | 318            | 4          | Fair                                      | Poor                      | Fair                        | Fair                               | Low   | b,c,f,h | Nil                 | Fell                                      | Existing Slope Subject To Filling |         | LN/ASC               |
| 60335576/TR/603 | C7           | T2798    | T2798     | Acacia confusa          | 台灣相思                | LandsD   | 3SW-A/F85       | 8          | 569            | 6          | Fair                                      | Poor                      | Fair                        | Fair                               | Low   | b,c,f,h | Nil                 | Fell                                      | Existing Slope Subject To Filling |         | DB/HGR/MT            |
| 60335576/TR/603 | C7           | T2799    | T2799     | Acacia confusa          | 台灣相思                | LandsD   | 3SW-A/F85       | 5          | 375            | 3          | Fair                                      | Poor                      | Fair                        | Fair                               | Low   | b,c,f,h | Nil                 | Fell                                      | Existing Slope Subject To Filling |         | ASC/DB/MT/COK        |
| 60335576/TR/603 | C7           | T2800    | T2800     | Acacia confusa          | 台灣相思                | LandsD   | 3SW-A/F85       | 8          | 363            | 5          | Fair                                      | Poor                      | Fair                        | Fair                               | Low   | b,c,f,h | Nil                 | Fell                                      | Existing Slope Subject To Filling |         | LN/ASC               |
| 60335576/TR/603 | C7           | T2801    | T2801     | Bauhinia purpurea       | 紅花羊蹄甲               | LandsD   | 3SW-A/F85       | 8          | 324            | 4          | Fair                                      | Poor                      | Fair                        | Fair                               | Low   | b,c,f,h | Nil                 | Fell                                      | Existing Slope Subject To Filling |         | ASC/CAV/XB/WDS/DB/MT |
| 60335576/TR/603 | C7           | T2802    | T2802     | Acacia confusa          | 台灣相思                | LandsD   | 3SW-A/F85       | 6          | 281            | 3          | Fair                                      | Poor                      | Fair                        | Fair                               | Low   | b,c,f,h | Nil                 | Fell                                      | Existing Slope Subject To Filling |         | ASC/CAV              |
| 60335576/TR/603 | C7           | T2803    | T2803     | Eucalyptus citriodora   | 檸檬桉                 | LCSD   |                 | 7          | 287            | 5          | Fair                                      | Poor                      | Fair                        | Fair                               | Low   | b,c,f   | Nil                 | Retain                                    | Nil                               |         | ASC/DB               |
| 60335576/TR/603 | C7           | T2804    | T2804     | Chukrasia tabularis     | 麻楝                  | LCSD   |                 | 5          | 223            | 3          | Fair                                      | Poor                      | Fair                        | Fair                               | Low   | b,c,f   | Nil                 | Retain                                    | Nil                               |         | LN                   |
| 60335576/TR/603 | C7           | T2805    | T2805     | Eucalyptus urophylla    | 尾葉桉                 | LandsD   | 3SW-A/F85       | 12         | 325            | 3          | Fair                                      | Fair                      | Fair                        | Fair                               | Low   | b,c,d,h | Nil                 | Fell                                      | Existing Slope Subject To Filling |         | DB/HGR               |
| 60335576/TR/603 | C7           | T2806    | T2806     | Acacia confusa          | 台灣相思                | LandsD   | 3SW-A/F85       | 7          | 303            | 4          | Fair                                      | Poor                      | Fair                        | Fair                               | Low   | b,c,f,h | Nil                 | Fell                                      | Existing Slope Subject To Filling |         | ASC/COT/WDS/DB       |
| 60335576/TR/603 | C7           | T2807    | T2807     | Eucalyptus citriodora   | 檸檬桉                 | LandsD   | 3SW-A/F85       | 10         | 283            | 3          | Fair                                      | Poor                      | Fair                        | Fair                               | Low   | b,c,f,h | Nil                 | Fell                                      | Existing Slope Subject To Filling |         | LN/ASC/DB            |
| 60335576/TR/603 | C7           | T2808    | T2808     | Acacia confusa          | 台灣相思                | LandsD   | 3SW-A/F85       | 8          | 191            | 3          | Poor                                      | Poor                      | Poor                        | Poor                               | Low   | b,c,f,h | Nil                 | Fell                                      | Existing Slope Subject To Filling |         | ASC/DB               |
| 60335576/TR/603 | C7           | T2809    | T2809     | Eucalyptus citriodora   | 檸檬桉                 | LandsD   | 3SW-A/F85       | 8          | 290            | 3          | Fair                                      | Poor                      | Fair                        | Fair                               | Low   | b,c,f,h | Nil                 | Fell                                      | Existing Slope Subject To Filling |         | LN/ASC/DB            |
| 60335576/TR/603 | C7           | T2810    | T2810     | Acacia confusa          | 台灣相思                | LandsD   | 3SW-A/F85       | 5          | 197            | 3          | Fair                                      | Fair                      | Fair                        | Fair                               | Low   | b,c,d,h | Nil                 | Fell                                      | Existing Slope Subject To Filling |         | DB                   |
| 60335576/TR/603 | C7           | T2811    | T2811     | Eucalyptus citriodora   | 檸檬桉                 | LandsD   | 3SW-A/F85       | 7          | 134            | 3          | Fair                                      | Poor                      | Fair                        | Fair                               | Low   | b,c,f,h | Nil                 | Fell                                      | Existing Slope Subject To Filling |         | LN/ASC               |
| 60335576/TR/603 | C7           | T2812    | T2812     | Acacia confusa          | 台灣相思                | LandsD   | 3SW-A/F85       | 6          | 266            | 4          | Fair                                      | Poor                      | Fair                        | Fair                               | Low   | b,c,f,h | Nil                 | Fell                                      | Existing Slope Subject To Filling |         | COT/DB               |
| 60335576/TR/603 | C7           | T2813    | T2813     | Eucalyptus citriodora   | 檸檬桉                 | LandsD   | 3SW-A/F85       | 11         | 280            | 3          | Fair                                      | Fair                      | Fair                        | Fair                               | Low   | b,c,d,h | Nil                 | Fell                                      | Existing Slope Subject To Filling |         | DB                   |
| 60335576/TR/603 | C7           | T2814    | T2814     | Acacia confusa          | 台灣相思                | LandsD   | 3SW-A/F85       | 6          | 335            | 5          | Fair                                      | Poor                      | Fair                        | Fair                               | Low   | b,c,f,h | Nil                 | Fell                                      | Existing Slope Subject To Filling |         | LN/ASC/DB            |
| 60335576/TR/603 | C7           | T2815    | T2815     | Eucalyptus citriodora   | 檸檬桉                 | LandsD   | 3SW-A/F85       | 5          | 121            | 2          | Fair                                      | Poor                      | Fair                        | Fair                               | Low   | b,c,f,h | Nil                 | Fell                                      | Existing Slope Subject To Filling |         | LN/COK               |
| 60335576/TR/603 | C7           | T2816    | T2816     | Eucalyptus citriodora   | 檸檬桉                 | LandsD   | 3SW-A/F85       | 13         | 331            | 3          | Fair                                      | Fair                      | Fair                        | Fair                               | Low   | b,c,d,h | Nil                 | Fell                                      | Existing Slope Subject To Filling |         | DB                   |
| 60335576/TR/603 | C7           | T2817    | T2817     | Celtis sinensis         | 朴樹                  | LandsD   | 3SW-A/F85       | 7          | 245            | 4          | Fair                                      | Fair                      | Fair                        | Fair                               | Low   | b,c,d,h | Nil                 | Fell                                      | Existing Slope Subject To Filling |         | DB/HGR               |
| 60335576/TR/603 | C7           | T2818    | T2818     | Bischofia javanica      | 秋楓                  | LCSD   |                 | 3          | 96             | 2          | Fair                                      | Poor                      | Fair                        | Fair                               | Low   | b,c,f   | Nil                 | Fell                                      | Existing Slope Subject To Filling |         | LN/ASC/WDS/TB        |
| 60335576/TR/603 | C7           | T2819    | T2819     | Eucalyptus urophylla    | 尾葉桉                 | LCSD   |                 | 12         | 449            | 3          | Fair                                      | Fair                      | Fair                        | Fair                               | Low   | b,c,d   | Nil                 | Retain                                    | Nil                               |         | DB                   |



| Drawing No.     | Contract No. | Tree No. | Photo No. | Botanical Name                    | Chinese Common Name | Department to provide expertise advice to LandsD | SIMAR Slope No. | SIZE (M)   |                |            | Structural condition (Good / Fair / Poor) | Form (Good / Fair / Poor) | Health (Good / Fair / Poor) | Amenity Value (Good / Fair / Poor) | Suitability for Transplanting (High/ Medium /Low) |         | Remarks | Conservation Status | Recommendations (Retain /Transplant/Fell) | Justification | Remarks | Additional Remarks    |
|-----------------|--------------|----------|-----------|-----------------------------------|---------------------|--|-----------------|------------|----------------|------------|---|---------------------------|-----------------------------|------------------------------------|---|---------|---------|---------------------|---|---------------|---------|-----------------------|
|                 |              |          |           |                                   |                     |  |                 | Height (m) | Trunk DBH (mm) | Spread (m) |   |                           |                             |                                    |   |         |         |                     |   |               |         |                       |
| 60335576/TR/603 | C7           | T2820    | T2820     | <i>Eucalyptus urophylla</i>       | 尾葉桉                 | LCSD   |                 | 12         | 331            | 3          | Fair                                      | Poor                      | Fair                        | Fair                               | Low   | b,c,f   | Nil     | Retain              | Nil                                       |               |         | COB                   |
| 60335576/TR/603 | C7           | T2821    | T2821     | <i>Eucalyptus urophylla</i>       | 尾葉桉                 | LCSD   |                 | 12         | 350            | 3          | Fair                                      | Fair                      | Fair                        | Fair                               | Low   | b,c,d   | Nil     | Retain              | Nil                                       |               |         | DB                    |
| 60335576/TR/603 | C7           | T2822    | T2822     | <i>Chukrasia tabularis</i>        | 麻楝                  | LCSD   |                 | 3          | 189            | 2          | Fair                                      | Poor                      | Fair                        | Fair                               | Low   | b,c,f   | Nil     | Retain              | Nil                                       |               |         | LN/ASC                |
| 60335576/TR/603 | C7           | T2823    | T2823     | <i>Eucalyptus citriodora</i>      | 檸檬桉                 | LCSD   |                 | 11         | 369            | 3          | Fair                                      | Poor                      | Fair                        | Fair                               | Low   | b,c,f   | Nil     | Fell                | Existing Slope Subject To Filling         |               |         | ASC/TW/LN/COK         |
| 60335576/TR/603 | C7           | T2824    | T2824     | <i>Acacia confusa</i>             | 台灣相思                | LandsD   | 3SW-A/F85       | 9          | 409            | 5          | Fair                                      | Poor                      | Fair                        | Fair                               | Low   | b,c,f,h | Nil     | Fell                | Existing Slope Subject To Filling         |               |         | LN/ASC/DB             |
| 60335576/TR/603 | C7           | T2825    | T2825     | <i>Acacia confusa</i>             | 台灣相思                | LCSD   |                 | 10         | 291            | 5          | Fair                                      | Poor                      | Fair                        | Fair                               | Low   | b,c,f   | Nil     | Fell                | Existing Slope Subject To Filling         |               |         | MT/LN/ASC/CAV/COT/DB  |
| 60335576/TR/603 | C7           | T2826    | T2826     | <i>Acacia confusa</i>             | 台灣相思                | LCSD   |                 | 9          | 230            | 5          | Fair                                      | Poor                      | Fair                        | Fair                               | Low   | b,c,f   | Nil     | Fell                | Existing Slope Subject To Filling         |               |         | LN/ASC/CAV/COT/DB     |
| 60335576/TR/603 | C7           | T2827    | T2827     | <i>Eucalyptus urophylla</i>       | 尾葉桉                 | LandsD   | 3SW-A/F85       | 9          | 236            | 4          | Fair                                      | Poor                      | Fair                        | Fair                               | Low   | b,c,f,h | Nil     | Fell                | Existing Slope Subject To Filling         |               |         | LN/ASC/DB             |
| 60335576/TR/603 | C7           | T2828    | T2828     | <i>Acacia confusa</i>             | 台灣相思                | LandsD   | 3SW-A/F85       | 5          | 367            | 4          | Fair                                      | Poor                      | Fair                        | Fair                               | Low   | b,c,f,h | Nil     | Fell                | Existing Slope Subject To Filling         |               |         | LN/ASC/COT/DB         |
| 60335576/TR/603 | C7           | T2829    | T2829     | <i>Acacia confusa</i>             | 台灣相思                | LandsD   | 3SW-A/F85       | 9          | 341            | 3          | Fair                                      | Poor                      | Fair                        | Fair                               | Low   | b,c,f,h | Nil     | Fell                | Existing Slope Subject To Filling         |               |         | LN/ASC                |
| 60335576/TR/603 | C7           | T2830    | T2830     | <i>Acacia confusa</i>             | 台灣相思                | LandsD   | 3SW-A/F85       | 6          | 331            | 3          | Fair                                      | Poor                      | Fair                        | Fair                               | Low   | b,c,f,h | Nil     | Fell                | Existing Slope Subject To Filling         |               |         | COT/DB                |
| 60335576/TR/603 | C7           | T2831    | T2831     | <i>Acacia confusa</i>             | 台灣相思                | LandsD   | 3SW-A/F85       | 4          | 324            | 4          | Fair                                      | Poor                      | Fair                        | Fair                               | Low   | b,c,f,h | Nil     | Fell                | Existing Slope Subject To Filling         |               |         | LN/ASC/DB/MT          |
| 60335576/TR/603 | C7           | T2832    | T2832     | <i>Acacia confusa</i>             | 台灣相思                | LandsD   | 3SW-A/F85       | 7          | 274            | 3          | Fair                                      | Poor                      | Fair                        | Fair                               | Low   | b,c,f,h | Nil     | Fell                | Existing Slope Subject To Filling         |               |         | LN/ASC/DB             |
| 60335576/TR/603 | C7           | T2833    | T2833     | <i>Acacia confusa</i>             | 台灣相思                | LandsD   | 3SW-A/F85       | 8          | 264            | 3          | Fair                                      | Poor                      | Fair                        | Fair                               | Low   | b,c,f,h | Nil     | Fell                | Existing Slope Subject To Filling         |               |         | LN/ASC/DB             |
| 60335576/TR/603 | C7           | T2834    | T2834     | <i>Bauhinia purpurea</i>          | 紅花羊蹄甲               | LandsD   | 3SW-A/F85       | 5          | 127            | 2          | Fair                                      | Poor                      | Fair                        | Fair                               | Low   | b,c,f,h | Nil     | Fell                | Existing Slope Subject To Filling         |               |         | LN                    |
| 60335576/TR/603 | C7           | T2835    | T2835     | <i>Acacia confusa</i>             | 台灣相思                | LandsD   | 3SW-A/F85       | 5          | 267            | 2          | Fair                                      | Poor                      | Fair                        | Fair                               | Low   | b,c,f,h | Nil     | Fell                | Existing Slope Subject To Filling         |               |         | LN                    |
| 60335576/TR/603 | C7           | T2836    | T2836     | <i>Acacia confusa</i>             | 台灣相思                | LandsD   | 3SW-A/F85       | 5          | 185            | 3          | Fair                                      | Poor                      | Fair                        | Fair                               | Low   | b,c,f,h | Nil     | Fell                | Existing Slope Subject To Filling         |               |         | ASC/DB/COK            |
| 60335576/TR/603 | C7           | T2837    | T2837     | <i>Acacia confusa</i>             | 台灣相思                | LandsD   | 3SW-A/F85       | 7          | 229            | 2          | Fair                                      | Poor                      | Fair                        | Fair                               | Low   | b,c,f,h | Nil     | Fell                | Existing Slope Subject To Filling         |               |         | LN/ASC/DB             |
| 60335576/TR/603 | C7           | T2838    | T2838     | <i>Acacia confusa</i>             | 台灣相思                | LandsD   | 3SW-A/F85       | 8          | 257            | 3          | Fair                                      | Poor                      | Fair                        | Fair                               | Low   | b,c,f,h | Nil     | Fell                | Existing Slope Subject To Filling         |               |         | CAV/COT/DB/DS         |
| 60335576/TR/603 | C7           | T2839    | T2839     | <i>Eucalyptus urophylla</i>       | 尾葉桉                 | LCSD   |                 | 11         | 369            | 3          | Fair                                      | Fair                      | Fair                        | Fair                               | Low   | b,c,d,h | Nil     | Retain              | Nil                                       |               |         | DB/HGR                |
| 60335576/TR/603 | C7           | T2840    | T2840     | <i>Eucalyptus urophylla</i>       | 尾葉桉                 | LCSD   |                 | 12         | 465            | 4          | Fair                                      | Fair                      | Fair                        | Fair                               | Low   | b,c,d,h | Nil     | Retain              | Nil                                       |               |         | DB                    |
| 60335576/TR/603 | C7           | T2841    | T2841     | <i>Delonix regia</i>              | 鳳凰木                 | LCSD   |                 | 8          | 242            | 3          | Fair                                      | Fair                      | Fair                        | Fair                               | Medium  | -       | Nil     | Transplant          | Existing Slope Subject To Filling         |               |         | -                     |
| 60335576/TR/603 | C7           | T2842    | T2842     | <i>Acacia confusa</i>             | 台灣相思                | LandsD   | 3SW-A/F85       | 7          | 255            | 5          | Fair                                      | Poor                      | Fair                        | Fair                               | Low   | b,c,f,h | Nil     | Fell                | Existing Slope Subject To Filling         |               |         | LN/ASC/DB             |
| 60335576/TR/603 | C7           | T2843    | T2843     | <i>Delonix regia</i>              | 鳳凰木                 | LandsD   | 3SW-A/F85       | 8          | 268            | 4          | Fair                                      | Poor                      | Fair                        | Fair                               | Low   | b,c,f,h | Nil     | Fell                | Existing Slope Subject To Filling         |               |         | LN/ASC/XB/COK         |
| 60335576/TR/603 | C7           | T2844    | T2844     | <i>Eucalyptus citriodora</i>      | 檸檬桉                 | LandsD   | 3SW-A/F85       | 13         | 357            | 4          | Fair                                      | Fair                      | Fair                        | Fair                               | Low   | b,c,d,h | Nil     | Fell                | Existing Slope Subject To Filling         |               |         | DB                    |
| 60335576/TR/603 | C7           | T2845    | T2845     | <i>Eucalyptus citriodora</i>      | 檸檬桉                 | LandsD   | 3SW-A/F85       | 14         | 417            | 4          | Fair                                      | Fair                      | Fair                        | Fair                               | Low   | b,c,d,h | Nil     | Fell                | Existing Slope Subject To Filling         |               |         | -                     |
| 60335576/TR/603 | C7           | T2846    | T2846     | <i>Celtis sinensis</i>            | 朴樹                  | LandsD   | 3SW-A/F85       | 5          | 172            | 3          | Fair                                      | Poor                      | Fair                        | Fair                               | Low   | b,c,f,h | Nil     | Fell                | Existing Slope Subject To Filling         |               |         | ASC/DB                |
| 60335576/TR/603 | C7           | T2847    | T2847     | <i>Eucalyptus urophylla</i>       | 尾葉桉                 | LCSD   |                 | 11         | 204            | 3          | Fair                                      | Fair                      | Fair                        | Fair                               | Low   | b,c,d   | Nil     | Retain              | Nil                                       |               |         | WDS                   |
| 60335576/TR/603 | C7           | T2848    | T2848     | <i>Eucalyptus citriodora</i>      | 檸檬桉                 | HyD  | 3SW-A/F86       | 11         | 369            | 3          | Fair                                      | Fair                      | Fair                        | Fair                               | Low   | b,c,d,h | Nil     | Fell                | Existing Slope Subject To Filling         |               |         | DB                    |
| 60335576/TR/603 | C7           | T2849    | T2849     | <i>Eucalyptus urophylla</i>       | 尾葉桉                 | LCSD   |                 | 13         | 414            | 2          | Fair                                      | Fair                      | Fair                        | Fair                               | Low   | b,c,d   | Nil     | Retain              | Nil                                       |               |         | DB                    |
| 60335576/TR/603 | C7           | T2850    | T2850     | <i>Eucalyptus urophylla</i>       | 尾葉桉                 | LCSD   |                 | 8          | 108            | 2          | Fair                                      | Poor                      | Fair                        | Fair                               | Low   | b,c,f   | Nil     | Retain              | Nil                                       |               |         | ASC                   |
| 60335576/TR/603 | C7           | T2851    | T2851     | <i>Delonix regia</i>              | 鳳凰木                 | LandsD   | 3SW-A/F85       | 7          | 274            | 4          | Fair                                      | Poor                      | Fair                        | Fair                               | Low   | b,c,f,h | Nil     | Fell                | Existing Slope Subject To Filling         |               |         | ASC/CAV/COB/WDS/DB    |
| 60335576/TR/603 | C7           | T2852    | T2852     | <i>Acacia confusa</i>             | 台灣相思                | LandsD   | 3SW-A/F85       | 7          | 363            | 4          | Fair                                      | Poor                      | Fair                        | Fair                               | Low   | b,c,f,h | Nil     | Fell                | Existing Slope Subject To Filling         |               |         | LN/ASC/COT/DB         |
| 60335576/TR/603 | C7           | T2853    | T2853     | <i>Bombax ceiba</i>               | 木棉                  | HyD  | 3SW-A/F86       | 10         | 755            | 5          | Fair                                      | Fair                      | Fair                        | Fair                               | Low   | b,c,d,h | Nil     | Fell                | Existing Slope Subject To Filling         |               |         | -                     |
| 60335576/TR/603 | C7           | T2854    | T2854     | <i>Acacia confusa</i>             | 台灣相思                | LCSD   |                 | 6          | 232            | 4          | Fair                                      | Poor                      | Fair                        | Fair                               | Low   | b,c,f   | Nil     | Fell                | Existing Slope Subject To Filling         |               |         | ASC/TW/LN/ASC/WDS/COK |
| 60335576/TR/603 | C7           | T2855    | T2855     | <i>Acacia confusa</i>             | 台灣相思                | LCSD   |                 | 5          | 258            | 4          | Fair                                      | Poor                      | Fair                        | Fair                               | Low   | b,c,f   | Nil     | Fell                | Existing Slope Subject To Filling         |               |         | ASC/LN/WDS/COK        |
| 60335576/TR/603 | C7           | T2856    | T2856     | <i>Senna siamea</i>               | 鐵刀木                 | LCSD   |                 | 8          | 341            | 4          | Fair                                      | Poor                      | Fair                        | Fair                               | Low   | b,c,f   | Nil     | Fell                | Direct Conflict with Proposed Footpath    |               |         | ASC/WDS/DS/EPS        |
| 60335576/TR/603 | C7           | T2857    | T2857     | <i>Acacia confusa</i>             | 台灣相思                | HyD  | 3SW-A/F86       | 7          | 268            | 3          | Fair                                      | Poor                      | Fair                        | Fair                               | Low   | b,c,f,h | Nil     | Fell                | Existing Slope Subject To Filling         |               |         | LN/ASC/DB/DS          |
| 60335576/TR/603 | C7           | T2858    | T2858     | <i>Acacia confusa</i>             | 台灣相思                | HyD  | 3SW-A/F86       | 7          | 255            | 3          | Fair                                      | Poor                      | Fair                        | Fair                               | Low   | b,c,f,h | Nil     | Fell                | Existing Slope Subject To Filling         |               |         | LN/ASC/COK            |
| 60335576/TR/603 | C7           | T2859    | T2859     | <i>Acacia confusa</i>             | 台灣相思                | HyD  | 3SW-A/F86       | 8          | 325            | 4          | Fair                                      | Poor                      | Fair                        | Fair                               | Low   | b,c,f,h | Nil     | Fell                | Existing Slope Subject To Filling         |               |         | WDS/DB/COK            |
| 60335576/TR/603 | C7           | T2860    | T2860     | <i>Acacia confusa</i>             | 台灣相思                | HyD  | 3SW-A/F86       | 9          | 323            | 4          | Fair                                      | Poor                      | Fair                        | Fair                               | Low   | b,c,f,h | Nil     | Fell                | Existing Slope Subject To Filling         |               |         | LN/ASC/COT/DB/DS      |
| 60335576/TR/603 | C7           | T2861    | T2861     | <i>Delonix regia</i>              | 鳳凰木                 | HyD  | 3SW-A/F86       | 7          | 134            | 2          | Fair                                      | Poor                      | Fair                        | Fair                               | Low   | b,c,f,h | Nil     | Fell                | Existing Slope Subject To Filling         |               |         | ASC/COK               |
| 60335576/TR/603 | C7           | T2862    | T2862     | <i>Acacia confusa</i>             | 台灣相思                | HyD  | 3SW-A/F86       | 5          | 520            | 6          | Fair                                      | Poor                      | Fair                        | Fair                               | Low   | b,c,f,h | Nil     | Fell                | Existing Slope Subject To Filling         |               |         | LN/ASC/COT/DB         |
| 60335576/TR/603 | C7           | T2863    | T2863     | <i>Acacia confusa</i>             | 台灣相思                | HyD  | 3SW-A/F86       | 4          | 221            | 3          | Fair                                      | Poor                      | Fair                        | Fair                               | Low   | b,c,f,h | Nil     | Fell                | Existing Slope Subject To Filling         |               |         | LN/ASC/COT/DB         |
| 60335576/TR/603 | C7           | T2864    | T2864     | <i>Acacia confusa</i>             | 台灣相思                | HyD  | 3SW-A/F86       | 4          | 182            | 4          | Fair                                      | Poor                      | Fair                        | Fair                               | Low   | b,c,f,h | Nil     | Fell                | Existing Slope Subject To Filling         |               |         | LN/ASC/DB/COK         |
| 60335576/TR/603 | C7           | T2930    | T2930     | <i>Archontophoenix alexandrae</i> | 假檳榔                 | LCSD   |                 | 4          | 124            | 2          | Fair                                      | Fair                      | Fair                        | Fair                               | Low   | b,c,l   | Nil     | Retain              | Nil                                       |               |         | -                     |
| 60335576/TR/603 | C7           | T2931    | T2931     | <i>Archontophoenix alexandrae</i> | 假檳榔                 | LCSD   |                 | 4          | 131            | 2          | Fair                                      | Fair                      | Fair                        | Fair                               | Low   | b,c,l   | Nil     | Retain              | Nil                                       |               |         | -                     |
| 60335576/TR/603 | C7           | T2932    | T2932     | <i>Archontophoenix alexandrae</i> | 假檳榔                 | LCSD   |                 | 4          | 143            | 2          | Fair                                      | Fair                      | Fair                        | Fair                               | Low   | b,c,l   | Nil     | Retain              | Nil                                       |               |         | -                     |
| 60335576/TR/603 | C7           | T2933    | T2933     | <i>Archontophoenix alexandrae</i> | 假檳榔                 | LCSD   |                 | 4          | 127            | 2          | Fair                                      | Fair                      | Fair                        | Fair                               | Low   | b,c,l   | Nil     | Retain              | Nil                                       |               |         | -                     |
| 60335576/TR/603 | C7           | T2934    | T2934     | <i>Archontophoenix alexandrae</i> | 假檳榔                 | LCSD   |                 | 3          | 108            | 3          | Fair                                      | Fair                      | Fair                        | Fair                               | Low   | b,c,l   | Nil     | Retain              | Nil                                       |               |         | -                     |
| 60335576/TR/603 | C7           | T2935    | T2935     | <i>Archontophoenix alexandrae</i> | 假檳榔                 | LCSD   |                 | 4          | 175            | 2          | Fair                                      | Fair                      | Fair                        | Fair                               | Low   | b,c,l   | Nil     | Retain              | Nil                                       |               |         | -                     |
| 60335576/TR/603 | C7           | T2936    | T2936     | <i>Archontophoenix alexandrae</i> | 假檳榔                 | LCSD   |                 | 5          | 159            | 2          | Fair                                      | Fair                      | Fair                        | Fair                               | Low   | b,c,l   | Nil     | Retain              | Nil                                       |               |         | DF                    |
| 60335576/TR/603 | C7           | T2937    | T2937     | <i>Archontophoenix alexandrae</i> | 假檳榔                 | LCSD   |                 | 4          | 146            | 2          | Fair                                      | Fair                      | Fair                        | Fair                               | Low   | b,c,l   | Nil     | Retain              | Nil                                       |               |         | -                     |
| 60335576/TR/603 | C7           | T2938    | T2938     | <i>Archontophoenix alexandrae</i> | 假檳榔                 | LCSD   |                 | 5          | 178            | 3          | Fair                                      | Fair                      | Fair                        | Fair                               | Low   | b,c,l   | Nil     | Retain              | Nil                                       |               |         | -                     |
| 60335576/TR/603 | C7           | T2939    | T2939     | <i>Archontophoenix alexandrae</i> | 假檳榔                 | LCSD   |                 | 3          | 159            | 3          | Fair                                      | Fair                      | Fair                        | Fair                               | Low   | b,c,l   | Nil     | Retain              | Nil                                       |               |         | -                     |
| 60335576/TR/603 | C7           | T2940    | T2940     | <i>Archontophoenix alexandrae</i> | 假檳榔                 | LCSD   |                 | 5          | 178            | 2          | Fair                                      | Fair                      | Fair                        | Fair                               | Low   | b,c,l   | Nil     | Retain              | Nil                                       |               |         | -                     |



| Drawing No.     | Contract No. | Tree No. | Photo No. | Botanical Name                         | Chinese Common Name | Department to provide expertise advice to LandsD | SIMAR Slope No. | SIZE (M)   |                |            | Structural condition (Good / Fair / Poor) | Form (Good / Fair / Poor) | Health (Good / Fair / Poor) | Amenity Value (Good / Fair / Poor) | Suitability for Transplanting (High/ Medium /Low) |         | Conservation Status | Recommendations (Retain /Transplant/Fell) | Justification                            | Remarks | Additional Remarks |
|-----------------|--------------|----------|-----------|--|---------------------|--|-----------------|------------|----------------|------------|---|---------------------------|-----------------------------|------------------------------------|---|---------|---------------------|---|--|---------|--------------------|
|                 |              |          |           |  |                     |  |                 | Height (m) | Trunk DBH (mm) | Spread (m) |   |                           |                             |                                    |   |         |                     |   |  |         |                    |
| 60335576/TR/603 | C7           | T2941    | T2941     | <i>Archontophoenix alexandrae</i>      | 假桫欏                 | LCSD   |                 | 5          | 197            | 2          | Fair                                      | Fair                      | Fair                        | Fair                               | Low   | b,c,l   | Nil                 | Retain                                    | Nil                                      |         | -                  |
| 60335576/TR/603 | C7           | T2942    | T2942     | <i>Archontophoenix alexandrae</i>      | 假桫欏                 | LCSD   |                 | 4          | 140            | 3          | Fair                                      | Fair                      | Fair                        | Fair                               | Low   | b,c,l   | Nil                 | Retain                                    | Nil                                      |         | -                  |
| 60335576/TR/603 | C7           | T2943    | T2943     | <i>Archontophoenix alexandrae</i>      | 假桫欏                 | LCSD   |                 | 5          | 159            | 3          | Fair                                      | Fair                      | Fair                        | Fair                               | Low   | b,c,l   | Nil                 | Retain                                    | Nil                                      |         | -                  |
| 60335576/TR/603 | C7           | T2944    | T2944     | <i>Archontophoenix alexandrae</i>      | 假桫欏                 | LCSD   |                 | 6          | 188            | 2          | Fair                                      | Fair                      | Fair                        | Fair                               | Low   | b,c,l   | Nil                 | Retain                                    | Nil                                      |         | -                  |
| 60335576/TR/603 | C7           | T2945    | T2945     | <i>Archontophoenix alexandrae</i>      | 假桫欏                 | LCSD   |                 | 5          | 150            | 2          | Fair                                      | Fair                      | Fair                        | Fair                               | Low   | b,c,l   | Nil                 | Retain                                    | Nil                                      |         | -                  |
| 60335576/TR/603 | C7           | T2946    | T2946     | <i>Archontophoenix alexandrae</i>      | 假桫欏                 | LCSD   |                 | 5          | 169            | 3          | Fair                                      | Fair                      | Fair                        | Fair                               | Low   | b,c,l   | Nil                 | Retain                                    | Nil                                      |         | -                  |
| 60335576/TR/603 | C7           | T2947    | T2947     | <i>Archontophoenix alexandrae</i>      | 假桫欏                 | LCSD   |                 | 5          | 169            | 2          | Fair                                      | Fair                      | Fair                        | Fair                               | Low   | b,c,l   | Nil                 | Retain                                    | Nil                                      |         | -                  |
| 60335576/TR/603 | C7           | T2948    | T2948     | <i>Archontophoenix alexandrae</i>      | 假桫欏                 | LCSD   |                 | 5          | 197            | 2          | Fair                                      | Fair                      | Fair                        | Fair                               | Low   | b,c,l   | Nil                 | Retain                                    | Nil                                      |         | DF                 |
| 60335576/TR/604 | C7           | T2949    | T2949     | <i>Archontophoenix alexandrae</i>      | 假桫欏                 | LCSD   |                 | 5          | 169            | 3          | Fair                                      | Fair                      | Fair                        | Fair                               | Low   | b,c,l   | Nil                 | Retain                                    | Nil                                      |         | DF                 |
| 60335576/TR/604 | C7           | T2950    | T2950     | <i>Archontophoenix alexandrae</i>      | 假桫欏                 | LCSD   |                 | 4          | 143            | 2          | Fair                                      | Poor                      | Fair                        | Fair                               | Low   | b,c,f,l | Nil                 | Retain                                    | Nil                                      |         | DF                 |
| 60335576/TR/604 | C7           | T2951    | T2951     | <i>Archontophoenix alexandrae</i>      | 假桫欏                 | LCSD   |                 | 3          | 137            | 3          | Fair                                      | Fair                      | Fair                        | Fair                               | Low   | b,c,l   | Nil                 | Retain                                    | Nil                                      |         | -                  |
| 60335576/TR/604 | C7           | T2952    | T2952     | <i>Archontophoenix alexandrae</i>      | 假桫欏                 | LCSD   |                 | 4          | 150            | 3          | Fair                                      | Fair                      | Fair                        | Fair                               | Low   | b,c,l   | Nil                 | Retain                                    | Nil                                      |         | -                  |
| 60335576/TR/604 | C7           | T2953    | T2953     | <i>Archontophoenix alexandrae</i>      | 假桫欏                 | LCSD   |                 | 6          | 226            | 3          | Fair                                      | Fair                      | Fair                        | Fair                               | Low   | b,c,l   | Nil                 | Retain                                    | Nil                                      |         | DF                 |
| 60335576/TR/604 | C7           | T2954    | T2954     | <i>Archontophoenix alexandrae</i>      | 假桫欏                 | LCSD   |                 | 5          | 204            | 2          | Fair                                      | Fair                      | Fair                        | Fair                               | Low   | b,c,l   | Nil                 | Retain                                    | Nil                                      |         | -                  |
| 60335576/TR/604 | C7           | T2955    | T2955     | <i>Archontophoenix alexandrae</i>      | 假桫欏                 | LCSD   |                 | 5          | 175            | 2          | Fair                                      | Fair                      | Fair                        | Fair                               | Low   | b,c,l   | Nil                 | Retain                                    | Nil                                      |         | -                  |
| 60335576/TR/604 | C7           | T2956    | T2956     | <i>Archontophoenix alexandrae</i>      | 假桫欏                 | LCSD   |                 | 5          | 204            | 2          | Fair                                      | Fair                      | Fair                        | Fair                               | Low   | b,c,l   | Nil                 | Retain                                    | Nil                                      |         | -                  |
| 60335576/TR/604 | C7           | T2957    | T2957     | <i>Archontophoenix alexandrae</i>      | 假桫欏                 | LCSD   |                 | 5          | 229            | 2          | Fair                                      | Fair                      | Fair                        | Fair                               | Low   | b,c,l   | Nil                 | Retain                                    | Nil                                      |         | -                  |
| 60335576/TR/604 | C7           | T2958    | T2958     | <i>Archontophoenix alexandrae</i>      | 假桫欏                 | LCSD   |                 | 5          | 188            | 3          | Fair                                      | Fair                      | Fair                        | Fair                               | Low   | b,c,l   | Nil                 | Retain                                    | Nil                                      |         | DF                 |
| 60335576/TR/604 | C7           | T2959    | T2959     | <i>Archontophoenix alexandrae</i>      | 假桫欏                 | LCSD   |                 | 4          | 159            | 2          | Fair                                      | Fair                      | Fair                        | Fair                               | Low   | b,c,l   | Nil                 | Retain                                    | Nil                                      |         | -                  |
| 60335576/TR/604 | C7           | T2960    | T2960     | <i>Archontophoenix alexandrae</i>      | 假桫欏                 | LCSD   |                 | 5          | 210            | 2          | Fair                                      | Fair                      | Fair                        | Fair                               | Low   | b,c,l   | Nil                 | Retain                                    | Nil                                      |         | DF                 |
| 60335576/TR/604 | C7           | T2961    | T2961     | <i>Archontophoenix alexandrae</i>      | 假桫欏                 | LCSD   |                 | 5          | 185            | 3          | Fair                                      | Fair                      | Fair                        | Fair                               | Low   | b,c,l   | Nil                 | Retain                                    | Nil                                      |         | DF                 |
| 60335576/TR/604 | C7           | T2962    | T2962     | <i>Archontophoenix alexandrae</i>      | 假桫欏                 | LCSD   |                 | 5          | 197            | 3          | Fair                                      | Fair                      | Fair                        | Fair                               | Low   | b,c,l   | Nil                 | Retain                                    | Nil                                      |         | DF                 |
| 60335576/TR/604 | C7           | T2963    | T2963     | <i>Archontophoenix alexandrae</i>      | 假桫欏                 | LCSD   |                 | 3          | 185            | 3          | Fair                                      | Fair                      | Fair                        | Fair                               | Low   | b,c,l   | Nil                 | Retain                                    | Nil                                      |         | DF                 |
| 60335576/TR/604 | C7           | T2964    | T2964     | <i>Archontophoenix alexandrae</i>      | 假桫欏                 | LCSD   |                 | 3          | 166            | 3          | Fair                                      | Fair                      | Fair                        | Fair                               | Low   | b,c,l   | Nil                 | Retain                                    | Nil                                      |         | -                  |
| 60335576/TR/604 | C7           | T2965    | T2965     | <i>Archontophoenix alexandrae</i>      | 假桫欏                 | LCSD   |                 | 4          | 197            | 2          | Fair                                      | Fair                      | Fair                        | Fair                               | Medium  | -       | Nil                 | Transplant                                | Direct Conflict with Proposed Road Works |         | -                  |
| 60335576/TR/604 | C7           | T2966    | T2966     | <i>Archontophoenix alexandrae</i>      | 假桫欏                 | LCSD   |                 | 5          | 226            | 2          | Fair                                      | Fair                      | Fair                        | Fair                               | Medium  | -       | Nil                 | Transplant                                | Direct Conflict with Proposed Road Works |         | -                  |
| 60335576/TR/604 | C7           | T2967    | T2967     | <i>Archontophoenix alexandrae</i>      | 假桫欏                 | LCSD   |                 | 5          | 210            | 2          | Fair                                      | Fair                      | Fair                        | Fair                               | Medium  | -       | Nil                 | Transplant                                | Direct Conflict with Proposed Road Works |         | -                  |
| 60335576/TR/601 | C7           | T3725    | T3725     | <i>Leucaena leucocephala</i>           | 銀合歡                 | AFCD   |                 | 7          | 185            | 4          | Fair                                      | Fair                      | Fair                        | Fair                               | Low   | b,c,d,g | Nil                 | Fell                                      | Undesirable Species                      |         | -                  |
| 60335576/TR/601 | C7           | T3726    | T3726     | <i>Acacia auriculiformis</i>           | 耳果相思                | AFCD   |                 | 9          | 318            | 5          | Fair                                      | Poor                      | Fair                        | Fair                               | Low   | b,c,f   | Nil                 | Fell                                      | Existing Slope Subject To Filling        |         | ASC/XB/DB          |
| 60335576/TR/601 | C7           | T3727    | T3727     | <i>Ficus virens var. sublanceolata</i> | 大葉榕                 | AFCD   |                 | 8          | 334            | 7          | Fair                                      | Poor                      | Fair                        | Fair                               | Low   | b,c,f   | Nil                 | Fell                                      | Existing Slope Subject To Filling        |         | ASC/DB             |
| 60335576/TR/601 | C7           | T3728    | T3728     | <i>Ficus virens var. sublanceolata</i> | 大葉榕                 | AFCD   |                 | 7          | 255            | 5          | Fair                                      | Fair                      | Fair                        | Fair                               | Low   | b,c,d   | Nil                 | Fell                                      | Existing Slope Subject To Filling        |         | XB/DB/SUK          |
| 60335576/TR/601 | C7           | T3729    | T3729     | <i>Acacia auriculiformis</i>           | 耳果相思                | AFCD   |                 | 9          | 430            | 6          | Fair                                      | Poor                      | Fair                        | Fair                               | Low   | b,c,f   | Nil                 | Fell                                      | Existing Slope Subject To Filling        |         | LN/ASC/COT/DB      |
| 60335576/TR/601 | C7           | T3730    | T3730     | <i>Acacia auriculiformis</i>           | 耳果相思                | AFCD   |                 | 3          | 99             | 1          | Fair                                      | Poor                      | Fair                        | Fair                               | Low   | b,c,f   | Nil                 | Fell                                      | Existing Slope Subject To Filling        |         | LN/DBK/DB/EPS      |
| 60335576/TR/601 | C7           | T3731    | T3731     | <i>Ficus virens var. sublanceolata</i> | 大葉榕                 | AFCD   |                 | 7          | 354            | 7          | Fair                                      | Fair                      | Fair                        | Fair                               | Low   | b,c,d   | Nil                 | Fell                                      | Existing Slope Subject To Filling        |         | XB/DB/HGR          |
| 60335576/TR/601 | C7           | T3732    | T3732     | <i>Ficus virens var. sublanceolata</i> | 大葉榕                 | AFCD   |                 | 7          | 223            | 4          | Fair                                      | Fair                      | Fair                        | Fair                               | Low   | b,c,d   | Nil                 | Fell                                      | Existing Slope Subject To Filling        |         | XB/DB/HGR          |
| 60335576/TR/601 | C7           | T3733    | T3733     | <i>Leucaena leucocephala</i>           | 銀合歡                 | AFCD   |                 | 7          | 143            | 4          | Fair                                      | Poor                      | Fair                        | Fair                               | Low   | b,c,f,g | Nil                 | Fell                                      | Undesirable Species                      |         | LN/XB/DB/RP        |
| 60335576/TR/601 | C7           | T3734    | T3734     | <i>Acacia auriculiformis</i>           | 耳果相思                | AFCD   |                 | 7          | 268            | 4          | Fair                                      | Poor                      | Fair                        | Fair                               | Low   | b,c,f   | Nil                 | Fell                                      | Existing Slope Subject To Filling        |         | ASC/XB/WDS/TB      |
| 60335576/TR/601 | C7           | T3735    | T3735     | <i>Acacia auriculiformis</i>           | 耳果相思                | AFCD   |                 | 7          | 239            | 4          | Fair                                      | Fair                      | Fair                        | Fair                               | Low   | b,c,d   | Nil                 | Fell                                      | Existing Slope Subject To Filling        |         | DB                 |
| 60335576/TR/601 | C7           | T3736    | T3736     | <i>Ficus virens var. sublanceolata</i> | 大葉榕                 | AFCD   |                 | 7          | 443            | 7          | Fair                                      | Fair                      | Fair                        | Fair                               | Low   | b,c,d   | Nil                 | Fell                                      | Direct Conflict with Proposed Footpath   |         | XB/DB/DS           |
| 60335576/TR/601 | C7           | T3737    | T3737     | <i>Ficus microcarpa</i>                | 榕樹                  | AFCD   |                 | 7          | 261            | 5          | Fair                                      | Fair                      | Fair                        | Fair                               | Low   | b,c,d   | Nil                 | Fell                                      | Direct Conflict with Proposed Footpath   |         | -                  |
| 60335576/TR/601 | C7           | T3738    | T3738     | <i>Ficus microcarpa</i>                | 榕樹                  | AFCD   |                 | 5          | 220            | 4          | Fair                                      | Poor                      | Fair                        | Fair                               | Low   | b,c,f   | Nil                 | Fell                                      | Direct Conflict with Proposed Footpath   |         | LN/ASC             |
| 60335576/TR/601 | C7           | T3739    | T3739     | <i>Acacia auriculiformis</i>           | 耳果相思                | AFCD   |                 | 8          | 223            | 3          | Fair                                      | Poor                      | Fair                        | Fair                               | Low   | b,c,f   | Nil                 | Fell                                      | Level Changes more than 1 m              |         | LN/ASC/XB/WDS/COK  |
| 60335576/TR/601 | C7           | T3740    | T3740     | <i>Ficus virens var. sublanceolata</i> | 大葉榕                 | AFCD   |                 | 8          | 424            | 7          | Fair                                      | Fair                      | Fair                        | Fair                               | Low   | b,c,d   | Nil                 | Fell                                      | Level Changes more than 1 m              |         | XB/DB              |
| 60335576/TR/601 | C7           | T3741    | T3741     | <i>Ficus virens var. sublanceolata</i> | 大葉榕                 | AFCD   |                 | 7          | 312            | 4          | Fair                                      | Poor                      | Fair                        | Fair                               | Low   | b,c,f   | Nil                 | Fell                                      | Level Changes more than 1 m              |         | LN/ASC/DB          |
| 60335576/TR/601 | C7           | T3742    | T3742     | <i>Ficus virens var. sublanceolata</i> | 大葉榕                 | AFCD   |                 | 7          | 261            | 4          | Fair                                      | Poor                      | Fair                        | Fair                               | Low   | b,c,f   | Nil                 | Fell                                      | Level Changes more than 1 m              |         | LN/ASC/DB          |
| 60335576/TR/601 | C7           | T3743    | T3743     | <i>Ficus virens var. sublanceolata</i> | 大葉榕                 | AFCD   |                 | 7          | 201            | 4          | Fair                                      | Poor                      | Fair                        | Fair                               | Low   | b,c,f   | Nil                 | Fell                                      | Level Changes more than 1 m              |         | ASC/DS             |
| 60335576/TR/601 | C7           | T3744    | T3744     | <i>Ficus virens var. sublanceolata</i> | 大葉榕                 | AFCD   |                 | 8          | 446            | 6          | Fair                                      | Fair                      | Fair                        | Fair                               | Low   | b,c,d   | Nil                 | Fell                                      | Existing Slope Subject To Filling        |         | DB/DS/HGR          |
| 60335576/TR/601 | C7           | T3745    | T3745     | <i>Ficus virens var. sublanceolata</i> | 大葉榕                 | AFCD   |                 | 7          | 201            | 3          | Fair                                      | Poor                      | Fair                        | Fair                               | Low   | b,c,f   | Nil                 | Fell                                      | Existing Slope Subject To Filling        |         | ASC                |
| 60335576/TR/601 | C7           | T3746    | T3746     | <i>Ficus virens var. sublanceolata</i> | 大葉榕                 | AFCD   |                 | 7          | 318            | 4          | Fair                                      | Fair                      | Fair                        | Fair                               | Low   | b,c,d   | Nil                 | Fell                                      | Existing Slope Subject To Filling        |         | DS                 |
| 60335576/TR/601 | C7           | T3747    | T3747     | <i>Acacia auriculiformis</i>           | 耳果相思                | AFCD   |                 | 7          | 259            | 4          | Fair                                      | Poor                      | Fair                        | Fair                               | Low   | b,c,f   | Nil                 | Fell                                      | Existing Slope Subject To Filling        |         | ASC/DB             |
| 60335576/TR/601 | C7           | T3748    | T3748     | <i>Ficus virens var. sublanceolata</i> | 大葉榕                 | AFCD   |                 | 8          | 290            | 6          | Fair                                      | Fair                      | Fair                        | Fair                               | Low   | b,c,d   | Nil                 | Fell                                      | Existing Slope Subject To Filling        |         | DB                 |
| 60335576/TR/601 | C7           | T3749    | T3749     | <i>Sapium sebiferum</i>                | 烏柏                  | AFCD   |                 | 6          | 159            | 3          | Fair                                      | Fair                      | Fair                        | Fair                               | Low   | b,c,d   | Nil                 | Fell                                      | Existing Slope Subject To Filling        |         | DB                 |
| 60335576/TR/601 | C7           | T3750    | T3750     | <i>Sapium sebiferum</i>                | 烏柏                  | AFCD   |                 | 6          | 162            | 3          | Fair                                      | Fair                      | Fair                        | Fair                               | Low   | b,c,d   | Nil                 | Fell                                      | Existing Slope Subject To Filling        |         | DB                 |
| 60335576/TR/601 | C7           | T3751    | T3751     | <i>Sapium sebiferum</i>                | 烏柏                  | AFCD   |                 | 6          | 413            | 3          | Fair                                      | Fair                      | Fair                        | Fair                               | Low   | b,c,d   | Nil                 | Fell                                      | Level Changes more than 1 m              |         | DB                 |
| 60335576/TR/601 | C7           | T3752    | T3752     | <i>Ficus virens var. sublanceolata</i> | 大葉榕                 | AFCD   |                 | 7          | 344            | 4          | Fair                                      | Poor                      | Fair                        | Fair                               | Low   | b,c,f   | Nil                 | Fell                                      | Level Changes more than 1 m              |         | ASC/WDS/DS         |
| 60335576/TR/601 | C7           | T3753    | T3753     | <i>Ficus virens var. sublanceolata</i> | 大葉榕                 | AFCD   |                 | 6          | 236            | 4          | Fair                                      | Poor                      | Fair                        | Fair                               | Low   | b,c,f   | Nil                 | Fell                                      | Level Changes more than 1 m              |         | LN/ASC/DB          |



| Drawing No.     | Contract No. | Tree No. | Photo No. | Botanical Name                         | Chinese Common Name | Department to provide expertise advice to LandsD | SIMAR Slope No. | SIZE (M)            |     |   | Structural condition (Good / Fair / Poor) | Form (Good / Fair / Poor) | Health (Good / Fair / Poor) | Amenity Value (Good / Fair / Poor) | Suitability for Transplanting | Remarks | Conservation Status | Recommendations (Retain /Transplant/Fell) | Justification                             | Remarks | Additional Remarks |
|-----------------|--------------|----------|-----------|--|---------------------|--|-----------------|---------------------|-----|---|---|---------------------------|-----------------------------|------------------------------------|-------------------------------|---------|---------------------|---|---|---------|--------------------|
|                 |              |          |           |  |                     |  |                 | (High/ Medium /Low) |     |   |   |                           |                             |                                    |                               |         |                     |   |   |         |                    |
| 60335576/TR/601 | C7           | T3754    | T3754     | <i>Ficus virens var. sublancoolata</i> | 大葉榕                 | AFCD   |                 | 7                   | 318 | 4 | Fair                                      | Poor                      | Fair                        | Fair                               | Low                           | b,c,f   | Nil                 | Fell                                      | Level Changes more than 1 m               |         | ASC/DB             |
| 60335576/TR/601 | C7           | T3755    | T3755     | <i>Ficus virens var. sublancoolata</i> | 大葉榕                 | AFCD   |                 | 7                   | 446 | 6 | Fair                                      | Poor                      | Fair                        | Fair                               | Low                           | b,c,f   | Nil                 | Fell                                      | Level Changes more than 1 m               |         | ASC/DB             |
| 60335576/TR/601 | C7           | T3756    | T3756     | <i>Sapium sebiferum</i>                | 烏柏                  | AFCD   |                 | 6                   | 96  | 2 | Fair                                      | Poor                      | Fair                        | Fair                               | Low                           | b,c,f   | Nil                 | Fell                                      | Level Changes more than 1 m               |         | LN/DB/COK          |
| 60335576/TR/601 | C7           | T3757    | T3757     | <i>Ficus virens var. sublancoolata</i> | 大葉榕                 | AFCD   |                 | 7                   | 245 | 3 | Fair                                      | Fair                      | Fair                        | Fair                               | Low                           | b,c,d   | Nil                 | Fell                                      | Existing Slope Subject To Filling         |         | DB                 |
| 60335576/TR/601 | C7           | T3758    | T3758     | <i>Ficus virens var. sublancoolata</i> | 大葉榕                 | AFCD   |                 | 6                   | 232 | 3 | Fair                                      | Poor                      | Fair                        | Fair                               | Low                           | b,c,f   | Nil                 | Fell                                      | Existing Slope Subject To Filling         |         | ASC/SUK            |
| 60335576/TR/601 | C7           | T3759    | T3759     | <i>Ficus virens var. sublancoolata</i> | 大葉榕                 | AFCD   |                 | 9                   | 389 | 6 | Fair                                      | Fair                      | Fair                        | Fair                               | Low                           | b,c,d   | Nil                 | Fell                                      | Existing Slope Subject To Filling         |         | DB/DS              |
| 60335576/TR/601 | C7           | T3760    | T3760     | <i>Ficus virens var. sublancoolata</i> | 大葉榕                 | AFCD   |                 | 8                   | 452 | 6 | Fair                                      | Fair                      | Fair                        | Fair                               | Low                           | b,c,d   | Nil                 | Fell                                      | Existing Slope Subject To Filling         |         | DB/DS              |
| 60335576/TR/601 | C7           | T3761    | T3761     | <i>Ficus virens var. sublancoolata</i> | 大葉榕                 | AFCD   |                 | 8                   | 439 | 7 | Fair                                      | Poor                      | Fair                        | Fair                               | Low                           | b,c,f   | Nil                 | Fell                                      | Existing Slope Subject To Filling         |         | ASC/DB             |
| 60335576/TR/601 | C7           | T3762    | T3762     | <i>Ficus virens var. sublancoolata</i> | 大葉榕                 | AFCD   |                 | 7                   | 197 | 4 | Fair                                      | Poor                      | Fair                        | Fair                               | Low                           | b,c,f   | Nil                 | Fell                                      | Existing Slope Subject To Filling         |         | LN/ASC/DK/SUK      |
| 60335576/TR/601 | C7           | T3763    | T3763     | <i>Ficus virens var. sublancoolata</i> | 大葉榕                 | AFCD   |                 | 7                   | 287 | 4 | Fair                                      | Poor                      | Fair                        | Fair                               | Low                           | b,c,f   | Nil                 | Fell                                      | Existing Slope Subject To Filling         |         | ASC/XB/DB/SUK      |
| 60335576/TR/601 | C7           | T3764    | T3764     | <i>Ficus virens var. sublancoolata</i> | 大葉榕                 | AFCD   |                 | 6                   | 210 | 3 | Fair                                      | Fair                      | Fair                        | Fair                               | Low                           | b,c,d   | Nil                 | Fell                                      | Level Changes more than 1 m               |         | DB                 |
| 60335576/TR/601 | C7           | T3765    | T3765     | <i>Ficus virens var. sublancoolata</i> | 大葉榕                 | AFCD   |                 | 9                   | 410 | 8 | Fair                                      | Fair                      | Fair                        | Fair                               | Low                           | b,c,d   | Nil                 | Fell                                      | Existing Slope Subject To Filling         |         | DB                 |
| 60335576/TR/601 | C7           | T3766    | T3766     | <i>Ficus virens var. sublancoolata</i> | 大葉榕                 | AFCD   |                 | 9                   | 363 | 7 | Fair                                      | Fair                      | Fair                        | Fair                               | Low                           | b,c,d   | Nil                 | Fell                                      | Existing Slope Subject To Filling         |         | DB                 |
| 60335576/TR/601 | C7           | T3767    | T3767     | <i>Acacia confusa</i>                  | 台灣相思                | AFCD   |                 | 3                   | 96  | 3 | Fair                                      | Fair                      | Fair                        | Fair                               | Low                           | b,c     | Nil                 | Fell                                      | Existing Slope Subject To Filling         |         | -                  |
| 60335576/TR/601 | C7           | T3768    | T3768     | <i>Ficus virens var. sublancoolata</i> | 大葉榕                 | AFCD   |                 | 8                   | 303 | 6 | Fair                                      | Fair                      | Fair                        | Fair                               | Low                           | b,c,d   | Nil                 | Fell                                      | Level Changes more than 1 m               |         | DB                 |
| 60335576/TR/601 | C7           | T3769    | T3769     | <i>Ficus virens var. sublancoolata</i> | 大葉榕                 | AFCD   |                 | 6                   | 413 | 4 | Fair                                      | Poor                      | Fair                        | Fair                               | Low                           | b,c,f   | Nil                 | Fell                                      | Level Changes more than 1 m               |         | ASC/DB             |
| 60335576/TR/601 | C7           | T3770    | T3770     | <i>Acacia auriculiformis</i>           | 耳果相思                | AFCD   |                 | 8                   | 287 | 4 | Fair                                      | Fair                      | Fair                        | Fair                               | Low                           | b,c,d   | Nil                 | Fell                                      | Existing Slope Subject To Filling         |         | XB/DB/RP/COK       |
| 60335576/TR/601 | C7           | T3771    | T3771     | <i>Ficus virens var. sublancoolata</i> | 大葉榕                 | AFCD   |                 | 7                   | 178 | 4 | Fair                                      | Poor                      | Fair                        | Fair                               | Low                           | b,c,f   | Nil                 | Fell                                      | Level Changes more than 1 m               |         | ASC/DB             |
| 60335576/TR/601 | C7           | T3772    | T3772     | <i>Ficus virens var. sublancoolata</i> | 大葉榕                 | AFCD   |                 | 8                   | 392 | 6 | Fair                                      | Fair                      | Fair                        | Fair                               | Low                           | b,c,d   | Nil                 | Fell                                      | Existing Slope Subject To Filling         |         | DB                 |
| 60335576/TR/601 | C7           | T3773    | T3773     | <i>Ficus virens var. sublancoolata</i> | 大葉榕                 | AFCD   |                 | 6                   | 268 | 4 | Fair                                      | Poor                      | Fair                        | Fair                               | Low                           | b,c,f   | Nil                 | Fell                                      | Direct Conflict with Proposed Cycle Track |         | ASC/DB             |
| 60335576/TR/601 | C7           | T3774    | T3774     | <i>Acacia mangium</i>                  | 大葉相思                | AFCD   |                 | 6                   | 230 | 6 | Fair                                      | Poor                      | Fair                        | Fair                               | Low                           | b,c,f   | Nil                 | Fell                                      | Existing Slope Subject To Filling         |         | DB/UR/PHG          |
| 60335576/TR/601 | C7           | T3775    | T3775     | <i>Sapium sebiferum</i>                | 烏柏                  | AFCD   |                 | 7                   | 261 | 6 | Fair                                      | Fair                      | Fair                        | Fair                               | Low                           | b,c,d   | Nil                 | Fell                                      | Existing Slope Subject To Filling         |         | DB                 |
| 60335576/TR/601 | C7           | T3776    | T3776     | <i>Acacia auriculiformis</i>           | 耳果相思                | AFCD   |                 | 8                   | 318 | 6 | Fair                                      | Poor                      | Fair                        | Fair                               | Low                           | b,c,f   | Nil                 | Fell                                      | Existing Slope Subject To Filling         |         | LN/ASC/BKB/DB/HGR  |
| 60335576/TR/601 | C7           | T3777    | T3777     | <i>Acacia auriculiformis</i>           | 耳果相思                | AFCD   |                 | 6                   | 223 | 4 | Fair                                      | Poor                      | Fair                        | Fair                               | Low                           | b,c,f   | Nil                 | Fell                                      | Existing Slope Subject To Filling         |         | DB/HGR/UR/PHG      |
| 60335576/TR/601 | C7           | T3778    | T3778     | <i>Acacia auriculiformis</i>           | 耳果相思                | AFCD   |                 | 7                   | 213 | 4 | Fair                                      | Fair                      | Fair                        | Fair                               | Low                           | b,c,d   | Nil                 | Fell                                      | Level Changes more than 1 m               |         | CAV/DK/UR/CRA      |
| 60335576/TR/601 | C7           | T3779    | T3779     | <i>Leucaena leucocephala</i>           | 銀合歡                 | AFCD   |                 | 8                   | 250 | 6 | Fair                                      | Poor                      | Fair                        | Fair                               | Low                           | b,c,f,g | Nil                 | Fell                                      | Undesirable Species                       |         | LN/COB/DB/DS       |
| 60335576/TR/601 | C7           | T3780    | T3780     | <i>Dimocarpus longan</i>               | 龍眼                  | AFCD   |                 | 7                   | 322 | 7 | Fair                                      | Poor                      | Fair                        | Fair                               | Low                           | b,c,f   | Nil                 | Fell                                      | Level Changes more than 1 m               |         | LN/XB/WDS/DB/DS    |
| 60335576/TR/604 | C7           | T4101    | T4101     | <i>Ficus hispida</i>                   | 對葉榕                 | LCSD   |                 | 4                   | 140 | 3 | Fair                                      | Poor                      | Fair                        | Fair                               | Low                           | b,c,f   | Nil                 | Fell                                      | Existing Slope Subject To Filling         |         | COT/DB             |
| 60335576/TR/604 | C7           | T4102    | T4102     | <i>Delonix regia</i>                   | 鳳凰木                 | AFCD   |                 | 7                   | 268 | 3 | Fair                                      | Poor                      | Fair                        | Fair                               | Low                           | b,c,f   | Nil                 | Fell                                      | Existing Slope Subject To Filling         |         | LN/ASC/DB          |
| 60335576/TR/604 | C7           | T4103    | T4103     | <i>Bridelia tomentosa</i>              | 土蜜樹                 | LCSD   |                 | 3                   | 96  | 2 | Fair                                      | Poor                      | Fair                        | Fair                               | Low                           | b,c,f   | Nil                 | Fell                                      | Existing Slope Subject To Filling         |         | LN/ASC/DB          |
| 60335576/TR/604 | C7           | T4104    | T4104     | <i>Celtis sinensis</i>                 | 朴樹                  | LCSD   |                 | 8                   | 306 | 4 | Fair                                      | Poor                      | Fair                        | Fair                               | Low                           | b,c,d   | Nil                 | Fell                                      | Existing Slope Subject To Filling         |         | COT/DB             |
| 60335576/TR/604 | C7           | T4105    | T4105     | <i>Senna siamea</i>                    | 鐵刀木                 | LCSD   |                 | 8                   | 306 | 4 | Fair                                      | Poor                      | Fair                        | Fair                               | Low                           | b,c,f   | Nil                 | Fell                                      | Existing Slope Subject To Filling         |         | LN/TW/WDS/EPS      |
| 60335576/TR/604 | C7           | T4106    | T4106     | <i>Acacia confusa</i>                  | 台灣相思                | LCSD   |                 | 7                   | 373 | 6 | Fair                                      | Poor                      | Fair                        | Fair                               | Low                           | b,c,f   | Nil                 | Fell                                      | Existing Slope Subject To Filling         |         | LN/ASC             |
| 60335576/TR/604 | C7           | T4107    | T4107     | <i>Bauhinia purpurea</i>               | 紅花羊蹄甲               | AFCD   |                 | 6                   | 236 | 4 | Fair                                      | Poor                      | Fair                        | Fair                               | Low                           | b,c,f   | Nil                 | Fell                                      | Existing Slope Subject To Filling         |         | LN/DB/DS/RP        |
| 60335576/TR/604 | C7           | T4108    | T4108     | <i>Acacia confusa</i>                  | 台灣相思                | AFCD   |                 | 7                   | 217 | 3 | Fair                                      | Poor                      | Fair                        | Fair                               | Low                           | b,c,f   | Nil                 | Fell                                      | Existing Slope Subject To Filling         |         | LN/ASC             |
| 60335576/TR/604 | C7           | T4109    | T4109     | <i>Bischofia javanica</i>              | 秋楓                  | LCSD   |                 | 3                   | 96  | 3 | Fair                                      | Poor                      | Fair                        | Fair                               | Low                           | b,c,f   | Nil                 | Fell                                      | Existing Slope Subject To Filling         |         | TW/ASC             |
| 60335576/TR/604 | C7           | T4110    | T4110     | <i>Acacia confusa</i>                  | 台灣相思                | LCSD   |                 | 7                   | 191 | 5 | Fair                                      | Poor                      | Fair                        | Fair                               | Low                           | b,c,f   | Nil                 | Fell                                      | Existing Slope Subject To Filling         |         | TW/LN/ASC/DB/COK   |
| 60335576/TR/604 | C7           | T4111    | T4111     | <i>Delonix regia</i>                   | 鳳凰木                 | LCSD   |                 | 9                   | 242 | 4 | Fair                                      | Poor                      | Fair                        | Fair                               | Low                           | b,c,f   | Nil                 | Fell                                      | Direct Conflict with Proposed Road Works  |         | ASCLN/XB           |
| 60335576/TR/604 | C7           | T4112    | T4112     | <i>Bauhinia purpurea</i>               | 紅花羊蹄甲               | LCSD   |                 | 7                   | 268 | 4 | Fair                                      | Poor                      | Fair                        | Fair                               | Low                           | b,c,d   | Nil                 | Fell                                      | Existing Slope Subject To Filling         |         | TW/CAV/DB          |
| 60335576/TR/604 | C7           | T4113    | T4113     | <i>Delonix regia</i>                   | 鳳凰木                 | LCSD   |                 | 8                   | 385 | 4 | Fair                                      | Poor                      | Fair                        | Fair                               | Low                           | b,c,f   | Nil                 | Fell                                      | Existing Slope Subject To Filling         |         | LN/RR/WDS/DB/DS    |
| 60335576/TR/604 | C7           | T4114    | T4114     | <i>Bauhinia purpurea</i>               | 紅花羊蹄甲               | AFCD   |                 | 5                   | 201 | 3 | Fair                                      | Poor                      | Fair                        | Fair                               | Low                           | b,c,f   | Nil                 | Fell                                      | Existing Slope Subject To Filling         |         | LN/ASC             |
| 60335576/TR/604 | C7           | T4115    | T4115     | <i>Bauhinia purpurea</i>               | 紅花羊蹄甲               | AFCD   |                 | 5                   | 210 | 3 | Fair                                      | Poor                      | Fair                        | Fair                               | Low                           | b,c,f   | Nil                 | Fell                                      | Existing Slope Subject To Filling         |         | LN                 |
| 60335576/TR/604 | C7           | T4116    | T4116     | <i>Bauhinia purpurea</i>               | 紅花羊蹄甲               | AFCD   |                 | 4                   | 159 | 3 | Fair                                      | Fair                      | Fair                        | Fair                               | Low                           | b,c,d   | Nil                 | Fell                                      | Existing Slope Subject To Filling         |         | -                  |
| 60335576/TR/604 | C7           | T4117    | T4117     | <i>Bauhinia purpurea</i>               | 紅花羊蹄甲               | LCSD   |                 | 6                   | 182 | 3 | Fair                                      | Poor                      | Fair                        | Fair                               | Low                           | b,c,f   | Nil                 | Fell                                      | Existing Slope Subject To Filling         |         | LN/DB              |
| 60335576/TR/604 | C7           | T4118    | T4118     | <i>Bischofia javanica</i>              | 秋楓                  | LCSD   |                 | 6                   | 172 | 3 | Fair                                      | Poor                      | Fair                        | Fair                               | Low                           | b,c,f   | Nil                 | Fell                                      | Existing Slope Subject To Filling         |         | TW/LN/DB/COK       |
| 60335576/TR/604 | C7           | T4119    | T4119     | <i>Bauhinia purpurea</i>               | 紅花羊蹄甲               | LCSD   |                 | 4                   | 140 | 3 | Fair                                      | Poor                      | Fair                        | Fair                               | Low                           | b,c,f   | Nil                 | Fell                                      | Existing Slope Subject To Filling         |         | TW/CAV/XB/WDS      |
| 60335576/TR/604 | C7           | T4120    | T4120     | <i>Acacia confusa</i>                  | 台灣相思                | LCSD   |                 | 4                   | 185 | 3 | Fair                                      | Poor                      | Fair                        | Fair                               | Low                           | b,c,f   | Nil                 | Fell                                      | Existing Slope Subject To Filling         |         | COB/ASC/XB/DB/DS   |
| 60335576/TR/604 | C7           | T4121    | T4121     | <i>Acacia confusa</i>                  | 台灣相思                | LCSD   |                 | 8                   | 325 | 4 | Fair                                      | Poor                      | Fair                        | Fair                               | Low                           | b,c,f   | Nil                 | Fell                                      | Existing Slope Subject To Filling         |         | COB/LN/XB/DB       |
| 60335576/TR/604 | C7           | T4122    | T4122     | <i>Bischofia javanica</i>              | 秋楓                  | LCSD   |                 | 4                   | 159 | 4 | Fair                                      | Fair                      | Fair                        | Fair                               | Medium                        | -       | Nil                 | Transplant                                | Existing Slope Subject To Filling         |         | -                  |
| 60335576/TR/604 | C7           | T4123    | T4123     | <i>Bauhinia purpurea</i>               | 紅花羊蹄甲               | AFCD   |                 | 4                   | 144 | 2 | Fair                                      | Poor                      | Fair                        | Fair                               | Low                           | b,c,f   | Nil                 | Fell                                      | Existing Slope Subject To Filling         |         | DB/MT              |
| 60335576/TR/604 | C7           | T4124    | T4124     | <i>Bauhinia purpurea</i>               | 紅花羊蹄甲               | LCSD   |                 | 4                   | 134 | 2 | Fair                                      | Poor                      | Fair                        | Fair                               | Low                           | b,c,f   | Nil                 | Fell                                      | Existing Slope Subject To Filling         |         | RR/DB              |
| 60335576/TR/604 | C7           | T4125    | T4125     | <i>Dead Tree</i>                       | 死樹                  | LCSD   |                 | 3                   | 115 | 2 | -   | -                         | -                           | -                                  | -                             | -       | Fell                | Dead Tree                                 |   | -       |                    |
| 60335576/TR/604 | C7           | T4126    | T4126     | <i>Eucalyptus citriodora</i>           | 檸檬桉                 | LCSD   |                 | 13                  | 379 | 3 | Fair                                      | Fair                      | Fair                        | Fair                               | Low                           | b,c,d   | Nil                 | Fell                                      | Existing Slope Subject To Filling         |         | -                  |
| 60335576/TR/604 | C7           | T4127    | T4127     | <i>Acacia confusa</i>                  | 台灣相思                | LCSD   |                 | 8                   | 457 | 5 | Fair                                      | Poor                      | Fair                        | Fair                               | Low                           | b,c,f   | Nil                 | Fell                                      | Existing Slope Subject To Filling         |         | ASC/DB/MT          |
| 60335576/TR/604 | C7           | T4128    | T4128     | <i>Bischofia javanica</i>              | 秋楓                  | LCSD   |                 | 6                   | 255 | 3 | Fair                                      | Fair                      | Fair                        | Fair                               | Medium                        | -       | Nil                 | Transplant                                | Existing Slope Subject To Filling         |         | -                  |
| 60335576/TR/604 | C7           | T4129    | T41       |  |                     |  |                 |                     |     |   |   |                           |                             |                                    |                               |         |                     |   |   |         |                    |



| Drawing No.     | Contract No. | Tree No. | Photo No. | Botanical Name                | Chinese Common Name | Department to provide expertise advice to LandsD | SIMAR Slope No. | SIZE (M)   |                |            | Structural condition (Good / Fair / Poor) | Form (Good / Fair / Poor) | Health (Good / Fair / Poor) | Amenity Value (Good / Fair / Low) | Suitability for Transplanting | Remarks | Conservation Status | Recommendations (Retain /Transplant/Fell) | Justification                               | Remarks | Additional Remarks   |
|-----------------|--------------|----------|-----------|-------------------------------|---------------------|--|-----------------|------------|----------------|------------|---|---------------------------|-----------------------------|-----------------------------------|-------------------------------|---------|---------------------|---|---|---------|----------------------|
|                 |              |          |           |                               |                     |  |                 | Height (m) | Trunk DBH (mm) | Spread (m) |   |                           |                             |                                   |                               |         |                     |   |   |         |                      |
| 60335576/TR/604 | C7           | T4130    | T4130     | <i>Senna siamea</i>           | 鐵刀木                 | LCSD   |                 | 6          | 312            | 4          | Fair                                      | Poor                      | Fair                        | Fair                              | Low                           | b,c,f   | Nil                 | Fell                                      | Existing Slope Subject To Filling           |         | LN/ASC/XB/DB/COK     |
| 60335576/TR/604 | C7           | T4131    | T4131     | <i>Bauhinia purpurea</i>      | 紅花羊蹄甲               | LCSD   |                 | 5          | 169            | 4          | Fair                                      | Poor                      | Fair                        | Fair                              | Low                           | b,c,f   | Nil                 | Fell                                      | Existing Slope Subject To Filling           |         | LN/DB/RP             |
| 60335576/TR/604 | C7           | T4132    | T4132     | <i>Delonix regia</i>          | 鳳凰木                 | LCSD   |                 | 8          | 382            | 4          | Fair                                      | Poor                      | Fair                        | Fair                              | Low                           | b,c,d   | Nil                 | Fell                                      | Existing Slope Subject To Filling           |         | COB/WDS/DB           |
| 60335576/TR/604 | C7           | T4133    | T4133     | <i>Celtis sinensis</i>        | 朴樹                  | LCSD   |                 | 7          | 347            | 5          | Fair                                      | Poor                      | Fair                        | Fair                              | Low                           | b,c,f   | Nil                 | Fell                                      | Existing Slope Subject To Filling           |         | COB/DB/HGR           |
| 60335576/TR/604 | C7           | T4134    | T4134     | <i>Acacia confusa</i>         | 台灣相思                | LCSD   |                 | 6          | 185            | 2          | Fair                                      | Poor                      | Fair                        | Fair                              | Low                           | b,c,f   | Nil                 | Fell                                      | Existing Slope Subject To Filling           |         | ASC/LN               |
| 60335576/TR/604 | C7           | T4135    | T4135     | <i>Acacia confusa</i>         | 台灣相思                | LCSD   |                 | 6          | 191            | 2          | Poor                                      | Poor                      | Poor                        | Poor                              | Low                           | b,c,f   | Nil                 | Fell                                      | Existing Slope Subject To Filling           |         | TW/ASC/CAV/DK/WDS/DB |
| 60335576/TR/604 | C7           | T4136    | T4136     | <i>Bombax ceiba</i>           | 木棉                  | LCSD   |                 | 11         | 248            | 3          | Fair                                      | Fair                      | Fair                        | Fair                              | Low                           | b,c,d   | Nil                 | Fell                                      | Existing Slope Subject To Filling           |         | XB                   |
| 60335576/TR/604 | C7           | T4137    | T4137     | <i>Eucalyptus citriodora</i>  | 檸檬桉                 | LCSD   |                 | 12         | 350            | 2          | Fair                                      | Fair                      | Fair                        | Fair                              | Low                           | b,c,d   | Nil                 | Fell                                      | Existing Slope Subject To Filling           |         | XB/DB                |
| 60335576/TR/604 | C7           | T4138    | T4138     | <i>Celtis sinensis</i>        | 朴樹                  | LCSD   |                 | 4          | 127            | 2          | Fair                                      | Poor                      | Fair                        | Fair                              | Low                           | b,c,f   | Nil                 | Fell                                      | Existing Slope Subject To Filling           |         | TW/XB/DB             |
| 60335576/TR/604 | C7           | T4139    | T4139     | <i>Delonix regia</i>          | 鳳凰木                 | LCSD   |                 | 5          | 140            | 2          | Fair                                      | Poor                      | Fair                        | Fair                              | Low                           | b,c,f   | Nil                 | Fell                                      | Existing Slope Subject To Filling           |         | TW/ASC/XB/DB/COK     |
| 60335576/TR/604 | C7           | T4140    | T4140     | <i>Acacia confusa</i>         | 台灣相思                | LCSD   |                 | 3          | 185            | 3          | Fair                                      | Poor                      | Fair                        | Fair                              | Low                           | b,c,f   | Nil                 | Fell                                      | Direct Conflict with Proposed Road Works    |         | TW/LN/ASC/CAV/DK/COK |
| 60335576/TR/604 | C7           | T4141    | T4141     | <i>Senna siamea</i>           | 鐵刀木                 | LCSD   |                 | 12         | 382            | 3          | Fair                                      | Poor                      | Fair                        | Fair                              | Low                           | b,c,f   | Nil                 | Fell                                      | Direct Conflict with Proposed Road Works    |         | LN/DB/DS             |
| 60335576/TR/604 | C7           | T4142    | T4142     | <i>Delonix regia</i>          | 鳳凰木                 | LCSD   |                 | 9          | 341            | 4          | Fair                                      | Poor                      | Fair                        | Fair                              | Low                           | b,c,f   | Nil                 | Fell                                      | Existing Slope Subject To Filling           |         | LN/ASC/DB            |
| 60335576/TR/604 | C7           | T4143    | T4143     | <i>Litsea glutinosa</i>       | 潺槁樹                 | LCSD   |                 | 6          | 118            | 1          | Fair                                      | Poor                      | Fair                        | Fair                              | Low                           | b,c,f   | Nil                 | Fell                                      | Existing Slope Subject To Filling           |         | LN/COK               |
| 60335576/TR/604 | C7           | T4144    | T4144     | <i>Eucalyptus citriodora</i>  | 檸檬桉                 | LCSD   |                 | 10         | 389            | 3          | Fair                                      | Poor                      | Fair                        | Fair                              | Low                           | b,c,f   | Nil                 | Fell                                      | Existing Slope Subject To Filling           |         | LN/ASC/DB            |
| 60335576/TR/604 | C7           | T4145    | T4145     | <i>Eucalyptus citriodora</i>  | 檸檬桉                 | LCSD   |                 | 10         | 223            | 2          | Fair                                      | Fair                      | Fair                        | Fair                              | Low                           | b,c,d   | Nil                 | Fell                                      | Existing Slope Subject To Filling           |         | -                    |
| 60335576/TR/604 | C7           | T4146    | T4146     | <i>Celtis sinensis</i>        | 朴樹                  | LCSD   |                 | 6          | 207            | 3          | Fair                                      | Fair                      | Fair                        | Fair                              | Medium                        | -       | Nil                 | Transplant                                | Existing Slope Subject To Filling           |         | -                    |
| 60335576/TR/604 | C7           | T4147    | T4147     | <i>Delonix regia</i>          | 鳳凰木                 | LCSD   |                 | 10         | 312            | 3          | Fair                                      | Fair                      | Fair                        | Fair                              | Low                           | b,c,d   | Nil                 | Fell                                      | Existing Slope Subject To Filling           |         | TW/WDS               |
| 60335576/TR/604 | C7           | T4148    | T4148     | <i>Acacia confusa</i>         | 台灣相思                | LCSD   |                 | 6          | 264            | 7          | Fair                                      | Poor                      | Fair                        | Fair                              | Low                           | b,c,f   | Nil                 | Fell                                      | Existing Slope Subject To Filling           |         | ASCLN/DB/EPS         |
| 60335576/TR/604 | C7           | T4149    | T4149     | <i>Bombax ceiba</i>           | 木棉                  | LCSD   |                 | 5          | 159            | 1          | Fair                                      | Fair                      | Fair                        | Fair                              | Low                           | b,c,d,h | Nil                 | Fell                                      | Existing Slope Subject To Filling           |         | -                    |
| 60335576/TR/604 | C7           | T4150    | T4150     | <i>Senna siamea</i>           | 鐵刀木                 | AFCD   |                 | 10         | 392            | 4          | Fair                                      | Poor                      | Fair                        | Fair                              | Low                           | b,c,f   | Nil                 | Fell                                      | Existing Slope Subject To Filling           |         | LN/ASC/DB            |
| 60335576/TR/604 | C7           | T4151    | T4151     | <i>Senna siamea</i>           | 鐵刀木                 | LCSD   |                 | 7          | 236            | 3          | Fair                                      | Fair                      | Fair                        | Fair                              | Medium                        | -       | Nil                 | Transplant                                | Existing Slope Subject To Filling           |         | -                    |
| 60335576/TR/604 | C7           | T4152    | T4152     | <i>Bischofia javanica</i>     | 秋楓                  | LCSD   |                 | 6          | 223            | 3          | Fair                                      | Fair                      | Fair                        | Fair                              | Medium                        | -       | Nil                 | Transplant                                | Existing Slope Subject To Filling           |         | -                    |
| 60335576/TR/604 | C7           | T4153    | T4153     | <i>Delonix regia</i>          | 鳳凰木                 | LCSD   |                 | 8          | 331            | 3          | Fair                                      | Poor                      | Fair                        | Fair                              | Low                           | b,c,d   | Nil                 | Fell                                      | Existing Slope Subject To Filling           |         | TW/DB/CAV            |
| 60335576/TR/604 | C7           | T4154    | T4154     | <i>Eucalyptus citriodora</i>  | 檸檬桉                 | LCSD   |                 | 13         | 436            | 3          | Fair                                      | Fair                      | Fair                        | Fair                              | Low                           | b,c,d   | Nil                 | Fell                                      | Existing Slope Subject To Filling           |         | DB                   |
| 60335576/TR/604 | C7           | T4155    | T4155     | <i>Litsea glutinosa</i>       | 潺槁樹                 | LCSD   |                 | 5          | 153            | 3          | Fair                                      | Fair                      | Fair                        | Fair                              | Medium                        | -       | Nil                 | Transplant                                | Existing Slope Subject To Filling           |         | -                    |
| 60335576/TR/604 | C7           | T4156    | T4156     | <i>Bauhinia purpurea</i>      | 紅花羊蹄甲               | LCSD   |                 | 7          | 356            | 5          | Fair                                      | Poor                      | Fair                        | Fair                              | Low                           | b,c,f   | Nil                 | Fell                                      | Existing Slope Subject To Filling           |         | TW/ASC/CAV/DB/MT     |
| 60335576/TR/604 | C7           | T4157    | T4157     | <i>Celtis sinensis</i>        | 朴樹                  | LCSD   |                 | 9          | 414            | 4          | Fair                                      | Fair                      | Fair                        | Fair                              | Low                           | b,c,d   | Nil                 | Fell                                      | Existing Slope Subject To Filling           |         | XB                   |
| 60335576/TR/604 | C7           | T4158    | T4158     | <i>Acacia confusa</i>         | 台灣相思                | LCSD   |                 | 5          | 369            | 6          | Fair                                      | Poor                      | Fair                        | Fair                              | Low                           | b,c,f   | Nil                 | Fell                                      | Direct Conflict with Proposed Noise Barrier |         | LN/ASC/CAV/XB/DB     |
| 60335576/TR/604 | C7           | T4159    | T4159     | <i>Acacia confusa</i>         | 台灣相思                | LCSD   |                 | 9          | 382            | 4          | Fair                                      | Poor                      | Fair                        | Fair                              | Low                           | b,c,f   | Nil                 | Fell                                      | Existing Slope Subject To Filling           |         | LN/ASC/DB            |
| 60335576/TR/604 | C7           | T4160    | T4160     | <i>Delonix regia</i>          | 鳳凰木                 | LCSD   |                 | 10         | 389            | 5          | Fair                                      | Fair                      | Fair                        | Fair                              | Low                           | b,c,d   | Nil                 | Fell                                      | Existing Slope Subject To Filling           |         | COB/XB/DB            |
| 60335576/TR/604 | C7           | T4161    | T4161     | <i>Acacia confusa</i>         | 台灣相思                | LCSD   |                 | 8          | 306            | 6          | Fair                                      | Poor                      | Fair                        | Fair                              | Low                           | b,c,f   | Nil                 | Fell                                      | Existing Slope Subject To Filling           |         | LN/ASC/DB            |
| 60335576/TR/604 | C7           | T4162    | T4162     | <i>Ficus rumphii</i>          | 心葉榕                 | LCSD   |                 | 7          | 510            | 8          | Fair                                      | Poor                      | Fair                        | Fair                              | Low                           | b,c,f   | Nil                 | Fell                                      | Existing Slope Subject To Filling           |         | LN/ASC/DB/COK        |
| 60335576/TR/604 | C7           | T4163    | T4163     | <i>Acacia confusa</i>         | 台灣相思                | LCSD   |                 | 5          | 194            | 3          | Fair                                      | Poor                      | Fair                        | Fair                              | Low                           | b,c,f   | Nil                 | Fell                                      | Existing Slope Subject To Filling           |         | LN/ASC/DB/COK        |
| 60335576/TR/604 | C7           | T4164    | T4164     | <i>Peltophorum tonkinense</i> | 銀珠                  | LCSD   |                 | 11         | 287            | 3          | Fair                                      | Fair                      | Fair                        | Fair                              | Low                           | b,c,d   | Nil                 | Fell                                      | Direct Conflict with Proposed Noise Barrier |         | -                    |
| 60335576/TR/604 | C7           | T4165    | T4165     | <i>Peltophorum tonkinense</i> | 銀珠                  | LCSD   |                 | 12         | 398            | 4          | Fair                                      | Fair                      | Fair                        | Fair                              | Low                           | b,c,d   | Nil                 | Fell                                      | Direct Conflict with Proposed Noise Barrier |         | CAV/DB               |
| 60335576/TR/604 | C7           | T4166    | T4166     | <i>Senna siamea</i>           | 鐵刀木                 | LCSD   |                 | 7          | 373            | 4          | Fair                                      | Poor                      | Fair                        | Fair                              | Low                           | b,c,f   | Nil                 | Fell                                      | Direct Conflict with Proposed Noise Barrier |         | ASC/BKT/WDS/COK      |
| 60335576/TR/604 | C7           | T4167    | T4167     | <i>Celtis sinensis</i>        | 朴樹                  | LCSD   |                 | 8          | 424            | 5          | Fair                                      | Poor                      | Fair                        | Fair                              | Low                           | b,c,f   | Nil                 | Fell                                      | Direct Conflict with Proposed Noise Barrier |         | ASC/DB               |
| 60335576/TR/604 | C7           | T4168    | T4168     | <i>Litsea glutinosa</i>       | 潺槁樹                 | LCSD   |                 | 3          | 99             | 2          | Poor                                      | Poor                      | Poor                        | Poor                              | Low                           | b,c,f   | Nil                 | Fell                                      | Existing Slope Subject To Filling           |         | ASC/BKT/DK/WDS       |
| 60335576/TR/604 | C7           | T4169    | T4169     | <i>Acacia confusa</i>         | 台灣相思                | LCSD   |                 | 7          | 312            | 6          | Fair                                      | Poor                      | Fair                        | Fair                              | Low                           | b,c,f   | Nil                 | Fell                                      | Existing Slope Subject To Filling           |         | LN/ASC/DB            |
| 60335576/TR/604 | C7           | T4170    | T4170     | <i>Delonix regia</i>          | 鳳凰木                 | LCSD   |                 | 8          | 239            | 3          | Fair                                      | Poor                      | Fair                        | Fair                              | Low                           | b,c,f   | Nil                 | Fell                                      | Direct Conflict with Proposed Noise Barrier |         | ASC/TW/LN/CAV/XB/DB  |
| 60335576/TR/604 | C7           | T4171    | T4171     | <i>Acacia confusa</i>         | 台灣相思                | LCSD   |                 | 5          | 162            | 4          | Fair                                      | Poor                      | Fair                        | Fair                              | Low                           | b,c,f   | Nil                 | Fell                                      | Existing Slope Subject To Filling           |         | LN/ASC/DB            |
| 60335576/TR/604 | C7           | T4172    | T4172     | <i>Acacia confusa</i>         | 台灣相思                | LCSD   |                 | 7          | 303            | 4          | Fair                                      | Poor                      | Fair                        | Fair                              | Low                           | b,c,f   | Nil                 | Fell                                      | Existing Slope Subject To Filling           |         | LN/ASC/DB/HGR        |
| 60335576/TR/604 | C7           | T4173    | T4173     | <i>Eucalyptus citriodora</i>  | 檸檬桉                 | AFCD   |                 | 13         | 328            | 3          | Fair                                      | Fair                      | Fair                        | Fair                              | Low                           | b,c,d   | Nil                 | Fell                                      | Existing Slope Subject To Filling           |         | XB/DB                |
| 60335576/TR/604 | C7           | T4174    | T4174     | <i>Bischofia javanica</i>     | 秋楓                  | LCSD   |                 | 4          | 166            | 2          | Fair                                      | Fair                      | Fair                        | Fair                              | Medium                        | -       | Nil                 | Transplant                                | Existing Slope Subject To Filling           |         | -                    |
| 60335576/TR/604 | C7           | T4175    | T4175     | <i>Acacia confusa</i>         | 台灣相思                | LCSD   |                 | 4          | 217            | 3          | Fair                                      | Poor                      | Fair                        | Fair                              | Low                           | b,c,f   | Nil                 | Fell                                      | Existing Slope Subject To Filling           |         | TW/LN/CAV/COK        |
| 60335576/TR/604 | C7           | T4176    | T4176     | <i>Bombax ceiba</i>           | 木棉                  | LCSD   |                 | 8          | 201            | 3          | Fair                                      | Fair                      | Fair                        | Fair                              | Medium                        | -       | Nil                 | Transplant                                | Direct Conflict with Proposed Noise Barrier |         | -                    |
| 60335576/TR/604 | C7           | T4177    | T4177     | <i>Senna siamea</i>           | 鐵刀木                 | LCSD   |                 | 10         | 414            | 4          | Fair                                      | Poor                      | Fair                        | Fair                              | Low                           | b,c,f   | Nil                 | Fell                                      | Direct Conflict with Proposed Noise Barrier |         | LN/ASC/WDS           |
| 60335576/TR/604 | C7           | T4178    | T4178     | <i>Eucalyptus citriodora</i>  | 檸檬桉                 | LCSD   |                 | 13         | 408            | 3          | Fair                                      | Poor                      | Fair                        | Fair                              | Low                           | b,c,f   | Nil                 | Fell                                      | Existing Slope Subject To Filling           |         | LN/XB/DB             |
| 60335576/TR/604 | C7           | T4179    | T4179     | <i>Celtis sinensis</i>        | 朴樹                  | LCSD   |                 | 7          | 283            | 4          | Fair                                      | Poor                      | Fair                        | Fair                              | Low                           | b,c,d   | Nil                 | Fell                                      | Existing Slope Subject To Filling           |         | COB/XB/DB/HGR        |
| 60335576/TR/604 | C7           | T4180    | T4180     | <i>Delonix regia</i>          | 鳳凰木                 | LCSD   |                 | 8          | 459            | 4          | Fair                                      | Poor                      | Fair                        | Fair                              | Low                           | b,c,f   | Nil                 | Fell                                      | Existing Slope Subject To Filling           |         | ASC/XB/DB            |
| 60335576/TR/604 | C7           | T4181    | T4181     | <i>Senna siamea</i>           | 鐵刀木                 | LCSD   |                 | 6          | 296            | 4          | Fair                                      | Poor                      | Fair                        | Fair                              | Low                           | b,c,f   | Nil                 | Fell                                      | Direct Conflict with Proposed Noise Barrier |         | ASC/WDS/DB/COK       |
| 60335576/TR/604 | C7           | T4182    | T4182     | <i>Celtis sinensis</i>        | 朴樹                  | LCSD   |                 | 6          | 229            | 2          | Fair                                      | Fair                      | Fair                        | Fair                              | Medium                        | -       | Nil                 | Transplant                                | Existing Slope Subject To Filling           |         | -                    |
| 60335576/TR/604 | C7           | T4183    | T4183     | <i>Bischofia javanica</i>     | 秋楓                  | LCSD   |                 | 6          | 331            | 4          | Fair                                      | Poor                      | Fair                        | Fair                              | Low                           | b,c,f   | Nil                 | Fell                                      | Existing Slope Subject To Filling           |         | ASC/XB/DB            |
| 60335576/TR/604 | C7           | T4184    | T4184     | <i>Celtis sinensis</i>        | 朴樹                  | LCSD   |                 | 8          | 318            | 4          | Fair                                      | Poor                      | Fair                        | Fair                              | Low                           | b,c,d   | Nil                 | Fell                                      | Direct Conflict with Proposed Noise Barrier |         | TW/WDS/DB            |
| 60335576/TR/604 | C7           | T4185    | T4185     | <i>Delonix regia</i>          | 鳳凰木                 | HyD  | 3SW-A/F190      | 10         | 427            | 4          | Fair                                      | Fair                      | Fair</                      |                                   |                               |         |                     |   |   |         |                      |



| Drawing No.     | Contract No. | Tree No. | Photo No. | Botanical Name                    | Chinese Common Name | Department to provide expertise advice to LandsD | SIMAR Slope No. | SIZE (M)   |                |            | Structural condition (Good / Fair / Poor) | Form (Good / Fair / Poor) | Health (Good / Fair / Poor) | Amenity Value (Good / Fair / Low) | Suitability for Transplanting (High/ Medium /Low) |         | Conservation Status | Recommendations (Retain /Transplant/Fell) | Justification                               | Remarks   | Additional Remarks |
|-----------------|--------------|----------|-----------|-----------------------------------|---------------------|--|-----------------|------------|----------------|------------|---|---------------------------|-----------------------------|-----------------------------------|---|---------|---------------------|---|---|---|--------------------|
|                 |              |          |           |                                   |                     |  |                 | Height (m) | Trunk DBH (mm) | Spread (m) |   |                           |                             |                                   |   |         |                     |   |   |   |                    |
| 60335576/TR/604 | C7           | T4186    | T4186     | <i>Bischofia javanica</i>         | 秋楓                  | HyD  | 3SW-A/F190      | 7          | 312            | 4          | Fair                                      | Fair                      | Fair                        | Fair                              | Low   | b,c,d,h | Nil                 | Fell                                      | Existing Slope Subject To Filling           |   | DK/WDS/DB          |
| 60335576/TR/604 | C7           | T4187    | T4187     | <i>Eucalyptus citriodora</i>      | 檸檬桉                 | HyD  | 3SW-A/F190      | 13         | 312            | 3          | Fair                                      | Fair                      | Fair                        | Fair                              | Low   | b,c,d,h | Nil                 | Fell                                      | Existing Slope Subject To Filling           |   | DB                 |
| 60335576/TR/604 | C7           | T4188    | T4188     | <i>Acacia confusa</i>             | 台灣相思                | HyD  | 3SW-A/F190      | 7          | 344            | 4          | Fair                                      | Poor                      | Fair                        | Fair                              | Low   | b,c,f,h | Nil                 | Fell                                      | Existing Slope Subject To Filling           |   | ASC/DB/MT          |
| 60335576/TR/604 | C7           | T4189    | T4189     | <i>Eucalyptus citriodora</i>      | 檸檬桉                 | HyD  | 3SW-A/F190      | 8          | 204            | 2          | Fair                                      | Poor                      | Fair                        | Fair                              | Low   | b,c,f,h | Nil                 | Fell                                      | Existing Slope Subject To Filling           |   | CAV/DK/COK         |
| 60335576/TR/604 | C7           | T4190    | T4190     | <i>Bischofia javanica</i>         | 秋楓                  | HyD  | 3SW-A/F190      | 4          | 178            | 2          | Fair                                      | Fair                      | Fair                        | Fair                              | Low   | b,c,d,h | Nil                 | Fell                                      | Existing Slope Subject To Filling           |   | DB                 |
| 60335576/TR/604 | C7           | T4191    | T4191     | <i>Celtis sinensis</i>            | 朴樹                  | HyD  | 3SW-A/F190      | 8          | 236            | 3          | Fair                                      | Poor                      | Fair                        | Fair                              | Low   | b,c,f,h | Nil                 | Fell                                      | Existing Slope Subject To Filling           |   | LN/DB              |
| 60335576/TR/604 | C7           | T4192    | T4192     | <i>Delonix regia</i>              | 鳳凰木                 | HyD  | 3SW-A/F190      | 9          | 274            | 4          | Fair                                      | Fair                      | Fair                        | Fair                              | Low   | b,c,d,h | Nil                 | Fell                                      | Existing Slope Subject To Filling           |   | DS/HGR             |
| 60335576/TR/604 | C7           | T4193    | T4193     | <i>Acacia confusa</i>             | 台灣相思                | HyD  | 3SW-A/F190      | 9          | 458            | 8          | Fair                                      | Poor                      | Fair                        | Fair                              | Low   | b,c,f,h | Nil                 | Fell                                      | Existing Slope Subject To Filling           |   | LN/ASC/CAV/MT      |
| 60335576/TR/604 | C7           | T4194    | T4194     | <i>Albizia lebeck</i>             | 大葉合歡                | HyD  | 3SW-A/F190      | 8          | 255            | 6          | Fair                                      | Poor                      | Fair                        | Fair                              | Low   | b,c,f,h | Nil                 | Fell                                      | Existing Slope Subject To Filling           |   | BKT/WDS            |
| 60335576/TR/604 | C7           | T4195    | T4195     | <i>Bischofia javanica</i>         | 秋楓                  | HyD  | 3SW-A/F190      | 5          | 303            | 2          | Fair                                      | Poor                      | Fair                        | Fair                              | Low   | b,c,f,h | Nil                 | Fell                                      | Existing Slope Subject To Filling           |   | LN/DB/HGR/EPS      |
| 60335576/TR/604 | C7           | T4196    | T4196     | <i>Delonix regia</i>              | 鳳凰木                 | HyD  | 3SW-A/F190      | 7          | 325            | 2          | Fair                                      | Poor                      | Fair                        | Fair                              | Low   | b,c,f,h | Nil                 | Fell                                      | Existing Slope Subject To Filling           |   | LN/BKB/DB/HGR      |
| 60335576/TR/604 | C7           | T4197    | T4197     | <i>Celtis sinensis</i>            | 朴樹                  | HyD  | 3SW-A/F190      | 8          | 303            | 4          | Fair                                      | Poor                      | Fair                        | Fair                              | Low   | b,c,f,h | Nil                 | Fell                                      | Existing Slope Subject To Filling           |   | ASC/COK            |
| 60335576/TR/604 | C7           | T4198    | T4198     | <i>Delonix regia</i>              | 鳳凰木                 | HyD  | 3SW-A/F190      | 4          | 150            | 2          | Fair                                      | Poor                      | Fair                        | Fair                              | Low   | b,c,f,h | Nil                 | Fell                                      | Existing Slope Subject To Filling           |   | LN/DB              |
| 60335576/TR/604 | C7           | T4199    | T4199     | <i>Delonix regia</i>              | 鳳凰木                 | HyD  | 3SW-A/F190      | 10         | 430            | 4          | Fair                                      | Fair                      | Fair                        | Fair                              | Low   | b,c,d,h | Nil                 | Fell                                      | Existing Slope Subject To Filling           |   | WDS/DB             |
| 60335576/TR/604 | C7           | T4200    | T4200     | <i>Eucalyptus citriodora</i>      | 檸檬桉                 | HyD  | 3SW-A/F190      | 10         | 303            | 3          | Fair                                      | Poor                      | Fair                        | Fair                              | Low   | b,c,f,h | Nil                 | Fell                                      | Existing Slope Subject To Filling           |   | LN/DB              |
| 60335576/TR/604 | C7           | T4201    | T4201     | <i>Delonix regia</i>              | 鳳凰木                 | HyD  | 3SW-A/F190      | 9          | 446            | 6          | Fair                                      | Poor                      | Fair                        | Fair                              | Low   | b,c,f,h | Nil                 | Fell                                      | Existing Slope Subject To Filling           |   | LN/ASC/CAV/DB/HGR  |
| 60335576/TR/604 | C7           | T4202    | T4202     | <i>Chukrasia tabularis</i>        | 麻楝                  | LCSD   |                 | 6          | 226            | 4          | Fair                                      | Fair                      | Fair                        | Fair                              | Medium  | -       | Nil                 | Transplant                                | Direct Conflict with Proposed Road Works    |   | -                  |
| 60335576/TR/604 | C7           | T4203    | T4203     | <i>Chukrasia tabularis</i>        | 麻楝                  | LCSD   |                 | 6          | 223            | 4          | Fair                                      | Fair                      | Fair                        | Fair                              | Medium  | -       | Nil                 | Transplant                                | Direct Conflict with Proposed Road Works    |   | -                  |
| 60335576/TR/604 | C7           | T4204    | T4204     | <i>Eucalyptus urophylla</i>       | 尾葉桉                 | LCSD   |                 | 13         | 557            | 8          | Fair                                      | Fair                      | Fair                        | Fair                              | Low   | b,c,d   | Nil                 | Fell                                      | Direct Conflict with Proposed Noise Barrier |   | DB                 |
| 60335576/TR/604 | C7           | T4205    | T4205     | <i>Eucalyptus urophylla</i>       | 尾葉桉                 | LCSD   |                 | 12         | 541            | 4          | Fair                                      | Fair                      | Fair                        | Fair                              | Low   | b,c,d   | Nil                 | Fell                                      | Direct Conflict with Proposed Road Works    |   | -                  |
| 60335576/TR/604 | C7           | T4206    | T4206     | <i>Eucalyptus urophylla</i>       | 尾葉桉                 | LCSD   |                 | 11         | 901            | 5          | Fair                                      | Fair                      | Fair                        | Fair                              | Low   | b,c,d   | Nil                 | Fell                                      | Direct Conflict with Proposed Noise Barrier |   | HGR                |
| 60335576/TR/604 | C7           | T4207    | T4207     | <i>Eucalyptus urophylla</i>       | 尾葉桉                 | LCSD   |                 | 11         | 427            | 3          | Fair                                      | Fair                      | Fair                        | Fair                              | Low   | b,c,d   | Nil                 | Fell                                      | Direct Conflict with Proposed Noise Barrier |   | -                  |
| 60335576/TR/604 | C7           | T4208    | T4208     | <i>Spathodea campanulata</i>      | 火焰木                 | LCSD   |                 | 4          | 185            | 1          | Fair                                      | Poor                      | Fair                        | Fair                              | Low   | b,c,f   | Nil                 | Fell                                      | Direct Conflict with Proposed Noise Barrier | Tree Missing During Recent Survey on 29.11.2018 | LN/CAV/DBK         |
| 60335576/TR/604 | C7           | T4209    | T4209     | <i>Spathodea campanulata</i>      | 火焰木                 | LCSD   |                 | 8          | 299            | 1          | Fair                                      | Poor                      | Fair                        | Fair                              | Low   | b,c,f   | Nil                 | Retain                                    | Nil   |   | LN/ASC/DB/COK      |
| 60335576/TR/604 | C7           | T4210    | T4210     | <i>Spathodea campanulata</i>      | 火焰木                 | LCSD   |                 | 5          | 201            | 1          | Fair                                      | Poor                      | Poor                        | Fair                              | Low   | b,c,f   | Nil                 | Retain                                    | Nil   |   | ASC/DBK            |
| 60335576/TR/604 | C7           | T4211    | T4211     | <i>Eucalyptus urophylla</i>       | 尾葉桉                 | LCSD   |                 | 10         | 522            | 5          | Fair                                      | Fair                      | Fair                        | Fair                              | Low   | b,c,d   | Nil                 | Fell                                      | Direct Conflict with Proposed Road Works    |   | DB                 |
| 60335576/TR/604 | C7           | T4212    | T4212     | <i>Spathodea campanulata</i>      | 火焰木                 | LCSD   |                 | 4          | 223            | 2          | Fair                                      | Fair                      | Fair                        | Fair                              | Medium  | -       | Nil                 | Transplant                                | Direct Conflict with Proposed Noise Barrier |   | -                  |
| 60335576/TR/604 | C7           | T4213    | T4213     | <i>Eucalyptus urophylla</i>       | 尾葉桉                 | LCSD   |                 | 11         | 385            | 2          | Fair                                      | Fair                      | Fair                        | Fair                              | Low   | b,c,d   | Nil                 | Fell                                      | Direct Conflict with Proposed Noise Barrier |   | DB                 |
| 60335576/TR/604 | C7           | T4214    | T4214     | <i>Eucalyptus urophylla</i>       | 尾葉桉                 | LCSD   |                 | 11         | 478            | 3          | Fair                                      | Fair                      | Fair                        | Fair                              | Low   | b,c,d   | Nil                 | Fell                                      | Direct Conflict with Proposed Noise Barrier |   | DB                 |
| 60335576/TR/604 | C7           | T4215    | T4215     | <i>Spathodea campanulata</i>      | 火焰木                 | LCSD   |                 | 3          | 150            | 1          | Fair                                      | Fair                      | Fair                        | Fair                              | Medium  | -       | Nil                 | Transplant                                | Direct Conflict with Proposed Noise Barrier |   | -                  |
| 60335576/TR/604 | C7           | T4216    | T4216     | <i>Eucalyptus urophylla</i>       | 尾葉桉                 | LCSD   |                 | 13         | 548            | 4          | Fair                                      | Fair                      | Fair                        | Fair                              | Low   | b,c,d   | Nil                 | Fell                                      | Direct Conflict with Proposed Noise Barrier |   | DB                 |
| 60335576/TR/604 | C7           | T4217    | T4217     | <i>Eucalyptus urophylla</i>       | 尾葉桉                 | LCSD   |                 | 14         | 583            | 4          | Fair                                      | Fair                      | Fair                        | Fair                              | Low   | b,c,d   | Nil                 | Fell                                      | Direct Conflict with Proposed Noise Barrier |   | HGR                |
| 60335576/TR/604 | C7           | T4218    | T4218     | <i>Eucalyptus urophylla</i>       | 尾葉桉                 | LCSD   |                 | 11         | 293            | 2          | Fair                                      | Fair                      | Fair                        | Fair                              | Low   | b,c,d   | Nil                 | Fell                                      | Direct Conflict with Proposed Noise Barrier |   | DB                 |
| 60335576/TR/604 | C7           | T4219    | T4219     | <i>Eucalyptus urophylla</i>       | 尾葉桉                 | LCSD   |                 | 12         | 427            | 2          | Fair                                      | Poor                      | Fair                        | Fair                              | Low   | b,c,f   | Nil                 | Fell                                      | Direct Conflict with Proposed Noise Barrier |   | COB/HGR            |
| 60335576/TR/604 | C7           | T4220    | T4220     | <i>Eucalyptus urophylla</i>       | 尾葉桉                 | LCSD   |                 | 12         | 427            | 3          | Fair                                      | Fair                      | Fair                        | Fair                              | Low   | b,c,d   | Nil                 | Fell                                      | Direct Conflict with Proposed Noise Barrier |   | DB/DS              |
| 60335576/TR/604 | C7           | T4221    | T4221     | <i>Eucalyptus urophylla</i>       | 尾葉桉                 | LCSD   |                 | 10         | 414            | 5          | Fair                                      | Fair                      | Fair                        | Fair                              | Low   | b,c,d   | Nil                 | Fell                                      | Direct Conflict with Proposed Noise Barrier |   | HGR                |
| 60335576/TR/604 | C7           | T4222    | T4222     | <i>Eucalyptus urophylla</i>       | 尾葉桉                 | LCSD   |                 | 11         | 446            | 3          | Fair                                      | Fair                      | Fair                        | Fair                              | Low   | b,c,d   | Nil                 | Fell                                      | Direct Conflict with Proposed Noise Barrier |   | DB                 |
| 60335576/TR/604 | C7           | T4223    | T4223     | <i>Chukrasia tabularis</i>        | 麻楝                  | LCSD   |                 | 4          | 134            | 2          | Fair                                      | Poor                      | Fair                        | Fair                              | Low   | b,c,f   | Nil                 | Fell                                      | Direct Conflict with Proposed Noise Barrier |   | LN/ASC/DB          |
| 60335576/TR/604 | C7           | T4224    | T4224     | <i>Chukrasia tabularis</i>        | 麻楝                  | LCSD   |                 | 4          | 127            | 2          | Fair                                      | Poor                      | Fair                        | Fair                              | Low   | b,c,f   | Nil                 | Fell                                      | Direct Conflict with Proposed Noise Barrier |   | ASC/LN             |
| 60335576/TR/604 | C7           | T4225    | T4225     | <i>Eucalyptus urophylla</i>       | 尾葉桉                 | LCSD   |                 | 12         | 783            | 3          | Fair                                      | Fair                      | Fair                        | Fair                              | Low   | b,c,d   | Nil                 | Fell                                      | Direct Conflict with Proposed Noise Barrier |   | DB/DS/HGR          |
| 60335576/TR/604 | C7           | T4226    | T4226     | <i>Archontophoenix alexandrae</i> | 假欖椰                 | LCSD   |                 | 6          | 201            | 1          | Fair                                      | Fair                      | Fair                        | Fair                              | Medium  | -       | Nil                 | Transplant                                | Direct Conflict with Proposed Road Works    |   | -                  |
| 60335576/TR/604 | C7           | T4227    | T4227     | <i>Archontophoenix alexandrae</i> | 假欖椰                 | LCSD   |                 | 6          | 140            | 1          | Fair                                      | Fair                      | Fair                        | Fair                              | Medium  | -       | Nil                 | Transplant                                | Direct Conflict with Proposed Road Works    |   | -                  |
| 60335576/TR/604 | C7           | T4228    | T4228     | <i>Archontophoenix alexandrae</i> | 假欖椰                 | LCSD   |                 | 6          | 191            | 1          | Fair                                      | Fair                      | Fair                        | Fair                              | Low   | b,c,l   | Nil                 | Retain                                    | Nil   |   | -                  |
| 60335576/TR/604 | C7           | T4229    | T4229     | <i>Archontophoenix alexandrae</i> | 假欖椰                 | LCSD   |                 | 6          | 207            | 1          | Fair                                      | Fair                      | Fair                        | Fair                              | Low   | b,c,l   | Nil                 | Retain                                    | Nil   |   | -                  |
| 60335576/TR/604 | C7           | T4230    | T4230     | <i>Archontophoenix alexandrae</i> | 假欖椰                 | LCSD   |                 | 8          | 153            | 1          | Fair                                      | Fair                      | Fair                        | Fair                              | Low   | b,c,l   | Nil                 | Retain                                    | Nil   |   | -                  |
| 60335576/TR/604 | C7           | T4231    | T4231     | <i>Archontophoenix alexandrae</i> | 假欖椰                 | LCSD   |                 | 4          | 137            | 1          | Fair                                      | Fair                      | Fair                        | Fair                              | Low   | b,c,l   | Nil                 | Retain                                    | Nil   |   | -                  |
| 60335576/TR/604 | C7           | T4232    | T4232     | <i>Archontophoenix alexandrae</i> | 假欖椰                 | LCSD   |                 | 5          | 172            | 1          | Fair                                      | Fair                      | Fair                        | Fair                              | Low   | b,c,l   | Nil                 | Retain                                    | Nil   |   | -                  |
| 60335576/TR/604 | C7           | T4233    | T4233     | <i>Archontophoenix alexandrae</i> | 假欖椰                 | LCSD   |                 | 4          | 204            | 1          | Fair                                      | Fair                      | Fair                        | Fair                              | Low   | b,c,l   | Nil                 | Retain                                    | Nil   |   | -                  |
| 60335576/TR/604 | C7           | T4234    | T4234     | <i>Archontophoenix alexandrae</i> | 假欖椰                 | LCSD   |                 | 9          | 204            | 1          | Fair                                      | Fair                      | Fair                        | Fair                              | Low   | b,c,l   | Nil                 | Retain                                    | Nil   |   | -                  |
| 60335576/TR/604 | C7           | T4235    | T4235     | <i>Archontophoenix alexandrae</i> | 假欖椰                 | LCSD   |                 | 3          | 137            | 1          | Fair                                      | Fair                      | Fair                        | Fair                              | Low   | b,c,l   | Nil                 | Retain                                    | Nil   |   | -                  |
| 60335576/TR/604 | C7           | T4236    | T4236     | <i>Archontophoenix alexandrae</i> | 假欖椰                 | LCSD   |                 | 4          | 172            | 1          | Fair                                      | Fair                      | Fair                        | Fair                              | Low   | b,c,l   | Nil                 | Retain                                    | Nil   |   | -                  |
| 60335576/TR/604 | C7           | T4237    | T4237     | <i>Archontophoenix alexandrae</i> | 假欖椰                 | LCSD   |                 | 6          | 188            | 1          | Fair                                      | Fair                      | Fair                        | Fair                              | Low   | b,c,l   | Nil                 | Retain                                    | Nil   |   | -                  |
| 60335576/TR/604 | C7           | T4238    | T4238     | <i>Archontophoenix alexandrae</i> | 假欖椰                 | LCSD   |                 | 3          | 146            | 1          | Fair                                      | Fair                      | Fair                        | Fair                              | Low   | b,c,l   | Nil                 | Retain                                    | Nil   |   | -                  |
| 60335576/TR/604 | C7           | T4239    | T4239     | <i>Archontophoenix alexandrae</i> | 假欖椰                 | LCSD   |                 | 6          | 169            | 1          | Fair                                      | Fair                      | Fair                        | Fair                              | Low   | b,c,l   | Nil                 | Retain                                    | Nil   |   | -                  |
| 60335576/TR/604 | C7           | T4240    | T4240     | <i>Archontophoenix alexandrae</i> | 假欖椰                 | LCSD   |                 | 5          | 201            | 1          | Fair                                      | Fair                      | Fair                        | Fair                              | Low   | b,c,l   | Nil                 | Retain                                    | Nil   |   | -                  |
| 60335576/TR/604 | C7           | T4241    | T4241     | <i>Archontophoenix alexandrae</i> | 假欖椰                 | LCSD   |                 | 5          | 185            | 1          | Fair                                      | Fair                      | Fair                        | Fair                              | Low   | b,c,l   | Nil                 | Retain                                    | Nil   |   | -                  |



| Drawing No.     | Contract No. | Tree No. | Photo No. | Botanical Name                    | Chinese Common Name | Department to provide expertise advice to LandsD | SIMAR Slope No. | SIZE (M)   |                |            | Structural condition (Good / Fair / Poor) | Form (Good / Fair / Poor) | Health (Good / Fair / Poor) | Amenity Value (Good / Fair / Poor) | Suitability for Transplanting (High/ Medium /Low) |       | Conservation Status | Recommendations (Retain /Transplant/Fell) | Justification | Remarks | Additional Remarks |
|-----------------|--------------|----------|-----------|-----------------------------------|---------------------|--|-----------------|------------|----------------|------------|---|---------------------------|-----------------------------|------------------------------------|---|-------|---------------------|---|---------------|---------|--------------------|
|                 |              |          |           |                                   |                     |  |                 | Height (m) | Trunk DBH (mm) | Spread (m) |   |                           |                             |                                    |   |       |                     |   |               |         |                    |
| 60335576/TR/604 | C7           | T4242    | T4242     | <i>Archontophoenix alexandrae</i> | 假檳榔                 | LCSD   |                 | 5          | 143            | 1          | Fair                                      | Fair                      | Fair                        | Fair                               | Low   | b,c,l | Nil                 | Retain                                    | Nil           |         | -                  |
| 60335576/TR/604 | C7           | T4243    | T4243     | <i>Archontophoenix alexandrae</i> | 假檳榔                 | LCSD   |                 | 4          | 127            | 1          | Fair                                      | Fair                      | Fair                        | Fair                               | Low   | b,c,l | Nil                 | Retain                                    | Nil           |         | -                  |
| 60335576/TR/604 | C7           | T4244    | T4244     | <i>Archontophoenix alexandrae</i> | 假檳榔                 | LCSD   |                 | 6          | 213            | 1          | Fair                                      | Fair                      | Fair                        | Fair                               | Low   | b,c,l | Nil                 | Retain                                    | Nil           |         | -                  |
| 60335576/TR/604 | C7           | T4245    | T4245     | <i>Archontophoenix alexandrae</i> | 假檳榔                 | LCSD   |                 | 8          | 207            | 1          | Fair                                      | Fair                      | Fair                        | Fair                               | Low   | b,c,l | Nil                 | Retain                                    | Nil           |         | -                  |
| 60335576/TR/604 | C7           | T4246    | T4246     | <i>Archontophoenix alexandrae</i> | 假檳榔                 | LCSD   |                 | 5          | 153            | 1          | Fair                                      | Fair                      | Fair                        | Fair                               | Low   | b,c,l | Nil                 | Retain                                    | Nil           |         | -                  |
| 60335576/TR/604 | C7           | T4247    | T4247     | <i>Dead Tree</i>                  | 死樹                  | LCSD   |                 | 2          | 146            | 1          | -   | -                         | -                           | -                                  | -   | -     | -                   | Fell                                      | Dead Tree     |         | -                  |
| 60335576/TR/604 | C7           | T4248    | T4248     | <i>Archontophoenix alexandrae</i> | 假檳榔                 | LCSD   |                 | 3          | 191            | 1          | Fair                                      | Fair                      | Fair                        | Fair                               | Low   | b,c,l | Nil                 | Retain                                    | Nil           |         | -                  |
| 60335576/TR/604 | C7           | T4249    | T4249     | <i>Archontophoenix alexandrae</i> | 假檳榔                 | LCSD   |                 | 3          | 150            | 1          | Fair                                      | Fair                      | Fair                        | Fair                               | Low   | b,c,l | Nil                 | Retain                                    | Nil           |         | -                  |
| 60335576/TR/604 | C7           | T4250    | T4250     | <i>Archontophoenix alexandrae</i> | 假檳榔                 | LCSD   |                 | 3          | 111            | 1          | Fair                                      | Fair                      | Fair                        | Fair                               | Low   | b,c,l | Nil                 | Retain                                    | Nil           |         | -                  |
| 60335576/TR/604 | C7           | T4251    | T4251     | <i>Archontophoenix alexandrae</i> | 假檳榔                 | LCSD   |                 | 5          | 172            | 1          | Fair                                      | Fair                      | Fair                        | Fair                               | Low   | b,c,l | Nil                 | Retain                                    | Nil           |         | -                  |
| 60335576/TR/604 | C7           | T4252    | T4252     | <i>Archontophoenix alexandrae</i> | 假檳榔                 | LCSD   |                 | 6          | 201            | 1          | Fair                                      | Fair                      | Fair                        | Fair                               | Low   | b,c,l | Nil                 | Retain                                    | Nil           |         | -                  |
| 60335576/TR/604 | C7           | T4253    | T4253     | <i>Archontophoenix alexandrae</i> | 假檳榔                 | LCSD   |                 | 6          | 153            | 1          | Fair                                      | Fair                      | Fair                        | Fair                               | Low   | b,c,l | Nil                 | Retain                                    | Nil           |         | -                  |
| 60335576/TR/604 | C7           | T4254    | T4254     | <i>Dead Tree</i>                  | 死樹                  | LCSD   |                 | 3          | 210            | 1          | -   | -                         | -                           | -                                  | -   | -     | -                   | Fell                                      | Dead Tree     |         | -                  |
| 60335576/TR/604 | C7           | T4255    | T4255     | <i>Archontophoenix alexandrae</i> | 假檳榔                 | LCSD   |                 | 5          | 197            | 1          | Fair                                      | Fair                      | Fair                        | Fair                               | Low   | b,c,l | Nil                 | Retain                                    | Nil           |         | -                  |
| 60335576/TR/604 | C7           | T4256    | T4256     | <i>Archontophoenix alexandrae</i> | 假檳榔                 | LCSD   |                 | 4          | 175            | 1          | Fair                                      | Fair                      | Fair                        | Fair                               | Low   | b,c,l | Nil                 | Retain                                    | Nil           |         | -                  |
| 60335576/TR/604 | C7           | T4257    | T4257     | <i>Archontophoenix alexandrae</i> | 假檳榔                 | LCSD   |                 | 6          | 159            | 1          | Fair                                      | Fair                      | Fair                        | Fair                               | Low   | b,c,l | Nil                 | Retain                                    | Nil           |         | -                  |
| 60335576/TR/604 | C7           | T4258    | T4258     | <i>Archontophoenix alexandrae</i> | 假檳榔                 | LCSD   |                 | 4          | 140            | 1          | Fair                                      | Fair                      | Fair                        | Fair                               | Low   | b,c,l | Nil                 | Retain                                    | Nil           |         | -                  |
| 60335576/TR/604 | C7           | T4259    | T4259     | <i>Archontophoenix alexandrae</i> | 假檳榔                 | LCSD   |                 | 5          | 191            | 1          | Fair                                      | Fair                      | Fair                        | Fair                               | Low   | b,c,l | Nil                 | Retain                                    | Nil           |         | -                  |
| 60335576/TR/604 | C7           | T4260    | T4260     | <i>Archontophoenix alexandrae</i> | 假檳榔                 | LCSD   |                 | 5          | 172            | 1          | Fair                                      | Fair                      | Fair                        | Fair                               | Low   | b,c,l | Nil                 | Retain                                    | Nil           |         | -                  |
| 60335576/TR/604 | C7           | T4261    | T4261     | <i>Archontophoenix alexandrae</i> | 假檳榔                 | LCSD   |                 | 4          | 207            | 1          | Fair                                      | Fair                      | Fair                        | Fair                               | Low   | b,c,l | Nil                 | Retain                                    | Nil           |         | -                  |
| 60335576/TR/604 | C7           | T4262    | T4262     | <i>Archontophoenix alexandrae</i> | 假檳榔                 | LCSD   |                 | 3          | 150            | 1          | Fair                                      | Fair                      | Fair                        | Fair                               | Low   | b,c,l | Nil                 | Retain                                    | Nil           |         | -                  |
| 60335576/TR/604 | C7           | T4263    | T4263     | <i>Archontophoenix alexandrae</i> | 假檳榔                 | LCSD   |                 | 3          | 105            | 1          | Fair                                      | Fair                      | Fair                        | Fair                               | Low   | b,c,l | Nil                 | Retain                                    | Nil           |         | -                  |
| 60335576/TR/604 | C7           | T4264    | T4264     | <i>Archontophoenix alexandrae</i> | 假檳榔                 | LCSD   |                 | 3          | 159            | 1          | Fair                                      | Fair                      | Fair                        | Fair                               | Low   | b,c,l | Nil                 | Retain                                    | Nil           |         | -                  |
| 60335576/TR/604 | C7           | T4265    | T4265     | <i>Archontophoenix alexandrae</i> | 假檳榔                 | LCSD   |                 | 4          | 185            | 1          | Fair                                      | Fair                      | Fair                        | Fair                               | Low   | b,c,l | Nil                 | Retain                                    | Nil           |         | -                  |
| 60335576/TR/604 | C7           | T4266    | T4266     | <i>Archontophoenix alexandrae</i> | 假檳榔                 | LCSD   |                 | 4          | 201            | 1          | Fair                                      | Fair                      | Fair                        | Fair                               | Low   | b,c,l | Nil                 | Retain                                    | Nil           |         | -                  |
| 60335576/TR/604 | C7           | T4267    | T4267     | <i>Archontophoenix alexandrae</i> | 假檳榔                 | LCSD   |                 | 4          | 166            | 1          | Fair                                      | Fair                      | Fair                        | Fair                               | Low   | b,c,l | Nil                 | Retain                                    | Nil           |         | -                  |
| 60335576/TR/604 | C7           | T4268    | T4268     | <i>Archontophoenix alexandrae</i> | 假檳榔                 | LCSD   |                 | 4          | 175            | 1          | Fair                                      | Fair                      | Fair                        | Fair                               | Low   | b,c,l | Nil                 | Retain                                    | Nil           |         | -                  |
| 60335576/TR/604 | C7           | T4269    | T4269     | <i>Archontophoenix alexandrae</i> | 假檳榔                 | LCSD   |                 | 4          | 143            | 1          | Fair                                      | Fair                      | Fair                        | Fair                               | Low   | b,c,l | Nil                 | Retain                                    | Nil           |         | -                  |
| 60335576/TR/604 | C7           | T4270    | T4270     | <i>Archontophoenix alexandrae</i> | 假檳榔                 | LCSD   |                 | 4          | 175            | 1          | Fair                                      | Fair                      | Fair                        | Fair                               | Low   | b,c,l | Nil                 | Retain                                    | Nil           |         | -                  |
| 60335576/TR/604 | C7           | T4271    | T4271     | <i>Archontophoenix alexandrae</i> | 假檳榔                 | LCSD   |                 | 3          | 159            | 1          | Fair                                      | Fair                      | Fair                        | Fair                               | Low   | b,c,l | Nil                 | Retain                                    | Nil           |         | -                  |
| 60335576/TR/604 | C7           | T4272    | T4272     | <i>Archontophoenix alexandrae</i> | 假檳榔                 | LCSD   |                 | 3          | 127            | 1          | Fair                                      | Fair                      | Fair                        | Fair                               | Low   | b,c,l | Nil                 | Retain                                    | Nil           |         | -                  |
| 60335576/TR/604 | C7           | T4273    | T4273     | <i>Archontophoenix alexandrae</i> | 假檳榔                 | LCSD   |                 | 3          | 121            | 1          | Fair                                      | Fair                      | Fair                        | Fair                               | Low   | b,c,l | Nil                 | Retain                                    | Nil           |         | -                  |
| 60335576/TR/604 | C7           | T4274    | T4274     | <i>Archontophoenix alexandrae</i> | 假檳榔                 | LCSD   |                 | 3          | 153            | 1          | Fair                                      | Fair                      | Fair                        | Fair                               | Low   | b,c,l | Nil                 | Retain                                    | Nil           |         | -                  |
| 60335576/TR/604 | C7           | T4275    | T4275     | <i>Archontophoenix alexandrae</i> | 假檳榔                 | LCSD   |                 | 5          | 178            | 1          | Fair                                      | Fair                      | Fair                        | Fair                               | Low   | b,c,l | Nil                 | Retain                                    | Nil           |         | -                  |
| 60335576/TR/604 | C7           | T4276    | T4276     | <i>Archontophoenix alexandrae</i> | 假檳榔                 | LCSD   |                 | 3          | 197            | 1          | Fair                                      | Fair                      | Fair                        | Fair                               | Low   | b,c,l | Nil                 | Retain                                    | Nil           |         | -                  |
| 60335576/TR/604 | C7           | T4277    | T4277     | <i>Archontophoenix alexandrae</i> | 假檳榔                 | LCSD   |                 | 4          | 140            | 1          | Fair                                      | Fair                      | Fair                        | Fair                               | Low   | b,c,l | Nil                 | Retain                                    | Nil           |         | -                  |
| 60335576/TR/604 | C7           | T4278    | T4278     | <i>Archontophoenix alexandrae</i> | 假檳榔                 | LCSD   |                 | 4          | 172            | 1          | Fair                                      | Fair                      | Fair                        | Fair                               | Low   | b,c,l | Nil                 | Retain                                    | Nil           |         | -                  |
| 60335576/TR/604 | C7           | T4279    | T4279     | <i>Archontophoenix alexandrae</i> | 假檳榔                 | LCSD   |                 | 4          | 127            | 1          | Fair                                      | Fair                      | Fair                        | Fair                               | Low   | b,c,l | Nil                 | Retain                                    | Nil           |         | -                  |
| 60335576/TR/604 | C7           | T4280    | T4280     | <i>Archontophoenix alexandrae</i> | 假檳榔                 | LCSD   |                 | 3          | 178            | 1          | Fair                                      | Fair                      | Fair                        | Fair                               | Low   | b,c,l | Nil                 | Retain                                    | Nil           |         | -                  |
| 60335576/TR/604 | C7           | T4281    | T4281     | <i>Archontophoenix alexandrae</i> | 假檳榔                 | LCSD   |                 | 4          | 150            | 1          | Fair                                      | Fair                      | Fair                        | Fair                               | Low   | b,c,l | Nil                 | Retain                                    | Nil           |         | -                  |
| 60335576/TR/604 | C7           | T4282    | T4282     | <i>Archontophoenix alexandrae</i> | 假檳榔                 | LCSD   |                 | 3          | 172            | 1          | Fair                                      | Fair                      | Fair                        | Fair                               | Low   | b,c,l | Nil                 | Retain                                    | Nil           |         | -                  |
| 60335576/TR/604 | C7           | T4283    | T4283     | <i>Eucalyptus urophylla</i>       | 尾葉桉                 | LCSD   |                 | 10         | 713            | 6          | Fair                                      | Fair                      | Fair                        | Fair                               | Low   | b,c,d | Nil                 | Retain                                    | Nil           |         | WDS/DB/HGR         |
| 60335576/TR/604 | C7           | T4284    | T4284     | <i>Eucalyptus urophylla</i>       | 尾葉桉                 | LCSD   |                 | 10         | 331            | 4          | Fair                                      | Poor                      | Fair                        | Fair                               | Low   | b,c,f | Nil                 | Retain                                    | Nil           |         | ASC/DB/HGR         |
| 60335576/TR/604 | C7           | T4285    | T4285     | <i>Eucalyptus urophylla</i>       | 尾葉桉                 | LCSD   |                 | 12         | 551            | 4          | Fair                                      | Fair                      | Fair                        | Fair                               | Low   | b,c,d | Nil                 | Retain                                    | Nil           |         | DB                 |
| 60335576/TR/604 | C7           | T4286    | T4286     | <i>Eucalyptus urophylla</i>       | 尾葉桉                 | LCSD   |                 | 12         | 417            | 2          | Fair                                      | Fair                      | Fair                        | Fair                               | Low   | b,c,d | Nil                 | Retain                                    | Nil           |         | DB                 |
| 60335576/TR/604 | C7           | T4287    | T4287     | <i>Eucalyptus urophylla</i>       | 尾葉桉                 | LCSD   |                 | 12         | 471            | 4          | Fair                                      | Fair                      | Fair                        | Fair                               | Low   | b,c,d | Nil                 | Retain                                    | Nil           |         | DB                 |
| 60335576/TR/604 | C7           | T4288    | T4288     | <i>Eucalyptus urophylla</i>       | 尾葉桉                 | LCSD   |                 | 10         | 682            | 5          | Fair                                      | Fair                      | Fair                        | Fair                               | Low   | b,c,d | Nil                 | Retain                                    | Nil           |         | DB                 |
| 60335576/TR/604 | C7           | T4291    | T4291     | <i>Senna siamea</i>               | 鐵刀木                 | LCSD   |                 | 8          | 369            | 3          | Fair                                      | Fair                      | Fair                        | Fair                               | Low   | b,c,d | Nil                 | Retain                                    | Nil           |         | -                  |
| 60335576/TR/604 | C7           | T4292    | T4292     | <i>Chukrasia tabularis</i>        | 麻楝                  | LCSD   |                 | 4          | 172            | 3          | Fair                                      | Fair                      | Fair                        | Fair                               | Low   | b,c,d | Nil                 | Retain                                    | Nil           |         | -                  |
| 60335576/TR/604 | C7           | T4293    | T4293     | <i>Chukrasia tabularis</i>        | 麻楝                  | LCSD   |                 | 4          | 175            | 3          | Fair                                      | Fair                      | Fair                        | Fair                               | Low   | b,c,d | Nil                 | Retain                                    | Nil           |         | -                  |
| 60335576/TR/604 | C7           | T4294    | T4294     | <i>Chukrasia tabularis</i>        | 麻楝                  | LCSD   |                 | 4          | 150            | 2          | Fair                                      | Poor                      | Fair                        | Fair                               | Low   | b,c,f | Nil                 | Retain                                    | Nil           |         | ASC/DB             |
| 60335576/TR/604 | C7           | T4295    | T4295     | <i>Chukrasia tabularis</i>        | 麻楝                  | LCSD   |                 | 3          | 102            | 1          | Fair                                      | Fair                      | Fair                        | Fair                               | Medium  | -     | Nil                 | Retain                                    | Nil           |         | -                  |
| 60335576/TR/604 | C7           | T4296    | T4296     | <i>Chukrasia tabularis</i>        | 麻楝                  | LCSD   |                 | 4          | 204            | 3          | Fair                                      | Poor                      | Fair                        | Fair                               | Low   | b,c,f | Nil                 | Retain                                    | Nil           |         | ASC/DB             |
| 60335576/TR/604 | C7           | T4297    | T4297     | <i>Eucalyptus urophylla</i>       | 尾葉桉                 | LCSD   |                 | 12         | 360            | 3          | Fair                                      | Fair                      | Fair                        | Fair                               | Low   | b,c,d | Nil                 | Retain                                    | Nil           |         | WDS/EPS            |
| 60335576/TR/604 | C7           | T4298    | T4298     | <i>Chukrasia tabularis</i>        | 麻楝                  | LCSD   |                 | 5          | 150            | 3          | Fair                                      | Fair                      | Fair                        | Fair                               | Low   | b,c,d | Nil                 | Retain                                    | Nil           |         | -                  |
| 60335576/TR/604 | C7           | T4299    | T4299     | <i>Chukrasia tabularis</i>        | 麻楝                  | LCSD   |                 | 6          | 210            | 2          | Fair                                      | Fair                      | Fair                        | Fair                               | Low   | b,c,d | Nil                 | Retain                                    | Nil           |         | HGR                |



| Drawing No.     | Contract No. | Tree No. | Photo No. | Botanical Name              | Chinese Common Name | Department to provide expertise advice to LandsD | SIMAR Slope No. | SIZE (M)   |                |            | Structural condition (Good / Fair / Poor) | Form (Good / Fair / Poor) | Health (Good / Fair / Poor) | Amenity Value (Good / Fair / Low) | Suitability for Transplanting |       | Conservation Status | Recommendations (Retain /Transplant/Fell) | Justification | Remarks | Additional Remarks |
|-----------------|--------------|----------|-----------|-----------------------------|---------------------|--|-----------------|------------|----------------|------------|---|---------------------------|-----------------------------|-----------------------------------|-------------------------------|-------|---------------------|---|---------------|---------|--------------------|
|                 |              |          |           |                             |                     |  |                 | Height (m) | Trunk DBH (mm) | Spread (m) |   |                           |                             |                                   | Remarks                       |       |                     |   |               |         |                    |
| 60335576/TR/604 | C7           | T4300    | T4300     | <i>Chukrasia tabularis</i>  | 麻楝                  | LCSD   |                 | 6          | 185            | 2          | Fair                                      | Poor                      | Fair                        | Fair                              | Low                           | b,c,f | Nil                 | Retain                                    | Nil           |         | ASC                |
| 60335576/TR/604 | C7           | T4301    | T4301     | <i>Chukrasia tabularis</i>  | 麻楝                  | LCSD   |                 | 4          | 166            | 3          | Fair                                      | Poor                      | Fair                        | Fair                              | Low                           | b,c,f | Nil                 | Retain                                    | Nil           |         | ASC/DB             |
| 60335576/TR/604 | C7           | T4302    | T4302     | <i>Chukrasia tabularis</i>  | 麻楝                  | LCSD   |                 | 4          | 201            | 2          | Fair                                      | Fair                      | Fair                        | Fair                              | Low                           | b,c,d | Nil                 | Retain                                    | Nil           |         | -                  |
| 60335576/TR/604 | C7           | T4303    | T4303     | <i>Chukrasia tabularis</i>  | 麻楝                  | LCSD   |                 | 4          | 159            | 2          | Fair                                      | Fair                      | Fair                        | Fair                              | Low                           | b,c,d | Nil                 | Retain                                    | Nil           |         | -                  |
| 60335576/TR/604 | C7           | T4304    | T4304     | <i>Eucalyptus urophylla</i> | 尾葉桉                 | LCSD   |                 | 10         | 503            | 4          | Fair                                      | Fair                      | Fair                        | Fair                              | Low                           | b,c,d | Nil                 | Retain                                    | Nil           |         | WDS/EPS            |
| 60335576/TR/604 | C7           | T4305    | T4305     | <i>Chukrasia tabularis</i>  | 麻楝                  | LCSD   |                 | 7          | 245            | 3          | Fair                                      | Fair                      | Fair                        | Fair                              | Low                           | b,c,d | Nil                 | Retain                                    | Nil           |         | -                  |
| 60335576/TR/604 | C7           | T4306    | T4306     | <i>Eucalyptus urophylla</i> | 尾葉桉                 | LCSD   |                 | 10         | 318            | 2          | Fair                                      | Poor                      | Fair                        | Fair                              | Low                           | b,c,f | Nil                 | Retain                                    | Nil           |         | ASC/WDS            |

Notes

- (1) Tree being fell by other project(s) shall follow corresponding TPRP(s), and no tree will be compensated/considered under this Project.
- (2) Tree being transplanted by other project(s) shall follow corresponding TPRP(s), and no tree will be transplanted/considered under this Project.
- (3) The Contractor shall carry out an individual tree survey and submit the survey record before the starting date of construction.

Remarks for Suitability for Transplanting

- (a) Low amenity value;
- (b) irrecoverable form after transplanting (e.g. if substantial crown and root pruning are necessary to facilitate the transplanting);
- (c) Low survival rate after transplanting;
- (d) very large size (unless the feasibility to transplant has been considered financially reasonable and technically feasible during th
- (e) with evidence of over-maturity and onset of senescence;
- (f) with poor health, structure or form (e.g. imbalanced form, leaning , with majorcavity/cracks/splits); or cavity/cracks/splits); or
- (g) undesirable species (e.g. Leucaena leucocephala which is an invasive exotic tree).
- (h) On steep slope.
- (l) Not cost -effectiveness

Conservation status

- (A) Rare Species Tree, referring to "The Protection of Endangered Species of Animals and Plants Ordinance" (Cap.586).
- (B) Forests and Countryside Ordinance (Cap. 96)
- (C) Registered Old and Valuable Trees, as being listed in "Greening, Landscape & Tree Management Section, Development Bureau".
- (D) Large Tree, which the trunk size (DBH) not less than 1000mm.

Additional Remarks (for describing tree form)

ASC-Asymmetric Canopy; BAD-Bark Distortation; BKB-Broken Branches-wounds; BKT-Broken Trunk-wounds; PHG-Phoenix Regeneration

CAV-Cavity; CLR-Climber; CNK-Canker; COB-Codominant Branches; COK-Crooks/Abrupt COT-Codominant Trunks; CRA-Cracks;

DB-Dead Branches; DBK-Dieback/Dead Twigs; DF-Dead Fronds; DK-Decay; DS-Dead Stubs; EPS-Epicormic Shoot; ER-Exposed Root; FB-Fungal Fruiting Bodies; GR-Girdling Roots; HGR-Hanger;

LN-Leaning; MT-Multi-Stems; RP-Root Plate Movement; RR-Restricted Root; SPT-Splits; SUK-Sucker; TB-Tipped Branch; TT-Termite Track; TW-Twisting; UR-Uprooted; WDS-Wounds; XB-Cross Branches



| Drawing No.     | Contract No. | Tree No. | Photo No. | Botanical Name         | Chinese Common Name | Department to provide expertise advice to LandsD | SIMAR Slope No. | SIZE (M) |                |        | Structural condition (Good/ Fair/ Poor) | Form (Good/ Fair/ Poor) | Health (Good/ Fair/ Poor) | Amenity Value (Good/ Fair/ Poor) | Suitability for     |           | Conservation Status | Recommendations (Retain/ Transplant/Fell) | Justification                     | Remarks | Additional Remarks  |
|-----------------|--------------|----------|-----------|------------------------|---------------------|--|-----------------|----------|----------------|--------|---|-------------------------|---------------------------|----------------------------------|---------------------|-----------|---------------------|---|-----------------------------------|---------|---|
|                 |              |          |           |                        |                     |  |                 | Height   | Trunk DBH (mm) | Spread |   |                         |                           |                                  | (High/ Medium /Low) | Remarks   |                     |   |                                   |         |   |
| 60305576/SK0689 | C7           | T1       | T1        | Mallotus paniculatus   | 白楸                  | HyD  | 7SE-A/C137(2)   | 7        | 275            | 8      | Fair                                    | Poor                    | Fair                      | Fair                             | Low                 | b,c,d,f,h | Nil                 | Fell                                      | Existing slope subject to cutting |         | leaning, co-dominant stems  |
| 60305576/SK0689 | C7           | T2       | T2        | Acacia confusa         | 台灣相思                | HyD  | 7SE-A/C137(2)   | 7        | 210            | 7      | Fair                                    | Poor                    | Fair                      | Fair                             | Low                 | b,c,d,f,h | Nil                 | Fell                                      | Existing slope subject to cutting |         | leaning, co-dominant stems, included bark, cavity on trunk base, low live crown ratio |
| 60305576/SK0689 | C7           | T3       | T3        | Acacia confusa         | 台灣相思                | HyD  | 7SE-A/C137(2)   | 13       | 575            | 15     | Fair                                    | Poor                    | Fair                      | Fair                             | Low                 | b,c,d,f,h | Nil                 | Fell                                      | Existing slope subject to cutting |         | leaning, co-dominant stems, low live crown ratio                                      |
| 60305576/SK0689 | C7           | T4       | T4        | Schefflera heptaphylla | 鴨腳木 (鵝掌柴)           | HyD  | 7SE-A/C137(2)   | 6        | 120            | 3      | Fair                                    | Poor                    | Fair                      | Fair                             | Low                 | b,c,f,h   | Nil                 | Fell                                      | Existing slope subject to cutting |         | co-dominant stems, low live crown ratio   |
| 60305576/SK0689 | C7           | T5       | T5        | Ficus hispida          | 對葉榕(牛乳樹)            | HyD  | 7SE-A/C137(2)   | 3        | 260            | 5      | Fair                                    | Poor                    | Fair                      | Fair                             | Low                 | b,c,d,f,h | Nil                 | Fell                                      | Existing slope subject to cutting |         | co-dominant stems, low branching  |
| 60305576/SK0689 | C7           | T6       | T6        | Acacia confusa         | 台灣相思                | HyD  | 7SE-A/C137(2)   | 16       | 340            | 10     | Fair                                    | Fair                    | Fair                      | Fair                             | Low                 | b,c,d,f,h | Nil                 | Fell                                      | Existing slope subject to cutting |         | near roadside, shallow root system  |
| 60305576/SK0689 | C7           | T7       | T7        | Celtis sinensis        | 朴樹                  | HyD  | 7SE-A/C137(2)   | 13       | 220            | 8      | Fair                                    | Poor                    | Fair                      | Fair                             | Low                 | b,c,d,f,h | Nil                 | Fell                                      | Existing slope subject to cutting |         | leaning, unbalance tree crown, near roadside  |
| 60305576/SK0689 | C7           | T8       | T8        | Lophostemon confertus  | 紅膠木                 | HyD  | 7SE-A/C137(2)   | 3        | 200            | 1.5    | Poor                                    | Poor                    | Poor                      | Poor                             | Low                 | b,c,d,f,h | Nil                 | Fell                                      | Existing slope subject to cutting |         | topped, epicormics  |
| 60305576/SK0689 | C7           | T9       | T9        | Acacia confusa         | 台灣相思                | HyD  | 7SE-A/C137(2)   | 16       | 245            | 8      | Fair                                    | Poor                    | Fair                      | Fair                             | Low                 | b,c,d,f,h | Nil                 | Fell                                      | Existing slope subject to cutting |         | crooked trunk, wound on trunk, low live crown ratio                                   |
| 60305576/SK0689 | C7           | T10      | T10       | Acacia confusa         | 台灣相思                | HyD  | 7SE-A/C137(2)   | 12       | 205            | 7      | Fair                                    | Poor                    | Fair                      | Fair                             | Low                 | b,c,d,f,h | Nil                 | Fell                                      | Existing slope subject to cutting |         | co-dominant stems, low live crown ratio   |
| 60305576/SK0689 | C7           | T11      | T11       | Acacia confusa         | 台灣相思                | HyD  | 7SE-A/C137(2)   | 17       | 410            | 11     | Fair                                    | Poor                    | Fair                      | Fair                             | Low                 | b,c,d,f,h | Nil                 | Fell                                      | Existing slope subject to cutting |         | leaning, cavity on trunk, sap flow, near roadside                                     |
| 60305576/SK0689 | C7           | T12      | T12       | Acacia confusa         | 台灣相思                | HyD  | 7SE-A/C137(2)   | 9        | 220            | 7      | Fair                                    | Poor                    | Fair                      | Fair                             | Low                 | b,c,d,f,h | Nil                 | Fell                                      | Existing slope subject to cutting |         | near roadside, co-dominant branches, wounds   |
| 60305576/SK0689 | C7           | T13      | T13       | Acacia confusa         | 台灣相思                | HyD  | 7SE-A/C137(2)   | 18       | 360            | 9      | Fair                                    | Poor                    | Fair                      | Fair                             | Low                 | b,c,d,f,h | Nil                 | Fell                                      | Existing slope subject to cutting |         | leaning, co-dominant stems, sap flow, near roadside                                   |
| 60305576/SK0689 | C7           | T14      | T14       | Acacia confusa         | 台灣相思                | HyD  | 7SE-A/C137(2)   | 16       | 260            | 9      | Fair                                    | Poor                    | Fair                      | Fair                             | Low                 | b,c,d,f,h | Nil                 | Fell                                      | Existing slope subject to cutting |         | leaning, co-dominant stems  |
| 60305576/SK0689 | C7           | T15      | T15       | Acacia confusa         | 台灣相思                | HyD  | 7SE-A/C137(2)   | 15       | 375            | 12     | Fair                                    | Poor                    | Fair                      | Fair                             | Low                 | b,c,d,f,h | Nil                 | Fell                                      | Existing slope subject to cutting |         | leaning, co-dominant stems  |
| 60305576/SK0689 | C7           | T16      | T16       | Acacia confusa         | 台灣相思                | HyD  | 7SE-A/C137(2)   | 18       | 550            | 16     | Fair                                    | Poor                    | Fair                      | Fair                             | Low                 | b,c,d,f,h | Nil                 | Fell                                      | Existing slope subject to cutting |         | leaning, multi-stems, included bark   |
| 60305576/SK0689 | C7           | T17      | T17       | Acacia confusa         | 台灣相思                | HyD  | 7SE-A/C137(2)   | 14       | 250            | 7      | Fair                                    | Poor                    | Fair                      | Fair                             | Low                 | b,c,d,f,h | Nil                 | Fell                                      | Existing slope subject to cutting |         | leaning, near roadside  |
| 60305576/SK0689 | C7           | T18      | T18       | Acacia confusa         | 台灣相思                | HyD  | 7SE-A/C137(2)   | 14       | 290            | 9      | Fair                                    | Poor                    | Fair                      | Fair                             | Low                 | b,c,d,f,h | Nil                 | Fell                                      | Existing slope subject to cutting |         | crooked trunk, near roadside  |
| 60305576/SK0689 | C7           | T19      | T19       | Lophostemon confertus  | 紅膠木                 | HyD  | 7SE-A/C137(2)   | 14       | 245            | 7      | Fair                                    | Poor                    | Fair                      | Fair                             | Low                 | b,c,d,f,h | Nil                 | Fell                                      | Existing slope subject to cutting |         | leaning, low live crown ratio, crooked branch   |
| 60305576/SK0689 | C7           | T20      | T20       | Zanthoxylum avicennae  | 勒欖花椒(勒欖)            | HyD  | 7SE-A/C137(2)   | 6        | 95             | 4      | Fair                                    | Poor                    | Fair                      | Fair                             | Low                 | b,c,f,h   | Nil                 | Fell                                      | Existing slope subject to cutting |         | multi stems, root zone near T19   |
| 60305576/SK0689 | C7           | T21      | T21       | Lophostemon confertus  | 紅膠木                 | HyD  | 7SE-A/C137(2)   | 15       | 340            | 8      | Fair                                    | Poor                    | Fair                      | Fair                             | Low                 | b,c,d,f,h | Nil                 | Fell                                      | Existing slope subject to cutting |         | leaning, low live crown ratio, poor taper, on slope                                   |
| 60305576/SK0689 | C7           | T22      | T22       | Lophostemon confertus  | 紅膠木                 | HyD  | 7SE-A/C137(2)   | 15       | 360            | 13     | Fair                                    | Fair                    | Fair                      | Fair                             | Low                 | b,c,d,f,h | Nil                 | Fell                                      | Existing slope subject to cutting |         | heavy lateral limb, on slope  |
| 60305576/SK0689 | C7           | T23      | T23       | Lophostemon confertus  | 紅膠木                 | HyD  | 7SE-A/C137(2)   | 15       | 275            | 7      | Fair                                    | Poor                    | Fair                      | Fair                             | Low                 | b,c,d,f,h | Nil                 | Fell                                      | Existing slope subject to cutting |         | crooked trunk, epicormics on trunk, on slope  |
| 60305576/SK0689 | C7           | T24      | T24       | Lophostemon confertus  | 紅膠木                 | HyD  | 7SE-A/C137(2)   | 16       | 285            | 7      | Fair                                    | Poor                    | Fair                      | Fair                             | Low                 | b,c,d,f,h | Nil                 | Fell                                      | Existing slope subject to cutting |         | poor taper, on slope  |
| 60305576/SK0689 | C7           | T25      | T25       | Lophostemon confertus  | 紅膠木                 | HyD  | 7SE-A/C137(2)   | 14       | 320            | 6      | Fair                                    | Poor                    | Fair                      | Fair                             | Low                 | b,c,d,f,h | Nil                 | Fell                                      | Existing slope subject to cutting |         | poor taper, low live crown ratio, on slope  |
| 60305576/SK0689 | C7           | T26      | T26       | Celtis sinensis        | 朴樹                  | HyD  | 7SE-A/C137(2)   | 13       | 270            | 8      | Fair                                    | Poor                    | Fair                      | Fair                             | Low                 | b,c,d,f,h | Nil                 | Fell                                      | Existing slope subject to cutting |         | co-dominant stems, crooked branch, on slope   |
| 60305576/SK0689 | C7           | T27      | T27       | Lophostemon confertus  | 紅膠木                 | HyD  | 7SE-A/C137(2)   | 11       | 275            | 7      | Fair                                    | Poor                    | Fair                      | Fair                             | Low                 | b,c,d,f,h | Nil                 | Fell                                      | Existing slope subject to cutting |         | leaning, epicormics on trunk, crooked stem, near roadside                             |
| 60305576/SK0689 | C7           | T28      | T28       | Lophostemon confertus  | 紅膠木                 | HyD  | 7SE-A/C137(2)   | 12       | 320            | 7      | Fair                                    | Poor                    | Fair                      | Fair                             | Low                 | b,c,d,f,h | Nil                 | Fell                                      | Existing slope subject to cutting |         | low live crown ratio, on slope  |
| 60305576/SK0689 | C7           | T29      | T29       | Lophostemon confertus  | 紅膠木                 | HyD  | 7SE-A/C137(2)   | 2        | 130            | 1      | Fair                                    | Poor                    | Fair                      | Fair                             | Low                 | b,c,f,h   | Nil                 | Fell                                      | Existing slope subject to cutting |         | leaning, on slope   |
| 60305576/SK0689 | C7           | T30      | T30       | Mallotus paniculatus   | 白楸                  | HyD  | 7SE-A/C137(2)   | 9        | 280            | 11     | Fair                                    | Poor                    | Fair                      | Fair                             | Low                 | b,c,d,f,h | Nil                 | Fell                                      | Existing slope subject to cutting |         | leaning, co-dominant stems  |
| 60305576/SK0689 | C7           | T31      | T31       | Mallotus paniculatus   | 白楸                  | HyD  | 7SE-A/C137(2)   | 7        | 185            | 6      | Fair                                    | Poor                    | Fair                      | Fair                             | Low                 | b,c,d,f,h | Nil                 | Fell                                      | Existing slope subject to cutting |         | leaning, epicormics on trunk  |
| 60305576/SK0689 | C7           | T32      | T32       | Lophostemon confertus  | 紅膠木                 | HyD  | 7SE-A/C137(2)   | 6        | 120            | 8      | Fair                                    | Poor                    | Fair                      | Fair                             | Low                 | b,c,d,f,h | Nil                 | Fell                                      | Existing slope subject to cutting |         | leaning, crooked trunk, on slope  |
| 60305576/SK0689 | C7           | T33      | T33       | Schefflera heptaphylla | 鴨腳木 (鵝掌柴)           | HyD  | 7SE-A/C137(2)   | 7        | 160            | 6      | Fair                                    | Poor                    | Fair                      | Fair                             | Low                 | b,c,d,f,h | Nil                 | Fell                                      | Existing slope subject to cutting |         | low live crown ratio, multi stems on slope  |
| 60305576/SK0689 | C7           | T34      | T34       | Lophostemon confertus  | 紅膠木                 | HyD  | 7SE-A/C137(2)   | 13       | 420            | 7      | Fair                                    | Poor                    | Fair                      | Fair                             | Low                 | b,c,d,f,h | Nil                 | Fell                                      | Existing slope subject to cutting |         | wound on trunk, co-dominant stems, on slope   |
| 60305576/SK0689 | C7           | T35      | T35       | Celtis sinensis        | 朴樹                  | HyD  | 7SE-A/C137(2)   | 10       | 145            | 5      | Fair                                    | Poor                    | Fair                      | Fair                             | Low                 | b,c,d,f,h | Nil                 | Fell                                      | Existing slope subject to cutting |         | low live crown ratio, on slope  |
| 60305576/SK0689 | C7           | T36      | T36       | Acacia confusa         | 台灣相思                | HyD  | 7SE-A/C137(2)   | 13       | 260            | 10     | Fair                                    | Poor                    | Fair                      | Fair                             | Low                 | b,c,d,f,h | Nil                 | Fell                                      | Existing slope subject to cutting |         | leaning, on slope   |
| 60305576/SK0689 | C7           | T37      | T37       | Acacia confusa         | 台灣相思                | HyD  | 7SE-A/C137(2)   | 7        | 170            | 10     | Fair                                    | Poor                    | Fair                      | Fair                             | Low                 | b,c,d,f,h | Nil                 | Fell                                      | Existing slope subject to cutting |         | leaning, low live crown ratio, on slope   |
| 60305576/SK0689 | C7           | T38      | T38       | Acacia confusa         | 台灣相思                | HyD  | 7SE-A/C137(2)   | 13       | 495            | 11     | Fair                                    | Poor                    | Fair                      | Fair                             | Low                 | b,c,d,f,h | Nil                 | Fell                                      | Existing slope subject to cutting |         | multi stems, low live crown ratio, on slope   |
| 60305576/SK0689 | C7           | T39      | T39       | Lophostemon confertus  | 紅膠木                 | HyD  | 7SE-A/C137(2)   | 13       | 270            | 6      | Fair                                    | Poor                    | Fair                      | Fair                             | Low                 | b,c,d,f,h | Nil                 | Fell                                      | Existing slope subject to cutting |         | low live crown ratio, on slope  |
| 60305576/SK0689 | C7           | T40      | T40       | Mallotus paniculatus   | 白楸                  | HyD  | 7SE-A/C137(2)   | 7        | 210            | 10     | Fair                                    | Poor                    | Fair                      | Fair                             | Low                 | b,c,d,f,h | Nil                 | Fell                                      | Existing slope subject to cutting |         | leaning, epicormics on trunk, on slope  |
| 60305576/SK0689 | C7           | T41      | T41       | Lophostemon confertus  | 紅膠木                 | HyD  | 7SE-A/C137(2)   | 13       | 235            | 7      | Fair                                    | Poor                    | Fair                      | Fair                             | Low                 | b,c,d,f,h | Nil                 | Fell                                      | Existing slope subject to cutting |         | low live crown ratio, on slope  |
| 60305576/SK0689 | C7           | T42      | T42       | Lophostemon confertus  | 紅膠木                 | HyD  | 7SE-A/C137(2)   | 13       | 200            | 9      | Fair                                    | Poor                    | Fair                      | Fair                             | Low                 | b,c,d,f,h | Nil                 | Fell                                      | Existing slope subject to cutting |         | leaning, low live crown ratio, on slope   |
| 6030557         |              |          |           |                        |                     |  |                 |          |                |        |   |                         |                           |                                  |                     |           |                     |   |                                   |         |   |



|                 |    |      |        |                               |           |     |               |    |     |     |      |      |      |      |     |           |     |        |                                   |   |  |
|-----------------|----|------|--------|-------------------------------|-----------|-----|---------------|----|-----|-----|------|------|------|------|-----|-----------|-----|--------|-----------------------------------|---|--|
| 60305576/SK0689 | C7 | T99  | T99    | <i>Acacia confusa</i>         | 台灣相思      | HyD | 7SE-A/C137(2) | 8  | 255 | 10  | Fair | Poor | Fair | Fair | Low | b,c,d,f,h | Nil | Fell   | Existing slope subject to cutting |   | leaning, co-dominant stems, wounds at trunk                      |
| 60305576/SK0689 | C7 | T100 | T100   | <i>Acacia confusa</i>         | 台灣相思      | HyD | 7SE-A/C137(2) | 7  | 270 | 9   | Fair | Poor | Fair | Fair | Low | b,c,d,f,h | Nil | Fell   | Existing slope subject to cutting |   | multi stems, poor taper, low live crown ratio                    |
| 60305576/SK0689 | C7 | T101 | T101   | <i>Lophostemon confertus</i>  | 紅膠木       | HyD | 7SE-A/C137(2) | 14 | 365 | 8   | Fair | Poor | Fair | Fair | Low | b,c,d,f,h | Nil | Fell   | Existing slope subject to cutting |   | co-dominant stems, low branching, low live crown ratio, on slope |
| 60305576/SK0689 | C7 | T102 | T102   | Dead Tree                     | 死樹        | HyD | 7SE-A/C137(2) | 3  | 100 | 0.1 | -    | -    | -    | -    | -   | -         | -   | Fell   | Dead Tree                         | - | topped   |
| 60305576/SK0689 | C7 | T103 | T103   | <i>Acacia confusa</i>         | 台灣相思      | HyD | 7SE-A/C137(2) | 11 | 500 | 6   | Fair | Poor | Fair | Fair | Low | b,c,d,f,h | Nil | Fell   | Existing slope subject to cutting |   | co-dominant stems, low live crown ratio                          |
| 60305576/SK0689 | C7 | T104 | T104   | <i>Castanopsis fissa</i>      | 裂斗錐栗(鰲菊錐) | HyD | 7SE-A/C137(2) | 11 | 240 | 7   | Fair | Poor | Fair | Fair | Low | b,c,d,f,h | Nil | Fell   | Existing slope subject to cutting |   | co-dominant stems, low live crown ratio                          |
| 60305576/SK0689 | C7 | T105 | T105   | <i>Lophostemon confertus</i>  | 紅膠木       | HyD | 7SE-A/C137(2) | 10 | 95  | 6   | Fair | Poor | Fair | Fair | Low | b,c,d,f,h | Nil | Fell   | Existing slope subject to cutting |   | low live crown ratio, poor taper, on slope                       |
| 60305576/SK0689 | C7 | T106 | T106   | <i>Castanopsis fissa</i>      | 裂斗錐栗(鰲菊錐) | HyD | 7SE-A/C137(2) | 8  | 125 | 4   | Fair | Poor | Fair | Fair | Low | b,c,f,h   | Nil | Fell   | Existing slope subject to cutting |   | low live crown ratio, poor taper, on slope                       |
| 60305576/SK0689 | C7 | T107 | T107   | <i>Castanopsis fissa</i>      | 裂斗錐栗(鰲菊錐) | HyD | 7SE-A/C137(2) | 11 | 155 | 6   | Fair | Poor | Fair | Fair | Low | b,c,d,f,h | Nil | Fell   | Existing slope subject to cutting |   | low live crown ratio, poor taper, epicormics, on slope           |
| 60305576/SK0689 | C7 | T108 | T108   | <i>Lophostemon confertus</i>  | 紅膠木       | HyD | 7SE-A/C137(2) | 9  | 110 | 3   | Fair | Poor | Fair | Fair | Low | b,c,f,h   | Nil | Fell   | Existing slope subject to cutting |   | low live crown ratio, crooked trunk, on slope                    |
| 60305576/SK0689 | C7 | T109 | T109   | <i>Eucalyptus robusta</i>     | 大葉桉       | HyD | 7SE-A/C137(2) | 16 | 310 | 7   | Fair | Fair | Fair | Fair | Low | b,c,d,f,h | Nil | Fell   | Existing slope subject to cutting |   | on slope   |
| 60305576/SK0689 | C7 | T110 | T110   | <i>Lophostemon confertus</i>  | 紅膠木       | HyD | 7SE-A/C137(2) | 9  | 180 | 6   | Fair | Poor | Fair | Fair | Low | b,c,d,f,h | Nil | Fell   | Existing slope subject to cutting |   | low live crown ratio, co-dominant stems, crooked trunk, on slope |
| 60305576/SK0689 | C7 | T111 | T111   | <i>Castanopsis fissa</i>      | 裂斗錐栗(鰲菊錐) | HyD | 7SE-A/C137(2) | 9  | 100 | 6   | Fair | Poor | Fair | Fair | Low | b,c,d,f,h | Nil | Fell   | Existing slope subject to cutting |   | low live crown ratio, multi stems, on slope                      |
| 60305576/SK0689 | C7 | T112 | T112   | <i>Lophostemon confertus</i>  | 紅膠木       | HyD | 7SE-A/C137(2) | 9  | 260 | 5   | Fair | Poor | Fair | Fair | Low | b,c,d,f,h | Nil | Fell   | Existing slope subject to cutting |   | low branching, topped, crooked trunk, on slope                   |
| 60305576/SK0689 | C7 | T113 | T113   | <i>Castanopsis fissa</i>      | 裂斗錐栗(鰲菊錐) | HyD | 7SE-A/C137(2) | 8  | 100 | 4   | Fair | Poor | Fair | Fair | Low | b,c,f,h   | Nil | Fell   | Existing slope subject to cutting |   | low live crown ratio, co-dominant stems, on slope                |
| 60305576/SK0689 | C7 | T114 | T114   | <i>Lophostemon confertus</i>  | 紅膠木       | HyD | 7SE-A/C137(2) | 10 | 170 | 4   | Fair | Poor | Fair | Fair | Low | b,c,d,f,h | Nil | Fell   | Existing slope subject to cutting |   | low live crown ratio, multi-stems low branching, on slope        |
| 60305576/SK0689 | C7 | T115 | T115   | <i>Pinus elliotii</i>         | 濕地松(愛氏松)  | HyD | 7SE-A/C137(2) | 11 | 155 | 4   | Fair | Poor | Fair | Fair | Low | b,c,d,f,h | Nil | Fell   | Existing slope subject to cutting |   | low live crown ratio, poor taper, on slope                       |
| 60305576/SK0689 | C7 | T116 | T116   | <i>Lophostemon confertus</i>  | 紅膠木       | HyD | 7SE-A/C137(2) | 8  | 195 | 8   | Fair | Poor | Fair | Fair | Low | b,c,d,f,h | Nil | Fell   | Existing slope subject to cutting |   | low live crown ratio, multi-stems low branching, on slope        |
| 60305576/SK0689 | C7 | T117 | T117   | <i>Pinus elliotii</i>         | 濕地松(愛氏松)  | HyD | 7SE-A/C137(2) | 12 | 205 | 4   | Fair | Poor | Fair | Fair | Low | b,c,d,f,h | Nil | Fell   | Existing slope subject to cutting |   | low live crown ratio, poor taper, on slope                       |
| 60305576/SK0689 | C7 | T118 | T118   | <i>Lophostemon confertus</i>  | 紅膠木       | HyD | 7SE-A/C137(2) | 9  | 100 | 4   | Fair | Poor | Fair | Fair | Low | b,c,f,h   | Nil | Fell   | Existing slope subject to cutting |   | low live crown ratio, bending trunk, on slope                    |
| 60305576/SK0689 | C7 | T119 | T119   | <i>Acacia confusa</i>         | 台灣相思      | HyD | 7SE-A/C137(2) | 6  | 180 | 8   | Fair | Poor | Fair | Fair | Low | b,c,d,f,h | Nil | Retain | Nil                               |   | leaning, crooked trunk, low live crown ratio                     |
| 60305576/SK0689 | C7 | T120 | T120   | <i>Castanopsis fissa</i>      | 裂斗錐栗(鰲菊錐) | HyD | 7SE-A/C137(2) | 8  | 155 | 5   | Fair | Poor | Fair | Fair | Low | b,c,d,f,h | Nil | Fell   | Existing slope subject to cutting |   | multi stems, on slope  |
| 60305576/SK0689 | C7 | T121 | T121   | <i>Lophostemon confertus</i>  | 紅膠木       | HyD | 7SE-A/C137(2) | 8  | 200 | 6   | Fair | Poor | Fair | Fair | Low | b,c,d,f,h | Nil | Fell   | Existing slope subject to cutting |   | co-dominant leaders, on slope                                    |
| 60305576/SK0689 | C7 | T122 | T122   | <i>Castanopsis fissa</i>      | 裂斗錐栗(鰲菊錐) | HyD | 7SE-A/C137(2) | 6  | 100 | 6   | Fair | Poor | Fair | Fair | Low | b,c,d,f,h | Nil | Fell   | Existing slope subject to cutting |   | multi stems, on slope  |
| 60305576/SK0689 | C7 | T123 | T123   | <i>Lophostemon confertus</i>  | 紅膠木       | HyD | 7SE-A/C137(2) | 11 | 95  | 3   | Fair | Poor | Fair | Fair | Low | b,c,d,f,h | Nil | Fell   | Existing slope subject to cutting |   | low live crown ratio, poor taper, on slope                       |
| 60305576/SK0689 | C7 | T124 | T124   | <i>Lophostemon confertus</i>  | 紅膠木       | HyD | 7SE-A/C137(2) | 10 | 125 | 4   | Fair | Poor | Fair | Fair | Low | b,c,d,f,h | Nil | Fell   | Existing slope subject to cutting |   | low live crown ratio, poor taper, on slope                       |
| 60305576/SK0689 | C7 | T125 | T125   | <i>Castanopsis fissa</i>      | 裂斗錐栗(鰲菊錐) | HyD | 7SE-A/C137(2) | 7  | 160 | 6   | Fair | Poor | Fair | Fair | Low | b,c,d,f,h | Nil | Fell   | Existing slope subject to cutting |   | low branching, poor taper, on slope                              |
| 60305576/SK0689 | C7 | T126 | T126   | <i>Pinus elliotii</i>         | 濕地松(愛氏松)  | HyD | 7SE-A/C137(2) | 12 | 200 | 5   | Fair | Poor | Fair | Fair | Low | b,c,d,f,h | Nil | Fell   | Existing slope subject to cutting |   | poor taper, on slope   |
| 60305576/SK0689 | C7 | T127 | T127   | <i>Castanopsis fissa</i>      | 裂斗錐栗(鰲菊錐) | HyD | 7SE-A/C137(2) | 12 | 125 | 7   | Fair | Poor | Fair | Fair | Low | b,c,d,f,h | Nil | Fell   | Existing slope subject to cutting |   | poor taper, on slope   |
| 60305576/SK0689 | C7 | T128 | T128   | <i>Acacia confusa</i>         | 台灣相思      | HyD | 7SE-A/C137(2) | 10 | 95  | 2   | Fair | Poor | Fair | Fair | Low | b,c,d,f,h | Nil | Fell   | Existing slope subject to cutting |   | poor taper, low live crown ratio, on slope                       |
| 60305576/SK0689 | C7 | T129 | T129   | <i>Lophostemon confertus</i>  | 紅膠木       | HyD | 7SE-A/C137(2) | 12 | 190 | 5   | Fair | Poor | Fair | Fair | Low | b,c,d,f,h | Nil | Fell   | Existing slope subject to cutting |   | poor taper, low live crown ratio, on slope                       |
| 60305576/SK0689 | C7 | T130 | T130   | <i>Liquidambar formosana</i>  | 楓香        | HyD | 7SE-A/C137(2) | 10 | 120 | 4   | Fair | Poor | Fair | Fair | Low | b,c,d,f,h | Nil | Fell   | Existing slope subject to cutting |   | poor taper, low live crown ratio, on slope                       |
| 60305576/SK0689 | C7 | T131 | T131   | <i>Castanopsis fissa</i>      | 裂斗錐栗(鰲菊錐) | HyD | 7SE-A/C137(2) | 10 | 175 | 6   | Fair | Poor | Fair | Fair | Low | b,c,d,f,h | Nil | Fell   | Existing slope subject to cutting |   | poor taper, low branching, on slope                              |
| 60305576/SK0689 | C7 | T132 | T132   | <i>Castanopsis fissa</i>      | 裂斗錐栗(鰲菊錐) | HyD | 7SE-A/C137(2) | 11 | 120 | 4   | Fair | Poor | Fair | Fair | Low | b,c,d,f,h | Nil | Fell   | Existing slope subject to cutting |   | poor taper, low live crown ratio, on slope                       |
| 60305576/SK0689 | C7 | T133 | T133   | <i>Acacia confusa</i>         | 台灣相思      | HyD | 7SE-A/C137(2) | 11 | 190 | 6   | Fair | Poor | Fair | Fair | Low | b,c,d,f,h | Nil | Fell   | Existing slope subject to cutting |   | leaning, low live crown ratio, on slope                          |
| 60305576/SK0689 | C7 | T134 | T134   | <i>Castanopsis fissa</i>      | 裂斗錐栗(鰲菊錐) | HyD | 7SE-A/C137(2) | 10 | 155 | 4   | Fair | Poor | Fair | Fair | Low | b,c,d,f,h | Nil | Fell   | Existing slope subject to cutting |   | leaning, epicormics on trunk, on slope                           |
| 60305576/SK0689 | C7 | T135 | T135   | <i>Castanopsis fissa</i>      | 裂斗錐栗(鰲菊錐) | HyD | 7SE-A/C137(2) | 10 | 100 | 4   | Fair | Poor | Fair | Fair | Low | b,c,d,f,h | Nil | Fell   | Existing slope subject to cutting |   | low live crown ratio, on slope                                   |
| 60305576/SK0689 | C7 | T136 | T136   | <i>Castanopsis fissa</i>      | 裂斗錐栗(鰲菊錐) | HyD | 7SE-A/C137(2) | 9  | 155 | 5   | Fair | Poor | Fair | Fair | Low | b,c,d,f,h | Nil | Fell   | Existing slope subject to cutting |   | multi stems, poor taper, on slope                                |
| 60305576/SK0689 | C7 | T137 | T137   | <i>Castanopsis fissa</i>      | 裂斗錐栗(鰲菊錐) | HyD | 7SE-A/C137(2) | 10 | 190 | 7   | Fair | Poor | Fair | Fair | Low | b,c,d,f,h | Nil | Fell   | Existing slope subject to cutting |   | multi stems, poor taper, on slope                                |
| 60305576/SK0689 | C7 | T138 | T138   | <i>Castanopsis fissa</i>      | 裂斗錐栗(鰲菊錐) | HyD | 7SE-A/C137(2) | 9  | 190 | 6   | Fair | Poor | Fair | Fair | Low | b,c,d,f,h | Nil | Fell   | Existing slope subject to cutting |   | multi stems, poor taper, on slope                                |
| 60305576/SK0689 | C7 | T139 | T139   | <i>Castanopsis fissa</i>      | 裂斗錐栗(鰲菊錐) | HyD | 7SE-A/C137(2) | 13 | 260 | 6   | Fair | Poor | Fair | Fair | Low | b,c,d,f,h | Nil | Fell   | Existing slope subject to cutting |   | poor taper, co-dominant leaders, on slope                        |
| 60305576/SK0689 | C7 | T140 | T140   | <i>Acacia confusa</i>         | 台灣相思      | HyD | 7SE-A/C137(2) | 10 | 290 | 8   | Fair | Poor | Fair | Fair | Low | b,c,d,f,h | Nil | Fell   | Existing slope subject to cutting |   | co-dominant stems, low branching, on slope                       |
| 60305576/SK0689 | C7 | T141 | T141   | <i>Schefflera heptaphylla</i> | 鴨腳木(鴨掌柴)  | HyD | 7SE-A/C137(2) | 7  | 235 | 6   | Fair | Poor | Fair | Fair | Low | b,c,d,f,h | Nil | Fell   | Existing slope subject to cutting |   | co-dominant stems, on slope                                      |
| 60305576/SK0689 | C7 | T142 | T142   | <i>Lophostemon confertus</i>  | 紅膠木       | HyD | 7SE-A/C137(2) | 12 | 275 | 6   | Fair | Poor | Fair | Fair | Low | b,c,d,f,h | Nil | Fell   | Existing slope subject to cutting |   | co-dominant stems, low branching, on slope                       |
| 60305576/SK0689 | C7 | T143 | T143   | <i>Castanopsis fissa</i>      | 裂斗錐栗(鰲菊錐) | HyD | 7SE-A/C137(2) | 12 | 160 | 5   | Fair | Poor | Fair | Fair | Low | b,c,d,f,h | Nil | Fell   | Existing slope subject to cutting |   | multi stems, poor taper, on slope                                |
| 60305576/SK0689 | C7 | T144 | T144   | <i>Castanopsis fissa</i>      | 裂斗錐栗(鰲菊錐) | HyD | 7SE-A/C137(2) | 12 | 180 | 3   | Fair | Poor | Fair | Fair | Low | b,c,d,f,h | Nil | Fell   | Existing slope subject to cutting |   | low-live crown ratio, poor taper, on slope                       |
| 60305576/SK0689 | C7 | T145 | T145   | <i>Castanopsis fissa</i>      | 裂斗錐栗(鰲菊錐) | HyD | 7SE-A/C137(2) | 8  | 115 | 5   | Fair | Poor | Fair | Fair | Low | b,c,d,f,h | Nil | Fell   | Existing slope subject to cutting |   | low-live crown ratio, poor taper, on slope                       |
| 60305576/SK0689 | C7 | T146 | T146   | <i>Lophostemon confertus</i>  | 紅膠木       | HyD | 7SE-A/C137(2) | 12 | 120 | 3   | Fair | Poor | Fair | Fair | Low | b,c,d,f,h | Nil | Fell   | Existing slope subject to cutting |   | bending trunk, low live crown ratio, on slope                    |
| 60305576/SK0689 | C7 | T147 | T147   | <i>Castanopsis fissa</i>      | 裂斗錐栗(鰲菊錐) | HyD | 7SE-A/C137(2) | 8  | 100 | 3   | Fair | Poor | Fair | Fair | Low | b,c,f,h   | Nil | Fell   | Existing slope subject to cutting |   | low-live crown ratio, poor taper, on slope                       |
| 60305576/SK0689 | C7 | T148 | T148   | <i>Castanopsis fissa</i>      | 裂斗錐栗(鰲菊錐) | HyD | 7SE-A/C137(2) | 9  | 100 | 2   | Fair | Poor | Fair | Fair | Low | b,c,f,h   | Nil | Fell   | Existing slope subject to cutting |   | poor taper, on slope   |
| 60305576/SK0689 | C7 | T149 | T149   | <i>Lophostemon confertus</i>  | 紅膠木       | HyD | 7SE-A/C137(2) | 11 | 160 | 3   | Fair | Poor | Fair | Fair | Low | b,c,d,f,h | Nil | Fell   | Existing slope subject to cutting |   | leaning, low live crown ratio, poor taper, on slope              |
| 60305576/SK0689 | C7 | T150 | T150   | <i>Lophostemon confertus</i>  | 紅膠木       | HyD | 7SE-A/C137(2) | 12 | 200 | 8   | Fair | Poor | Fair | Fair | Low | b,c,d,f,h | Nil | Fell   | Existing slope subject to cutting |   | low live crown ratio, termite, on slope                          |
| 60305576/SK0689 | C7 | T151 | T151   | <i>Lophostemon confertus</i>  | 紅膠木       | HyD | 7SE-A/C137(2) | 12 | 270 | 7   | Fair | Poor | Fair | Fair | Low | b,c,d,f,h | Nil | Fell   | Existing slope subject to cutting |   | leaning, uprooted, on slope                                      |
| 60305576/SK0689 | C7 | T152 | T152   | <i>Lophostemon confertus</i>  | 紅膠木       | HyD | 7SE-A/C137(2) | 12 | 230 | 7   | Fair | Poor | Fair | Fair | Low | b,c,d,f,h | Nil | Fell   | Existing slope subject to cutting |   | co-dominant stems, on slope                                      |
| 60305576/SK0689 | C7 | T153 | T153   | <i>Lophostemon confertus</i>  | 紅膠木       | HyD | 7SE-A/C137(2) | 9  | 180 | 5   | Fair | Poor | Fair | Fair | Low | b,c,d,f,h | Nil | Fell   | Existing slope subject to cutting |   | bending trunk, low live crown ratio, on slope                    |
| 60305576/SK0689 | C7 | T154 | T154   | <i>Lophostemon confertus</i>  | 紅膠木       | HyD | 7SE-A/C137(2) | 9  | 180 | 5   | Fair | Poor | Fair | Fair | Low | b,c,d,f,h | Nil | Fell   | Existing slope subject to cutting |   | low live crown ratio, trunk wound, on slope                      |
| 60305576/SK0689 | C7 | T155 | T155   | <i>Castanopsis fissa</i>      | 裂斗錐栗(鰲菊錐) | HyD | 7SE-A/C137(2) | 8  | 120 | 4   | Fair | Poor | Fair | Fair | Low | b,c,f,h   | Nil | Fell   | Existing slope subject to cutting |   | poor taper, low live crown ratio, on slope                       |
| 60305576/SK0689 | C7 | T156 | T156   | <i>Lophostemon confertus</i>  | 紅膠木       | HyD | 7SE-A/C137(2) | 11 | 230 | 8   | Fair | Poor | Fair | Fair | Low | b,c,d,f,h | Nil | Fell   | Existing slope subject to cutting |   | co-dominant stems, low live crown ratio, on slope                |
| 60305576/SK0689 | C7 | T157 | T157   | <i>Lophostemon confertus</i>  | 紅膠木       | HyD | 7SE-A/C137(2) | 8  | 110 | 4   | Fair | Poor | Fair | Fair | Low | b,c,f,h   | Nil | Fell   | Existing slope subject to cutting |   | poor taper, low live crown ratio, on slope                       |
| 60305576/SK0689 | C7 | T158 | T158   | Dead Tree                     | 死樹        | HyD | 7SE-A/C137(2) | 7  | 105 | 0.2 | -    | -    | -    | -    | -   | -         | -   | Fell   | Dead Tree                         | - | topped   |
| 60305576/SK0689 | C7 | T159 | T159   | <i>Castanopsis fissa</i>      | 裂斗錐栗(鰲菊錐) | HyD | 7SE-A/C137(2) | 12 | 145 | 4   | Fair | Poor | Fair | Fair | Low | b,c,d,f,h | Nil | Fell   | Existing slope subject to cutting |   | bending trunk, low live crown ratio, poor taper, on slope        |
| 60305576/SK0689 | C7 | T160 | T160   | <i>Castanopsis fissa</i>      | 裂斗錐栗(鰲菊錐) | HyD | 7SE-A/C137(2) | 9  | 140 | 5   | Fair | Poor | Fair | Fair | Low | b,c,d,f,h | Nil | Fell   | Existing slope subject to cutting |   | bending trunk, low live crown ratio, poor taper, on slope        |
| 60305576/SK0689 | C7 | T161 | T161   | <i>Liquidambar formosana</i>  | 楓香        | HyD | 7SE-A/C137(2) | 6  | 95  | 1   | Fair | Poor | Fair | Fair | Low | b,c,f,h   | Nil | Fell   | Existing slope subject to cutting |   | crooked trunk, low live crown ratio, on slope                    |
| 60305576/SK0689 | C7 | T162 | T162   | <i>Lophostemon confertus</i>  | 紅膠木       | HyD | 7SE-A/C137(2) | 9  | 260 | 4   | Fair | Poor | Fair | Fair | Low | b,c,d,f,h | Nil | Fell   | Existing slope subject to cutting |   | co-dominant trunk, low live crown ratio, on slope                |
| 60305576/SK0689 | C7 | T163 | T163</ |                               |           |     |               |    |     |     |      |      |      |      |     |           |     |        |                                   |   |  |



|                 |    |      |      |   |          |     |               |    |     |     |      |      |      |      |     |           |     |      |                                   |   |   |   |
|-----------------|----|------|------|---|----------|-----|---------------|----|-----|-----|------|------|------|------|-----|-----------|-----|------|-----------------------------------|---|---|---|
| 60305576/SK0689 | C7 | T180 | T180 | <i>Acacia confusa</i>                       | 台灣相思     | HyD | 7SE-A/C137(2) | 14 | 190 | 5   | Fair | Poor | Fair | Fair | Low | b,c,d,f,h | Nil | Fell | Existing slope subject to cutting |   |   | low live crown ratio, on slope                                      |
| 60305576/SK0689 | C7 | T181 | T181 | <i>Acacia confusa</i>                       | 台灣相思     | HyD | 7SE-A/C137(2) | 8  | 270 | 7   | Fair | Poor | Fair | Fair | Low | b,c,d,f,h | Nil | Fell | Existing slope subject to cutting |   |   | co-dominant stems, low live crown ratio, on slope                   |
| 60305576/SK0689 | C7 | T182 | T182 | <i>Acacia confusa</i>                       | 台灣相思     | HyD | 7SE-A/C137(2) | 9  | 220 | 7   | Fair | Poor | Fair | Fair | Low | b,c,d,f,h | Nil | Fell | Existing slope subject to cutting |   |   | co-dominant stems, low live crown ratio, on slope                   |
| 60305576/SK0689 | C7 | T183 | T183 | <i>Litsea glutinosa</i>                     | 潺槁樹      | HyD | 7SE-A/C137(2) | 14 | 170 | 4   | Fair | Poor | Fair | Fair | Low | b,c,d,f,h | Nil | Fell | Existing slope subject to cutting |   |   | low live crown ratio, poor taper, on slope                          |
| 60305576/SK0689 | C7 | T184 | T184 | Dead Tree                                   | 死樹       | HyD | 7SE-A/C137(2) | 12 | 120 | 0.2 | -    | -    | -    | -    | -   | -         | -   | Fell | Dead Tree                         | - | - | no foliage  |
| 60305576/SK0689 | C7 | T185 | T185 | <i>Lophostemon confertus</i>                | 紅膠木      | HyD | 7SE-A/C137(2) | 12 | 210 | 6   | Fair | Poor | Fair | Fair | Low | b,c,d,f,h | Nil | Fell | Existing slope subject to cutting |   |   | leaning, low branching, on slope                                    |
| 60305576/SK0689 | C7 | T186 | T186 | <i>Lophostemon confertus</i>                | 紅膠木      | HyD | 7SE-A/C137(2) | 11 | 195 | 7   | Fair | Poor | Fair | Fair | Low | b,c,d,f,h | Nil | Fell | Existing slope subject to cutting |   |   | low live crown ratio, termite, on slope                             |
| 60305576/SK0689 | C7 | T187 | T187 | <i>Lophostemon confertus</i>                | 紅膠木      | HyD | 7SE-A/C137(2) | 12 | 170 | 4   | Fair | Poor | Fair | Fair | Low | b,c,d,f,h | Nil | Fell | Existing slope subject to cutting |   |   | low live crown ratio, on slope                                      |
| 60305576/SK0689 | C7 | T188 | T188 | <i>Lophostemon confertus</i>                | 紅膠木      | HyD | 7SE-A/C137(2) | 11 | 110 | 7   | Fair | Poor | Fair | Fair | Low | b,c,d,f,h | Nil | Fell | Existing slope subject to cutting |   |   | poor taper, low live crown ratio, on slope                          |
| 60305576/SK0689 | C7 | T189 | T189 | <i>Lophostemon confertus</i>                | 紅膠木      | HyD | 7SE-A/C137(2) | 12 | 105 | 8   | Fair | Poor | Fair | Fair | Low | b,c,d,f,h | Nil | Fell | Existing slope subject to cutting |   |   | poor taper, low live crown ratio, on slope                          |
| 60305576/SK0689 | C7 | T190 | T190 | <i>Lophostemon confertus</i>                | 紅膠木      | HyD | 7SE-A/C137(2) | 12 | 200 | 6   | Fair | Poor | Fair | Fair | Low | b,c,d,f,h | Nil | Fell | Existing slope subject to cutting |   |   | poor taper, low live crown ratio, on slope                          |
| 60305576/SK0689 | C7 | T191 | T191 | <i>Lophostemon confertus</i>                | 紅膠木      | HyD | 7SE-A/C137(2) | 12 | 130 | 6   | Fair | Poor | Fair | Fair | Low | b,c,d,f,h | Nil | Fell | Existing slope subject to cutting |   |   | poor taper, low live crown ratio, on slope                          |
| 60305576/SK0689 | C7 | T192 | T192 | <i>Lophostemon confertus</i>                | 紅膠木      | HyD | 7SE-A/C137(2) | 13 | 220 | 6   | Fair | Poor | Fair | Fair | Low | b,c,d,f,h | Nil | Fell | Existing slope subject to cutting |   |   | poor taper, low live crown ratio, on slope                          |
| 60305576/SK0689 | C7 | T193 | T193 | <i>Lophostemon confertus</i>                | 紅膠木      | HyD | 7SE-A/C137(2) | 12 | 170 | 5   | Fair | Poor | Fair | Fair | Low | b,c,d,f,h | Nil | Fell | Existing slope subject to cutting |   |   | poor taper, low live crown ratio, on slope                          |
| 60305576/SK0689 | C7 | T194 | T194 | <i>Lophostemon confertus</i>                | 紅膠木      | HyD | 7SE-A/C137(2) | 8  | 310 | 3   | Poor | Poor | Poor | Poor | Low | b,c,d,f,h | Nil | Fell | Existing slope subject to cutting |   |   | low branching, low live crown ratio, on slope                       |
| 60305576/SK0689 | C7 | T195 | T195 | Dead Tree                                   | 死樹       | HyD | 7SE-A/C137(2) | 3  | 120 | 0.2 | -    | -    | -    | -    | -   | -         | -   | Fell | Dead Tree                         | - | - | topped  |
| 60305576/SK0689 | C7 | T196 | T196 | <i>Lophostemon confertus</i>                | 紅膠木      | HyD | 7SE-A/C137(2) | 13 | 200 | 5   | Fair | Poor | Fair | Fair | Low | b,c,d,f,h | Nil | Fell | Existing slope subject to cutting |   |   | bending trunk, poor taper, on slope                                 |
| 60305576/SK0689 | C7 | T197 | T197 | <i>Acacia confusa</i>                       | 台灣相思     | HyD | 7SE-A/C137(2) | 7  | 310 | 13  | Fair | Poor | Fair | Fair | Low | b,c,d,f,h | Nil | Fell | Existing slope subject to cutting |   |   | crooked trunk, on slope   |
| 60305576/SK0689 | C7 | T198 | T198 | <i>Lophostemon confertus</i>                | 紅膠木      | HyD | 7SE-A/C137(2) | 8  | 130 | 6   | Fair | Poor | Fair | Fair | Low | b,c,d,f,h | Nil | Fell | Existing slope subject to cutting |   |   | bending trunk, low live crown ratio, on slope                       |
| 60305576/SK0689 | C7 | T199 | T199 | <i>Schefflera heptaphylla</i>               | 鴨腳木(鵝掌柴) | HyD | 7SE-A/C137(2) | 7  | 220 | 5   | Fair | Poor | Fair | Fair | Low | b,c,d,f,h | Nil | Fell | Existing slope subject to cutting |   |   | multi-stems, low live crown ratio, near drainage, on slope          |
| 60305576/SK0689 | C7 | T200 | T200 | <i>Schefflera heptaphylla</i>               | 鴨腳木(鵝掌柴) | HyD | 7SE-A/C137(2) | 8  | 130 | 7   | Fair | Poor | Fair | Fair | Low | b,c,d,f,h | Nil | Fell | Existing slope subject to cutting |   |   | forked, low live crown ratio, near drainage, on slope               |
| 60305576/SK0689 | C7 | T201 | T201 | <i>Schefflera heptaphylla</i>               | 鴨腳木(鵝掌柴) | HyD | 7SE-A/C137(2) | 11 | 275 | 7   | Fair | Fair | Fair | Fair | Low | b,c,d,f,h | Nil | Fell | Existing slope subject to cutting |   |   | forked, low live crown ratio, near drainage, on slope               |
| 60305576/SK0689 | C7 | T202 | T202 | <i>Schefflera heptaphylla</i>               | 鴨腳木(鵝掌柴) | HyD | 7SE-A/C137(2) | 8  | 160 | 8   | Fair | Fair | Fair | Fair | Low | b,c,d,f,h | Nil | Fell | Existing slope subject to cutting |   |   | forked, low live crown ratio, near drainage, on slope               |
| 60305576/SK0689 | C7 | T203 | T203 | <i>Lophostemon confertus</i>                | 紅膠木      | HyD | 7SE-A/C137(2) | 14 | 225 | 5   | Fair | Poor | Fair | Fair | Low | b,c,d,f,h | Nil | Fell | Existing slope subject to cutting |   |   | co-dominant leaders, low live crown ratio, on slope                 |
| 60305576/SK0689 | C7 | T204 | T204 | <i>Lophostemon confertus</i>                | 紅膠木      | HyD | 7SE-A/C137(2) | 9  | 145 | 6   | Fair | Poor | Fair | Fair | Low | b,c,d,f,h | Nil | Fell | Existing slope subject to cutting |   |   | double trunks, low live crown ratio, on slope                       |
| 60305576/SK0689 | C7 | T205 | T205 | <i>Lophostemon confertus</i>                | 紅膠木      | HyD | 7SE-A/C137(2) | 10 | 175 | 5   | Fair | Poor | Fair | Fair | Low | b,c,d,f,h | Nil | Fell | Existing slope subject to cutting |   |   | leaning, co-dominant stems, low live crown ratio, on slope          |
| 60305576/SK0689 | C7 | T206 | T206 | <i>Lophostemon confertus</i>                | 紅膠木      | HyD | 7SE-A/C137(2) | 11 | 140 | 6   | Fair | Poor | Fair | Fair | Low | b,c,d,f,h | Nil | Fell | Existing slope subject to cutting |   |   | low live crown ratio, on slope                                      |
| 60305576/SK0689 | C7 | T207 | T207 | <i>Lophostemon confertus</i>                | 紅膠木      | HyD | 7SE-A/C137(2) | 11 | 210 | 7   | Fair | Poor | Fair | Fair | Low | b,c,d,f,h | Nil | Fell | Existing slope subject to cutting |   |   | multi stems, low live crown ratio, on slope                         |
| 60305576/SK0689 | C7 | T208 | T208 | <i>Lophostemon confertus</i>                | 紅膠木      | HyD | 7SE-A/C137(2) | 10 | 110 | 3   | Fair | Poor | Fair | Fair | Low | b,c,d,f,h | Nil | Fell | Existing slope subject to cutting |   |   | collapsed and regrowth, on slope                                    |
| 60305576/SK0689 | C7 | T209 | T209 | <i>Lophostemon confertus</i>                | 紅膠木      | HyD | 7SE-A/C137(2) | 11 | 165 | 5   | Fair | Poor | Fair | Fair | Low | b,c,d,f,h | Nil | Fell | Existing slope subject to cutting |   |   | leaning, on slope   |
| 60305576/SK0689 | C7 | T210 | T210 | <i>Lophostemon confertus</i>                | 紅膠木      | HyD | 7SE-A/C137(2) | 8  | 165 | 7   | Fair | Fair | Fair | Fair | Low | b,c,d,f,h | Nil | Fell | Existing slope subject to cutting |   |   | low branching, on slope   |
| 60305576/SK0689 | C7 | T211 | T211 | <i>Lophostemon confertus</i>                | 紅膠木      | HyD | 7SE-A/C137(2) | 7  | 100 | 6   | Fair | Poor | Fair | Fair | Low | b,c,d,f,h | Nil | Fell | Existing slope subject to cutting |   |   | leaning, co-dominant leaders, low live crown ratio, on slope        |
| 60305576/SK0689 | C7 | T212 | T212 | <i>Lophostemon confertus</i>                | 紅膠木      | HyD | 7SE-A/C137(2) | 7  | 100 | 6   | Fair | Poor | Fair | Fair | Low | b,c,d,f,h | Nil | Fell | Existing slope subject to cutting |   |   | leaning, on slope   |
| 60305576/SK0689 | C7 | T213 | T213 | <i>Lophostemon confertus</i>                | 紅膠木      | HyD | 7SE-A/C137(2) | 8  | 130 | 6   | Fair | Poor | Fair | Fair | Low | b,c,d,f,h | Nil | Fell | Existing slope subject to cutting |   |   | co-dominant leaders, low live crown ratio, on slope                 |
| 60305576/SK0689 | C7 | T214 | T214 | <i>Pinus elliotii</i>                       | 薄地松(愛氏松) | HyD | 7SE-A/C137(2) | 15 | 240 | 7   | Fair | Fair | Fair | Fair | Low | b,c,d,f,h | Nil | Fell | Existing slope subject to cutting |   |   | low live crown ratio, on slope                                      |
| 60305576/SK0689 | C7 | T215 | T215 | <i>Lophostemon confertus</i>                | 紅膠木      | HyD | 7SE-A/C137(2) | 8  | 150 | 9   | Fair | Poor | Fair | Fair | Low | b,c,d,f,h | Nil | Fell | Existing slope subject to cutting |   |   | low live crown ratio, co-dominant leaders, on slope                 |
| 60305576/SK0689 | C7 | T216 | T216 | <i>Lophostemon confertus</i>                | 紅膠木      | HyD | 7SE-A/C137(2) | 8  | 125 | 5   | Fair | Poor | Fair | Fair | Low | b,c,d,f,h | Nil | Fell | Existing slope subject to cutting |   |   | co-dominant leaders, low live crown ratio, on slope                 |
| 60305576/SK0689 | C7 | T217 | T217 | <i>Lophostemon confertus</i>                | 紅膠木      | HyD | 7SE-A/C137(2) | 12 | 205 | 8   | Fair | Poor | Fair | Fair | Low | b,c,d,f,h | Nil | Fell | Existing slope subject to cutting |   |   | co-dominant leaders, low live crown ratio, on slope                 |
| 60305576/SK0689 | C7 | T218 | T218 | <i>Lophostemon confertus</i>                | 紅膠木      | HyD | 7SE-A/C137(2) | 8  | 230 | 5   | Fair | Fair | Fair | Fair | Low | b,c,d,f,h | Nil | Fell | Existing slope subject to cutting |   |   | co-dominant leaders, low live crown ratio, heavy low limb, on slope |
| 60305576/SK0689 | C7 | T219 | T219 | <i>Lophostemon confertus</i>                | 紅膠木      | HyD | 7SE-A/C137(2) | 7  | 110 | 4   | Fair | Poor | Fair | Fair | Low | b,c,f,h   | Nil | Fell | Existing slope subject to cutting |   |   | leaning, low live crown ratio, on slope                             |
| 60305576/SK0689 | C7 | T220 | T220 | <i>Lophostemon confertus</i>                | 紅膠木      | HyD | 7SE-A/C137(2) | 8  | 270 | 8   | Fair | Poor | Fair | Fair | Low | b,c,d,f,h | Nil | Fell | Existing slope subject to cutting |   |   | co-dominant stems, low live crown ratio, on slope                   |
| 60305576/SK0689 | C7 | T221 | T221 | <i>Lophostemon confertus</i>                | 紅膠木      | HyD | 7SE-A/C137(2) | 12 | 325 | 8   | Fair | Poor | Fair | Fair | Low | b,c,d,f,h | Nil | Fell | Existing slope subject to cutting |   |   | forked, low live crown ratio, on slope                              |
| 60305576/SK0689 | C7 | T222 | T222 | <i>Melaleuca cajuputi subsp. Cumingiana</i> | 白千層      | HyD | 7SE-A/C137(2) | 9  | 120 | 2   | Fair | Poor | Fair | Fair | Low | b,c,f,h   | Nil | Fell | Existing slope subject to cutting |   |   | low live crown ratio, poor taper, on slope                          |
| 60305576/SK0689 | C7 | T223 | T223 | <i>Lophostemon confertus</i>                | 紅膠木      | HyD | 7SE-A/C137(2) | 9  | 430 | 7   | Fair | Poor | Fair | Fair | Low | b,c,d,f,h | Nil | Fell | Existing slope subject to cutting |   |   | low branching, broken branches, low live crown ratio, on slope      |
| 60305576/SK0689 | C7 | T224 | T224 | <i>Lophostemon confertus</i>                | 紅膠木      | HyD | 7SE-A/C137(2) | 12 | 100 | 2   | Fair | Poor | Fair | Fair | Low | b,c,d,f,h | Nil | Fell | Existing slope subject to cutting |   |   | low live crown ratio, poor taper, on slope                          |
| 60305576/SK0689 | C7 | T225 | T225 | <i>Lophostemon confertus</i>                | 紅膠木      | HyD | 7SE-A/C137(2) | 10 | 100 | 3   | Fair | Poor | Fair | Fair | Low | b,c,d,f,h | Nil | Fell | Existing slope subject to cutting |   |   | low live crown ratio, poor taper, on slope                          |
| 60305576/SK0689 | C7 | T226 | T226 | <i>Melaleuca cajuputi subsp. Cumingiana</i> | 白千層      | HyD | 7SE-A/C137(2) | 14 | 140 | 2   | Fair | Poor | Fair | Fair | Low | b,c,d,f,h | Nil | Fell | Existing slope subject to cutting |   |   | low live crown ratio, poor taper, on slope                          |
| 60305576/SK0689 | C7 | T227 | T227 | <i>Lophostemon confertus</i>                | 紅膠木      | HyD | 7SE-A/C137(2) | 13 | 250 | 11  | Fair | Poor | Fair | Fair | Low | b,c,d,f,h | Nil | Fell | Existing slope subject to cutting |   |   | low live crown ratio, leaning, co-dominant branches, on slope       |
| 60305576/SK0689 | C7 | T228 | T228 | <i>Schefflera heptaphylla</i>               | 鴨腳木(鵝掌柴) | HyD | 7SE-A/C137(2) | 8  | 105 | 6   | Fair | Poor | Fair | Fair | Low | b,c,d,f,h | Nil | Fell | Existing slope subject to cutting |   |   | on slope  |
| 60305576/SK0689 | C7 | T229 | T229 | <i>Lophostemon confertus</i>                | 紅膠木      | HyD | 7SE-A/C137(2) | 10 | 220 | 7   | Fair | Poor | Fair | Fair | Low | b,c,d,f,h | Nil | Fell | Existing slope subject to cutting |   |   | crooked trunk, low live crown ratio, on slope                       |
| 60305576/SK0689 | C7 | T230 | T230 | <i>Liquidambar formosana</i>                | 楓香       | HyD | 7SE-A/C137(2) | 10 | 275 | 8   | Fair | Poor | Fair | Fair | Low | b,c,d,f,h | Nil | Fell | Existing slope subject to cutting |   |   | multi stems, bending trunks, on slope                               |
| 60305576/SK0689 | C7 | T231 | T231 | <i>Lophostemon confertus</i>                | 紅膠木      | HyD | 7SE-A/C137(2) | 13 | 290 | 7   | Fair | Poor | Fair | Fair | Low | b,c,d,f,h | Nil | Fell | Existing slope subject to cutting |   |   | leaning, co-dominant leaders, on slope                              |
| 60305576/SK0689 | C7 | T232 | T232 | <i>Lophostemon confertus</i>                | 紅膠木      | HyD | 7SE-A/C137(2) | 9  | 330 | 8   | Fair | Poor | Fair | Fair | Low | b,c,d,f,h | Nil | Fell | Existing slope subject to cutting |   |   | leaning, co-dominant leaders, on slope                              |
| 60305576/SK0689 | C7 | T233 | T233 | <i>Mallotus paniculatus</i>                 | 白楸       | HyD | 7SE-A/C137(2) | 8  | 225 | 6   | Fair | Poor | Fair | Fair | Low | b,c,d,f,h | Nil | Fell | Existing slope subject to cutting |   |   | leaning, low live crown ratio, on slope                             |
| 60305576/SK0689 | C7 | T234 | T234 | <i>Mallotus paniculatus</i>                 | 白楸       | HyD | 7SE-A/C137(2) | 8  | 210 | 7   | Fair | Poor | Fair | Fair | Low | b,c,d,f,h | Nil | Fell | Existing slope subject to cutting |   |   | co-dominant stems, low branching, on slope                          |
| 60305576/SK0689 | C7 | T235 | T235 | <i>Lophostemon confertus</i>                | 紅膠木      | HyD | 7SE-A/C137(2) | 5  | 150 | 4   | Fair | Poor | Fair | Fair | Low | b,c,f,h   | Nil | Fell | Existing slope subject to cutting |   |   | co-dominant stems, low branching, on slope                          |
| 60305576/SK0689 | C7 | T236 | T236 | <i>Lophostemon confertus</i>                | 紅膠木      | HyD | 7SE-A/C137(2) | 9  | 95  | 3   | Fair | Poor | Fair | Fair | Low | b,c,f,h   | Nil | Fell | Existing slope subject to cutting |   |   | low live crown ratio, on slope                                      |
| 60305576/SK0689 | C7 | T237 | T237 | <i>Lophostemon confertus</i>                | 紅膠木      | HyD | 7SE-A/C137(2) | 8  | 190 | 10  | Fair | Poor | Fair | Fair | Low | b,c,d,f,h | Nil | Fell | Existing slope subject to cutting |   |   | leaning, low live crown ratio, on slope                             |
| 60305576/SK0689 | C7 | T238 | T238 | <i>Ilex rotunda</i>                         | 鐘冬青      | HyD | 7SE-A/C137(2) | 7  | 110 | 8   | Fair | Fair | Fair | Fair | Low | b,c,d,h   | Nil | Fell | Existing slope subject to cutting |   |   | co-dominant stems, low branching, on slope                          |
| 60305576/SK0689 | C7 | T239 | T239 | <i>Lophostemon confertus</i>                | 紅膠木      | HyD | 7SE-A/C137(2) | 6  | 240 | 9   | Fair | Poor | Fair | Fair | Low | b,c,d,f,h | Nil | Fell | Existing slope subject to cutting |   |   | multi stems, low branching, on slope                                |
| 60305576/SK0689 | C7 | T240 | T240 | <i>Mallotus paniculatus</i>                 | 白楸       | HyD | 7SE-A/C137(2) | 5  | 240 | 5   | Fair | Poor | Fair | Fair | Low | b,c,d,f,h | Nil | Fell | Existing slope subject to cutting |   |   | multi stems, low branching, on slope                                |
| 60305576/SK0689 | C7 | T241 | T241 | <i>Acacia confusa</i>                       | 台灣相思     | HyD | 7SE-A/C137(2) | 2  | 170 | 5   | Fair | Poor | Fair | Fair | Low | b,c,d,f,h | Nil | Fell | Existing slope subject to cutting |   |   | leaning, multi-stems, on slope                                      |
| 60305576/SK0689 | C7 | T242 | T242 | <i>Acacia confusa</i>                       | 台灣相思     | HyD | 7SE-A/C137(2) | 5  | 140 | 7   | Fair | Poor | Fair | Fair | Low | b,c,d,f,h | Nil | Fell | Existing slope subject to cutting |   |   | leaning, on slope   |
| 60305576/SK0689 | C7 | T243 | T243 | <i>Lophostemon confertus</i>                | 紅膠木      | HyD | 7SE-A/C137(2) | 6  | 190 | 7   | Fair | Poor | Fair | Fair | Low | b,c,d,f,h | Nil | Fell | Existing slope subject to cutting |   |   | low branching, multi-stems, on slope                                |



|                 |    |      |      |                                 |          |     |               |    |     |     |      |      |      |      |     |           |     |      |                                   |   |   |   |
|-----------------|----|------|------|---------------------------------|----------|-----|---------------|----|-----|-----|------|------|------|------|-----|-----------|-----|------|-----------------------------------|---|---|---|
| 60305576/SK0689 | C7 | T289 | T289 | <i>Schefflera heptaphylla</i>   | 鴨腳木(糖掌柴) | HyD | 7SE-A/C137(2) | 9  | 175 | 6   | Fair | Fair | Fair | Fair | Low | b,c,d,f,h | Nil | Fell | Existing slope subject to cutting |   |   | poor taper, low live crown ratio, on slope                    |
| 60305576/SK0689 | C7 | T290 | T290 | <i>Lophostemon confertus</i>    | 紅膠木      | HyD | 7SE-A/C137(2) | 11 | 95  | 4   | Fair | Poor | Fair | Fair | Low | b,c,d,f,h | Nil | Fell | Existing slope subject to cutting |   |   | poor taper, low live crown ratio, on slope                    |
| 60305576/SK0689 | C7 | T291 | T291 | Dead Tree                       | 死樹       | HyD | 7SE-A/C137(2) | 6  | 160 | 5   | -    | -    | -    | -    | -   | -         | -   | Fell | Dead Tree                         | - | - | bending trunk, on slope                                       |
| 60305576/SK0689 | C7 | T292 | T292 | <i>Lophostemon confertus</i>    | 紅膠木      | HyD | 7SE-A/C137(2) | 16 | 190 | 5   | Fair | Poor | Fair | Fair | Low | b,c,d,f,h | Nil | Fell | Existing slope subject to cutting |   |   | leaning, low live crown ratio, on slope                       |
| 60305576/SK0689 | C7 | T293 | T293 | <i>Machilus sp.</i>             | 滑椅屬      | HyD | 7SE-A/C137(2) | 12 | 125 | 7   | Fair | Poor | Fair | Fair | Low | b,c,d,f,h | Nil | Fell | Existing slope subject to cutting |   |   | poor taper, low live crown ratio, on slope                    |
| 60305576/SK0689 | C7 | T294 | T294 | <i>Lophostemon confertus</i>    | 紅膠木      | HyD | 7SE-A/C137(2) | 15 | 190 | 7   | Fair | Poor | Fair | Fair | Low | b,c,d,f,h | Nil | Fell | Existing slope subject to cutting |   |   | low live crown ratio, co-dominant branches, on slope          |
| 60305576/SK0689 | C7 | T295 | T295 | <i>Schefflera heptaphylla</i>   | 鴨腳木(糖掌柴) | HyD | 7SE-A/C137(2) | 13 | 100 | 5   | Fair | Poor | Fair | Fair | Low | b,c,d,f,h | Nil | Fell | Existing slope subject to cutting |   |   | low live crown ratio, on slope                                |
| 60305576/SK0689 | C7 | T296 | T296 | Dead Tree                       | 死樹       | HyD | 7SE-A/C137(2) | 1  | 250 | 7   | -    | -    | -    | -    | -   | -         | -   | Fell | Dead Tree                         | - | - | collapsed   |
| 60305576/SK0689 | C7 | T297 | T297 | <i>Schefflera heptaphylla</i>   | 鴨腳木(糖掌柴) | HyD | 7SE-A/C137(2) | 8  | 150 | 7   | Fair | Fair | Fair | Fair | Low | b,c,d,h   | Nil | Fell | Existing slope subject to cutting |   |   | co-dominant leaders, on slope                                 |
| 60305576/SK0689 | C7 | T298 | T298 | <i>Lophostemon confertus</i>    | 紅膠木      | HyD | 7SE-A/C137(2) | 2  | 205 | 8   | Fair | Poor | Fair | Fair | Low | b,c,d,f,h | Nil | Fell | Existing slope subject to cutting |   |   | poor taper, low live crown ratio, on slope                    |
| 60305576/SK0689 | C7 | T299 | T299 | <i>Lophostemon confertus</i>    | 紅膠木      | HyD | 7SE-A/C137(2) | 14 | 130 | 5   | Fair | Poor | Fair | Fair | Low | b,c,d,f,h | Nil | Fell | Existing slope subject to cutting |   |   | poor taper, low live crown ratio, on slope                    |
| 60305576/SK0689 | C7 | T300 | T300 | <i>Lophostemon confertus</i>    | 紅膠木      | HyD | 7SE-A/C137(2) | 15 | 235 | 6   | Fair | Poor | Fair | Fair | Low | b,c,d,f,h | Nil | Fell | Existing slope subject to cutting |   |   | co-dominant leaders, low live crown ratio, on slope           |
| 60305576/SK0689 | C7 | T301 | T301 | <i>Lophostemon confertus</i>    | 紅膠木      | HyD | 7SE-A/C137(2) | 10 | 190 | 1   | Poor | Poor | Poor | Poor | Low | b,c,d,f,h | Nil | Fell | Existing slope subject to cutting |   |   | topped, epicormics on trunk, on slope                         |
| 60305576/SK0689 | C7 | T302 | T302 | <i>Sterculia lanceolata</i>     | 假辣婆      | HyD | 7SE-A/C137(2) | 10 | 95  | 5   | Fair | Poor | Fair | Fair | Low | b,c,d,f,h | Nil | Fell | Existing slope subject to cutting |   |   | leaning, poor taper, on slope                                 |
| 60305576/SK0689 | C7 | T303 | T303 | <i>Lophostemon confertus</i>    | 紅膠木      | HyD | 7SE-A/C137(2) | 16 | 230 | 8   | Fair | Poor | Fair | Fair | Low | b,c,d,f,h | Nil | Fell | Existing slope subject to cutting |   |   | leaning, low live crown ratio, on slope                       |
| 60305576/SK0689 | C7 | T304 | T304 | <i>Lophostemon confertus</i>    | 紅膠木      | HyD | 7SE-A/C137(2) | 18 | 265 | 8   | Fair | Poor | Fair | Fair | Low | b,c,d,f,h | Nil | Fell | Existing slope subject to cutting |   |   | double trunks, low live crown ratio, on slope                 |
| 60305576/SK0689 | C7 | T305 | T305 | <i>Reevesia thyrsoidea</i>      | 椴羅樹      | HyD | 7SE-A/C137(2) | 11 | 150 | 9   | Fair | Poor | Fair | Fair | Low | b,c,d,f,h | Nil | Fell | Existing slope subject to cutting |   |   | multi stems, on slope   |
| 60305576/SK0689 | C7 | T306 | T306 | <i>Reevesia thyrsoidea</i>      | 椴羅樹      | HyD | 7SE-A/C137(2) | 9  | 135 | 8   | Fair | Poor | Fair | Fair | Low | b,c,d,f,h | Nil | Fell | Existing slope subject to cutting |   |   | multi stems, low live crown ratio, on slope                   |
| 60305576/SK0689 | C7 | T307 | T307 | <i>Lophostemon confertus</i>    | 紅膠木      | HyD | 7SE-A/C137(2) | 16 | 190 | 5   | Fair | Poor | Fair | Fair | Low | b,c,d,f,h | Nil | Fell | Existing slope subject to cutting |   |   | low live crown ratio, on slope                                |
| 60305576/SK0689 | C7 | T308 | T308 | <i>Lophostemon confertus</i>    | 紅膠木      | HyD | 7SE-A/C137(2) | 17 | 340 | 8   | Fair | Poor | Fair | Fair | Low | b,c,d,f,h | Nil | Fell | Existing slope subject to cutting |   |   | co-dominant stems, low live crown ratio, on slope             |
| 60305576/SK0689 | C7 | T309 | T309 | <i>Lophostemon confertus</i>    | 紅膠木      | HyD | 7SE-A/C137(2) | 10 | 155 | 7   | Fair | Poor | Fair | Fair | Low | b,c,d,f,h | Nil | Fell | Existing slope subject to cutting |   |   | co-dominant stems, low live crown ratio, on slope             |
| 60305576/SK0689 | C7 | T310 | T310 | <i>Lophostemon confertus</i>    | 紅膠木      | HyD | 7SE-A/C137(2) | 13 | 140 | 4   | Fair | Poor | Fair | Fair | Low | b,c,d,f,h | Nil | Fell | Existing slope subject to cutting |   |   | leaning, low live crown ratio, climber, on slope              |
| 60305576/SK0689 | C7 | T311 | T311 | <i>Lophostemon confertus</i>    | 紅膠木      | HyD | 7SE-A/C137(2) | 16 | 250 | 6   | Fair | Poor | Fair | Fair | Low | b,c,d,f,h | Nil | Fell | Existing slope subject to cutting |   |   | co-dominant stems, low live crown ratio, on slope             |
| 60305576/SK0689 | C7 | T312 | T312 | <i>Terminalia mantaly</i>       | 小葉構仁     | HyD | 7SE-A/C137(2) | 8  | 170 | 9   | Fair | Poor | Fair | Fair | Low | b,c,d,f,h | Nil | Fell | Existing slope subject to cutting |   |   | low branching   |
| 60305576/SK0689 | C7 | T313 | T313 | <i>Lophostemon confertus</i>    | 紅膠木      | HyD | 7SE-A/C137(2) | 14 | 95  | 4   | Fair | Poor | Fair | Fair | Low | b,c,d,f,h | Nil | Fell | Existing slope subject to cutting |   |   | low live crown ratio, on slope                                |
| 60305576/SK0689 | C7 | T314 | T314 | <i>Lophostemon confertus</i>    | 紅膠木      | HyD | 7SE-A/C137(2) | 14 | 180 | 5   | Fair | Poor | Fair | Fair | Low | b,c,d,f,h | Nil | Fell | Existing slope subject to cutting |   |   | co-dominant stems, low live crown ratio, climber, on slope    |
| 60305576/SK0689 | C7 | T315 | T315 | Dead Tree                       | 死樹       | HyD | 7SE-A/C137(2) | 6  | 130 | 0.2 | -    | -    | -    | -    | -   | -         | -   | Fell | Dead Tree                         | - | - | collapsed   |
| 60305576/SK0689 | C7 | T316 | T316 | <i>Lophostemon confertus</i>    | 紅膠木      | HyD | 7SE-A/C137(2) | 6  | 100 | 2   | Poor | Poor | Poor | Poor | Low | b,c,f,h   | Nil | Fell | Existing slope subject to cutting |   |   | epicormics on trunk, on slope                                 |
| 60305576/SK0689 | C7 | T317 | T317 | <i>Lophostemon confertus</i>    | 紅膠木      | HyD | 7SE-A/C137(2) | 20 | 200 | 6   | Fair | Poor | Fair | Fair | Low | b,c,d,f,h | Nil | Fell | Existing slope subject to cutting |   |   | low live crown ratio, bending trunk, on slope                 |
| 60305576/SK0689 | C7 | T318 | T318 | <i>Lophostemon confertus</i>    | 紅膠木      | HyD | 7SE-A/C137(2) | 20 | 150 | 5   | Fair | Poor | Fair | Fair | Low | b,c,d,f,h | Nil | Fell | Existing slope subject to cutting |   |   | low live crown ratio, poor taper, on slope                    |
| 60305576/SK0689 | C7 | T319 | T319 | <i>Lophostemon confertus</i>    | 紅膠木      | HyD | 7SE-A/C137(2) | 19 | 145 | 7   | Fair | Poor | Fair | Fair | Low | b,c,d,f,h | Nil | Fell | Existing slope subject to cutting |   |   | low live crown ratio, bending trunk, on slope                 |
| 60305576/SK0689 | C7 | T320 | T320 | <i>Acacia confusa</i>           | 台灣相思     | HyD | 7SE-A/C137(2) | 19 | 230 | 8   | Fair | Poor | Fair | Fair | Low | b,c,d,f,h | Nil | Fell | Existing slope subject to cutting |   |   | low live crown ratio, on slope                                |
| 60305576/SK0689 | C7 | T321 | T321 | <i>Lophostemon confertus</i>    | 紅膠木      | HyD | 7SE-A/C137(2) | 12 | 215 | 6   | Fair | Poor | Fair | Fair | Low | b,c,d,f,h | Nil | Fell | Existing slope subject to cutting |   |   | low live crown ratio, on slope                                |
| 60305576/SK0689 | C7 | T322 | T322 | <i>Lophostemon confertus</i>    | 紅膠木      | HyD | 7SE-A/C137(2) | 18 | 315 | 10  | Fair | Poor | Fair | Fair | Low | b,c,d,f,h | Nil | Fell | Existing slope subject to cutting |   |   | co-dominant stems, low live crown ratio, lower limb, on slope |
| 60305576/SK0689 | C7 | T323 | T323 | <i>Acacia confusa</i>           | 台灣相思     | HyD | 7SE-A/C137(2) | 16 | 150 | 5   | Fair | Poor | Fair | Fair | Low | b,c,d,f,h | Nil | Fell | Existing slope subject to cutting |   |   | leaning, low live crown ratio, on slope                       |
| 60305576/SK0689 | C7 | T324 | T324 | <i>Schefflera heptaphylla</i>   | 鴨腳木(糖掌柴) | HyD | 7SE-A/C137(2) | 7  | 130 | 8   | Fair | Poor | Fair | Fair | Low | b,c,d,f,h | Nil | Fell | Existing slope subject to cutting |   |   | co-dominant stems, on slope                                   |
| 60305576/SK0689 | C7 | T325 | T325 | <i>Lophostemon confertus</i>    | 紅膠木      | HyD | 7SE-A/C137(2) | 12 | 170 | 6   | Fair | Poor | Fair | Fair | Low | b,c,d,f,h | Nil | Fell | Existing slope subject to cutting |   |   | bending trunk, on slope                                       |
| 60305576/SK0689 | C7 | T326 | T326 | <i>Lophostemon confertus</i>    | 紅膠木      | HyD | 7SE-A/C137(2) | 14 | 140 | 6   | Fair | Poor | Fair | Fair | Low | b,c,d,f,h | Nil | Fell | Existing slope subject to cutting |   |   | poor taper, on slope  |
| 60305576/SK0689 | C7 | T327 | T327 | <i>Lophostemon confertus</i>    | 紅膠木      | HyD | 7SE-A/C137(2) | 15 | 190 | 8   | Fair | Poor | Fair | Fair | Low | b,c,d,f,h | Nil | Fell | Existing slope subject to cutting |   |   | poor taper, on slope  |
| 60305576/SK0689 | C7 | T328 | T328 | <i>Schefflera heptaphylla</i>   | 鴨腳木(糖掌柴) | HyD | 7SE-A/C137(2) | 14 | 150 | 6   | Fair | Poor | Fair | Fair | Low | b,c,d,f,h | Nil | Fell | Existing slope subject to cutting |   |   | poor taper, on slope  |
| 60305576/SK0689 | C7 | T329 | T329 | <i>Lophostemon confertus</i>    | 紅膠木      | HyD | 7SE-A/C137(2) | 18 | 150 | 5   | Fair | Poor | Fair | Fair | Low | b,c,d,f,h | Nil | Fell | Existing slope subject to cutting |   |   | poor taper, on slope  |
| 60305576/SK0689 | C7 | T330 | T330 | <i>Schefflera heptaphylla</i>   | 鴨腳木(糖掌柴) | HyD | 7SE-A/C137(2) | 16 | 240 | 12  | Fair | Poor | Fair | Fair | Low | b,c,d,f,h | Nil | Fell | Existing slope subject to cutting |   |   | co-dominant stems, on slope                                   |
| 60305576/SK0689 | C7 | T331 | T331 | <i>Lophostemon confertus</i>    | 紅膠木      | HyD | 7SE-A/C137(2) | 19 | 240 | 7   | Fair | Poor | Fair | Fair | Low | b,c,d,f,h | Nil | Fell | Existing slope subject to cutting |   |   | co-dominant stems, on slope                                   |
| 60305576/SK0689 | C7 | T332 | T332 | <i>Lophostemon confertus</i>    | 紅膠木      | HyD | 7SE-A/C137(2) | 18 | 150 | 5   | Fair | Poor | Fair | Fair | Low | b,c,d,f,h | Nil | Fell | Existing slope subject to cutting |   |   | bending trunk, on slope                                       |
| 60305576/SK0689 | C7 | T333 | T333 | <i>Lophostemon confertus</i>    | 紅膠木      | HyD | 7SE-A/C137(2) | 18 | 180 | 5   | Fair | Poor | Fair | Fair | Low | b,c,d,f,h | Nil | Fell | Existing slope subject to cutting |   |   | low live crown ratio, on slope                                |
| 60305576/SK0689 | C7 | T334 | T334 | <i>Lophostemon confertus</i>    | 紅膠木      | HyD | 7SE-A/C137(2) | 13 | 265 | 14  | Fair | Poor | Fair | Fair | Low | b,c,d,f,h | Nil | Fell | Existing slope subject to cutting |   |   | multi stems, co-dominant leaders, on slope                    |
| 60305576/SK0689 | C7 | T335 | T335 | <i>Lophostemon confertus</i>    | 紅膠木      | HyD | 7SE-A/C137(2) | 11 | 120 | 6   | Fair | Poor | Fair | Fair | Low | b,c,d,f,h | Nil | Fell | Existing slope subject to cutting |   |   | low live crown ratio, bending trunk, on slope                 |
| 60305576/SK0689 | C7 | T336 | T336 | <i>Lophostemon confertus</i>    | 紅膠木      | HyD | 7SE-A/C137(2) | 12 | 175 | 6   | Fair | Poor | Fair | Fair | Low | b,c,d,f,h | Nil | Fell | Existing slope subject to cutting |   |   | co-dominant stems, on slope                                   |
| 60305576/SK0689 | C7 | T337 | T337 | <i>Lophostemon confertus</i>    | 紅膠木      | HyD | 7SE-A/C137(2) | 18 | 130 | 4   | Fair | Poor | Fair | Fair | Low | b,c,d,f,h | Nil | Fell | Existing slope subject to cutting |   |   | low live crown ratio, on slope                                |
| 60305576/SK0689 | C7 | T338 | T338 | <i>Lophostemon confertus</i>    | 紅膠木      | HyD | 7SE-A/C137(2) | 13 | 145 | 7   | Fair | Poor | Fair | Fair | Low | b,c,d,f,h | Nil | Fell | Existing slope subject to cutting |   |   | co-dominant stems, on slope                                   |
| 60305576/SK0689 | C7 | T339 | T339 | <i>Schefflera heptaphylla</i>   | 鴨腳木(糖掌柴) | HyD | 7SE-A/C137(2) | 6  | 130 | 8   | Fair | Poor | Fair | Fair | Low | b,c,d,f,h | Nil | Fell | Existing slope subject to cutting |   |   | low branching, on slope                                       |
| 60305576/SK0689 | C7 | T340 | T340 | <i>Lophostemon confertus</i>    | 紅膠木      | HyD | 7SE-A/C137(2) | 9  | 115 | 6   | Fair | Poor | Fair | Fair | Low | b,c,d,f,h | Nil | Fell | Existing slope subject to cutting |   |   | low branching, on slope                                       |
| 60305576/SK0689 | C7 | T341 | T341 | <i>Pinus elliptii</i>           | 濕地松(愛氏松) | HyD | 7SE-A/C137(2) | 16 | 140 | 5   | Fair | Poor | Fair | Fair | Low | b,c,d,f,h | Nil | Fell | Existing slope subject to cutting |   |   | low live crown ratio, on slope                                |
| 60305576/SK0689 | C7 | T342 | T342 | <i>Pinus elliptii</i>           | 濕地松(愛氏松) | HyD | 7SE-A/C137(2) | 9  | 130 | 2   | Fair | Poor | Fair | Fair | Low | b,c,f,h   | Nil | Fell | Existing slope subject to cutting |   |   | low live crown ratio, on slope                                |
| 60305576/SK0689 | C7 | T343 | T343 | <i>Pinus elliptii</i>           | 濕地松(愛氏松) | HyD | 7SE-A/C137(2) | 8  | 130 | 3   | Fair | Poor | Fair | Fair | Low | b,c,f,h   | Nil | Fell | Existing slope subject to cutting |   |   | unbalance tree crown, low live crown ratio, on slope          |
| 60305576/SK0689 | C7 | T344 | T344 | <i>Pinus elliptii</i>           | 濕地松(愛氏松) | HyD | 7SE-A/C137(2) | 15 | 200 | 6   | Fair | Poor | Fair | Fair | Low | b,c,d,f,h | Nil | Fell | Existing slope subject to cutting |   |   | low live crown ratio, on slope                                |
| 60305576/SK0689 | C7 | T345 | T345 | <i>Pinus elliptii</i>           | 濕地松(愛氏松) | HyD | 7SE-A/C137(2) | 7  | 120 | 3   | Fair | Poor | Fair | Fair | Low | b,c,f,h   | Nil | Fell | Existing slope subject to cutting |   |   | leaning, low live crown ratio, on slope                       |
| 60305576/SK0689 | C7 | T346 | T346 | <i>Pinus elliptii</i>           | 濕地松(愛氏松) | HyD | 7SE-A/C137(2) | 14 | 130 | 4   | Fair | Poor | Fair | Fair | Low | b,c,d,f,h | Nil | Fell | Existing slope subject to cutting |   |   | low live crown ratio, on slope                                |
| 60305576/SK0689 | C7 | T347 | T347 | <i>Pinus elliptii</i>           | 濕地松(愛氏松) | HyD | 7SE-A/C137(2) | 14 | 180 | 5   | Fair | Poor | Fair | Fair | Low | b,c,d,f,h | Nil | Fell | Existing slope subject to cutting |   |   | low live crown ratio, on slope                                |
| 60305576/SK0689 | C7 | T348 | T348 | <i>Lophostemon confertus</i>    | 紅膠木      | HyD | 7SE-A/C137(2) | 8  | 240 | 10  | Fair | Poor | Fair | Fair | Low | b,c,d,f,h | Nil | Fell | Existing slope subject to cutting |   |   | collapsed, epicormics on trunk, on slope                      |
| 60305576/SK0689 | C7 | T349 | T349 | <i>Lophostemon confertus</i>    | 紅膠木      | HyD | 7SE-A/C137(2) | 8  | 175 | 6   | Fair | Poor | Fair | Fair | Low | b,c,d,f,h | Nil | Fell | Existing slope subject to cutting |   |   | bending trunk, epicormics on trunk base, on slope             |
| 60305576/SK0689 | C7 | T350 | T350 | <i>Pinus elliptii</i>           | 濕地松(愛氏松) | HyD | 7SE-A/C137(2) | 14 | 250 | 6   | Fair | Poor | Fair | Fair | Low | b,c,d,f,h | Nil | Fell | Existing slope subject to cutting |   |   | low live crown ratio, on slope                                |
| 60305576/SK0689 | C7 | T351 | T351 | <i>Pinus elliptii</i>           | 濕地松(愛氏松) | HyD | 7SE-A/C137(2) | 13 | 170 | 4   | Fair | Poor | Fair | Fair | Low | b,c,d,f,h | Nil | Fell | Existing slope subject to cutting |   |   | low live crown ratio, on slope                                |
| 60305576/SK0689 | C7 | T352 | T352 | <i>Pinus elliptii</i>           | 濕地松(愛氏松) | HyD | 7SE-A/C137(2) | 14 | 190 | 7   | Fair | Poor | Fair | Fair | Low | b,c,d,f,h | Nil | Fell | Existing slope subject to cutting |   |   | unbalance tree crown, low live crown ratio, on slope          |
| 60305576/SK0689 | C7 | T353 | T353 | <i>Lophostemon confertus</i> </ |          |     |               |    |     |     |      |      |      |      |     |           |     |      |                                   |   |   |   |



|                 |    |      |      |                       |           |  |     |               |    |     |     |      |      |      |      |      |     |           |     |        |                                   |   |  |
|-----------------|----|------|------|-----------------------|-----------|--|-----|---------------|----|-----|-----|------|------|------|------|------|-----|-----------|-----|--------|-----------------------------------|---|--|
| 60305576/SK0689 | C7 | T398 | T398 | Lophostemon confertus | 紅膠木       |  | HyD | 7SE-A/C137(2) | 13 | 95  | 5   | Fair | Fair | Fair | Fair | Fair | Low | b,c,d,h   | Nil | Fell   | Existing slope subject to cutting |   | on slope   |
| 60305576/SK0689 | C7 | T399 | T399 | Pinus ellipti         | 濕地松(愛氏松)  |  | HyD | 7SE-A/C137(2) | 13 | 120 | 3   | Fair | Poor | Fair | Fair | Fair | Low | b,c,d,f,h | Nil | Fell   | Existing slope subject to cutting |   | low live crown ratio, on slope                             |
| 60305576/SK0689 | C7 | T400 | T400 | Pinus ellipti         | 濕地松(愛氏松)  |  | HyD | 7SE-A/C137(2) | 14 | 140 | 4   | Fair | Poor | Fair | Fair | Fair | Low | b,c,d,f,h | Nil | Fell   | Existing slope subject to cutting |   | low live crown ratio, on slope                             |
| 60305576/SK0689 | C7 | T401 | T401 | Lophostemon confertus | 紅膠木       |  | HyD | 7SE-A/C137(2) | 12 | 140 | 12  | Fair | Poor | Fair | Fair | Fair | Low | b,c,d,f,h | Nil | Fell   | Existing slope subject to cutting |   | co-dominant stems, co-dominant leaders, on slope           |
| 60305576/SK0689 | C7 | T402 | T402 | Pinus ellipti         | 濕地松(愛氏松)  |  | HyD | 7SE-A/C137(2) | 15 | 170 | 6   | Fair | Poor | Fair | Fair | Fair | Low | b,c,d,f,h | Nil | Fell   | Existing slope subject to cutting |   | Existing slope subject to cutting                          |
| 60305576/SK0689 | C7 | T403 | T403 | Pinus ellipti         | 濕地松(愛氏松)  |  | HyD | 7SE-A/C137(2) | 15 | 150 | 5   | Fair | Poor | Fair | Fair | Fair | Low | b,c,d,f,h | Nil | Fell   | Existing slope subject to cutting |   | low live crown ratio, on slope                             |
| 60305576/SK0689 | C7 | T404 | T404 | Pinus ellipti         | 濕地松(愛氏松)  |  | HyD | 7SE-A/C137(2) | 8  | 120 | 5   | Fair | Poor | Fair | Fair | Fair | Low | b,c,d,f,h | Nil | Fell   | Existing slope subject to cutting |   | low live crown ratio, on slope                             |
| 60305576/SK0689 | C7 | T405 | T405 | Lophostemon confertus | 紅膠木       |  | HyD | 7SE-A/C137(2) | 10 | 140 | 4   | Fair | Fair | Fair | Fair | Fair | Low | b,c,d,h   | Nil | Fell   | Existing slope subject to cutting |   | on slope   |
| 60305576/SK0689 | C7 | T406 | T406 | Lophostemon confertus | 紅膠木       |  | HyD | 7SE-A/C137(2) | 10 | 190 | 5   | Fair | Poor | Fair | Fair | Fair | Low | b,c,d,f,h | Nil | Fell   | Existing slope subject to cutting |   | low branching, on slope                                    |
| 60305576/SK0689 | C7 | T407 | T407 | Lophostemon confertus | 紅膠木       |  | HyD | 7SE-A/C137(2) | 12 | 250 | 13  | Fair | Poor | Fair | Fair | Fair | Low | b,c,d,f,h | Nil | Fell   | Existing slope subject to cutting |   | co-dominant stems, co-dominant leaders, on slope           |
| 60305576/SK0689 | C7 | T408 | T408 | Castanopsis fissa     | 裂斗維栗(葉鞘維) |  | HyD | 7SE-A/C137(2) | 8  | 125 | 5   | Fair | Poor | Fair | Fair | Fair | Low | b,c,d,f,h | Nil | Fell   | Existing slope subject to cutting |   | leaning, co-dominant stems, on slope                       |
| 60305576/SK0689 | C7 | T409 | T409 | Lophostemon confertus | 紅膠木       |  | HyD | 7SE-A/C137(2) | 10 | 140 | 7   | Fair | Poor | Fair | Fair | Fair | Low | b,c,d,f,h | Nil | Fell   | Existing slope subject to cutting |   | low live crown ratio, bending stem, on slope               |
| 60305576/SK0689 | C7 | T410 | T410 | Castanopsis fissa     | 裂斗維栗(葉鞘維) |  | HyD | 7SE-A/C137(2) | 10 | 235 | 10  | Fair | Poor | Fair | Fair | Fair | Low | b,c,d,f,h | Nil | Fell   | Existing slope subject to cutting |   | leaning, on slope  |
| 60305576/SK0689 | C7 | T411 | T411 | Lophostemon confertus | 紅膠木       |  | HyD | 7SE-A/C137(2) | 10 | 210 | 6   | Fair | Poor | Fair | Fair | Fair | Low | b,c,d,f,h | Nil | Fell   | Existing slope subject to cutting |   | leaning, co-dominant stems, on slope                       |
| 60305576/SK0689 | C7 | T412 | T412 | Lophostemon confertus | 紅膠木       |  | HyD | 7SE-A/C137(2) | 10 | 165 | 5   | Fair | Poor | Fair | Fair | Fair | Low | b,c,d,f,h | Nil | Fell   | Existing slope subject to cutting |   | co-dominant stems, on slope                                |
| 60305576/SK0689 | C7 | T413 | T413 | Acacia confusa        | 台灣相思      |  | HyD | 7SE-A/C137(2) | 11 | 220 | 7   | Fair | Poor | Fair | Fair | Fair | Low | b,c,d,f,h | Nil | Fell   | Existing slope subject to cutting |   | low live crown ratio, multi stems, included bark, on slope |
| 60305576/SK0689 | C7 | T414 | T414 | Lophostemon confertus | 紅膠木       |  | HyD | 7SE-A/C137(2) | 7  | 120 | 6   | Fair | Poor | Fair | Fair | Fair | Low | b,c,d,f,h | Nil | Fell   | Existing slope subject to cutting |   | leaning, co-dominant stems, on slope                       |
| 60305576/SK0689 | C7 | T415 | T415 | Lophostemon confertus | 紅膠木       |  | HyD | 7SE-A/C137(2) | 14 | 160 | 6   | Fair | Poor | Fair | Fair | Fair | Low | b,c,d,f,h | Nil | Fell   | Existing slope subject to cutting |   | leaning, on slope  |
| 60305576/SK0689 | C7 | T416 | T416 | Lophostemon confertus | 紅膠木       |  | HyD | 7SE-A/C137(2) | 14 | 160 | 5   | Fair | Poor | Fair | Fair | Fair | Low | b,c,d,f,h | Nil | Fell   | Existing slope subject to cutting |   | low live crown ratio, on slope                             |
| 60305576/SK0689 | C7 | T417 | T417 | Castanopsis fissa     | 裂斗維栗(葉鞘維) |  | HyD | 7SE-A/C137(2) | 7  | 110 | 4   | Fair | Poor | Fair | Fair | Fair | Low | b,c,f,h   | Nil | Fell   | Existing slope subject to cutting |   | leaning, low live crown ratio, on slope                    |
| 60305576/SK0689 | C7 | T418 | T418 | Castanopsis fissa     | 裂斗維栗(葉鞘維) |  | HyD | 7SE-A/C137(2) | 13 | 110 | 2   | Fair | Poor | Fair | Fair | Fair | Low | b,c,d,f,h | Nil | Fell   | Existing slope subject to cutting |   | low live crown ratio, on slope                             |
| 60305576/SK0689 | C7 | T419 | T419 | Lophostemon confertus | 紅膠木       |  | HyD | 7SE-A/C137(2) | 14 | 180 | 6   | Fair | Poor | Fair | Fair | Fair | Low | b,c,d,f,h | Nil | Fell   | Existing slope subject to cutting |   | low live crown ratio, on slope                             |
| 60305576/SK0689 | C7 | T420 | T420 | Castanopsis fissa     | 裂斗維栗(葉鞘維) |  | HyD | 7SE-A/C137(2) | 9  | 165 | 6   | Fair | Poor | Fair | Fair | Fair | Low | b,c,d,f,h | Nil | Fell   | Existing slope subject to cutting |   | multi stems, co-dominant leaders, on slope                 |
| 60305576/SK0689 | C7 | T421 | T421 | Pinus ellipti         | 濕地松(愛氏松)  |  | HyD | 7SE-A/C137(2) | 15 | 190 | 6   | Fair | Poor | Fair | Fair | Fair | Low | b,c,d,f,h | Nil | Fell   | Existing slope subject to cutting |   | low live crown ratio, on slope                             |
| 60305576/SK0689 | C7 | T422 | T422 | Pinus ellipti         | 濕地松(愛氏松)  |  | HyD | 7SE-A/C137(2) | 14 | 190 | 7   | Fair | Poor | Fair | Fair | Fair | Low | b,c,d,f,h | Nil | Retain | Nil                               | - | low live crown ratio, on slope                             |
| 60305576/SK0689 | C7 | T423 | T423 | Dead Tree             | 死樹        |  | HyD | 7SE-A/C137(2) | 3  | 100 | 0.1 | -    | -    | -    | -    | -    | -   | -         | -   | Fell   | Dead Tree                         | - | topped   |
| 60305576/SK0689 | C7 | T424 | T424 | Pinus ellipti         | 濕地松(愛氏松)  |  | HyD | 7SE-A/C137(2) | 14 | 250 | 6   | Fair | Poor | Fair | Fair | Fair | Low | b,c,d,f,h | Nil | Fell   | Existing slope subject to cutting |   | low live crown ratio, on slope                             |
| 60305576/SK0689 | C7 | T425 | T425 | Lophostemon confertus | 紅膠木       |  | HyD | 7SE-A/C137(2) | 6  | 170 | 5   | Fair | Poor | Fair | Fair | Fair | Low | b,c,d,f,h | Nil | Retain | Nil                               | - | leaning, crooked trunk, on slope                           |
| 60305576/SK0689 | C7 | T426 | T426 | Castanopsis fissa     | 裂斗維栗(葉鞘維) |  | HyD | 7SE-A/C137(2) | 6  | 100 | 5   | Fair | Poor | Fair | Fair | Fair | Low | b,c,d,f,h | Nil | Retain | Nil                               | - | low live crown ratio, on slope                             |
| 60305576/SK0689 | C7 | T427 | T427 | Pinus ellipti         | 濕地松(愛氏松)  |  | HyD | 7SE-A/C137(2) | 13 | 250 | 8   | Fair | Fair | Fair | Fair | Fair | Low | b,c,d,f,h | Nil | Retain | Nil                               | - | low live crown ratio, on slope                             |
| 60305576/SK0689 | C7 | T428 | T428 | Castanopsis fissa     | 裂斗維栗(葉鞘維) |  | HyD | 7SE-A/C137(2) | 8  | 155 | 5   | Fair | Poor | Fair | Fair | Fair | Low | b,c,d,f,h | Nil | Fell   | Existing slope subject to cutting |   | co-dominant stems, on slope                                |
| 60305576/SK0689 | C7 | T429 | T429 | Lophostemon confertus | 紅膠木       |  | HyD | 7SE-A/C137(2) | 6  | 120 | 4   | Fair | Poor | Fair | Fair | Fair | Low | b,c,f,h   | Nil | Fell   | Existing slope subject to cutting |   | leaning, on slope  |
| 60305576/SK0689 | C7 | T430 | T430 | Pinus ellipti         | 濕地松(愛氏松)  |  | HyD | 7SE-A/C137(2) | 13 | 210 | 6   | Fair | Poor | Fair | Fair | Fair | Low | b,c,d,f,h | Nil | Retain | Nil                               | - | low live crown ratio, on slope                             |
| 60305576/SK0689 | C7 | T431 | T431 | Castanopsis fissa     | 裂斗維栗(葉鞘維) |  | HyD | 7SE-A/C137(2) | 7  | 155 | 6   | Fair | Poor | Fair | Fair | Fair | Low | b,c,d,f,h | Nil | Retain | Nil                               | - | co-dominant stems, on slope                                |
| 60305576/SK0689 | C7 | T432 | T432 | Pinus ellipti         | 濕地松(愛氏松)  |  | HyD | 7SE-A/C137(2) | 13 | 250 | 8   | Fair | Poor | Fair | Fair | Fair | Low | b,c,d,f,h | Nil | Retain | Nil                               | - | low live crown ratio, on slope                             |
| 60305576/SK0689 | C7 | T433 | T433 | Dead Tree             | 死樹        |  | HyD | 7SE-A/C137(2) | 5  | 150 | 4   | -    | -    | -    | -    | -    | -   | -         | -   | Fell   | Dead Tree                         | - | co-dominant stems, on slope                                |
| 60305576/SK0689 | C7 | T434 | T434 | Castanopsis fissa     | 裂斗維栗(葉鞘維) |  | HyD | 7SE-A/C137(2) | 5  | 130 | 5   | Fair | Poor | Fair | Fair | Fair | Low | b,c,d,f,h | Nil | Fell   | Existing slope subject to cutting |   | multi-trunks, on slope                                     |
| 60305576/SK0689 | C7 | T435 | T435 | Lophostemon confertus | 紅膠木       |  | HyD | 7SE-A/C137(2) | 6  | 295 | 6   | Fair | Poor | Fair | Fair | Fair | Low | b,c,d,f,h | Nil | Retain | Nil                               | - | multi-trunks, on slope                                     |
| 60305576/SK0689 | C7 | T436 | T436 | Lophostemon confertus | 紅膠木       |  | HyD | 7SE-A/C137(2) | 7  | 155 | 5   | Fair | Poor | Fair | Fair | Fair | Low | b,c,d,f,h | Nil | Retain | Nil                               | - | co-dominant trunks, on slope                               |
| 60305576/SK0689 | C7 | T437 | T437 | Lophostemon confertus | 紅膠木       |  | HyD | 7SE-A/C137(2) | 5  | 220 | 6   | Fair | Poor | Fair | Fair | Fair | Low | b,c,d,f,h | Nil | Fell   | Existing slope subject to cutting |   | forked, on slope   |
| 60305576/SK0689 | C7 | T438 | T438 | Lophostemon confertus | 紅膠木       |  | HyD | 7SE-A/C137(2) | 5  | 110 | 3   | Fair | Poor | Fair | Fair | Fair | Low | b,c,f,h   | Nil | Fell   | Existing slope subject to cutting |   | poor taper, low live crown crown, on slope                 |
| 60305576/SK0689 | C7 | T439 | T439 | Pinus ellipti         | 濕地松(愛氏松)  |  | HyD | 7SE-A/C137(2) | 8  | 220 | 6   | Fair | Poor | Fair | Fair | Fair | Low | b,c,d,f,h | Nil | Retain | Nil                               | - | low live crown ratio, on slope                             |
| 60305576/SK0689 | C7 | T440 | T440 | Lophostemon confertus | 紅膠木       |  | HyD | 7SE-A/C137(2) | 6  | 95  | 5   | Poor | Poor | Poor | Poor | Poor | Low | b,c,d,f,h | Nil | Fell   | Existing slope subject to cutting |   | leaning, low live crown crown, bark peeling off, on slope  |
| 60305576/SK0689 | C7 | T441 | T441 | Lophostemon confertus | 紅膠木       |  | HyD | 7SE-A/C137(2) | 6  | 150 | 4   | Fair | Poor | Fair | Fair | Fair | Low | b,c,f,h   | Nil | Fell   | Existing slope subject to cutting |   | leaning, low live crown crown, on slope                    |
| 60305576/SK0689 | C7 | T442 | T442 | Lophostemon confertus | 紅膠木       |  | HyD | 7SE-A/C137(2) | 6  | 120 | 4   | Fair | Poor | Fair | Fair | Fair | Low | b,c,f,h   | Nil | Fell   | Existing slope subject to cutting |   | low live crown crown, on slope                             |
| 60305576/SK0689 | C7 | T443 | T443 | Pinus ellipti         | 濕地松(愛氏松)  |  | HyD | 7SE-A/C137(2) | 9  | 230 | 6   | Fair | Poor | Fair | Fair | Fair | Low | b,c,d,f,h | Nil | Fell   | Existing slope subject to cutting |   | low live crown ratio, on slope                             |
| 60305576/SK0689 | C7 | T444 | T444 | Lophostemon confertus | 紅膠木       |  | HyD | 7SE-A/C137(2) | 5  | 120 | 4   | Fair | Poor | Fair | Fair | Fair | Low | b,c,f,h   | Nil | Fell   | Existing slope subject to cutting |   | forked, low live crown crown, on slope                     |
| 60305576/SK0689 | C7 | T445 | T445 | Lophostemon confertus | 紅膠木       |  | HyD | 7SE-A/C137(2) | 7  | 175 | 6   | Fair | Poor | Fair | Fair | Fair | Low | b,c,d,f,h | Nil | Fell   | Existing slope subject to cutting |   | Existing slope subject to cutting                          |
| 60305576/SK0689 | C7 | T446 | T446 | Lophostemon confertus | 紅膠木       |  | HyD | 7SE-A/C137(2) | 5  | 130 | 5   | Fair | Poor | Fair | Fair | Fair | Low | b,c,d,f,h | Nil | Fell   | Existing slope subject to cutting |   | low branching, co-dominant stems, on slope                 |
| 60305576/SK0689 | C7 | T447 | T447 | Sierculia lanceolata  | 假蘋婆       |  | HyD | 7SE-A/C137(2) | 3  | 100 | 3   | Fair | Poor | Fair | Fair | Fair | Low | b,c,f,h   | Nil | Fell   | Existing slope subject to cutting |   | co-dominant trunks, on slope                               |
| 60305576/SK0689 | C7 | T448 | T448 | Lophostemon confertus | 紅膠木       |  | HyD | 7SE-A/C137(2) | 8  | 290 | 7   | Fair | Poor | Fair | Fair | Fair | Low | b,c,d,f,h | Nil | Fell   | Existing slope subject to cutting |   | co-dominant stems, low branching, on slope                 |
| 60305576/SK0689 | C7 | T449 | T449 | Lophostemon confertus | 紅膠木       |  | HyD | 7SE-A/C137(2) | 7  | 130 | 4   | Fair | Poor | Fair | Fair | Fair | Low | b,c,f,h   | Nil | Fell   | Existing slope subject to cutting |   | forked, on slope   |
| 60305576/SK0689 | C7 | T450 | T450 | Acacia confusa        | 台灣相思      |  | HyD | 7SE-A/C137(2) | 5  | 110 | 4   | Fair | Poor | Fair | Fair | Fair | Low | b,c,f,h   | Nil | Fell   | Existing slope subject to cutting |   | low live crown ratio, on slope                             |
| 60305576/SK0689 | C7 | T451 | T451 | Lophostemon confertus | 紅膠木       |  | HyD | 7SE-A/C137(2) | 8  | 130 | 4   | Fair | Poor | Fair | Fair | Fair | Low | b,c,f,h   | Nil | Fell   | Existing slope subject to cutting |   | low branching, co-dominant stems, on slope                 |
| 60305576/SK0689 | C7 | T452 | T452 | Lophostemon confertus | 紅膠木       |  | HyD | 7SE-A/C137(2) | 7  | 210 | 6   | Fair | Poor | Fair | Fair | Fair | Low | b,c,d,f,h | Nil | Fell   | Existing slope subject to cutting |   | low live crown ratio, on slope                             |
| 60305576/SK0689 | C7 | T453 | T453 | Lophostemon confertus | 紅膠木       |  | HyD | 7SE-A/C137(2) | 8  | 260 | 5   | Fair | Poor | Fair | Fair | Fair | Low | b,c,d,f,h | Nil | Fell   | Existing slope subject to cutting |   | low branching, multi-stems, low live crown ratio, on slope |
| 60305576/SK0689 | C7 | T454 | T454 | Lophostemon confertus | 紅膠木       |  | HyD | 7SE-A/C137(2) | 8  | 190 | 5   | Fair | Poor | Fair | Fair | Fair | Low | b,c,d,f,h | Nil | Fell   | Existing slope subject to cutting |   | forked, low live crown ratio, on slope                     |
| 60305576/SK0689 | C7 | T455 | T455 | Lophostemon confertus | 紅膠木       |  | HyD | 7SE-A/C137(2) | 7  | 165 | 5   | Fair | Poor | Fair | Fair | Fair | Low | b,c,d,f,h | Nil | Fell   | Existing slope subject to cutting |   | low branching, multi-stems, on slope                       |
| 60305576/SK0689 | C7 | T456 | T456 | Lophostemon confertus | 紅膠木       |  | HyD | 7SE-A/C137(2) | 7  | 105 | 5   | Fair | Poor | Fair | Fair | Fair | Low | b,c,d,f,h | Nil | Fell   | Existing slope subject to cutting |   | leaning, low branching, low live crown ratio, on slope     |
| 60305576/SK0689 | C7 | T457 | T457 | Lophostemon confertus | 紅膠木       |  | HyD | 7SE-A/C137(2) | 6  | 180 | 5   | Fair | Poor | Fair | Fair | Fair | Low | b,c,d,f,h | Nil | Fell   | Existing slope subject to cutting |   | Existing slope subject to cutting                          |
| 60305576/SK0689 | C7 | T458 | T458 | Lophostemon confertus | 紅膠木       |  | HyD | 7SE-A/C137(2) | 8  | 125 | 5   | Fair | Fair | Fair | Fair | Fair | Low | b,c,d,h   | Nil | Fell   | Existing slope subject to cutting |   | low live crown ratio, on slope                             |
| 60305576/SK0689 | C7 | T459 | T459 | Lophostemon confertus | 紅膠木       |  | HyD | 7SE-A/C137(2) | 7  | 150 | 5   | Fair | Poor | Fair | Fair | Fair | Low | b,c,d,f,h | Nil | Fell   | Existing slope subject to cutting |   | crooked trunk, low live crown ratio, on slope              |
| 60305576/SK0689 | C7 | T460 | T460 | Lophostemon confertus | 紅膠木       |  | HyD | 7SE-A/C137(2) | 6  | 225 | 4   | Fair | Poor | Fair | Fair | Fair | Low | b,c,d,f,h | Nil | Fell   | Existing slope subject to cutting |   | leaning, crooked trunk, low live crown ratio, on slope     |
| 60305576/SK0689 | C7 | T461 | T461 | Lophostemon confertus | 紅膠木       |  | HyD | 7SE-A/C137(2) | 6  | 290 | 6   | Fair | Poor | Fair | Fair | Fair | Low | b,c,d,f,h | Nil | Fell   | Existing slope subject to cutting |   | multi-trunks, on slope                                     |
| 60305576/SK0689 |    |      |      |                       |           |  |     |               |    |     |     |      |      |      |      |      |     |           |     |        |                                   |   |  |



|                 |    |      |      |  |          |     |               |    |     |     |      |      |      |      |     |           |     |        |                                   |   |   |
|-----------------|----|------|------|--|----------|-----|---------------|----|-----|-----|------|------|------|------|-----|-----------|-----|--------|-----------------------------------|---|---|
| 60305576/SK0689 | C7 | T498 | T498 | <i>Mallotus paniculatus</i>              | 白楸       | HyD | 7SE-A/C137(2) | 11 | 170 | 12  | Fair | Poor | Fair | Fair | Low | b,c,d,f,h | Nil | Retain | Nil                               |   | low branching, co-dominant stems, leaning, on slope |
| 60305576/SK0689 | C7 | T499 | T499 | <i>Macaranga tanarius var. tomentosa</i> | 血桐       | HyD | 7SE-A/C137(2) | 7  | 160 | 7   | Fair | Poor | Fair | Fair | Low | b,c,d,f,h | Nil | Retain | Nil                               |   | low live crown ratio, leaning, on slope             |
| 60305576/SK0689 | C7 | T500 | T500 | <i>Acacia confusa</i>                    | 台灣相思     | HyD | 7SE-A/C137(2) | 13 | 185 | 8   | Fair | Poor | Fair | Fair | Low | b,c,d,f,h | Nil | Fell   | Existing slope subject to cutting |   | leaning, on slope                                   |
| 60305576/SK0689 | C7 | T501 | T501 | <i>Lophostemon confertus</i>             | 紅膠木      | HyD | 7SE-A/C137(2) | 10 | 105 | 6   | Fair | Poor | Fair | Fair | Low | b,c,d,f,h | Nil | Fell   | Existing slope subject to cutting |   | low live crown ratio, on slope                      |
| 60305576/SK0689 | C7 | T502 | T502 | <i>Mallotus paniculatus</i>              | 白楸       | HyD | 7SE-A/C137(2) | 7  | 135 | 7   | Fair | Poor | Fair | Fair | Low | b,c,d,f,h | Nil | Retain | Nil                               |   | low live crown ratio, on slope                      |
| 60305576/SK0689 | C7 | T503 | T503 | <i>Mallotus paniculatus</i>              | 白楸       | HyD | 7SE-A/C137(2) | 7  | 130 | 7   | Fair | Poor | Fair | Fair | Low | b,c,d,f,h | Nil | Retain | Nil                               |   | low live crown ratio, on slope                      |
| 60305576/SK0689 | C7 | T504 | T504 | <i>Mallotus paniculatus</i>              | 白楸       | HyD | 7SE-A/C137(2) | 10 | 210 | 7   | Fair | Poor | Fair | Fair | Low | b,c,d,f,h | Nil | Retain | Nil                               |   | low branching, multi-stems, on slope                |
| 60305576/SK0689 | C7 | T505 | T505 | <i>Dead Tree</i>                         | 死樹       | HyD | 7SE-A/C137(2) | 3  | 195 | 7   | -    | -    | -    | -    | -   | -         | -   | Fell   | Dead Tree                         | - | broken trunk, on slope                              |
| 60305576/SK0689 | C7 | T506 | T506 | <i>Mallotus paniculatus</i>              | 白楸       | HyD | 7SE-A/C137(2) | 8  | 110 | 5   | Poor | Poor | Poor | Poor | Low | b,c,d,f,h | Nil | Fell   | Existing slope subject to cutting |   | leaning, topped, on slope                           |
| 60305576/SK0689 | C7 | T507 | T507 | <i>Dead Tree</i>                         | 死樹       | HyD | 7SE-A/C137(2) | 7  | 150 | 0.2 | -    | -    | -    | -    | -   | -         | -   | Fell   | Dead Tree                         | - | topped, no foliage                                  |
| 60305576/SK0689 | C7 | T508 | T508 | <i>Mallotus paniculatus</i>              | 白楸       | HyD | 7SE-A/C137(2) | 9  | 125 | 5   | Poor | Poor | Poor | Poor | Low | b,c,d,f,h | Nil | Fell   | Existing slope subject to cutting |   | co-dominant stems, on slope                         |
| 60305576/SK0689 | C7 | T509 | T509 | <i>Mallotus paniculatus</i>              | 白楸       | HyD | 7SE-A/C137(2) | 11 | 145 | 4   | Fair | Poor | Fair | Fair | Low | b,c,d,f,h | Nil | Fell   | Existing slope subject to cutting |   | leaning, on slope                                   |
| 60305576/SK0689 | C7 | T510 | T510 | <i>Mallotus paniculatus</i>              | 白楸       | HyD | 7SE-A/C137(2) | 15 | 130 | 5   | Fair | Poor | Fair | Fair | Low | b,c,d,f,h | Nil | Retain | Nil                               |   | leaning, low live crown ratio, on slope             |
| 60305576/SK0689 | C7 | T511 | T511 | <i>Dead Tree</i>                         | 死樹       | HyD | 7SE-A/C137(2) | 11 | 310 | 2   | -    | -    | -    | -    | -   | -         | -   | Fell   | Dead Tree                         | - | topped  |
| 60305576/SK0689 | C7 | T512 | T512 | <i>Acronychia pedunculata</i>            | 山油柑(降真香) | HyD | 7SE-A/C137(2) | 10 | 120 | 3   | Poor | Poor | Poor | Poor | Low | b,c,d,f,h | Nil | Retain | Nil                               |   | topped  |
| 60305576/SK0689 | C7 | T513 | T513 | <i>Dead Tree</i>                         | 死樹       | HyD | 7SE-A/C137(2) | 18 | 355 | 5   | -    | -    | -    | -    | -   | -         | -   | Fell   | Dead Tree                         | - | topped  |
| 60305576/SK0689 | C7 | T514 | T514 | <i>Lophostemon confertus</i>             | 紅膠木      | HyD | 7SE-A/C137(2) | 5  | 215 | 5   | Fair | Poor | Fair | Fair | Low | b,c,d,f,h | Nil | Fell   | Existing slope subject to cutting |   | low branching, co-dominant leaders, on slope        |
| 60305576/SK0689 | C7 | T515 | T515 | <i>Lophostemon confertus</i>             | 紅膠木      | HyD | 7SE-A/C137(2) | 5  | 125 | 4   | Fair | Poor | Fair | Fair | Low | b,c,f,h   | Nil | Fell   | Existing slope subject to cutting |   | bending trunk, on slope                             |
| 60305576/SK0689 | C7 | T516 | T516 | <i>Lophostemon confertus</i>             | 紅膠木      | HyD | 7SE-A/C137(2) | 6  | 105 | 3   | Fair | Poor | Fair | Fair | Low | b,c,f,h   | Nil | Fell   | Existing slope subject to cutting |   | forked, low live crown ratio, on slope              |
| 60305576/SK0689 | C7 | T517 | T517 | <i>Lophostemon confertus</i>             | 紅膠木      | HyD | 7SE-A/C137(2) | 10 | 275 | 7   | Fair | Poor | Fair | Fair | Low | b,c,d,f,h | Nil | Fell   | Existing slope subject to cutting |   | multi-trunks, low branching, on slope               |
| 60305576/SK0689 | C7 | T518 | T518 | <i>Lophostemon confertus</i>             | 紅膠木      | HyD | 7SE-A/C137(2) | 8  | 160 | 6   | Fair | Fair | Fair | Fair | Low | b,c,d,f,h | Nil | Fell   | Existing slope subject to cutting |   | on slope  |
| 60305576/SK0689 | C7 | T519 | T519 | <i>Lophostemon confertus</i>             | 紅膠木      | HyD | 7SE-A/C137(2) | 9  | 130 | 5   | Fair | Poor | Fair | Fair | Low | b,c,d,f,h | Nil | Fell   | Existing slope subject to cutting |   | low live crown ratio, on slope                      |
| 60305576/SK0689 | C7 | T520 | T520 | <i>Lophostemon confertus</i>             | 紅膠木      | HyD | 7SE-A/C137(2) | 9  | 110 | 4   | Fair | Poor | Fair | Fair | Low | b,c,f,h   | Nil | Fell   | Existing slope subject to cutting |   | low live crown ratio, on slope                      |
| 60305576/SK0689 | C7 | T521 | T521 | <i>Lophostemon confertus</i>             | 紅膠木      | HyD | 7SE-A/C137(2) | 12 | 220 | 8   | Fair | Poor | Fair | Fair | Low | b,c,d,f,h | Nil | Fell   | Existing slope subject to cutting |   | low branching, multi-stems, on slope                |
| 60305576/SK0689 | C7 | T522 | T522 | <i>Lophostemon confertus</i>             | 紅膠木      | HyD | 7SE-A/C137(2) | 6  | 195 | 5   | Fair | Poor | Fair | Fair | Low | b,c,d,f,h | Nil | Fell   | Existing slope subject to cutting |   | low branching, multi-stems, on slope                |
| 60305576/SK0689 | C7 | T523 | T523 | <i>Lophostemon confertus</i>             | 紅膠木      | HyD | 7SE-A/C137(2) | 6  | 190 | 5   | Fair | Poor | Fair | Fair | Low | b,c,d,f,h | Nil | Fell   | Existing slope subject to cutting |   | low branching, multi-stems, on slope                |
| 60305576/SK0689 | C7 | T524 | T524 | <i>Schefflera heptaphylla</i>            | 鴨腳木(鴨掌柴) | HyD | 7SE-A/C137(2) | 3  | 180 | 5   | Fair | Poor | Fair | Fair | Low | b,c,d,f,h | Nil | Fell   | Existing slope subject to cutting |   | low branching, multi-stems, on slope                |
| 60305576/SK0689 | C7 | T525 | T525 | <i>Lophostemon confertus</i>             | 紅膠木      | HyD | 7SE-A/C137(2) | 8  | 110 | 6   | Fair | Poor | Fair | Fair | Low | b,c,d,f,h | Nil | Fell   | Existing slope subject to cutting |   | low branching, multi-stems, on slope                |
| 60305576/SK0689 | C7 | T526 | T526 | <i>Lophostemon confertus</i>             | 紅膠木      | HyD | 7SE-A/C137(2) | 7  | 120 | 3   | Fair | Poor | Fair | Fair | Low | b,c,f,h   | Nil | Fell   | Existing slope subject to cutting |   | low branching, multi-stems, on slope                |
| 60305576/SK0689 | C7 | T527 | T527 | <i>Lophostemon confertus</i>             | 紅膠木      | HyD | 7SE-A/C137(2) | 6  | 160 | 5   | Fair | Poor | Fair | Fair | Low | b,c,d,f,h | Nil | Fell   | Existing slope subject to cutting |   | low branching, multi-stems, on slope                |
| 60305576/SK0689 | C7 | T528 | T528 | <i>Lophostemon confertus</i>             | 紅膠木      | HyD | 7SE-A/C137(2) | 5  | 130 | 6   | Fair | Poor | Fair | Fair | Low | b,c,d,f,h | Nil | Fell   | Existing slope subject to cutting |   | low branching, multi-stems, on slope                |
| 60305576/SK0689 | C7 | T529 | T529 | <i>Lophostemon confertus</i>             | 紅膠木      | HyD | 7SE-A/C137(2) | 6  | 220 | 7   | Fair | Poor | Fair | Fair | Low | b,c,d,f,h | Nil | Fell   | Existing slope subject to cutting |   | multi-trunks, on slope                              |
| 60305576/SK0689 | C7 | T530 | T530 | <i>Lophostemon confertus</i>             | 紅膠木      | HyD | 7SE-A/C137(2) | 6  | 100 | 4   | Fair | Fair | Fair | Fair | Low | b,c,h     | Nil | Retain | Nil                               |   | leaning, on slope                                   |
| 60305576/SK0689 | C7 | T531 | T531 | <i>Lophostemon confertus</i>             | 紅膠木      | HyD | 7SE-A/C137(2) | 6  | 110 | 5   | Fair | Poor | Fair | Fair | Low | b,c,d,f,h | Nil | Retain | Nil                               |   | low live crown ratio, on slope                      |
| 60305576/SK0689 | C7 | T532 | T532 | <i>Lophostemon confertus</i>             | 紅膠木      | HyD | 7SE-A/C137(2) | 6  | 315 | 8   | Fair | Poor | Fair | Fair | Low | b,c,d,f,h | Nil | Retain | Nil                               |   | low branching, multi-stems, on slope                |
| 60305576/SK0689 | C7 | T533 | T533 | <i>Lophostemon confertus</i>             | 紅膠木      | HyD | 7SE-A/C137(2) | 6  | 235 | 8   | Fair | Poor | Fair | Fair | Low | b,c,d,f,h | Nil | Retain | Nil                               |   | low branching, multi-stems, on slope                |
| 60305576/SK0689 | C7 | T534 | T534 | <i>Lophostemon confertus</i>             | 紅膠木      | HyD | 7SE-A/C137(2) | 7  | 295 | 8   | Fair | Poor | Fair | Fair | Low | b,c,d,f,h | Nil | Retain | Nil                               |   | low branching, multi-stems, on slope                |
| 60305576/SK0689 | C7 | T535 | T535 | <i>Liquidambar formosana</i>             | 楓香       | HyD | 7SE-A/C137(2) | 7  | 130 | 4   | Fair | Fair | Fair | Fair | Low | b,c,h     | Nil | Fell   | Existing slope subject to cutting |   | on slope  |
| 60305576/SK0689 | C7 | T536 | T536 | <i>Lophostemon confertus</i>             | 紅膠木      | HyD | 7SE-A/C137(2) | 7  | 170 | 5   | Fair | Fair | Fair | Fair | Low | b,c,d,f,h | Nil | Fell   | Existing slope subject to cutting |   | on slope  |
| 60305576/SK0689 | C7 | T537 | T537 | <i>Lophostemon confertus</i>             | 紅膠木      | HyD | 7SE-A/C137(2) | 7  | 170 | 6   | Fair | Poor | Fair | Fair | Low | b,c,d,f,h | Nil | Fell   | Existing slope subject to cutting |   | low branching, multi-stems, on slope                |
| 60305576/SK0689 | C7 | T538 | T538 | <i>Lophostemon confertus</i>             | 紅膠木      | HyD | 7SE-A/C137(2) | 7  | 245 | 9   | Fair | Poor | Fair | Fair | Low | b,c,d,f,h | Nil | Fell   | Existing slope subject to cutting |   | low branching, multi-stems, on slope                |
| 60305576/SK0689 | C7 | T539 | T539 | <i>Lophostemon confertus</i>             | 紅膠木      | HyD | 7SE-A/C137(2) | 7  | 95  | 5   | Fair | Poor | Fair | Fair | Low | b,c,d,f,h | Nil | Fell   | Existing slope subject to cutting |   | co-dominant leaders, low live crown ratio, on slope |
| 60305576/SK0689 | C7 | T540 | T540 | <i>Lophostemon confertus</i>             | 紅膠木      | HyD | 7SE-A/C137(2) | 5  | 190 | 5   | Fair | Poor | Fair | Fair | Low | b,c,d,f,h | Nil | Fell   | Existing slope subject to cutting |   | low branching, multi-stems, on slope                |
| 60305576/SK0689 | C7 | T541 | T541 | <i>Lophostemon confertus</i>             | 紅膠木      | HyD | 7SE-A/C137(2) | 6  | 225 | 6   | Fair | Poor | Fair | Fair | Low | b,c,d,f,h | Nil | Fell   | Existing slope subject to cutting |   | low branching, multi-stems, on slope                |
| 60305576/SK0689 | C7 | T542 | T542 | <i>Lophostemon confertus</i>             | 紅膠木      | HyD | 7SE-A/C137(2) | 6  | 140 | 7   | Fair | Poor | Fair | Fair | Low | b,c,d,f,h | Nil | Fell   | Existing slope subject to cutting |   | low branching, multi-stems, on slope                |
| 60305576/SK0689 | C7 | T543 | T543 | <i>Lophostemon confertus</i>             | 紅膠木      | HyD | 7SE-A/C137(2) | 5  | 160 | 6   | Fair | Poor | Fair | Fair | Low | b,c,d,f,h | Nil | Fell   | Existing slope subject to cutting |   | low branching, multi-stems, on slope                |
| 60305576/SK0689 | C7 | T544 | T544 | <i>Lophostemon confertus</i>             | 紅膠木      | HyD | 7SE-A/C137(2) | 6  | 150 | 6   | Fair | Poor | Fair | Fair | Low | b,c,d,f,h | Nil | Fell   | Existing slope subject to cutting |   | low branching, multi-stems, on slope                |
| 60305576/SK0689 | C7 | T545 | T545 | <i>Lophostemon confertus</i>             | 紅膠木      | HyD | 7SE-A/C137(2) | 5  | 135 | 4   | Fair | Poor | Fair | Fair | Low | b,c,f,h   | Nil | Fell   | Existing slope subject to cutting |   | low branching, multi-stems, on slope                |
| 60305576/SK0689 | C7 | T546 | T546 | <i>Lophostemon confertus</i>             | 紅膠木      | HyD | 7SE-A/C137(2) | 8  | 165 | 4   | Fair | Poor | Fair | Fair | Low | b,c,d,f,h | Nil | Fell   | Existing slope subject to cutting |   | climbers, on slope                                  |
| 60305576/SK0689 | C7 | T547 | T547 | <i>Lophostemon confertus</i>             | 紅膠木      | HyD | 7SE-A/C137(2) | 8  | 140 | 4   | Fair | Poor | Fair | Fair | Low | b,c,f,h   | Nil | Fell   | Existing slope subject to cutting |   | low branching, multi-stems, on slope                |
| 60305576/SK0689 | C7 | T548 | T548 | <i>Lophostemon confertus</i>             | 紅膠木      | HyD | 7SE-A/C137(2) | 8  | 375 | 6   | Fair | Poor | Fair | Fair | Low | b,c,d,f,h | Nil | Fell   | Existing slope subject to cutting |   | low branching, multi-stems, on slope                |



|                 |    |      |      |                               |          |     |               |    |     |   |      |      |      |      |     |           |     |        |                                   |   |   |
|-----------------|----|------|------|-------------------------------|----------|-----|---------------|----|-----|---|------|------|------|------|-----|-----------|-----|--------|-----------------------------------|---|---|
| 60305576/SK0689 | C7 | T549 | T549 | <i>Schefflera heptaphylla</i> | 鴨腳木(鴨掌柴) | HyD | 7SE-A/C137(2) | 6  | 185 | 4 | Fair | Poor | Fair | Fair | Low | b,c,d,f,h | Nil | Fell   | Existing slope subject to cutting |   | poor taper, low live crown ratio, on slope          |
| 60305576/SK0689 | C7 | T550 | T550 | <i>Lophostemon confertus</i>  | 紅膠木      | HyD | 7SE-A/C137(2) | 6  | 130 | 3 | Fair | Poor | Fair | Fair | Low | b,c,f,h   | Nil | Fell   | Existing slope subject to cutting |   | low live crown ratio, leaning, on slope             |
| 60305576/SK0689 | C7 | T551 | T551 | <i>Lophostemon confertus</i>  | 紅膠木      | HyD | 7SE-A/C137(2) | 6  | 110 | 4 | Fair | Poor | Fair | Fair | Low | b,c,f,h   | Nil | Fell   | Existing slope subject to cutting |   | low branching, multi-stems, on slope                |
| 60305576/SK0689 | C7 | T552 | T552 | <i>Lophostemon confertus</i>  | 紅膠木      | HyD | 7SE-A/C137(2) | 5  | 120 | 4 | Fair | Poor | Fair | Fair | Low | b,c,f,h   | Nil | Fell   | Existing slope subject to cutting |   | leaning, multi-stems, on slope                      |
| 60305576/SK0689 | C7 | T553 | T553 | <i>Lophostemon confertus</i>  | 紅膠木      | HyD | 7SE-A/C137(2) | 7  | 135 | 4 | Fair | Poor | Fair | Fair | Low | b,c,f,h   | Nil | Fell   | Existing slope subject to cutting |   | forked, co-dominant stems, on slope                 |
| 60305576/SK0689 | C7 | T554 | T554 | <i>Lophostemon confertus</i>  | 紅膠木      | HyD | 7SE-A/C137(2) | 5  | 225 | 5 | Poor | Poor | Poor | Poor | Low | b,c,d,f,h | Nil | Fell   | Existing slope subject to cutting |   | crooked trunk, wounds, on slope                     |
| 60305576/SK0689 | C7 | T555 | T555 | <i>Lophostemon confertus</i>  | 紅膠木      | HyD | 7SE-A/C137(2) | 6  | 230 | 5 | Fair | Poor | Fair | Fair | Low | b,c,d,f,h | Nil | Fell   | Existing slope subject to cutting |   | low branching, multi-stems, on slope                |
| 60305576/SK0689 | C7 | T556 | T556 | <i>Lophostemon confertus</i>  | 紅膠木      | HyD | 7SE-A/C137(2) | 7  | 240 | 4 | Fair | Poor | Fair | Fair | Low | b,c,d,f,h | Nil | Fell   | Existing slope subject to cutting |   | low branching, multi-stems, on slope                |
| 60305576/SK0689 | C7 | T557 | T557 | <i>Lophostemon confertus</i>  | 紅膠木      | HyD | 7SE-A/C137(2) | 7  | 110 | 3 | Fair | Poor | Fair | Fair | Low | b,c,f,h   | Nil | Fell   | Existing slope subject to cutting |   | co-dominant leaders, low live crown ratio, on slope |
| 60305576/SK0689 | C7 | T558 | T558 | <i>Lophostemon confertus</i>  | 紅膠木      | HyD | 7SE-A/C137(2) | 8  | 155 | 4 | Fair | Poor | Fair | Fair | Low | b,c,d,f,h | Nil | Fell   | Existing slope subject to cutting |   | low branching, multi-stems, on slope                |
| 60305576/SK0689 | C7 | T559 | T559 | <i>Schefflera heptaphylla</i> | 鴨腳木(鴨掌柴) | HyD | 7SE-A/C137(2) | 6  | 130 | 5 | Fair | Poor | Fair | Fair | Low | b,c,d,f,h | Nil | Fell   | Existing slope subject to cutting |   | forked, on slope                                    |
| 60305576/SK0689 | C7 | T560 | T560 | <i>Lophostemon confertus</i>  | 紅膠木      | HyD | 7SE-A/C137(2) | 6  | 130 | 4 | Fair | Poor | Fair | Fair | Low | b,c,f,h   | Nil | Fell   | Existing slope subject to cutting |   | low branching, multi-stems, on slope                |
| 60305576/SK0689 | C7 | T561 | T561 | <i>Schefflera heptaphylla</i> | 鴨腳木(鴨掌柴) | HyD | 7SE-A/C137(2) | 6  | 130 | 3 | Fair | Poor | Fair | Fair | Low | b,c,f,h   | Nil | Retain | Nil                               |   | low branching, multi-stems, on slope                |
| 60305576/SK0689 | C7 | T562 | T562 | <i>Lophostemon confertus</i>  | 紅膠木      | HyD | 7SE-A/C137(2) | 13 | 295 | 5 | Fair | Poor | Fair | Fair | Low | b,c,d,f,h | Nil | Retain | Nil                               |   | co-dominant leaders, low live crown ratio, on slope |
| 60305576/SK0689 | C7 | T563 | T563 | <i>Zanthoxylum avicennae</i>  | 筲欄花椒(筲欄) | HyD | 7SE-A/C137(2) | 6  | 115 | 3 | Fair | Poor | Fair | Fair | Low | b,c,f,h   | Nil | Retain | Nil                               |   | low branching, on slope                             |
| 60305576/SK0689 | C7 | T564 | T564 | <i>Dead Tree</i>              | 死樹       | HyD | 7SE-A/C137(2) | 9  | 395 | 7 | -    | -    | -    | -    | -   | -         | -   | Fell   | Dead Tree                         | - | broken trunk, on slope                              |
| 60305576/SK0689 | C7 | T565 | T565 | <i>Mallotus paniculatus</i>   | 白楸       | HyD | 7SE-A/C137(2) | 6  | 120 | 3 | Fair | Poor | Fair | Fair | Low | b,c,f,h   | Nil | Fell   | Existing slope subject to cutting |   | leaning, on slope                                   |
| 60305576/SK0689 | C7 | T566 | T566 | <i>Acacia confusa</i>         | 台灣相思     | HyD | 7SE-A/C137(2) | 9  | 300 | 5 | Fair | Poor | Fair | Fair | Low | b,c,d,f,h | Nil | Retain | Nil                               |   | low live crown ratio, on slope                      |
| 60305576/SK0689 | C7 | T567 | T567 | <i>Acronychia pedunculata</i> | 山油柑(降真香) | HyD | 7SE-A/C137(2) | 8  | 365 | 6 | Fair | Poor | Fair | Fair | Low | b,c,d,f,h | Nil | Retain | Nil                               |   | multi-trunks, on slope                              |
| 60305576/SK0689 | C7 | T568 | T568 | <i>Mallotus paniculatus</i>   | 白楸       | HyD | 7SE-A/C137(2) | 8  | 230 | 5 | Fair | Poor | Fair | Fair | Low | b,c,d,f,h | Nil | Retain | Nil                               |   | co-dominant leaders, on slope                       |
| 60305576/SK0689 | C7 | T569 | T569 | <i>Mallotus paniculatus</i>   | 白楸       | HyD | 7SE-A/C137(2) | 9  | 210 | 4 | Fair | Poor | Fair | Fair | Low | b,c,d,f,h | Nil | Retain | Nil                               |   | low live crown ratio, on slope                      |
| 60305576/SK0689 | C7 | T570 | T570 | <i>Mallotus paniculatus</i>   | 白楸       | HyD | 7SE-A/C137(2) | 6  | 170 | 6 | Fair | Poor | Fair | Fair | Low | b,c,d,f,h | Nil | Retain | Nil                               |   | multi-trunks, on slope                              |
| 60305576/SK0689 | C7 | T571 | T571 | <i>Aporosa dioica</i>         | 銀柴(大沙葉)  | HyD | 7SE-A/C137(2) | 6  | 100 | 4 | Fair | Poor | Fair | Fair | Low | b,c,f,h   | Nil | Retain | Nil                               |   | crooked trunk, on slope                             |
| 60305576/SK0689 | C7 | T572 | T572 | <i>Mangifera indica</i>       | 芒果       | HyD | 7SE-A/C137(2) | 6  | 100 | 4 | Fair | Poor | Fair | Fair | Low | b,c,f,h   | Nil | Retain | Nil                               |   | poor taper, on slope                                |
| 60305576/SK0689 | C7 | T573 | T573 | <i>Acronychia pedunculata</i> | 山油柑(降真香) | HyD | 7SE-A/C137(2) | 6  | 105 | 3 | Fair | Poor | Fair | Fair | Low | b,c,f,h   | Nil | Fell   | Existing slope subject to cutting |   | poor taper, on slope                                |
| 60305576/SK0689 | C7 | T574 | T574 | <i>Acacia confusa</i>         | 台灣相思     | HyD | 7SE-A/C137(2) | 8  | 105 | 6 | Fair | Poor | Fair | Fair | Low | b,c,d,f,h | Nil | Fell   | Existing slope subject to cutting |   | low live crown ratio, on slope                      |
| 60305576/SK0689 | C7 | T575 | T575 | <i>Acacia confusa</i>         | 台灣相思     | HyD | 7SE-A/C137(2) | 11 | 465 | 7 | Fair | Poor | Fair | Fair | Low | b,c,d,f,h | Nil | Retain | Nil                               |   | multi-trunks, low live crown ratio, on slope        |
| 60305576/SK0689 | C7 | T576 | T576 | <i>Acacia confusa</i>         | 台灣相思     | HyD | 7SE-A/C137(2) | 6  | 245 | 8 | Poor | Poor | Poor | Poor | Low | b,c,d,f,h | Nil | Retain | Nil                               |   | dying tree, low live crown ratio, on slope          |
| 60305576/SK0689 | C7 | T577 | T577 | <i>Acacia confusa</i>         | 台灣相思     | HyD | 7SE-A/C137(2) | 8  | 425 | 7 | Fair | Poor | Fair | Fair | Low | b,c,d,f,h | Nil | Retain | Nil                               |   | double trunks, low live crown ratio, on slope       |

Notes

- (1) Tree being fell by other project(s) shall follow corresponding TPRP(s), and no tree will be compensated/considered under this Project.  
(2) Tree being transplanted by other project(s) shall follow corresponding TPRP(s), and no tree will be transplanted/considered under this Project.  
(3) The Contractor shall carry out an individual tree survey and submit the survey record before the starting date of construction.

Remarks for Suitability for Transplanting

- (a) Low amenity value;  
(b) irrecoverable form after transplanting (e.g. if substantial crown and root pruning are necessary to facilitate the transplanting);  
(c) Low survival rate after transplanting;  
(d) very large size (unless the feasibility to transplant has been considered financially reasonable and technically feasible during the feasibility stage);  
(e) with evidence of over-maturity and onset of senescence;  
(f) with poor health, structure or form (e.g. imbalanced form, leaning, with major cavity/cracks/splits); or cavity/cracks/splits); or  
(g) undesirable species (e.g. *Leucaena leucocephala* which is an invasive exotic tree).  
(h) On steep slope.  
(i) Not cost -effectiveness

Conservation status

- (A) The Protection of Endangered Species of Animals and Plants Ordinance (Cap.586)  
(B) Forests and Countryside Ordinance (Cap. 96)



---

---

***Contract 7***  
***Trees Groups***







Agreement No. CE 13/2014 (CE)  
Development of Kwu Tung North and Fanling North New Development Areas  
Phase 1 - Design and Construction  
Date of Survey: 12/11/2018

### Tree Assessment Schedule - Tree Group Survey

| Drawing No                | Contract No. | Tree Group No. | Tree Group Photo No. | Approx. No. of Trees | Botanical Name                 | Chinese Common Name | Department to provide expert advice to LandsD | Estimated Size (M) |           |        | Structural Condition (Good/ Fair/Poor) | Form (Good/ Fair/ Poor) | Health (Good/ Fair/ Poor) | Amenity Value (Good/ Fair/Poor) | Suitability for Transplanting |         | Conservation Status | Recommendation (Retain/ Transplant/Fell) |        |   | Justification  | Remarks | Additional Remarks |  |  |
|---------------------------|--------------|----------------|----------------------|----------------------|--------------------------------|---------------------|---|--------------------|-----------|--------|--|-------------------------|---------------------------|---------------------------------|-------------------------------|---------|---------------------|--|--------|---|--|---------|--------------------|--|--|
|                           |              |                |                      |                      |                                |                     |   | Height             | Trunk DBH | Spread |  |                         |                           |                                 | Suitability for Transplanting |         |                     | Fell                                     | Retain |   |  |         |                    |  |  |
|                           |              |                |                      |                      |                                |                     |   |                    |           |        |  |                         |                           |                                 | High/Medium /Low              | Remarks |                     |  |        |   |  |         |                    |  |  |
| 60335576/TR/603           | C7           | FL-G14_1       | G14_1                | 12                   | Aglaia odorata                 | 米仔蘭                 | LandsD/ AFCD/ LCSD                            | 3-6                | 0.15      | 2-5    | Fair                                   | Fair                    | Fair                      | Fair                            | Low                           | b,c     | NIL                 | 100% Fell                                | 70     | 0 | Direct Conflict with Proposed Road Works and Site Formation Works for providing developable land | -       | -                  |  |  |
|                           |              |                |                      | 28                   | Averrhoa carambola             | 楊桃                  |   | 5-8                | 0.16-0.24 | 6-9    | Fair                                   | Fair                    | Fair                      | Fair                            | Low                           | b,c,d   | NIL                 |  |        |   |  |         | -                  |  |  |
|                           |              |                |                      | 30                   | Bauhinia variegata             | 宮粉羊蹄甲               |   | 6-8                | 0.18-0.26 | 6-9    | Fair                                   | Fair                    | Fair                      | Fair                            | Low                           | b,c,d   | NIL                 |  |        |   |  |         | -                  |  |  |
|                           |              |                | Total                | 70                   |                                |                     |   |                    |           |        |  |                         |                           |                                 |                               |         |                     |  |        |   |  |         |                    |  |  |
| 60335576/TR/602, 603      | C7           | FL-G14_2       | G14_2                | 15                   | Bombax ceiba                   | 木棉                  | LandsD/ AFCD/ LCSD/ HD                        | 7-13               | 0.30-0.35 | 6-11   | Fair                                   | Fair                    | Fair                      | Fair                            | Low                           | b,c,d   | NIL                 | 100% Fell                                | 50     | 0 | Direct Conflict with Proposed Road Works and Site Formation Works for providing developable land | -       | -                  |  |  |
|                           |              |                |                      | 18                   | Sterculia lanceolata           | 假蒴婆                 |   | 4-9                | 0.13-0.28 | 3-7    | Fair                                   | Fair                    | Fair                      | Fair                            | Low                           | b,c,d   | NIL                 |  |        |   |  |         | -                  |  |  |
|                           |              |                |                      | 17                   | Clausena lansium               | 黃皮                  |   | 3-8                | 0.14-0.28 | 3-6    | Fair                                   | Fair                    | Fair                      | Fair                            | Low                           | b,c,d   | NIL                 |  |        |   |  |         | -                  |  |  |
|                           |              |                | Total                | 50                   |                                |                     |   |                    |           |        |  |                         |                           |                                 |                               |         |                     |  |        |   |  |         |                    |  |  |
| 60335576/TR/602, 603, 604 | C7           | FL-G14_3       | G14_3                | 25                   | Celtis sinensis                | 朴樹                  | LandsD/ AFCD/ LCSD/ HD                        | 5-11               | 0.14-0.29 | 3-8    | Fair                                   | Fair                    | Fair                      | Fair                            | Low                           | b,c,d   | NIL                 | 100% Fell                                | 90     | 0 | Direct Conflict with Proposed Road Works and Site Formation Works for providing developable land | -       | -                  |  |  |
|                           |              |                |                      | 25                   | Psidium guajava                | 番石榴                 |   | 5-8                | 0.15-0.22 | 4-6    | Fair                                   | Fair                    | Fair                      | Fair                            | Low                           | b,c,d   | NIL                 |  |        |   |  |         | -                  |  |  |
|                           |              |                |                      | 40                   | Dimocarpus longan              | 龍眼                  |   | 4-9                | 0.15-0.26 | 3-8    | Fair                                   | Fair                    | Fair                      | Fair                            | Low                           | b,c,d   | NIL                 |  |        |   |  |         | -                  |  |  |
|                           |              |                | Total                | 90                   |                                |                     |   |                    |           |        |  |                         |                           |                                 |                               |         |                     |  |        |   |  |         |                    |  |  |
| 60335576/TR/604           | C7           | FL-G14_4       | G14_4                | 29                   | Clausena lansium               | 黃皮                  | LandsD/ AFCD/ LCSD                            | 5-9                | 0.14-0.22 | 4-8    | Fair                                   | Fair                    | Fair                      | Fair                            | Low                           | b,c,d   | NIL                 | 100% Fell                                | 65     | 0 | Direct Conflict with Proposed Road Works and Site Formation Works for providing developable land | -       | -                  |  |  |
|                           |              |                |                      | 36                   | Dimocarpus longan              | 龍眼                  |   | 4-8                | 0.15-0.33 | 3-6    | Fair                                   | Fair                    | Fair                      | Fair                            | Low                           | b,c,d   | NIL                 |  |        |   |  |         | -                  |  |  |
|                           |              |                | Total                | 65                   |                                |                     |   |                    |           |        |  |                         |                           |                                 |                               |         |                     |  |        |   |  |         |                    |  |  |
| 60335576/TR/604           | C7           | FL-G14_5       | G14_5                | 35                   | Dimocarpus longan              | 龍眼                  | LandsD/ AFCD/ LCSD                            | 4-9                | 0.12-0.28 | 3-7    | Fair                                   | Fair                    | Fair                      | Fair                            | Low                           | b,c,d   | NIL                 | 100% Fell                                | 45     | 0 | Direct Conflict with Proposed Road Works and Site Formation Works for providing developable land | -       | -                  |  |  |
|                           |              |                |                      | 10                   | Psidium guajava                | 番石榴                 |   | 5-8                | 0.15-0.22 | 4-6    | Fair                                   | Fair                    | Fair                      | Fair                            | Low                           | b,c,d   | NIL                 |  |        |   |  |         | -                  |  |  |
|                           |              |                | Total                | 45                   |                                |                     |   |                    |           |        |  |                         |                           |                                 |                               |         |                     |  |        |   |  |         |                    |  |  |
| 60335576/TR/601, 602      | C7           | FL-G14_6       | G14_6                | 15                   | Dimocarpus longan              | 龍眼                  | LandsD/ LCSD/ HD                              | 4-11               | 0.13-0.31 | 3-9    | Fair                                   | Fair                    | Fair                      | Fair                            | Low                           | b,c,d   | NIL                 | 100% Fell                                | 15     | 0 | Direct Conflict with Proposed Road Works and Site Formation Works for providing developable land | -       | -                  |  |  |
|                           |              |                | Total                | 15                   |                                |                     |   |                    |           |        |  |                         |                           |                                 |                               |         |                     |  |        |   |  |         |                    |  |  |
| 60335576/TR/601, 602      | C7           | FL-G14_7       | G14_7                | 27                   | Ficus hispida                  | 對葉榕                 | LandsD/ AFCD/ LCSD/ HD                        | 3-8                | 0.14-0.27 | 2-6    | Fair                                   | Fair                    | Fair                      | Fair                            | Low                           | b,c,d   | NIL                 | 100% Fell                                | 75     | 0 | Direct Conflict with Proposed Road Works and Site Formation Works for providing developable land | -       | -                  |  |  |
|                           |              |                |                      | 26                   | Ficus virens var. subanceolata | 大葉榕                 |   | 6-11               | 0.22-0.38 | 5-9    | Fair                                   | Fair                    | Fair                      | Fair                            | Low                           | b,c,d   | NIL                 |  |        |   |  |         | -                  |  |  |
|                           |              |                |                      | 22                   | Melia azedarach                | 苦楝                  |   | 4-10               | 0.15-0.25 | 3-8    | Fair                                   | Fair                    | Fair                      | Fair                            | Low                           | b,c,d   | NIL                 |  |        |   |  |         | -                  |  |  |
|                           |              |                | Total                | 75                   |                                |                     |   |                    |           |        |  |                         |                           |                                 |                               |         |                     |  |        |   |  |         |                    |  |  |
| 60335576/TR/601           | C7           | FL-G14_8       | G14_8                | 20                   | Litchi chinensis               | 荔枝                  | LandsD/ AFCD/ LCSD/ HD                        | 6-10               | 0.12-0.22 | 4-8    | Fair                                   | Fair                    | Fair                      | Fair                            | Low                           | b,c,d   | NIL                 | 100% Fell                                | 30     | 0 | Direct Conflict with Proposed Road Works and Site Formation Works for providing developable land | -       | -                  |  |  |
|                           |              |                |                      | 10                   | Dimocarpus longan              | 龍眼                  |   | 4-9                | 0.13-0.26 | 3-7    | Fair                                   | Fair                    | Fair                      | Fair                            | Low                           | b,c,d   | NIL                 |  |        |   |  |         | -                  |  |  |
|                           |              |                | Total                | 30                   |                                |                     |   |                    |           |        |  |                         |                           |                                 |                               |         |                     |  |        |   |  |         |                    |  |  |
| 60335576/TR/601, 602      | C7           | FL-G14_9       | G14_9                | 10                   | Litchi chinensis               | 荔枝                  | LandsD/ AFCD/ LCSD/ HD                        | 4-8                | 0.12-0.28 | 3-6    | Fair                                   | Fair                    | Fair                      | Fair                            | Low                           | b,c,d   | NIL                 | 100% Fell                                | 25     | 0 | Direct Conflict with Proposed Road Works and Site Formation Works for providing developable land | -       | -                  |  |  |
|                           |              |                |                      | 6                    | Macaranga tanarius             | 血桐                  |   | 3-9                | 0.12-0.30 | 2-7    | Fair                                   | Fair                    | Fair                      | Fair                            | Low                           | b,c,d   | NIL                 |  |        |   |  |         | -                  |  |  |
|                           |              |                |                      | 9                    | Mangifera indica               | 芒果                  |   | 5-9                | 0.14-0.25 | 4-8    | Fair                                   | Fair                    | Fair                      | Fair                            | Low                           | b,c,d   | NIL                 |  |        |   |  |         | -                  |  |  |
|                           |              |                | Total                | 25                   |                                |                     |   |                    |           |        |  |                         |                           |                                 |                               |         |                     |  |        |   |  |         |                    |  |  |



|                 |    |           |        |    |                           |    |                              |      |           |     |      |      |      |      |     |       |     |           |    |   |  |   |   |
|-----------------|----|-----------|--------|----|---------------------------|----|------------------------------|------|-----------|-----|------|------|------|------|-----|-------|-----|-----------|----|---|--|---|---|
| 60335576/TR/601 | C7 | FL-G14_10 | G14_10 | 25 | <i>Litchi chinensis</i>   | 荔枝 | LandsD/<br>AFCD/ LCSD/<br>HD | 3-8  | 0.11-0.22 | 2-6 | Fair | Fair | Fair | Fair | Low | b,c,d | NIL | 100% Fell | 40 | 0 | Direct Conflict with<br>Proposed Road Works<br>and Site Formation<br>Works for providing<br>developable land | - | - |
|                 |    |           |        | 10 | <i>Macaranga tanarius</i> | 血桐 |                              | 4-7  | 0.12-0.25 | 3-6 | Fair | Fair | Fair | Fair | Low | b,c,d | NIL |           |    |   |  |   | - |
|                 |    |           |        | 5  | <i>Mangifera indica</i>   | 芒果 |                              | 5-10 | 0.14-0.28 | 3-8 | Fair | Fair | Fair | Fair | Low | b,c,d | NIL |           |    |   |  |   | - |
|                 |    |           | Total  | 40 |                           |    |                              |      |           |     |      |      |      |      |     |       |     |           |    |   |  |   |   |

**Remark**  
After the land resumption, further individual tree survey for the tree groups will be carried out by the Contractor in the construction stage.

**Remarks for Suitability for Transplanting**  
(a) Low amenity value;  
(b) irrecoverable form after transplanting (e.g. if substantial crown and root pruning are necessary to facilitate the transplanting);  
(c) Low survival rate after transplanting;  
(d) very large size (unless the feasibility to transplant has been considered financially reasonable and technically feasible during the feasibility stage);  
(e) with evidence of over-maturity and onset of senescence;  
(f) with poor health, structure or form (e.g. imbalanced form, leaning, with major cavity/cracks/splits); or cavity/cracks/splits); or  
(g) undesirable species (e.g. Leucaena leucocephala which is an invasive exotic tree).  
(h) On steep slope.  
(l) Not cost -effectiveness

**Conservation status**  
(A) Rare Species Tree, referring to "The Protection of Endangered Species of Animals and Plants Ordinance" (Cap.586).  
(B) Forests and Countryside Ordinance (Cap. 96)  
(C) Registered Old and Valuable Trees, as being listed in "Greening, Landscape & Tree Management Section, Development Bureau".  
(D) Large Tree, which the trunk size (DBH) not less than 1000mm.